

I'M NOT INTERESTED
IN POLITICS!

I NEVER SHOP
FOR BARGAINS!



I like
to be
different!

I HATE PROGRESS!

I DON'T CARE ABOUT
MY COMMUNITY!

IN FACT, I DON'T
LIKE PEOPLE!

THAT'S WHY I DON'T READ

THE MANCHESTER ENTERPRISE

THE MANCHESTER



ENTERPRISE

Manchester Library
P.O. Manchester
Complimentary

99th YEAR No. 2

Independent in all things. Devoted to County and Home News.

OCTOBER 6, 1966

10 Cents

Well Wishes Go to Upton In New Venture

H. H. Upton Jr. has recently acquired ownership of Malloy Lithographing, Inc. located at 5411 Jackson Road, five miles west of Ann Arbor. He has resigned as a vice president and general manager of Double A Products Co. in Manchester.

Mr. Upton said, "It is a challenge for me to own a business. The decision to leave Double A was very difficult to make. I have always had the highest respect for Double A and have enjoyed my associations with the employees. I enjoy particularly working in the environment of a small company. I do feel, however, if I am to go into business for myself it should be now."

Mr. Upton said that he looks for continued growth at the Double A plant which his father brought from Ann Arbor in 1940. H. H. Upton Sr. retired in 1960.

The business executive came to the Manchester operation in 1948 after serving two years in the Navy where he was an ensign. He is a graduate of the University of Michigan School of Business Administration.

Mr. Upton, a director of the Union Savings Bank, says the Malloy Company will be doing its banking in Manchester.

Malloy employs in the neighborhood of fifty people and plans are underway to expand the facility as growth and expansion are anticipated.



Herbert H. Upton Jr.

LIBRARY NOTES

The Manchester Township Library has received a film catalogue from the Washtenaw County Library. These films are both 8 mm and 16 mm. The county will furnish a projector on request.

There is also a list of 8 mm silent films for family groups. This group includes films starring Douglas Fairbanks, Charlie Chaplin, Lillian Gish and Lionel Barrymore. These films can be picked up in the morning and returned the next day.

The third and fourth grades from Pleasant Lake school visited the library to see the "Fossils in Michigan" Display. Reading materials accompany the display, and is for juvenile young adults and adult readers.

Mrs. Hanks and Mr. Hicks and the children visited the Historical room. Mrs. Hanks told those present that it was through the efforts of Mrs. Burrill Hansen that the Historical room became a reality.

The Library needs someone who has a feeling for history to carry on in Marge Hansen's place.

THE CORNER

IT'S EVERYONES JOB

Manchester area moves into its annual effort to raise funds for the United Community Services with the coming of October. This is the time when all men, women and children work toward a common goal--one gift to help as many people as possible.

This UNITED GIVING helps to make sure no one is forgotten--the lonesome serviceman in far away places, the troubled teenager striking out blindly against society, the aging person with many afflictions that take medical aid and research, the sick little child in need of loving care and families in trouble and facing problems beyond their capacity to control.

UNITED GIVING covers these vital needs. It means giving your fair share to meet the needs for a year and GIVING enough for all.

Council Okays Rezoning Property

At Monday's council meeting the Sutton property on Sooten Rd. was rezoned from R1 to R3.

S & W Builders had requested the rezoning as one of the first steps in clearing the way for the erection of a six-family apartment house on the five acre site.

The Building permit for the apartment house and another for remodeling a house on adjacent property, also owned by S & W were tabled until some agreement is reached for extending a sewer line to the property.

The council had proposed an assessment to property owners in the area who would benefit if the sewer line is extended.

Donald and Hugh Sutton and Norman Walk, partners in S & W Builders were present at the meeting. Council has withheld the building permits pending outcome of the contracts for the sewer installation.

The council agreed to meet with applicants for the position of police chief on Wednesday.

Daniel Singer, who held the post, resigned two weeks ago to work for the new Ford Motor Co. in Saline. He is working on a part time basis for the village.

County Chapter to Host March of Dimes

Some 400 people from across the state are expected to attend a luncheon and tour held Friday, Oct. 14 hosted by the Washtenaw County Chapter of the National Foundation March of Dimes.

Dr. Theodore Phandt, director of Children's Hospital in Omaha, Nebraska will address presidents and others from the National Foundation.

The announcement was made at a meeting last week of the board of the Washtenaw County Chapter at the YM-YWCA.

The groups will tour the U-M Medical Center in the morning and afternoon. Mrs. Hugh Sutton of Manchester will be one of the hostesses. She is also a member of the County Board.

COLUMBUS DAY A LEGAL HOLIDAY

The 1966 Legislature passed Senate Bill No. 34 (Public Act No. 152) with immediate effect. This Public Act declares the Saturday nearest the 12th day of October as a public holiday to be known as Columbus Day and provides that the same shall be recognized, classed and treated as other legal holidays under the laws of this state. In 1966 the Saturday nearest the 12th day of October will be October 15th.

The new law began an attempt by Senator Charles Youngblood Jr. of Detroit to elevate Columbus Day to the status of a legal holiday.

Many objections were raised by banks and others as to the economic ramifications of a legal holiday costing millions of dollars--closing banks, schools, and all public offices.

The stalemate was broken by agreement to give legal status to Columbus Day on a Saturday when most banks were closed anyway or open only part time and schools and public offices were closed.

Thus Saturday, October 15, 1966, will be a legal holiday and it will be necessary for banks to be closed on that date.

AREA TO HAVE NEW FURNITURE STORE

The opening of a new furniture store has been announced by the owners Wes Eisele of Ann Arbor and Lou Vogel of Pleasant Lake. Eisele is a former resident of Freedom Township.

The new firm is to be known as Lodi Town & Country Furniture and is located at the corner of Pleasant Lake and Ann Arbor-Saline Road.

The 7500 square foot building will provide for Early American and Contemporary furniture.

Eisele has been in the furniture business for 25 years with Barrett Furniture. Vogel has been with Montgomery Ward for 29 years including 10 years in the company's Chicago Buying office and most recently with the Martin Haller Co. in Ann Arbor.

UF KICKOFF

COMMUNITY FUND DRIVE STARTS

Kick-off time for the Manchester United Community Fund and Red Cross Drive means a workshop-meeting of all campaign personnel, when they gather at the Nellie Ackerson School at 7:30 Thursday night, October 6.

A hundred volunteers for 54 local and national agencies with a goal of \$12,714 will meet to receive kits and instructions and hear reports from the advance solicitation in the Businessmen's and Industrial Divisions.

Luther Klager, Robert Swartz and Mrs. James Baker are the "coaches" for this year's team and their slogan is "Give Your Fair Share". Combining the enthusiasm and tenacity of last year's workers with a bit more speed, they hope to reach their quota and have final reports from all Divisions by Oct. 29th.

Mrs. Baker's House-to-House Division is reporting the names of team members this week. The village chairman, Mrs. Del Ludwick has five teams.

Team A--Mrs. Ronald Whittington, captain, Mrs. Claran Knauus Jr., Mrs. J. Van de Ginste, Mrs. Edward Steele Sr., Mrs. Jack Raffaelli and Mrs. Armond Dresch.

Team B: Mrs. Charles Knorpp, captain, Mrs. Claude Gage, Mrs. Robert Clark, Mrs. James Kensler, Mrs. Jean Wheeler, Mrs. Paul Wilde.

Team C: Mrs. Clarence Fielder, captain, Miss Mary Frances Fielder, Mrs. John Wallace Jr., Mrs. Robert Popkey, Mrs. Harry Sutton, Mrs. Robert Panches.

Team D: Mrs. John Bunny, captain, Mrs. Leonard Ahrens, Mrs. Charles Miller, Mrs. William Pierce, Mrs. Ray Gonyer and Mrs. Roy Pratt.

Team E: Mrs. Ben Creason, captain, Miss Ella Kulenkamp, Miss Margaret Schneider, Mrs. Gaylord Knauus, Mrs. Gerald Randall, Mrs. L. Dean Trolz.

Rural solicitors on Mrs. Norman Fielder's teams are listed according to school districts or townships.

Freedom Township: Captain, Mrs. Lynn Voegeding has a dozen workers: Mrs. Hugh Garver, 111, Mrs. Titus Schneider, Mrs. Paul Boehlert, Mrs. Alton Homing, Mrs. Dale Bradley, Mrs. Clarence Pfauus, Mrs. Roy Bihlmeyer, Mrs. Fred Munson, Mrs. Walter Blumenauer, Mrs. Willard Kuebler, Mrs. Donald Decker and Mrs. Larry Wright.

Manchester Township: Captain, Mrs. Loren Trolz has six school districts: McMahon, Mrs. Ray Uphaus; Zimmerman, Mrs. Wm. Rhoades; Matteson, Mrs. Gary Smith; Spafard, Mrs. Ben Maurer; Oakridge, Mrs. Leo Lentz and McNichols for Red Cross only since it is in the Brooklyn School District, Mrs. Laurence Bloom.

Sharon Township: Captain, Mrs. Elias Dennis includes eight school districts in her team: Dorr, Mrs. Norman Curtis; Sharon Hills, Mrs. Whitney Riedel; Craft, Mrs. Lawrence McAtee;

Rowes Corners, Mrs. Ray Hasel-schwerdt; Davidter, Mrs. Clarence Schlicht and Mrs. Vearl Widmayer; Prospect Hill, Mrs. Fred Spiess; Everett, Mrs. Lawrence Kruse and Pierce, Mrs. Francis Macke.

Bridgewater Township: Captain, Mrs. Monroe Eversole Jr. has four school districts: Paul, Mrs. Floyd Mahrl; Short, Mrs. Henry Jordan; English, Mrs. Therman Green; Dewey, Mrs. Marvin Breitenwisch-er.

HI MANCHESTER!

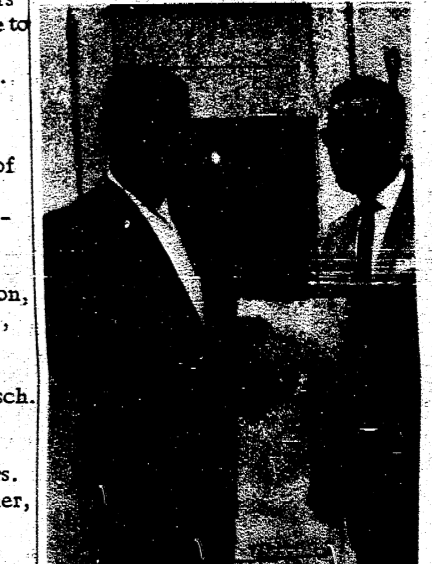

Manchester, Michigan sends a message of greeting to the city it was named for--Manchester, Eng. A letter of friendly wishes, written by village president, Gale Koebbe was presented to John A. Jarvis of the British Overseas Corporation.

The occasion is the USA Marketing meeting which will be held in Manchester, England October 18 and 19. At that time letters of good wishes will be presented by Jarvis to Alderman, Mrs. Nellie Beer, Lord Mayor of Manchester, England from 23 Manchester's scattered throughout the United States.

In the letter Koebbe extended "an invitation to you and all of the citizens of Manchester, England to one day visit our fair city of Manchester, Michigan. You will be most welcome."

The Marketing meetings are held annually throughout various cities in the world.

COULD YOU BE THE ONE?

Someone bought a blanket filter for a furnace last Saturday from Mrs. Al Gaige at Al's Custom Plumbing.

Mrs. Gaige doesn't know the name of this person but she would be very grateful if he would stop in or even call her.

KILLED IN ACCIDENT

Wayne (Pat) Paterson of Climax Michigan was killed Thursday evening, Sept. 29 in an auto accident.

He was the Business Agent for the International Association of Machinists & Aerospace Workers of Local Lodge 2190 of which Double A Products in Manchester is an affiliate.

SALINE TRIES HARD TO SAVE RECORD ELM

Medicine by the quart is being poured into one of Michigan's stately giant elms.

This will be an all-out effort to save the city's prize elm which has been attacked by Dutch elm disease and is "already dead at the top" according to City Administrator Mike Strait.

The city fathers are convinced that the tree will be gone come another spring, so when Hubert Beach, owner of the Beach Contracting Service, came along and asked if he might be given a chance to try this unproven method, the officials gave their blessings.

Beach has more than a mere interest in trying to save the tree.

Two years ago he lost a third record tree in his own yard. That was before he had heard of the proposed remedy.

Beach lives at 100 W. McKay Street and that is where the stump of the colossal tree remains.

The record tree is 112 feet high and measures 253 inches around. It has grown some 14 inches since it was measured and tagged as a record tree some nine years ago.

"The tree doesn't look any better than it did before I started," Doc Beach said.

He has inserted three one inch pipe funnels into the tree to which a rubber hose is connected. The tree absorbs about a quart of turpentine every two weeks.

If the turpentine diet fails and the tree dies, souvenirs will be kept. Mayor George Johnson said, "We will cut a cross section and count the rings."

Beach is not encouraging anyone else to try the remedy but feels that it is worth a try where everything else has failed.

Voters, ... here's the record:

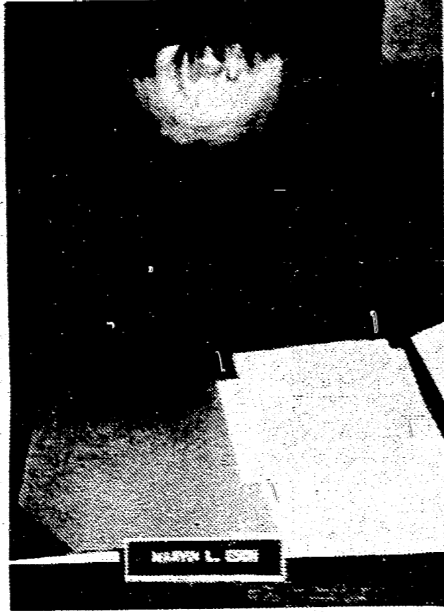
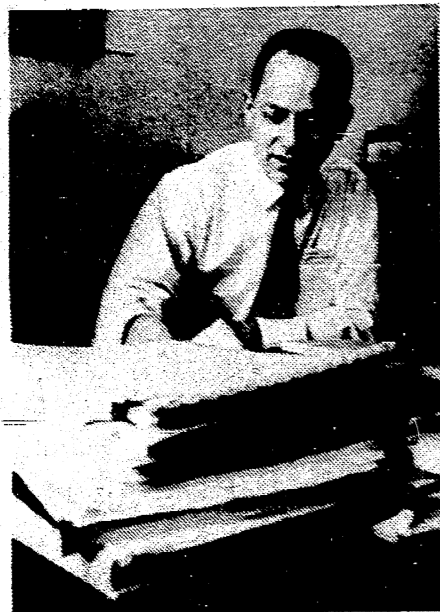

No. 1 Senior Citizens:

Congressman Wes Vivian co-sponsored and voted for Medicare and the 7% increase in Social Security benefits to the cost-of-living.

His opponent was ABSENT when the Michigan House of Representatives passed a law to prohibit job discrimination because of old age.

(He failed to vote on over 40% of all roll call votes!)

No. 2 Consumer Credit:

Congressman Wes Vivian is one of the sponsors of legislation in the U.S. House of Representatives to require lenders to state financing charges in simple, easily understandable language.

His opponent was ABSENT when the Michigan House of Representatives passed a state truth-in-lending law. He was also ABSENT when the House voted to give borrowers who are charged illegally high interest rates the right to go into court to recover these payments.

This law would greatly aid hard-pressed families to get the most for their money.

(He was absent on over 40% of all roll call votes!)

Re-Elect Wes Vivian ... your full-time U. S. Congressman!

paid pol. adv. Comm. to Re-Elect Wes Vivian Robert W. Carr, Co-ord.

Democrat

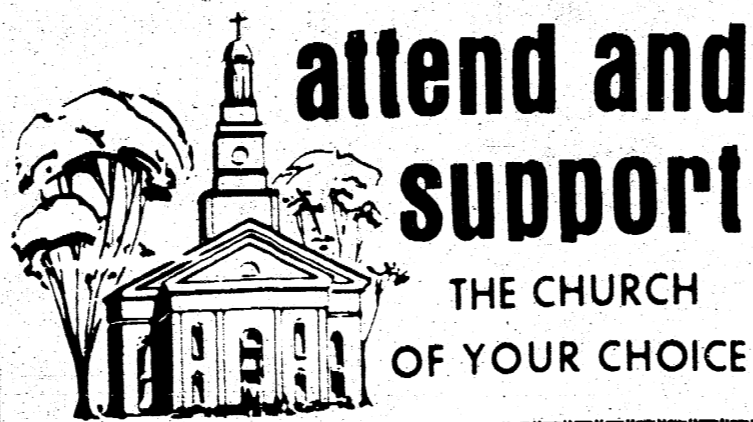

Evangelical & Reformed BETHEL CHURCH Rev. T. W. Menzel

IRON CREEK CHURCH Rev. Thomas E. Hicks

METHODIST CHURCH Rev. Oscar W. Cooper

WATER SAFETY COURSE BEGINS

The fall Red Cross Water Safety Instructor training program will get underway Monday, October 17 at 7 p.m.

This special training program is open to any individual in the county who will be 18 years of age before the first of January and holds a current Senior Life Saving Certificate.

Registration for this course may be made by contacting Red Cross Operations Center at 662-5546 no later than October 14.

As usual, there will be no charge, as the administrative cost of this Red Cross Service is provided through United Campaign contributions.

Gerald Greenlick, Volunteer Instructor Trainer for the class has asked that all students bring pencils, paper, swim suits, towels, and a valid Senior Life Saving Certificate.

CHELSEA COLOR TOUR OCTOBER 9th

Chelsea's annual fall color tour is set for Sunday, October 9. Fresh air, beautiful autumn colors, and barbecued chicken, is on the itinerary for the event sponsored by the Chelsea Jaycees.

Plans are underway to serve some 2500 dinners at Pierce Park starting at noon. Patrons may eat at the park or take it to one of the many picnic spots marked throughout the color tour area.

The color routes have been established and maps will be available at the park.

Proceeds of the barbecue will be used by the Jaycees for community development projects. Extra facilities have been added this year to assure fast, efficient service.

Art Steinaway, chairman of the event announced that tickets are available from any Jaycee member.

Don Proctor of Route 1, Chelsea is the publicity chairman.

attend and support THE CHURCH OF YOUR CHOICE

BAPTIST CHURCH

Rev. E. P. Cranston Bible School . . . 10 A.M. Worship Service . . . 11 A.M. Youth Groups . . . 7 P.M. Evening Worship 7:45 P.M. Thurs. Evening Prayer & Bible Study . . 7:45 P.M.

EMANUEL EVANGELICAL

Rev. Ralph Kuether Sunday School . . 9:15 A.M. Worship Service 10:30 A.M.

NORTH SHARON COMMUNITY BIBLE CHURCH

Rev. Paul J. Collins Sunday School . . . 10 A.M. Sunday Morning . . . 11 A.M. Evening Service . . . 7 P.M. Wednesday night . . 7:30 P.M.

ST. MARY'S CHURCH of Manchester

Fr. Raymond Schlinkert Sunday Masses 8 A.M. 9:30 A.M. 11:15 A.M. Daily 7:30 A.M. Sat. 8 A.M. First Friday . . . 5 A.M.

ST. JOHN'S E & R CHURCH Freedom-Township

Rev. Stephen Peterson Worship Service . 9:30 A.M. Sunday School . 10:30 A.M.

ST. THOMAS LUTHERAN CHURCH MISSOURI SYNOD

Rev. John Ribar Sunday Worship . . 10 A.M. Sunday School . . 11 A.M.

Sharon Evangelical United Brethren Church

Rev. John F. Price Sunday School . . 10 A.M. Worship Service . . 11 A.M.

ZION LUTHERAN CHURCH Rogers Corner

Rev. C. J. Renner Sunday School . . 10 A.M. Church Service . . 11 A.M.

THE MANCHESTER ENTERPRISE

ESTABLISHED IN 1867 George and Lois Koda Publisher and Editor Published Every Thursday. Entered as Second Class Matter at the Post Office at Manchester, Michigan.

SUBSCRIPTION RATES: \$3.00 year in Washtenaw County; \$3.50 elsewhere. For Advertising Rates Call Garden 8-8388

EMANUEL CHURCH Coming Events

Thursday, Oct. 6 the Deborah Circle will meet at 9 a. m.; Church Council - at 7:30 p. m.; Chancel Choir at 7 p. m.

Friday the Choristers will meet at 3:45 p. m.

Saturday, Oct. 8 the Senior Confirmation Class will meet at 9 a. m. On the same date the Junior Confirmation Class will meet at 10 a. m.

Sunday, Oct. 9 the Church School will meet at 9:15 a. m. and this will be followed by Worship Service (Laymen's Sunday) at 10:30 a. m.

Monday, Oct. 10 the Optimist dinner at 6:30 p. m.

Wednesday, Oct. 12 the Esther Circle will meet at 1:30 p. m.

Thursday, Oct. 13 the Chancel Choir at 7 p. m. and the Women's Fellowship annual meeting at 8 p. m.

Friday, Oct. 14 the Choristers will meet at 3:30 p. m.

Services Scheduled at Sharon Church

At 11 a. m. Sunday, October 9 the Boys and Girls Fellowship will meet. The Youth Fellowship will be held at 8 p. m. in the evening with Miss Linda Prentice telling of her trip to Estes Park, Colorado where she attended the National Youth Conference.

Men's Day will be observed at the 11 a. m. service on Sunday, Oct. 16.

Returns Home

Robert Cummings returned to North Madison, Ohio after a week at the home of his parents, Mr. and Mrs. Merle Cummings. Robert came to be with his mother who is recovering from a heart attack.

GROWING TAX BASE LETS COUNTY INCREASE BUDGET

A proposed budget which is expected to total approximately five million dollars will be presented to the County Board of Supervisors on October 11. The 1966 budget total was \$4,427,209.

Preparation of a budget which keeps the growth of county government in line with the growth of the county tax base was completed by the Ways and Means Committee of the County Board of Supervisors.

Based on an expected county equalized valuation of \$781,413, -800, the budget is expected to require property tax levy close to the 4.98 mills levied for the 1966 budget. The 1966 valuation of the county was \$793,836,400.

The county could levy up to 5.5 mills.

The budget increase of about 15 per cent can be accounted for by an increase in tax base and an increase in non-tax revenue which committee members said results from good economic conditions.

The proposed budget includes a minimum five per cent raise for all employees plus hospitalization and life insurance valued at an additional three per cent, salary increases for selected employees and elected officials and addition of 45 full-time and one half time employees. These include two new judges, one for a third Circuit Court and the other for a second Probate Court.

NEW ARRIVAL

Village president and Mrs. Gale Koebbe are the parents of a girl, Sally Ann born Monday at 3:30 p. m. at Herrick Memorial Hospital in Tecumseh. The Koebbes have another daughter, Mary Ann 18 months.

NOW PAYING 5% INTEREST ON SAVINGS CERTIFICATES

INTEREST ON SAVINGS CERTIFICATES

You don't need a financial advisor to earn 5% on certificates of deposit. Available in any amount over \$500, with a 6 or 12 month maturity. Regardless of where you currently do your banking you may bring your present passbook to our bank and we will transfer your funds.

All savings insured to \$10,000 with the Federal deposit Insurance Corporation.

HURON VALLEY National Bank the bank on the grow

WASHINGTON AT FIFTH AVE. WASHTENAW AT HURON PARKWAY

M. FAULHABER General Excavating Ditching, Basements, Tilling, Bulldozing Artificial Lakes Phone 428-8518

EAVETROUGHING MONCRIEF FURNACE WILSON METAL SHOP 13250 Sharon Hollow Road PHONE 428-8468 MANCHESTER MICH.

REGISTRATION NOTICE FOR General Election TUESDAY, NOVEMBER 8, 1966

TO THE QUALIFIED ELECTORS OF THE TOWNSHIP OF BRIDGEWATER COUNTY OF WASHTENAW, STATE OF MICHIGAN

NOTICE IS HEREBY GIVEN THAT I WILL BE AT MY HOME, 10315 CLINTON ROAD, ANYTIME

Monday, October 10, 1966--Last Day The Thirtieth day preceding said Election

As provided by Section 496, Act No. 116, Public Acts of 1964.

ELECTOR UNABLE TO MAKE PERSONAL APPLICATION, PROCEDURE

UNREGISTERED PERSONS NOT ENTITLED TO VOTE

TRANSFER OF REGISTRATION, APPLICATION, TIME

TRANSFER OF REGISTRATION ON ELECTION DAY

SEC. 507. Any registered elector who has removed from 1 election precinct of a Township, City or Village to another election precinct in the same Township, City or Village shall have the right to make application to have his registration transferred to the election precinct to which he has moved.

E. LEWIS BLASDELL, Township Clerk

**FARMERS
CONSTRUCTION WORKERS
STUDENTS**

FULL or PART-TIME JOBS AVAILABLE

Contact Personnel Office



hoover
BALL AND BEARING COMPANY
MANCHESTER DIVISION
428-3373
An Equal Opportunity Employer

**ALPHA DELTA KAPPA
SORORITY MEETS**

The Michigan State Convention of the Alpha Delta Kappa Teachers Sorority was held at Oakland University Saturday, Sept. 25.

Four Manchester members of the Omicron Chapter attended. They were Mrs. Dorothy Scully, Mrs. Gladys Feldkamp, Mrs. Hulda Martin and Mrs. Margaret Dresselhouse.

Mrs. Birdella Flood was unable to attend because of a fractured bone in her ankle. She, however, was elected the state chaplain for the following two years and will also serve on the State Board.

TO MEET

The River Raisin Farm Bureau will meet at 8:15 p.m. Wednesday, October 12 at the Sharon Townhall with the Ernest Kemmers

**AUCTION TO AID
WARC**

The Washtenaw Association for Retarded Children will hold an auction October 7 and 8 on the Washtenaw Farm Council grounds at Wagner and Pleasant Lake Road.

Articles are needed for the auction which will raise about 30 per cent of its annual operating income. The auction is one of the projects.

Also coming up is the annual Christmas Card sale. This year it will be an original design drawn by Miss Ellen Rose, an Eastern Michigan University student. Here was one of several designs submitted.

and Earl Daisbers on committee. Mrs. Elias Dennis the discussion leader will present the topic.

**SCHEDULE OF RUNS
FOR COUNTY MOBILE**

A revised schedule of bookmobile runs has been announced by the Washtenaw County Library effective now through June 1967.

Each Tuesday morning the bookmobile will make one stop at the Pleasant Lake School from 9:30 to 11:30 a.m.

The Tuesday afternoon schedule will be alternated.

The dates for schedule B are: October 11, 25, Nov. 8, 22, Dec. 6, 20, Jan. 3, 17, 31, Feb. 14, 28, March 14, 28, April 11, 25, May 9, 23 and June 6.

Schedule B stops are 1:15 to 1:30 p.m. Ann Arbor-Saline and Pleasant Lake Roads; 1:45 to 2:15 p.m. Scio Church and Strieter Roads; 2:30 to 3 p.m. Helber Rd. at Rice's residence; 3:15 to 3:45 p.m. Mason's Elevator, Bridge-water; 4:15 to 4:45 p.m. Textile and Lott Roads; and 5 to 5:30 p.m., 5150 Marton, off Textile Rd.

Fridays will be reserved for servicing the bookmobile.

SELL • RENT • SWAP • HIRE • BUY • SELL • RENT • SWAP • HIRE • BUY

LOW COST CLASSIFIED ADS

HIRE • BUY • SELL • RENT • SWAP • HIRE • BUY • SELL • RENT

GARD OF THANKS

We wish to express our thanks to everyone who was so thoughtful and considerate at the time of our father's death.

The cards of sympathy, the verbal expressions of sympathy and the food which was brought in was heart warming and greatly appreciated.

Thanks to everyone
The Family of Leon Stautz

I'd like to express my appreciation to the Manchester Fire Department and Harold Alexander and Joe Fitzgerald for their quick action in extinguishing the fire in my car.

Mrs. Earl Koebbe

I want to thank everyone for all the cards, gifts and flowers that I received while in the hospital and since my return home.

Mrs. James Kress

FOR RENT

STORAGE SPACE AVAILABLE—Boats, trailers, etc. Charge according to space used. 2600 ft. available. Phone 429-7305 10/7/28

FOR SALE

BANKRUPT EQUIPMENT—Walk-in Coolers 10' by 16 ft. stainless steel—4 years old, cost \$8,000—yours for \$800; 8' by 8' \$350; Produce, Frozen Food, Dairy cases \$350 each or \$900 for all three—5 ton three phase air conditioner \$450—other store items. Must go now—illness—all top notch shape; phone Whitmore Lake 449-2531

WANTED

WANT TO RENT: 2 bedroom house with garden or farm house—not more than a mile out. Call 428-8178 10/6-20

HOUSEKEEPER FOR CONVALESCENT HOME. Own transportation necessary. Call between 9 a.m. and 5 p.m. No. 3-1733. Full or part time. 9/29/10-6

FOR SALE

Generators for most cars. Used \$5.00 and up. Rebuilt ones \$9.00 and up

Batteries

Used \$4.00 Rebuilt \$6.00

New Springs

For most cars—also used

Pumps

Fuel pumps and water pumps used rebuilt late model

Mufflers

New \$6.95 Used \$3.00
We buy junk-wrecked cars
We also stock I Beams, channels, angles, PLATES.

FOR SALE

FOR SALE: Girl's winter coat—size 14. Good condition. Mrs. Clare Arnold. phone GA 8-8470

FOR SALE: Purebred Corriedale Yearling Rams. Herman Wiedman 2985 Wilbur Road, Clinton—call 66-4789. 9/29-10/20

FOR SALE: Corriedale Rams—pure bred yearlings and lambs. W. Dietzle, 7285 Textile Road, Saline 429-7874 9/29 tfm

HELP WANTED

NEEDED: SOMEONE to live in and care for 3 children. More for home than wages. Inquire at 305 E. Duncan Street. 10/13

ATTENTION: Raleigh business available in Manchester & Saline or in S.E. Washtenaw. Steady year round earnings. No capital or experience needed. Write Raleigh, Dept. MCJ-754-96, Freeport, Illinois. 10-6-20

WE CAN ASSURE YOU OF A steady income if you can devote 4 hours a day. Write to Harold Burk, 202 Huggins Road, Michigan Center, Mich. for appointment. 10/13

STRIKES 'N SPARES

XXXXXXXX/8-(275)

Bill Brady bowling for Grossman-Huber last Tuesday, bowled his highest game of his life 275. 160, 178, 275 for 613 series the 275 game helped salvage 1 game.

**To order ads, phone
Manchester
GA 8-8388**

Wanted
Assembly and Foundry Workers

Benefits include:
Fully paid Life, Sickness and Accident and Blue Cross, Blue Shield Insurance
High Hourly Wage
Pension
Supplemental Unemployment Benefits

Apply at:
BUICK MOTOR DIVISION
Employment Office
3001 Leith Street
Flint, Michigan
Monday through Friday
8:00 a.m. - 5:00 p.m.
Buick is an Equal Opportunity Employer.

Team	Won	Lost
Sportsman Club	12	4
Laundromat	9	7
Tom Marshall	9	7
Grossman-Huber	8	8
S & W	7	9
Uphaus Drug	7	9
Double A	7	9
Ready Mix	7	9
A & B	6	10

Team	High Series	act.	2109
Sportsman	act.	2109	
Team High Series w/h Laundromat	w/h	2075	
Team High Game S & W	act.	813	
Team High Game w/h Laundromat		759	
Ind. High Series Tootie Armentrout		486	
Ind. High Game Marlene Schill		211	

Does the Democrat Congressman Represent YOU?

He Has.....

- * Voted 100% with COPE (Committee on Political Education of AFL-CIO)
- * Voted 88% with Lyndon Johnson's inflationary policies
- * Voted 100% with ADA (Americans for Democratic Action)
- * Voted 0% with the American Farm Bureau

MARV ESCH HAS VOTED FOR ALL THE PEOPLE...

- * Sponsor of 1965 breakthrough school aid bill (new all-time high level of support)
- * Sponsor of bill to develop community college system
- * Co-sponsor of owner vehicle inspection bill
- * Sponsor of bill to encourage LOCAL civil rights activity
- * Sponsored improved workmen's compensation bill
- * Sponsored student loan bill

Governor George Romney has said the following about Marv Esch.....

"He has a positive record of working for all the people... he was the sponsor of bills enacted for improved school aid, community college system, improved higher education, and a new Institute for the Aging."

The question in this election, as stated by Governor George Romney, is "Do we want to CONTINUE special interest group legislation in Washington or do we want to elect someone who will represent ALL of the people and work for them?"

ELECT THE ROMNEY ACTION TEAM

MARV ESCH
FOR CONGRESS
REPUBLICAN

Dist. Dir. of the Second District Esch Committee, Kenneth Payne
PAID POLITICAL ADVERTISEMENT

**Quality
PRINTING**

THE MANCHESTER ENTERPRISE
Commercial & Industrial
Printing
PHONE GA 8-8388

WANT TO RENT: 2 bedroom house with garden or farm house—not more than a mile out. Call 428-8178 10/6-20

FOR RENT: 5 room apartment stove & refrigerator furnished. Call 429-7445 10-20

WILL THE PERSON WHO BOUGHT the blanket filter from All's Custom Plumbing last Saturday please call or stop in and see Mrs. Wittig at the Plumbing Shop as soon as possible

looks like wood—feels like wood!



it's really
Con-Tact
BRAND
SELF-ADHESIVE PLASTIC

With 30 grades—CON-TACT woodgrain, marbled and solid colors—no one would believe it isn't wood with CON-TACT adhesive. It's easy to apply—just peel off backing and stick to any smooth surface. Washable for 25% in water. See all our handsome woodgrain designs, many more colors and prices. 18" wide 48" long.

MANNO'S VARIETY
Manchester

Gulf No-Nox gasoline puts that



EXTRA KICK
IN HORSEPOWER

FREE!
EXTRA KICK HORSESHOES
with any purchase

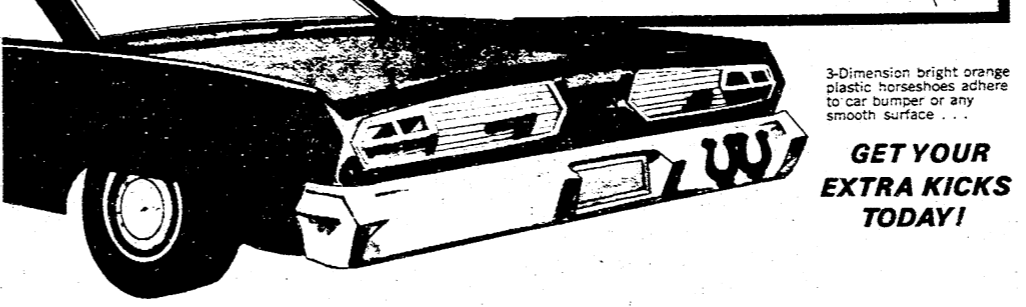

GROSSMAN - HUBER SERVICE
DEALERS IN GULF PRODUCTS • MINOR TUNE-UPS • TIRES • BATTERIES

BOWL for the fun of it...



Having Fun Lately?
Bowling Is a Ball!

Put some fun in your life... Bowl for laughter and health at our modern, well-equipped lanes with rarely a wait. Bring the gang down!

CHELSEA LANES
1180 M-52 Phone GR 5-8141

MANCHESTER FROZEN FOOD LOCKERS

Pick-Up On The Farm
Slaughtering Service

- * Custom Slaughtering
- * Complete Processing
- * Quick Freeze
- * Locker Rental

Beef To Sell
By Side Or Quarter

MANCHESTER FROZEN FOOD LOCKERS
BOB & PHYLLIS HAMILTON, Owners
319 Morgan St. Manchester Phone GA 8-5031

Marketing Leaders Tour Klager Hatchery

by Marie Schneider

Over fifty marketing leaders of cooperative extension from Wayne county made an egg marketing tour of three of southeastern Michigan's top egg production operations last week. This included Klager's Hatchery of Bridgewater, Michigan.

Mrs. Marjorie A. Gibbs, Detroit area Consumer Marketing Information agent arranged the event which gave Wayne county representatives a first hand account of egg production in Michigan.

Luther Klager, president of the hatchery, welcomed the visitors who came by chartered bus. At this time there are 8,000 producers in the United States who control over fifty per cent of all egg production.

"When my brother and I started this hatchery in 1930 in Bridgewater on the family farm we simply hatched baby chicks for farmers in the area. Now it is

the largest producer of egg type baby chicks in Michigan. The total capacity is 210,000 eggs. This means we can hatch 50,000 chicks per week. The pullet chicks from the hatchery supply replacement pullets to egg production farms in Michigan, Ohio, Indiana and Illinois," Klager said.

Many of the visitors had never seen a hatchery and were surprised to learn that there has been a vast change in the industry in the last ten years. At that time the major portion of the hatcheries' chicks were sold to general farmers who bought 100 to 1000 as hatched baby chicks. These were raised on the farm, the cockerals sold for meat and the pullets retained for egg production. Eggs were sold to neighbors, relatives and town people by a weekly route. Larger flocks sold to egg buyers who made weekly farm pick ups. Fifteen years ago some 90 per cent of eggs used on the tables

came from flocks of less than 500. Because 85 per cent of the egg production in the state is governed by a few large operators the market isn't flooded. The laying house is temperature controlled in winter allowing no drop in egg production. Scientific feeding of the bird and the use of low cost grain in Michigan where grain prices are competitive, help to keep the price of eggs on an even keel. The egg production industry has never asked for any government support.

Mrs. Gibbs said that the consumers in the southern part of the state enjoy the relatively low cost of eggs because "we are situated geographically in an enviable position."

Twenty of the big laying houses of the country are in southeastern Michigan and yet Michigan imports about 50 per cent of its eggs.

"We are in the center of the population area of the state, and at the same time we are in a grain surplus area, so grain prices are comparatively low. This is again reflected in the cost of egg production," Mrs. Gibbs said.

Klager raised 32 breeds when he started out. Now he concentrates on only one. Where they used to sell baby chicks, now the producers want the pullets ready for the laying house and this means that some farmers raise the pullets under the direction of the hatchery until that time.

Egg consumption is at an all time high. Reasons given were: population explosion, comparatively low cost to the consumer in comparison to other foods and because the buying public is enjoying a high income. This is all reflected in the consumer purchasing

power. Klager said that they have contracted with a number of farmers to produce the pullets under their supervision. About 650,000 ready to lay pullets are delivered each year. The mass production does much to keep the cost of eggs down. Klager's largest customer has 75,000 layers. In recent years the number of hatcheries in the state has decreased by two thirds, but by volume and by "going big" prices remain down.

Mrs. Gibbs said she believes that by giving women a first hand account of the operation of some of the largest egg producers in the state, they will have a better knowledge and know better what to look for in their shopping.

She has found that about 18.2 per cent of wage earners income goes for food. In a cross country check she found that Detroit area prices are much lower than the 20 other major cities.

From Bridgewater the "food choppers" went to Hoban and Co. Poultry and Egg farm at Whitmore Lake and then concluded the day with a stop at the Farm Bureau Services, egg division at Brighton. This is the largest egg processing enterprise in the state where Robert Beam, plant manager showed them around the plant.

Mrs. Gibbs takes a representative group from the some 1,000 members of extension on these tours in various areas of farm production.

She said that the labor situation, higher cost of farm equipment, soaring labor costs and the demands from the home maker for more services are the major reasons for the spiraling cost of farm produce. Leaders were told to check the eggs they buy. There are 26 ounces to the dozen—the best suited to

the standard egg carton. Strong shells are important for better transporting and a chalk color. Twenty years ago an egg was an egg—good, bad or indifferent. Such things as blood spots and poor interior quality was detected to some extent but in general the quality was pretty much glossed over.

Today, with the premium on quality, with the state regulations and with the development of such programs as "Fresh Fancy" the eggs come under close scrutiny, both inside and out. The good poultryman recognizes the losses from crax and checks, from blood and meat spots and from loss in shipping. All this, plus speed in delivery to consumer, makes egg production in this area the envy of many in the states.

ENTERPRISE DEADLINE



DISPLAY ADS & COPY
Monday
12 Noon

THE MANCHESTER ENTERPRISE

Manchester Library
P.O. Manchester
Connecticut

99th YEAR No. 3

Independent in all things. Devoted to County and Home News.

OCTOBER 13, 1966

10 Cents

SCENIC COLOR TOUR AT ITS BEST

by Marie Schneider

Next Sunday, October 15 is the time which Ben Bower says the colors in Washtenaw will be at their peak. Bowers is the clerk at the Waterloo Recreation head quarters.

At no time of year does mother nature spill her paints and weld such a gaudy brush.

For those who want a breathtaking beauty tour on a postage stamp type nothing could be more compact than a visit to Sharon Township.

West of Manchester turn north (left) on Sharon Hollow Road. Follow the road north and watch the farm land getting ready for a winter rest. There is a special fragrance to rustling corn. Then there are bright orange pumpkins polka dotting the fields. Wraith-like something floating in the air is the only floss of the milkweed pod.

As you approach Sharon Hollow there is the bridge that crosses the Raisin River. Its at this point that many a fisherman dreamed away the hours. At the Hollow across the bridge on the right is the century old grist mill, restored by Henry Ford. Now private property, it has been converted into a year round home.

Here the laughing river supplied water power for the once busy mill. Sharon Hollow was once a thriving community with a country store. Along the river bank there is a stone facing, put there by Ford.

Velvet hooded cat tails nod in the lazy breeze and fireweeds and goldenrod add color to the tour.

In this part of the country it is a toss up to know which way to go. Left on Easudes Road, a narrow country stretch gives a person time to gaze at the trees which are cloaked in russet, crimson and gold. Going north to Below and on to Jacob road go for a mile to Struthers. Through this area autumn spreads her riches with a lavish hand. For included is a tamarack swamp with its sentinel like tall tamarcks. There's the aspen tree and the cotton wood in robes of purest gold.

These little country roads are littered with pebbles and sometimes pines. For although there are farming places there are all kinds of green pines.

Wild asters are in purple profusion along the roadside. The trees look like a forest emblazened with the October sun.

The tourist will observe too, that there are stark dead trees that are planted in the landscape. These are grim reminders that there is a real job to do if a remedy is found to save the fast dwindling supply of elms which are falling fast to the Dutch elm disease.

At the intersection of Struthers and Grass Lake Road turn right (east and then south (right) again on Sylvan road to Wingate road. This is one of the very picturesque areas with its twisting, winding, twining road which dips and turns. From Wingate turn right (south) to Smythe and on to Pleasant Lake and jog south again on Meyers to Bethel Church Road.

The view is beautiful for miles. The tourists decides to travel west on Bethel Church and back again to Sharon Hollow where miles and miles of woods in the distance flaunt gowns of yellow and red. Another route is to cross Bethel Church road (keeping on Meyers) to Sharon Valley Road.

The view is beautiful for miles. The tourists decides to travel west on Bethel Church and back again to Sharon Hollow where miles and miles of woods in the distance flaunt gowns of yellow and red. Another route is to cross Bethel Church road (keeping on Meyers) to Sharon Valley Road.

cont. on pg. 6

'ONCE FOR ALL DRIVE' SETS GOAL AT \$12,714



Make it Yourself With Wool

by Marie Schneider

An area woman heads the state's MAKE IT YOURSELF WITH WOOL contest. Mrs. Lawrence Boettner of Bridgewater is beginning her fifth year as the State Contest Director. The program is designed to help interest all those who are ten years and older to sew with wool. The program is sponsored in Michigan by the Women's Auxiliary of the National Wool Growers Association, the Michigan Sheep Breeder's Association and the Michigan Sheep Shearer's Association.

Mrs. Boettner points out that Michigan-Wisconsin is a double state council. Each state will choose a Junior winner and a Senior winner at the time of their state contest, then either the Junior or the Senior winner will be elected to represent Michigan at the National Final Contest in Las Vegas, Nevada. Adults over 21 years will not have a contest in Michigan she said. Sub-Debs (10-13) will have a contest in the state and will go as far as the District Contest only.

The state contest will be held on Saturday, December 10 at the Union Building, MSU, East Lansing.

You might say that Mrs. Boettner grew up with the program. She says that she has always been interested in wool. The Boettners have been active members of the Farm Bureau for many years. Her interest in wool promotion stems from the fact that their 260-acre farm in Washtenaw County specialized in sheep. There they raised registered Suffolk sheep before their retirement. They have a daughter, Mary Ann who has been very interested in the program.

About this time of year in 1961 Mrs. Boettner received a phone call from Graydon Blank at Michigan State, asking her to be the state chairman. She agreed and has held the post ever since. She is vice chairman of the Women's Farm Bureau and is Associate Matron of the Order of Eastern Star Chapter 311.

As anyone might guess the MAKE IT YOURSELF WITH WOOL promotion started in Utah in 1944. By 1947 the National Wool Growers Association accepted the contest idea and this program has been snowballing.

Girls are urged to enter the MAKE IT YOURSELF WITH WOOL contest—sew now, and you may fly to Europe later. The Grand Prize in the contest is a two-week European holiday. The winner will be flown to and from England, France, Germany via TWA Star Stream Jet. Other prizes include college scholarships, U. S. Savings Bonds, sewing machines and many others.

Mrs. Harold Hannewald, 14886 M-52, Stockbridge will serve as the district 2 director for the contest, according to Mrs. Boettner.

Mrs. Hannewald's district includes Hillsdale, Jackson, Lenawee, Monroe and Washtenaw counties.

This contest will include girls 10 to 21 years, with the girls making their garments from 100 per cent wool loomed, knitted or felted in America. The contestants in District 2 will model their wool garments at a style show Saturday, November 26 at the Emanuel Church Hall in Manchester.

Winners in the District contests in Michigan will model their garments at the state style show Saturday, December 10 at the Union Building, Michigan State University, East Lansing.

The State winner will travel to the National Finals in Las Vegas, Nevada.

Mrs. Hannewald is the contact for any girl in the age bracket of 10 to 21 years who is interested in entering the contest. Mrs. Boettner, State Director is also handling contest entries.

She noted that clothing is a major industry in the United States. Girls who will be entering the MAKE IT YOURSELF WITH WOOL promotion becomes well informed about an important part of the modern textile world and wool's leadership in this fabric pattern.

To the retailer it means that many young girls . . . the future buyer of yard goods and clothing for her family . . . will have a better knowledge of fabrics and a better acquaintance with retail stores.

The state director said that with the advent of lightweight, weather-right wools, every month is Wool Month, special emphasis is placed on yard goods in the fall.

Promoting wool in the state provides an opportunity for stores' turnover and better returns.

Mrs. Gladys Chaptis, National Director of the contest spent two and a half days in Michigan recently with Mrs. Boettner. They visited stores in southern Michigan and conducted a statewide workshop at Michigan State.

This is Zip Code Week

The week of October 10 has been officially proclaimed Zip Code Week in the State of Michigan by Governor George P. Romney.

In the Proclamation issued in Lansing, Michigan the Governor called attention to the fact that "Population growth and economic expansion have triggered a mail explosion which increased our national volume at the phenomenal rate of almost four billion pieces this year."

The Governor called upon "all citizens to join in observance of this week by learning and using their ZIP Codes, in both mailing and return addresses of all letters and packages."

To assist postal patrons in securing ZIP Codes for most often used addresses, letter carriers will be delivering the new ZIP-A-LIST Cards beginning October 10th, so that these may be filled out, returned to the post office, ZIP-Coded and returned to the postal patron.

County Federation Installs Officers

Officers were installed at the fall session of the Washtenaw County Association Order of Eastern Star at the Ann Arbor Masonic Temple on September 24.

Marilyn Samonek of the Manchester Chapter # 101 was installed as president for the year 1966-67.

Other officers are: first vice president, Milton Andrews of Washtenaw-Dexter Chapter 302; second vice president, Helen Crane of Ypsilanti Chapter #119; secretary-treasurer, Betty Boyce of Ann Arbor Chapter #122; chaplain, Betty Rudd of Olive-Chelsea Chapter #108; marshal, Betty Kellar of Milan Chapter #106; and historian, Vivian Fredmore of Saline Chapter #311.

The president has chosen the theme "Love and Understanding" for the coming year. The colors are red and white and the flower is the red rose. The symbols are the heart and cup, representing love and charity. The Biblical text for the year is 1 Corinthians, Chapter 13.

Thirty-five members and guests from Manchester attended. The officers and members of the Manchester Chapter formed the heart and cup and the honor lines for the new officers.

Installing officers were: Dealoris Richardson, installing officer; Luragay Olsen, installing marshal; Lucile Williams, installing chaplain; John Neuderfer, installing soloist; and Shirley Samonek, installing organist. Fern Sutton was in charge of the president's guest book.

The Spring Session of the Washtenaw County Association will be held at the Ypsilanti Masonic Temple on April 8.

TOURING IN MICHIGAN

Four Manchester women, Mrs. Toss Knorpp, Mrs. A. B. Clark, Mrs. Carl Schaible and Mrs. Walter Vogt enjoyed a four-day color tour in western and northern Michigan early this week.

All final plans have been correlated for the Manchester Community Fund and Red Cross Drive which began in the business area on October 3rd.

All chairmen, captains and solicitors received their final instructions at the Kick-off Workshop which was held Thursday, October 6.

President of the Manchester Community Chest, Edward Gallo-way opened the workshop meeting with the Pledge of Allegiance.

The invocation was read by the Rev. T. W. Menzel.

Luther Klager introduced Robert Swartz and Mrs. James Baker, co-chairmen of the drive.

Ronald Bontema, representing Michigan United Fund showed the film "The Part You Play"

This film contained much valuable information for the solicitors. Mr. St. Aubin of the American Red Cross was also on hand to lend his support to the workers.

Clarence Fielder, Industry Chairman submitted the following list of Industry Captains: Fred Leaman, Double A Products; Al Simmons and Mr. Anderson, Chrysler Proving Ground; Eldon Gordon, Michigan Gas Storage; Ted Stauff, Manchester Stamping; Walter E. Miller, Merit Products; Walter Gammon and Max Kenyon, Manchester Plastics; Clarence Fielder, Manchester Tool and Die and Thornton Products.

Some of these captains began their work on October 3rd and the rest, along with a hundred door-to-door solicitors who started their campaign Monday.

These are the people who are working under the slogan "Give Your Fair Share" in the hope to raise \$12,714 for the following budget:

American Red Cross	\$3,350.
Manchester Recreation	3,000.
Michigan United Fund	2,704.
Portage Trail Council	1,000.
Manchester Year Book	250.
Manchester School Band	300.
Student Council	200.
Pleasant Lake School	50.
Family Service	100.
Moms Club	50.
The Clovers	175.
Cystic Fibrosis	425.
Salvation Army	735.
Huron Valley Child Guidance	75.
Michigan Children's Aid	100.
Catholic Social Service	100.
Wash. Assoc. for Retarded Children	100.

The total budget is \$12,714.00

This is the annual appeal for all to do their best,

To help the whole community by filling up the Chest.

This is the inventory time to count your blessings good.

As God has favored you at work and in your neighborhood.

And so decide the certain sum you can afford to give to help the ones who need your help--wherever you may live. No one will ask or wonder if you tried to do your part for charity is up to you--according to your heart.

Just God will weigh the value of the sacrifice you make--And count your offering as one for His beloved sake. -James J. Metcalfe

We've just invented some bright new ways to say Wide-Track.

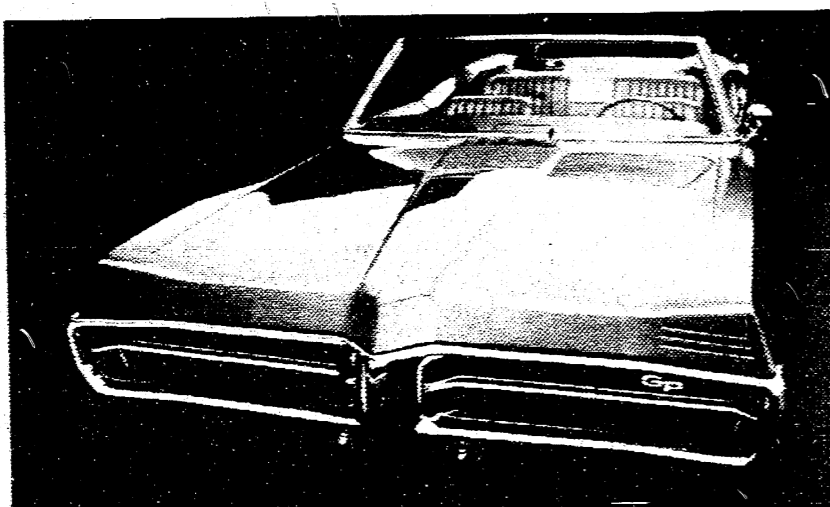

Heavy-duty headlights, disappearing windshield wipers, a 50-hp 400 cubic inch V-8 and a new contoured body make the Grand Prix more desirable than its ever been. You can imagine that!

An elegant way.

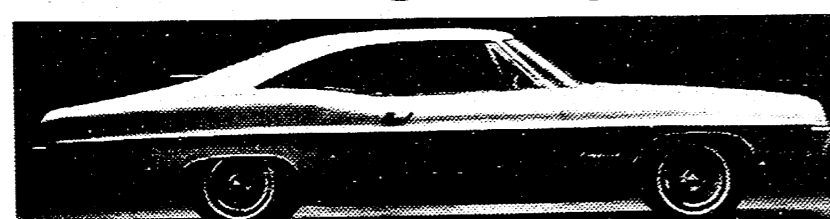

See this new front, new fastback, new inside, new engine and new Wide-Track ride, our new Pontiac. Data on also has disappearing windshield wipers which are less susceptible to icing and freezing.

A bold way.

What else is new in Wide-Track Country? We've got brave new 400 and 428 cubic inch V-8s. Bold new interiors. A host of brand-new standard safety features such as folding front seat back latches on all two-doors, a dual master cylinder brake system with warning light, the energy absorbing steering column developed by General Motors, and a four-way hazard warning flasher. Options? Everything

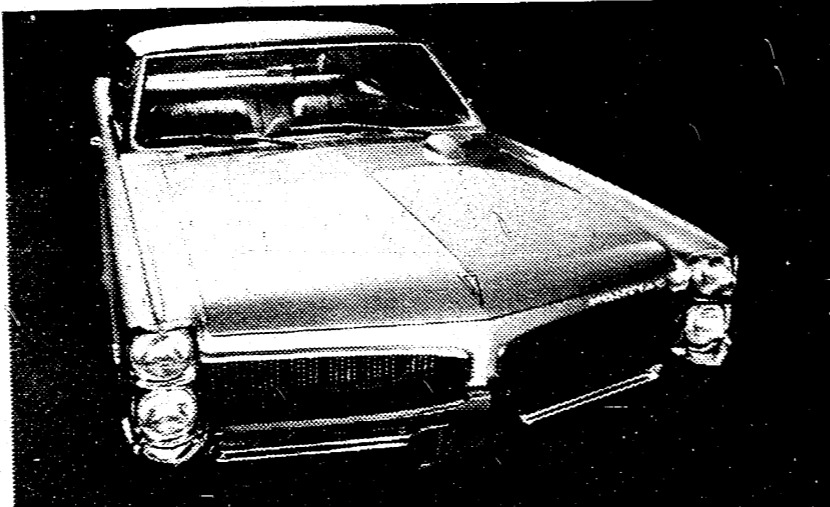

Isn't enough that we give you our revolutionary Overhead Cam Six in a beautifully refined new Pontiac Tempest and Le Mans for '67. We go ahead and improve the ride, handling and comfort, too.

A brash way.



If we have to tell you about the Great One (otherwise known as the Pontiac GTO), maybe you just don't like cars. A new 325-hp 400 cubic inch V-8 is standard. Or you can order 355- and 380-hp versions.

And a way that just won't quit.

from front-wheel disc brakes to an eight-track stereo tape player. And, of course, all Pontiacs boast the road-hugging security of Wide-Track ride and handling. You say we've said enough and you're already on your way to your Pontiac dealer's? Well, hurry. So are a lot of other excited Wide-Track lovers. Pontiac 67/Ride the Wide-Track Winning Streak



UNDERWOOD CHEVROLET-PONTIAC, INC.

105 BROWN

CLINTON, MICH.