

HOME HEALTH AGENCY PROVIDES SERVICE UNDER MEDICARE

The Washtenaw County Health Department and affiliated agencies has been identified as a Home Health Agency by the Social Security Administration...

The agency maintains records for each individual patient, develops a Plan for Care in accord with the physician's orders...

ing care in the Ann Arbor area for July and August numbered 776; Home Health Aides 168 and Physical Therapy 6.

The nurse gives care to patients at home, instructs them and the other members of the family about continuing care between visits.

The Washtenaw County Health Department and Affiliated Agencies includes the Visiting Nurse Agencies of Ann Arbor and Ypsilanti. Current activities as a Home Health Agency are a major responsibility of the two Visiting Nurse Agencies...

A Home Health Agency must provide professional nursing and at least one other service such as physical therapy or service of the Home Health Aide.

Since July 1 when the Medicare Act went into effect, care has been provided to 125 patients. Twenty-nine patients lived in the county outside of the Ann Arbor and Ypsilanti areas.

While all of these services are available under the Medicare Act, they are not limited to patients who receive benefits under this program. This service is available to all patients living in Washtenaw County.

In the Ann Arbor area during July and August 66 were helped, the balance of the county numbered 29. Those receiving nursing care in the Ann Arbor area...

to estimate personnel needs and securing them in order that service may be extended throughout the county. Inquiries are welcome regarding the service.

TO MAKE HOME IN WISCONSIN

Mr. and Mrs. Donald Dorff and children left Tuesday for Racine, Wisconsin where they have purchased a home.

The family expressed regret at leaving Manchester where they have lived for the past eight years.

Mr. Dorff left Double A Products Co. here where he was quality control manager to become vice president of Hydrolic Products, Inc.

A large number of friends gathered at the open house at the Dorff home on Saturday evening to bid them farewell.

THE MANCHESTER ENTERPRISE

99th. YEAR No. 1

Independent in all things. Devoted to County and Home News.

Manchester Library P.O. Manchester Complimentary

SEPTEMBER 29, 1966

10 Cents

CROSS ROADS CAMP DAINAVA

- by Marie Schneider

Comparatively few people are aware of a large youth camp near here.

Camp Dainava, meaning cross roads, is located five miles west of Manchester, off Austin Road, this side of the Jackson County line.

Probably a chief reason that the camp is not particularly well known in this area is that the main requisite to be admitted to camp is that a person be a Lithuanian or of Lithuanian descent.

The camp always has a long waiting list and is never able to accommodate all of its applicants.

This year it opened on July 15 and has been going full tilt ever since. After the middle of September operations slowed down according to Rev. Fr. Peter Patlaba, director.

The Manchester Township camp site was one of 25 under consideration by a group of representative Lithuanians who wanted to have some place in the U.S. where they could meet, talk over their mutual problems and most important keep in touch with others of their own nationality.

Adolph Damusis, a chemist with the Research and Development Division of the Wyandotte Chemical Corp. in Wyandotte is president of the camp board of directors.

These honorary members are divided into three categories. Those contributing less than \$100 to \$10,000 donors.

The first building was constructed in 1956 with doctors, lawyers and construction workers teaming side by side in a common effort.

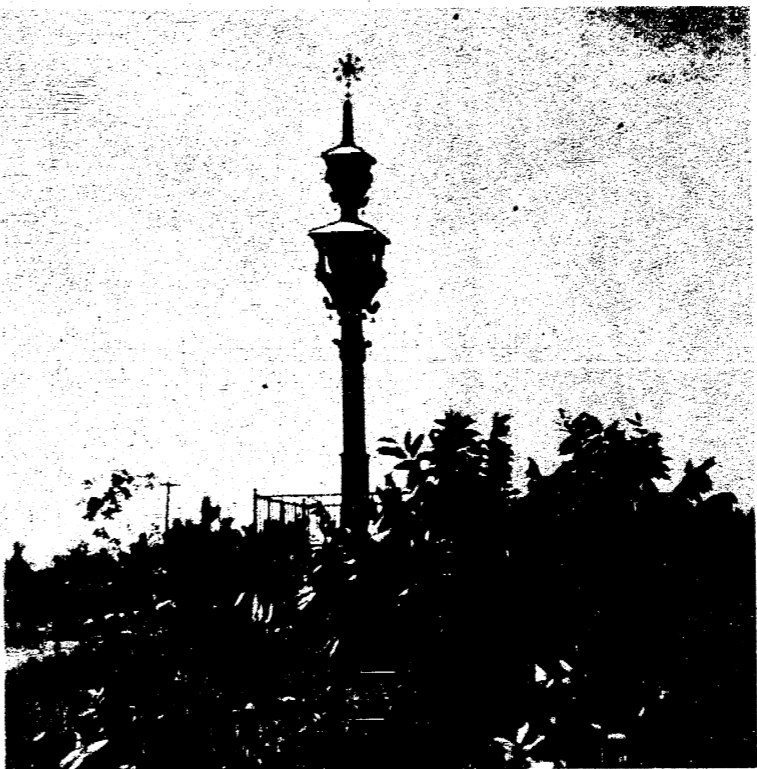

ENTRANCE - A large cross, part of a typical Lithuanian landscape, stands at the entrance to Camp Dainava, west of Manchester.

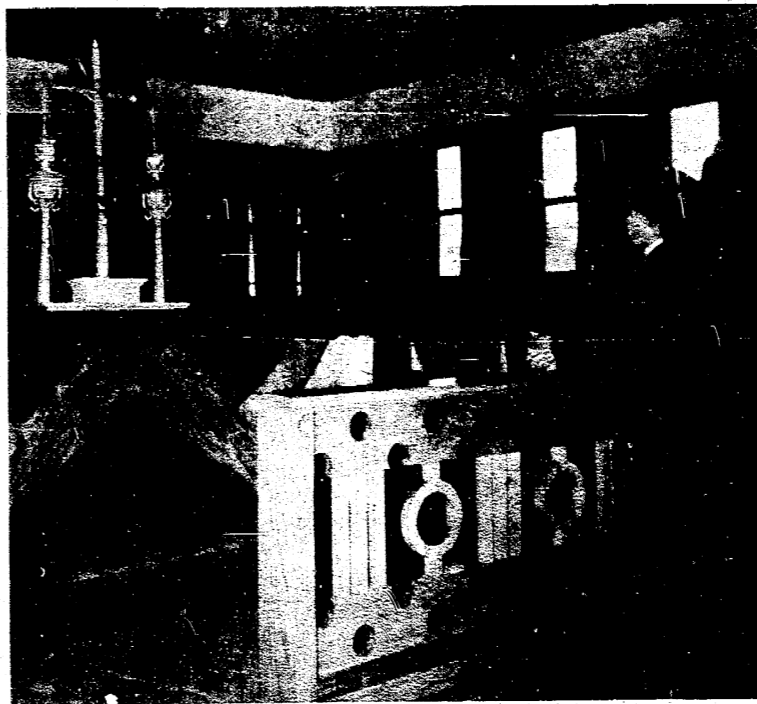

FATHER Peter Patlaba (center) is the camp director. With him is a visiting priest originally from Lithuania and one of five nuns who are on the camp staff. This chapel is located in the camp's hall.

'ONCE FOR ALL DRIVE'

Organization for the annual Manchester Community Fund and Red Cross Drive is rapidly taking shape under the leadership of Luther Klager, Robert Swartz and Mrs. James Baker.

The Businessmen's Division with Mrs. Tom Marshall as chairman will begin solicitation on Main Street next Monday, October 3.

The Industrial Division is also starting October 3 according to Clarence Fielder, Division Chairman.

All personnel connected with the Drive and Community Chest Board members are urged to attend the workshop, October 6 at the Nellie Ackerson School at 7:30 sharp.

Mrs. Del D. Ludwick announced her village house-to-house team captain: Mrs. John Bunney, Mrs. Ben Creason, Mrs. Clarence Fielder, Mrs. Charles Knorrp and Mrs. Ronald Whittington.

Rural team captains working with Mrs. Norman Fielder are: Mrs. Mandercher Township, Mrs. Lo Ren Troiz; Sharon Township, Mrs. Elias Dennis; Freedom Township, Mrs. Lynn Voegeding and Bridge-water Township, Mrs. Monroe Eversole Jr.

Ronald McNally is chairman of the Manchester Public School Division this year and their campaign begins the first week in October as usual.

All personnel connected with the Drive and Community Chest Board members are urged to attend the workshop, October 6 at the Nellie Ackerson School at 7:30 sharp.

ZIP CODE INFORMATION COMES FROM POSTMASTER

Residents in Manchester will be offered an opportunity to ZIP CODE their mailing lists during October, according to Postmaster Marvin Kirk.

Letter carriers will deliver "no postage needed" cards to each of the city's postal boxes and to the rural patrons beginning October 10, the postmaster said.

The cards will have blanks for addresses used most often, but for which individuals do not know the proper ZIP Codes.

Postmasters in appropriate cities add: The project will be a feature of "ZIP Code Week", to be celebrated locally October 8 to 15th.

Throughout the nation 95,000,000 of the cards will be delivered. In cities with more than one ZIP Code, there will be two cards for each household; one for local addresses and the other card for out-of-town.

In rural areas and cities with one ZIP Code assigned, only an out-of-town card will be delivered since all local addresses will have the same ZIP Code.

"This is a good time to get the ZIP Codes missing from your lists," Postmaster Kirk noted. "This Christmas, ZIP Code will be as important as shopping and mailing early for the efficient and on-time delivery of the record-breaking avalanche of mail expected in the pre-holiday weeks."

After filling in the street number, city and state, the cards are to be mailed back to the postmaster. Post Office personnel will add the proper ZIP Codes and return the cards to the sender.

President Johnson has proclaimed October 10-15 as "ZIP Code Week" to promote greater usage of ZIP Code.

Postmaster General O'Brien announced May 19 that steps were being taken to make ZIP Codes more accessible to the mailing public.

The present program resulted from a search for the most effective method to get the codes in the hands of private mailers.

cont. page (10)

REGISTRATION NOTICE

FOR General Election

TUESDAY, NOVEMBER 8, 1966

To the Qualified Electors of the Township of Manchester (Precinct 1 & 2) COUNTY OF WASHTENAW, STATE OF MICHIGAN

Notice is hereby given that in conformity with the "Michigan Election Law", the undersigned Clerk, will, upon any regular, special and legal holiday, the day of any regular or special election or primary election, receive for registration the names of any legal voter in said Township, City or Village not already registered who may APPLY TO ME PERSONALLY for such registration. Provided, however, that I can receive no names for registration during the time intervening between the thirtieth day before any regular, special or official primary election and the day of such election.

NOTICE IS HEREBY GIVEN THAT I WILL BE AT THE FOLLOWING PLACES ON

FROM 9A.M. TO 6P.M.

Tuesday, October 4, 1966, at Marx & Marx Store
Wednesday, October 5, 1966, at Marx & Marx Store
Friday, October 7, 1966, at Marx & Marx Store
Saturday, October 8, 1966, at Marx & Marx Store

AND ON

Monday, October 10, 1966--Last Day

The Thirtieth day preceding said Election

As provided by Section 499, Act No. 116, Public Act of 1952.
from 9 o'clock a.m. until 6 o'clock p.m. on which day you may appear at REVIEWING the REGISTRATION and REGISTERING each of the qualified electors in said TOWNSHIP, CITY or VILLAGE as SHALL PROPERLY apply herefor.

ELECTOR UNABLE TO MAKE PERSONAL APPLICATION, PROCEDURE

SEC. 504. Any elector who is unable to make personal application for registration because of physical disability or absence from the Township, City or Village in which his legal residence is located may be registered prior to the close of business before any election or primary election by securing from the Clerk of the Township, City or Village in which he resides a duplicate registration card, and presenting the same to the Clerk of the Township, City or Village in which he is to be registered at the time of the election or primary election.

UNREGISTERED PERSONS NOT ENTITLED TO VOTE

SEC. 497. The inspection of election at any election or primary election in this State, as in any District, County, Township, City or Village thereof, shall not receive the vote of any person whose name is not registered in the register book of the Township, Ward or Precinct in which he offers to vote.

TRANSFER OF REGISTRATION, APPLICATION, TIME

SEC. 506. Any registered elector may, upon change of residence within the Township, City or Village, cause his registration to be transferred to his new address by sending to the Clerk a signed receipt during his present address, the date he moved there and the address from which he was last registered, or by applying in person for a transfer. The Clerk shall enter through the file address, ward and precinct number and record the new address, ward and precinct number on the original and duplicate registration cards, and shall place the original registration card in the proper precinct file.

TRANSFER OF REGISTRATION ON ELECTION DAY

SEC. 507. Any registered elector who has removed from 1 election precinct of a Township, City or Village to another election precinct of the same Township, City or Village shall have the right to move application to have his registration transferred on election or primary election day for execution at a return over his or her signature for such transfer and presenting the same to the election board in the precinct in which he is registered. Upon receiving such request, the inspector of election on election day shall compare the registration records returned with the signature upon the applicant's registration record and, if the signatures correspond, the inspector shall certify such registration to the Clerk of the Township, City or Village in which he is to be registered.

Waldo Marx, Township Clerk

NOTICE

Village of Manchester

To all people who hold building permits issued in 1965 & 1966 Ordinance No. 27 states inspection required:

- Footings before pouring
Backfill
Rough plumbing
Rough Electrical
Finish Electrical
Rough frame
Finish frame
Dry Heat
Failure to do so before occupancy is subject to \$100.00 fine.

Ordinance Committee Village of Manchester

ENTERPRISE DEADLINE DISPLAY ADS & COPY Monday 12 Noon

SPONSORED BY ST. MARY'S ALTAR SOCIETY

ST. MARY'S ANNUAL HOUSE TOUR STARTING 1 TO 5:00 P.M.

THURSDAY, SEPTEMBER 29th

Tickets can be obtained from the Church Hall or at the homes of the day of the tour. Donation \$1.00

Refreshments in the Church Hall

HOMES TO BE VISITED:

- Mr. & Mrs. John B. Swainson Hogan Road
Mr. & Mrs. Richard Knouse 625 Sunset Drive
Mr. & Mrs. James Pratt 649 W. Main Street
Mrs. Clarence Schaible 208 N. Washington
Mr. & Mrs. Theodore H. Tapping, Jr. 520 Summit Street
Mr. & Mrs. Claran Knauus, Jr. 400 Riverside Drive



POTATOES & BETS, 'Never underestimate your foe' Being a staunch supporter of Brooklyn's football team, Evelyn a waitress at Paul's Dairy Bar, for two years in row has paid off with american fries to her regular breakfast customers.



man was never mentioned of playing last Friday night, it seems someone else got the credit for his tackles.

NOTICE

To residents of Manchester School District who are employed outside the Manchester area.

Please DESIGNATE your gift for your own MANCHESTER COMMUNITY FUND when asked to give to the United Fund soliciting your place of work.

HOW TO FREEZE SEAFOOD

For best results in freezing fish, remove scales and entrails, wash and dry thoroughly and wrap in airtight aluminum foil. When freezing scallops, oysters, or clams, pack them in a deep container with a solution of salt water and leave one inch of head-space for expansion.

PROTECTIVE PAINT

Before stashing away your garden tools for the fall and winter, try protecting them with a coating of aluminum enamel. The aluminum paint prevents rusting and gives the tools an attractive, bright appearance that will endure through many seasons of use.

HEAT SAVERS

Use of aluminum venetian blinds can have an insulating effect in the home. The Aluminum Association reports. Because the metal reflects radiant heat, aluminum venetians bounce heat back into a room in cold weather and help keep the sun's heat out on hot days.

STRANGE CARGO

Ever have to move a 480-pound gorilla? Probably not. But if the need arises, follow the lead of the directors of a Kansas City zoo. Borrowing an idea from

the shipping industry, they packed their ape into a five-foot aluminum crate for transport to a new home. While extremely light for hoisting, the aluminum was strong enough to contain the powerful and protesting beast.

NOW PAYING

5%

INTEREST ON SAVINGS CERTIFICATES

You don't need a financial advisor to earn 5% on certificates of deposit. Available in any amount over \$500, with a 6 or 12 month maturity. Regardless of where you currently do your banking you may bring your present passbook to our bank and we will transfer your funds.

All savings insured to \$10,000 with the Federal-deposit Insurance Corporation.

HURON VALLEY

National Bank the bank on the grow

WASHINGTON AT FIFTH AVE
WASHTENAW AT HURON PARKWAY



attend and support
THE CHURCH
OF YOUR CHOICE

**Evangelical & Reformed
BETHEL CHURCH**
Rev. T. W. Menzel
Sunday Worship . . . 10 A.M.
Sunday School . . . 11 A.M.

IRON CREEK CHURCH
Rev. Thomas E. Hicks
Sunday Worship . . . 10 A.M.
Sunday School . . . 11 A.M.
Young Peoples
Evening Service . . . 8 P.M.
Thurs. Evening . . . 7:30 P.M.

**Manchester
METHODIST CHURCH**
Rev. Oscar W. Cooper
Sunday School . . . 9:45 A.M.
Worship 8:30 & 11:00 A.M.
St. M. Y. F. 7 P.M.
Jr. M. Y. F. 5 P.M.
Bible Study and Prayer
Meeting Tue. Eve. 7 P.M.

BAPTIST CHURCH
Rev. E. P. Cranston
Bible School . . . 10 A.M.
Worship Service . . . 11 A.M.
Youth Groups . . . 7 P.M.
Evening Worship 7:45 P.M.
Thurs. Evening Prayer
& Bible Study . . . 7:45 P.M.

**EMANUEL
EVANGELICAL**
Rev. Ralph Kuether
Sunday School . . . 9:15 A.M.
Worship Service 10:30 A.M.

**NORTH SHARON
COMMUNITY BIBLE
CHURCH**
Sylvan & Washburn Rd.
Rev. Paul J. Collins
Sunday School 10 A.M.
Sunday Morning 11 A.M.
Evening Service 7 P.M.
Wednesday night . . . 7:30 P.M.

**ST. MARYS CHURCH
of Manchester**
Fr. Raymond Schlinkert
Sunday Masses
8 A.M. 9:30 A.M. 11:15 A.M.
Daily 7:30 A.M. Sat. 8 A.M.
First Friday 5 A.M.

**ST. JOHN'S
E & R CHURCH**
Freedom Township
Rev. Stephen Peterson
Worship Service . . . 9:30 A.M.
Sunday School . . . 10:30 A.M.

**ST. THOMAS
LUTHERAN CHURCH**
MISSOURI SYNOD
on Ellisworth Road
Rev. John Ribar
Sunday Worship . . . 10 A.M.
Sunday School . . . 11 A.M.

**Sharon Evangelical
United Brethren Church**
Rev. John F. Price
Sunday School . . . 10 A.M.
Worship Service . . . 11 A.M.

**ZION LUTHERAN
CHURCH Rogers Corner**
Rev. C. J. Renner
Sunday School . . . 10 A.M.
Church Service . . . 11 A.M.

**THE MANCHESTER
ENTERPRISE**
ESTABLISHED IN 1867
George and Lois Koda
Publisher and Editor
Published Every Thursday.
Entered as Second Class
Matter at the Post Office at
Manchester, Michigan.
SUBSCRIPTION RATES:
\$3.00 year in Washtenaw
County, \$3.50 elsewhere.
For Advertising Rates Call
Garden 8-8388

Celebrate Anniversary

Mr. and Mrs. Russell C. Smith of Henzie Road were feted at a party on September 10 celebrating their 25th wedding anniversary.

The party was arranged by their children, April, Russell and Vickie. Included in the group of friends and relatives who greeted them were some coming from as far away as Milwaukee, Wisconsin.

A buffet supper was served and a three-tiered anniversary cake was sliced by the couple who received many beautiful gifts. Mr. and Mrs. Smith were married by Rev. Bruce Brown on August 30, 1941 in Detroit.

Their attendants, Mr. and Mrs. Robert Quentin from Milwaukee, Wis. were present and were week end guests of the Smiths.

Others from out of town were: Mr. and Mrs. Henry Smith of Lansing, Mr. and Mrs. James Kramer of Holland, Mr. and Mrs. Ed LaDuc of Dearborn, Mr. and Mrs. Don Schulte of Saline, Mr. and Mrs. Pat Kelly of Coldwater, Miss Janice Kelly of Ypsilanti, Mr. and Mrs. George Pier of Royal Oak and Miss GeorgaLee Pier of Ferndale.

Local guests were Mr. and Mrs. William Brady, Mr. and Mrs. Art Ekin, Mr. and Mrs. George Goodell, Mr. and Mrs. Marvin Kirk, Mr. and Mrs. Ed Kirk, Mr. and Mrs. Hansel Hughes and daughter Carolyn, Mrs. William Kirk and daughter Rose, Mr. and Mrs. Mike Rosette, Mr. and Mrs. George Miller, Mr. and Mrs. Joe Walkowicz, Mr. and Mrs. Roger Morrison, Mary Grothe, Janet Kemmer, Paul Buss and Glen Buss.

LIBRARY NOTES

The Manchester Township library has received six books given to it in memory of Franklin M. Reck by the Crowell Publishing Company. The titles are: Kennedy and the Press--J. Kennedy, Pictorial Astronomy--Alter, Cleminshaw and Phillips, Bulfinch's Mythology, Crowell's Handbook of Classical Literature, The Readers Encyclopedia of American Literature and The Standard Handbook for Telescope Making--Howard.

Several other popular titles: The Valley of the Dolls--Susann, The Detective--Thorpe, The Adventures--Robbins, In Cold Blood Capote and Tell No Man--Adele R. St. Johns. Don't forget that there is a book sale with a lot of used books in good condition just waiting for someone to pick them up. There are some magazines in the basement for clipping. Any students who need some pictures for school projects or scrapbooks are invited to go to the library to see what is in store.

PLEASANT LAKE PTA TO HAVE POTLUCK

The Pleasant Lake PTA will meet Tuesday, October 11 at 7 p.m. This will be a family affair at the Pleasant Lake School. Announcement is made that the Pleasant Lake PTA will be meeting regularly this year. New officers are: president, Mrs. Paul Boehler; father vice president, Lynn Voegeding; mother vice president, Mrs. Gilbert Luckhardt; teacher vice president, Mrs. Willard Hankes; recording secretary, Theodore Guenther; corresponding secretary, Mrs. Lynn Voegeding and treasurer, Walter Grothe.

Mrs. Mary M. Strang

Mrs. Mary M. Strang, age 94 years, a former Manchester resident died Monday night in Detroit following a long illness.

She was married to Frank Strang in 1900. He preceded her in death in 1918. She was a member of the Manchester Methodist Church.

She is survived by two sons, Wesley and Alfred, both of Manchester; four daughters, Mrs. Melvina Niemi, Mrs. Wilma Slavin, Mrs. Ethel Slavin, all of Detroit and Mrs. Louise Place of Grand Rapids; six grandchildren and one great-grandchild and one brother, Steven Prevost of Grand Rapids.

She was preceded in death by two sons and one daughter. Funeral services will be Thursday, Sept. 29 at the Jenter Funeral Home with the Rev. Oscar W. Cooper officiating. Burial will be in Oak Grove Cemetery.

DOLLAR and SENSE FARMING.

SOYBEAN LOSS PER ACRE ACCORDING TO HEIGHT CUT

Height	Bushels
6 -	-4.3
4 -	-2
2 -	-1

THE HIGHER SOYBEAN PRICES GO the more it pays to save every bushel. To keep harvesting losses low set the combine to cut as close to the ground as possible. Engineers say you'll lose 1/2 bushel an acre for each inch of cut above ground level. For each inch of cut above 4 inches you'll lose more than a bushel per acre. At a 6-inch cut you could easily be losing 3 bushels per acre. At 2 1/2 a bushel, you are leaving 23 on every acre.

"WET" FEEDING HOGS has been gathering interest. Ohio State University has developed a paste feeding system and at least one manufacturer has put out a liquid feeder. They are attempts to reduce labor and gain greater feed and equipment efficiency. In Ohio's system enough water is mixed with the feed to make a paste which is pumped through a pipe to a circular feeder serving four pens. It is automatic and has produced more efficient gains than self-fed pigs on the same ration in a dry form.



IMPROVED DAIRY OUTLOOK calls for some possible changes in herd management and better equipment and facilities. For instance, with higher feed costs, higher milk prices, and strong slaughter cattle prices, good records are a valuable tool to determine which cows should be culled. Use DHIA records -- cows on this program earned \$219 more than others in the 195-58 year. Also use good AI bulls to upgrade your herd and avoid using best bulls.

PORTABLE FARM ELEVATORS ARE DANGEROUS, so handle them carefully. When you move an elevator watch out for power lines. If you move one with a tractor and it catches in power lines, don't step off the tractor -- jump free! Then shut the power off before clearing the elevator.

Hayden Flour Mills, Inc.
TECUMSEH, MICH.
Special material based on information believed to be accurate but not guaranteed.
BY DOANE AGRICULTURAL SERVICE, INC., ST. LOUIS.

Fall Barbecue Brings Summer

Meal Indoors

You can carry a happy touch of summer into your fall supper table with this Skillet Chicken Barbecue. It's a perfect change of pace menu surprise, but chances are you'll be repeating it all through the season until the backyard season arrives again. Even browning of the chicken and uniform tenderness after the final step of the recipe are important to its success. Because of aluminum's superior heat distribution, the recipe requires use of an aluminum top-of-the-range or portable electric skillet. These new nonstick aluminum fryers not only will make your chicken barbecue better, but they'll add to your pleasure with easy pan cleaning afterwards, reports The Aluminum Association.

- SKILLET CHICKEN BARBECUE**
- 1 3-lb. chicken
 - 1/4 cup flour
 - 1 tsp. paprika
 - 1 tsp. salt
 - 1/2 tsp. monosodium glutamate
 - 1/4 tsp. pepper
 - 1 10 1/2 oz. can tomato soup
 - 1 cup oil or shortening
 - 1 cup water
 - 1/2 cup finely chopped onion
 - 2 tbs. vinegar
 - 1 tbs. Worcestershire sauce
 - 1 clove garlic, minced
 - 1 tbs. sugar
 - 1/2 cup lemon juice
- Disjoint chicken into serving size pieces, wash and dry. Mix flour with paprika, salt, monosodium glutamate and pepper. Coat chicken pieces with flour mixture.

Heat fat in aluminum electric skillet set at 350° F. or over moderate heat in non-electric aluminum skillet. Brown chicken in hot fat, placing pieces on plate as they are browned. When chicken is browned, add remaining ingredients to skillet and bring to a boil.

Reduce heat to 225° F. or low with non-electric skillet. Return chicken to skillet. Cover and simmer about 30 minutes or until chicken is fork tender. Makes 4 servings.

Command Performance Camaro By Chevrolet



Camaro Sport Coupe with style trim group you can add.

You've been waiting for a Chevrolet like this. Now it's here.

Camaro! Long, low hood. Short rear deck. Big-car stance for stability. Strato-bucket seats. A 140-hp Six or 210-hp V8, depending on model. Camaro gives you a car full of comforts from carpeting on the floor to vinyl upholstery all around. There's a lot of security, too, with new safety features like the GM-developed energy-absorbing steering column. Camaro! Sport coupe or convertible. You can order a Rally Sport with hideaway headlights or an SS 350 with Camaro's biggest V8. See your Chevrolet dealer now!



Everything New That Could Happen . . . Happened! Now, at Your Chevrolet Dealer's!

TIRB CHEVROLET CO.
MANCHESTER, MICHIGAN

21 5077

With your telephone you've got the whole world in your hand!
And your phone costs so little



Michigan Bell
Part of the Nationwide Bell System

Dutchmen Hit Winning Mark

No one needs to tell the Brooklyn football team that Manchester quarterback Pat Wallace was on the mark.

The Flying Dutchman signal caller completed six of 15 passes for three touchdowns.

Wallace gave the Manchester team a 12-0 bulge in the first period by hitting flanker back Gary Shadley and end Larry Fielder for touchdowns strikes of one and 11 yards, respectively.

The quarterback then put the game on ice by scoring on a one yard sneak after he ran back a 45-yard pass interception in the second period.

Wallace again teamed with Fielder for a 10-yard pass good for a touchdown. Mike Nickerson closed the scoring in the third period with a 15-yard run.

The Dutch capitalized on five intercepted passes and covered one fumble, and the offensive line earned the praise of Coach Jack Raffaelli. The Flying Dutchmen are 1-1 on the season.

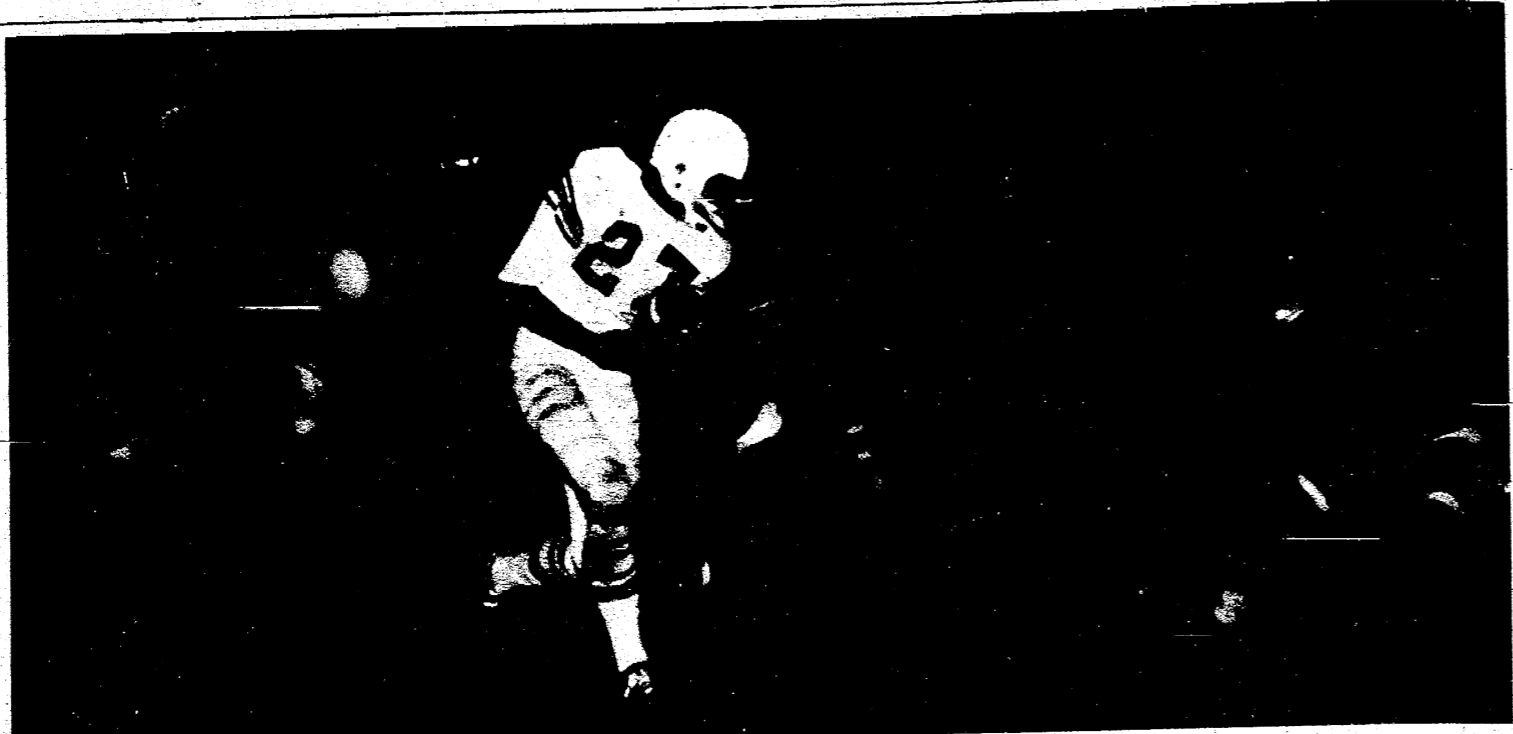

FLYING DUTCHMEN'S PURSUIT, (76) Glenn Buss, (30) Mike Nickerson, (60) Mike Kirk talking, coming up on the play (22) Dickie Fielder and standing his ground (40) Gary Shadley

STANDINGS

Team	W	L	Pts.
Clinton	1	0	2
Manchester	1	0	2
Whitmore Lake	1	0	2
Roosevelt	1	1	2
Brooklyn	0	1	0
U HIGH	0	2	0
Grass Lake	0	0	0

LAKELAND CLUBS TAKE TO AIR

The first full round of play in the Lakeland C Conference reveal that the traditional powers—Clinton and Manchester—may once dominate the action.

Both teams dusted themselves off after losing their non-conference openers last Friday night. Clinton was downed by Adrian Catholic Central, 18-6, while Mosencio edged Manchester, 12-7.

It was a different story for the two clubs Friday night. The defending champions, Clinton, gave their new coach, Mike Snyder, a taste of victory as a head coach. The Redskins rolled up a 19-0 victory over Ypsilanti Roosevelt.

The runnerup to the champs last season, Manchester, shocked Brooklyn with a stinging 31-0 setback.

In the other league game, Whitmore Lake out lasted University High, 6-0, in a Friday afternoon contest.

IRON CREEK CHURCH

Sunday, Oct. 1 is Mission Sunday. During 11 a.m. Sunday School reports and letters from the missionaries will be read. At 5 p.m. the choir will present a special program and friends are invited.

Wednesday, Oct. 12 is the Quarterly meeting. Choir practice at 6:30 p.m. Jr. and Sr. at 8:30 p.m. for Seniors.

"A real friend never gets in your way—unless you happen to be on your way down."

Hallmark Cards
GIFT WRAPS

Burch's
MANCHESTER DRUG
Prescriptions - Cosmetics
138 Main St. Gg 8-4721

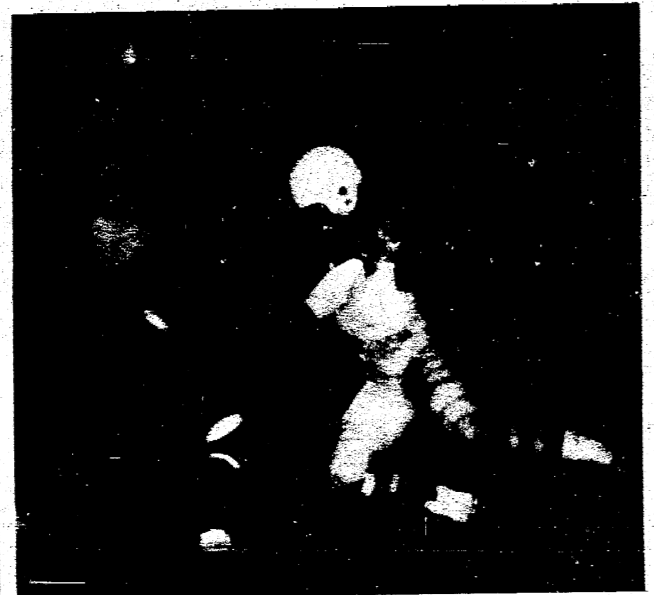

NOTHING BUT SURE DETERMINATION, (22) Dick Fielder plowing straight ahead.



GEE FELLOW WAIT TILL I GET BALL (86) Art Feldkamp snaring a pass



TOUCHDOWN (88) Larry Fielder crossing over on a completed pass from Gary Wallace.

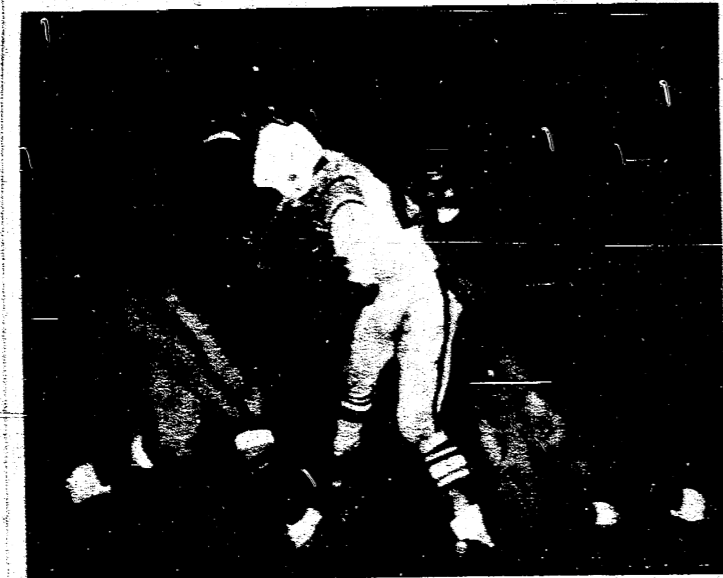

PUTTING THE STOPPER ON BROOKLYN (12) Pat Wallace and (30) Mike Nickerson

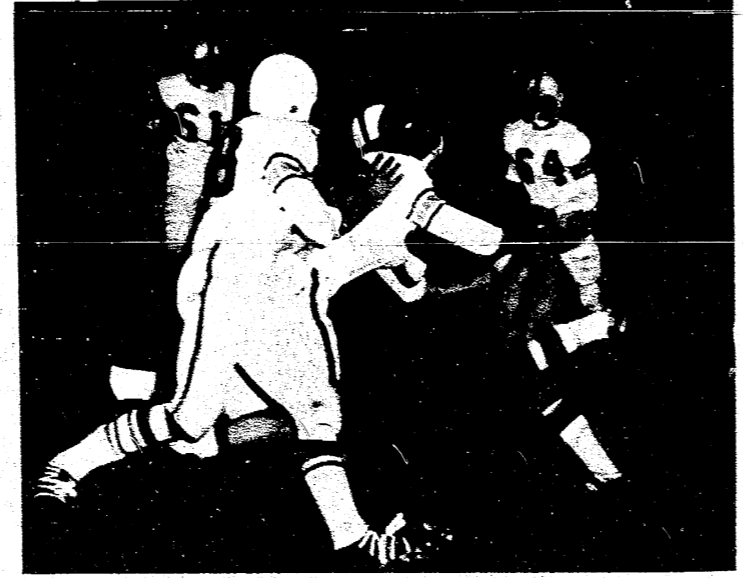

STOPPED MOMENTARILY (30) Mike Nickerson breaking the tacklers and went on to score for the Flying Dutchmen

COME RIDE WITH US!

TOM MARSHALL & STAFF INVITE YOU & YOUR FAMILY TO SEE THE NEW LINE OF '67 FORDS FRIDAY, SEPTEMBER 30 & SATURDAY, OCTOBER 1 CONTEST BLANKS-FREE GIVE AWAYS-REFRESHMENTS

TOM MARSHALL, INC.
512 W. MAIN ST. • MANCHESTER, MICHIGAN

ENROLLS AT TAYLOR

Carol Postiff has been enrolled as a freshman at Taylor University for the 1966-67 academic year, President of the University, Dr. Milo A. Rediger has announced. She is the daughter of Mr. and Mrs. Allen L. Postiff of 8234 Schneider Road, Manchester. Carol was one of 505 students who began an intensive orientation program Sunday, Sept. 4.

Taylor began her 121st year of Christian higher education on Sept. 9 when classes opened with a record enrollment of 1,238 students

VISITS PATIENT

Mr. and Mrs. Russell LeFevre of Grosse Pointe Woods visited their aunt, Mrs. Gertrude Stockinger here and also visited Mrs. Max Radke who has had to return to Bixby Hospital in Adrian, where she is in Room 412.

MANCHESTER TOWN CLUB

SEPT. 26 Team	Won	Lost	Team High Series Sportsman	2109
Sportsman Club	11	1	Team High Series w/h	2075
Grossman-Huber	8	4	Team High Game	
S & W Builders	6	6	S & W Builders	813
Laundromat	6	6	Team High Game w/h	
Tom Marshall	6	6	Laundromat	759
Double A	6	6	Ind. High Series	
Uphaus Drug	5	7	Tootie Armentrout	486
Ready Mix	5	7	Ind. High Game	
Speedway	4	8	Marlene Schill	211
A & B Market	3	9		

One gift works many wonders
GIVE THE UNITED WAY
through your **COMMUNITY CHEST**

Ride Ford's New Wave for '67! At your dealer's Friday!

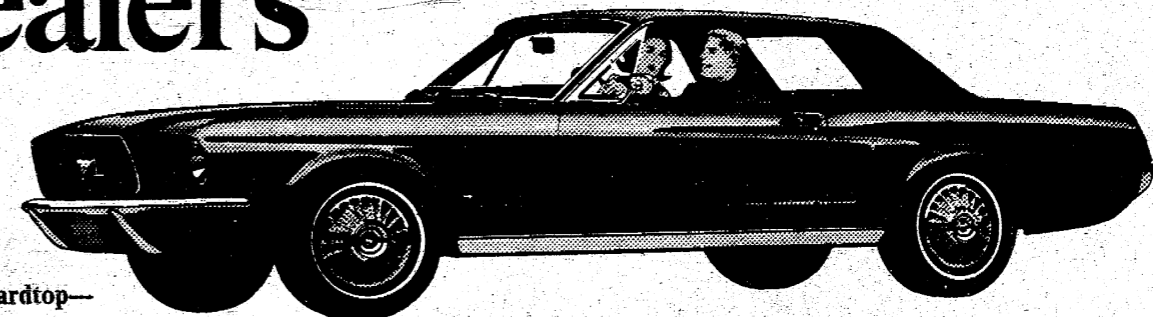

1967 Mustang Hardtop—bred first to be first

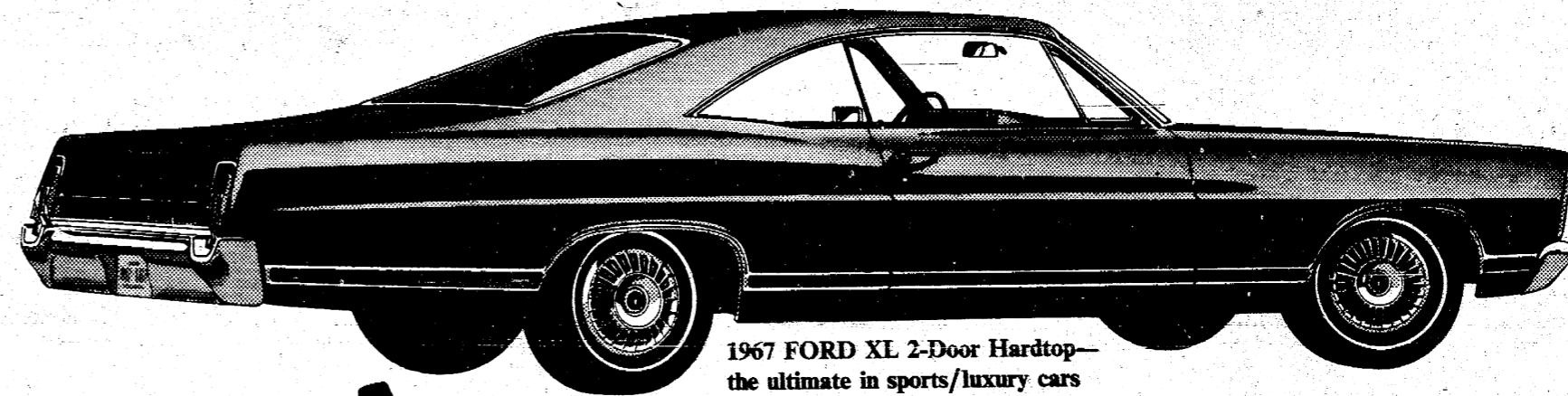

1967 FORD XL 2-Door Hardtop—the ultimate in sports/luxury cars

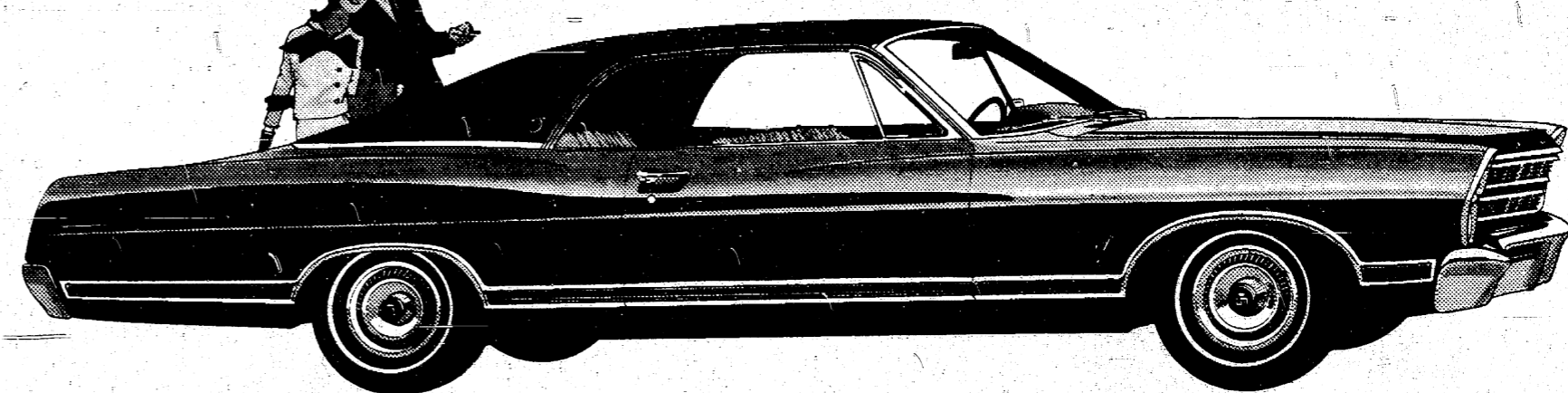

1967 FORD LTD 2-Door Hardtop—one of the world's quietest luxury cars

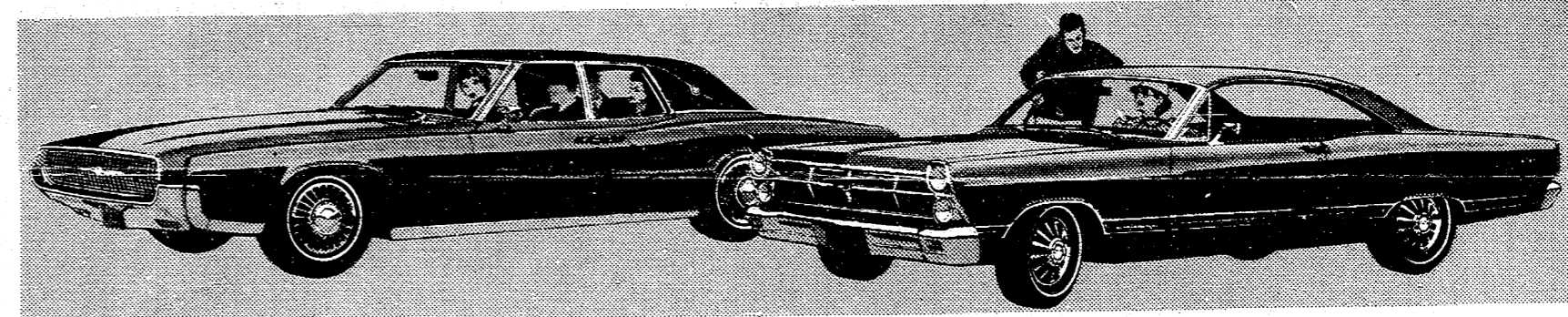

1967 Thunderbird Four-Door Landau—one of three all-new Thunderbirds

1967 Fairlane 500 Hardtop—the car that gets sportier and more popular every year

18 Fords: The strongest, quietest, best built Fords in history. Choose from luxurious new LTD's, sporty XL's, stylish Galaxies, Customs and wagons.

3 Mustangs: Bred first... to be first. All-new hardtop, convertible and fast-back 2+2. Mustang is longer, wider, sportier than ever. And more than ever designed to be designed by you.

3 Thunderbirds: Unique, exciting, the ultimate in luxury. There are two new

two-door models, and for the first time in history... an elegant new four-door.

13 Fairlans: Big-car roominess and performance in a lean middleweight. You can pick from exciting XL's and GT's, convertibles, smart sedans and wagons.

10 Falcons: Low price and big economy combined with new luxury. Some people even call them short limousines. Choose from classy Sports and Club Coupe, sedans and wagons.

Better Ideas from Ford for '67...
SelectShift Cruise-O-Matic transmission that shifts automatically and manually... automatic door locking... Comfort-Stream Ventilation that lets you close windows, yet be refreshed by a silent flow of air... adjustable Tilt-Away Steering Wheel... automatic speed control for foot-free turnpike cruising... a Magic Doorgate on wagons that swings out for people and down for cargo. And for '67, Ford Motor Company Lifeguard-Design safety features are standard on all models. Ride Ford's new wave for '67!

You're ahead in a **FORD**
MUSTANG • FALCON • FAIRLANE
FORD • THUNDERBIRD

TEST-DRIVE A '67 MUSTANG, FALCON, FAIRLANE, FORD OR THUNDERBIRD AT YOUR FORD DEALER'S!

M. FAULHABER
General Excavating
Ditching, Basements, Tiling, Bulldozing
Artificial Lakes



Phone 428-8518
Call anytime day or night -
Recorder takes messages
6060 ESCH ROAD MANCHESTER

EAVETROUGHING



MONCRIEF FURNACE

WILSON METAL SHOP
13250 Sharon Hollow Road
PHONE 428-8468 MANCHESTER MICH.

REGISTRATION NOTICE

FOR
General Election
TUESDAY, NOVEMBER 8, 1966

TO THE QUALIFIED ELECTORS OF
THE TOWNSHIP OF BRIDGEWATER
COUNTY OF WASHTENAW, STATE OF MICHIGAN

NOTICE IS HEREBY GIVEN THAT I WILL BE AT MY HOME, 10315 CLINTON ROAD, ANYTIME

AND ON
Monday, October 10, 1966—Last Day
The Thirtieth day preceding said Election

As provided by Section 497, Act No. 114, Public Acts of 1954.

from 8 o'clock a. m. until 4 o'clock p. m. on each said day for the purpose of REVIEWING the REGISTRATION and REGISTERING such of the qualified electors in said TOWNSHIP, CITY or VILLAGE as SHALL PROPERLY appear therefor.

The names of no person but an ACTUAL RESIDENT of the precinct at the time of registration, and entitled under the Constitution, to remain such resident, to vote at the next election, shall be entered in the registration book.

ELECTOR UNABLE TO MAKE PERSONAL APPLICATION, PROCEDURE

SEC. 504. Any elector who is unable to make personal application for registration because of physical disability or absence from the Township, City or Village in which his legal residence is located may be registered prior to the close of registration before any election or primary election by sending to the Clerk of the Township, City or Village in which he is located his legal residence duplicate registration card, and securing in duplicate the registration affidavit before a county clerk or other officer or legal facility, in which case registration card shall be returned to the Clerk of the Township, City or Village before the close of office hours on the last day of registration prior to any election or primary election. If the duplicate registration card is not received by the Clerk of the Township, City or Village before the close of office hours on the last day of registration, the registration card shall be returned to the elector and he shall appear in person at the office of the Clerk of the Township, City or Village on the day of registration.

UNREGISTERED PERSONS NOT ENTITLED TO VOTE

SEC. 497. The township of election at any election or primary election in this State, or in any District, County, Township, City or Village thereof, shall not receive the vote of any person whose name is not registered in the registration book of the Township, Ward or Precinct in which he offers to vote.

TRANSFER OF REGISTRATION, APPLICATION, TIME

SEC. 506. Any registered elector may, upon change of residence within the Township, City or Village, cause his registration to be transferred to his new address by sending to the Clerk or signed request stating his present address, the date he moved there, and the address from which he was last registered, or by notifying in person for a transfer. The Clerk shall make through the last address, record and precinct number and record the new address, ward and precinct number on the original and duplicate registration cards, and shall place the original registration card in the proper precinct file. Such transfer shall not be made within the 30 days next preceding any election or primary election, unless such transfer shall be made on a Saturday, Sunday or legal holiday, in which case registration transfer shall be accepted during the next full working day, provided that no such transfer shall permit any person to vote in any Township, City or Village in which he had not resided 30 days next preceding any election or primary election.

TRANSFER OF REGISTRATION ON ELECTION DAY

SEC. 507. Any registered elector who has moved from his present address of residence to a new address in the Township, City or Village to which election is to be held on the day of the election, shall have the right to make application to have his registration transferred on any election or primary election day by securing a request over his or her signature for such transfer and presenting the same to the election board in the precinct in which he is registered. Upon receiving such request, the township of election in charge of the registration records shall compare the signature thereon with the signature on the registration record and, if the signatures correspond, then the inspector shall verify such fact and request and the application for transfer shall then be permitted to vote in such precinct for that election only. The registration record shall be filed with the Township, City or Village Clerk who shall receive such elector's registration in accordance with the application. When the name of any elector or resident whose name is in any Township, City or Village has been changed, it shall be the duty of the Township, City or Village Clerk to make the change in the proper name of the elector or resident whose name is in the registration records, and it shall be necessary for the elector to change his registration with respect thereto in order to be eligible to vote.

E. LEWIS BLASDELL, Township Clerk

NEW OFFICE NEEDED FOR WASHTENAW INTERMEDIATE BOARD

The Washtenaw County Intermediate Board of Education is looking for a site for its new office building. Several have been under consideration, according to Nicholas A. Ianni, Supt. of the County Board of Education.

Because of the cramped conditions in the County Court House, the offices were moved to 130 So. First Street in the Benz Building where the staff occupies two floors.

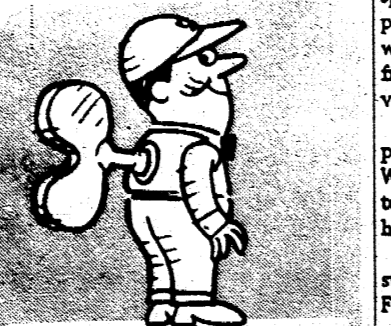

Automatic delivery of Gulf Solar Heat lets you unwind

We'll keep you supplied with Gulf Solar Heat heating oil at all times—regardless of the weather. No keeping an eye on fuel gauge—no phoning orders and no staying home to accept deliveries. So, for the relaxed comfort that automatic delivery of Gulf Solar Heat brings you, call:



Grossman-Huber
Gulf SERVICE
Garden 8-4211
MANCHESTER

Mr. Ianni points out that the ideal location geographically would be somewhere "west of Ann Arbor near the expressway."

County school trustees have been investigating the purchase of sites on Wagner and Park Roads, in Scio Township, but the acquisition of this has been hampered by the possibility of the Detroit Edison Co. to bring high tension wires across the property. A spokesman for the Detroit Company said that the utility may be willing to release a 38-acre parcel from its options. This is being investigated.

Also under consideration is the property owned by the county at Washtenaw and Platt Roads. This, too, will be the site for a juvenile home, and other county facilities.

The school trustees also instructed its real estate agent, Geo. Frisinger, to investigate other possible sites.

Ianni has indicated that the new building should contain much more space than the slightly more than 7,000 square feet the intermediate district now rents at the Benz Building.

The Board has approved the hiring of F. Huston Colvin of Colvin, Robinson, Wright and Associates as the project's architects.

Several weeks ago the superintendent indicated that the building's cost, including site, equipment and architect's fees, would probably be in the excess of \$500,000. Under a recently enacted law, the intermediate board could finance construction of the building without the approval of taxpayers. One mill on every dollar of the intermediate district's state equalized valuation can be assessed by the county board. This would amount to about \$725,000 in revenue, Ianni said.

--- NOTICE ---
Village of Manchester
To all people who hold building permits issued in 1965 & 1966
Ordinance No. 27 states inspection required:

- Footings before pouring
- Backfill
- Rough plumbing
- Finish plumbing
- Rough Electrical
- Finish Electrical
- Rough frame
- Finish frame
- Dry Heat
- Failure to do so before occupancy is subject to \$100.00 fine.

Ordinance Committee
Village of Manchester

ENTERPRISE DEADLINE



DISPLAY ADS & COPY
Monday
12 Noon

MR. & MRS. VOTER OF MANCHESTER TOWNSHIP:

THE FOLLOWING QUESTION WILL APPEAR ON THE NOVEMBER 8TH GENERAL ELECTION:

"SHALL THE SALE OF SPIRITS IN ADDITION TO BEER AND WINE BE PERMITTED FOR CONSUMPTION ON THE PREMISES WITHIN THE TOWNSHIP OF MANCHESTER UNDER THE PROVISIONS OF THE LAW GOVERNING SAME?"

THE ENTIRE TOWNSHIP WILL BE VOTING AT THIS TIME REGARDING THE ABOVE QUESTION. THE ONLY LICENSE INVOLVED AT THIS TIME IS THE LICENSE AT THE CLUB 92, ACCORDING TO MICHIGAN LIQUOR LAW THE VILLAGE MUST VOTE SEPARATELY TO ADOPT LIQUOR BY THE GLASS.

WE URGE THE SUPPORT OF ALL TOWNSHIP VOTERS AT THIS TIME TO GRANT US A YES VOTE SO WE MAY BE ABLE TO COMPETE WITH NEIGHBORING AND SURROUNDING AREAS WHO HAVE ALREADY ADOPTED THE SALE OF LIQUOR BY THE GLASS. YOUR SUPPORT WILL BE APPRECIATED AND RESPECTED.

CLUB 92
ORVILLE & FAITH MAITLAND

(Paid Political Advertisement)

WANT ADS

TO BUY TO SELL TO RENT TO HIRE HELP WANTED LOST & FOUND

GARD OF THANKS
I wish to thank my neighbors, friends and relatives for their many kindnesses shown me during my illness. Special thanks to Dr. Purfield, Fr. Schlinkert and the Knights of Columbus.
- Duffield Ball

HELP WANTED
WE CAN ASSURE YOU OF A steady income if you can devote 4 hours a day. Write to Harold Burk, 202 Huggins Road, Michigan Center, Mich. for appointment. 10/13

FOR SALE
FOR SALE: Vantess meat type poultry. Call 428-8349
FOR SALE: MAY TAG WASHING machine --wringer type--good condition \$50. Phone GA8-4345, Merle Cummings, 9492 Grossman road.
FOR SALE: Indian corn, gourds, and bitersweet. Russell Schwab children, 8610 Neal Road, Manchester 9/22-29

HELP WANTED
NEEDED: SOMEONE to live in and care for 3 children. More for home than wages. Inquire at 305 E. Duncan Street. 10/13

ADVERTISING
To order ads, phone GA 8-8388

FOR SALE
Generators for most cars. Used \$5.00 and up. Rebuilt ones \$9.00 and up.
Batteries
Used \$4.00 Rebuilt \$6.00
New Springs
For most cars - also used
Pumps
Fuel pumps and water pumps used rebuilt late model
Mufflers
New \$6.95 Used \$3.00
We buy junk-wrecked cars
We also stock 1 Beams, channels, angles, PLATES.

MANCHESTER AUTO PARTS
West Austin Rd., Manchester
Phone GA8-5171

WANTED
HOUSEKEEPER FOR CONVALESCENT HOME. Own transportation necessary. Call between 9 a.m. and 5 p.m. No. 3-1735. Full or part time. 9/29/10-6

NOTICE
RUMMAGE SALE Oct. 1-9 a.m. to 4 p.m. at 416 Ann Arbor St., Manchester - household furniture, clothes, miscellaneous. Fri. Oct. 1

FOR SALE
FOR SALE: Girl's winter coat-size 14. Good condition. Mrs. Clare Arnold. 9/29-10/6
FOR SALE: Purebred Cornedale Yearling Rams. Herman Wiedman 12985 Wilbur Road, Clinton--call 456-4789 9/29-10/20
FOR SALE: Cornedale Rams--pure bred yearlings and lambs--phone 429-7874 Saline 9/29 tfn

WANTED
WANTED: Man or Woman to supply Rawleigh products in Manchester & Saline. No capital or experience necessary. Write Rawleigh Dept, MC I-754, Freeport, Illinois. 9/1/16/29

Enjoy all the Hot Water You Want AT LOW COST* Electrically!



Hot water -- all you want -- AND NO WAITING -- that's what you get when you install a compact, fast-recovery, economical Electric water heater! Not only the first, but the last one in gets a hot shower, and there'll still be plenty of hot water left for laundering, dishwashing and all your other household needs.

*Consumers Power has a **SPECIAL LOW RATE** for Fast-Recovery Electric Water Heaters

SEE YOUR ELECTRIC WATER HEATER DEALER

P.S. And when you talk with your dealer, ask him about the SPECIAL ALLOWANCE for increasing your electric service entrance capacity.

Published by Consumers Power Company

L.V. KIRK Electric Wiring & Supplies
112 ADRIAN STREET Manchester, Michigan Phone GA 8-3701

CAMP DAINAVA

(cont. from pg. 1)
 personnel volunteering their time. It was not even necessary to hire an architect to plan the camp.
 Everyone contributed whatever skills they had. Very few workers are salaried. Those on the payroll are mostly students who help around camp in the summer or who work with the five nuns who are on the kitchen detail.
 The people seem to be bonded together by their cultural ties and the hardships they have endured. This camp, far away from the hustle and bustle of the city, seems to remind these homesick people of their own country.
 The land is rolling and very picturesque around Thorn Lake. Most of the campers come from the Detroit, Cleveland and Chicago areas.



PRESIDENT- Adolph Damusis, a chemist with the Research Development Division of the Wyandotte Chemical Corp. heads the camp board.

"Here at camp we are attempting to teach our children not to lose ties with the old values, build character and to bring our people closer together in our adopted land. By so doing we hope to make our children better citizens of this country, appreciate what they now have and not lose contact with one another," Damusis said. "We do not want Lithuania to become a country of the past."

The first immigrants used to come to the camp on week ends and work long hours putting up the buildings. But now there are blacktop roads all over the area and blacktop walls.

Although the camp doesn't completely close down during the winter, there is but one big picnic remaining on Sunday, October 2, for all the campers to gather

again. This promises to be a special occasion. The camp belongs to the Catholic arch diocese of Chicago. Fr. Peter is stationed there although he celebrates one mass at St. Mary's in Manchester each Sunday during the summer.

During the winter the camp will be open for skaters and skiing parties. The main building, a large motel type of accommodation is well insulated and can accommodate 200 people. It is heated by bottle gas and also has a fireplace.

During the summer, when there are some weeks set aside for

families to gather, teachers from Chicago and Detroit volunteer to teach children of all ages so that their parents are free to attend lectures, conventions and all types of classes, including art.

There is a large auditorium with a folding wall. This serves as a chapel, complete with an altar. Mass is said daily when people are in camp.

Scouts make up most of the winter population of the camp.

A large dining room and kitchen have been erected a short distance from the main building. Everyone is served there except



'CHILDREN'S HOUSE'-Chicago teacher Mrs. Janina Julkevicius is among the educators at Camp Dainava who volunteer to teach children during the summer months, enabling the parents to attend various lectures and conferences.

when there is a cookout. One of the cooks comes from Chicago every summer during the busy season.

On the walls are some very charming pictures brought from Lithuania.

The Lithuanians are a warm and friendly people, yet serious and hard working. They seem happy with their life here, yet they try hard to retain a part of a culture which was snatched from them in their home land by the Soviets—not once, but twice. They are quick and eager to give credit to the country they now call "home." But they hope that some

time, somehow, they might return to Lithuania.

ZIP CODE INFORMATION

(cont. from pg. 1)

A poll conducted by Elmo Roper and Associates earlier this year found that about half the population is using ZIP Code. Of the remaining half who are not, 80 per cent said the reason was that they did not know the ZIP Codes for the people to whom they write. Previously, the Post Office Department has embarked upon an extensive effort to help volume mailers convert their lists to ZIP Code.

"The Roper poll strengthened our conviction that the public generally is ready and willing to cooperate with business mailers who will be presorting their second and third-class mail after January 1, 1967," Mr. O'Brien said. "I am convinced that the 'ZIP-A-LIST' project will go a long way toward accomplishing our goal of ready availability of the proper ZIP Codes in the home."

Local cards will be printed with blue ink and out-of-town cards in red.

Addresses which cannot be ZIP because of insufficient or improper addresses will be forwarded to the city indicated on the card, if legible, and the codes will be added there.

Only addresses, not names of correspondents, should be listed on the cards, the postmaster said. ZIP Codes represent delivery areas for the postal service not individuals.

During the summer, a "dry run" of the ZIP-A-LIST project was conducted in Columbus, Ohio and Richmond, Virginia. Information gained from these tests is being incorporated in the national program.

ENTERPRISE DEADLINE



DISPLAY ADS & COPY

Monday 12 Noon

IT PAYS TO ADVERTISE

She stopped at the corner, looked both ways, and started to cross the street.

"Hold it!" shouted a policeman. "Don't you see that sign?"

"Which one, officer?"

"The one in front of you on the signal. It says—DON'T WALK."

"Oh, I saw it," she smiled. "I thought it was an ad for the bus company."

REPORT OF CONDITION of Union Savings Bank of Manchester Washtenaw County, Michigan 48158

at the close of business Sept. 20, 1966, a state banking institution organized and operating under the banking laws of this State and a member of the Federal Reserve System. Published in accordance with a call made by the State Banking Authorities and by the Federal Reserve Bank of this District.

ASSETS

Cash, balances with other banks, and cash items in process of collection	673,109.11
United States Government obligations, direct and guaranteed	2,838,779.84
Obligations of States and political subdivisions	875,411.49
Other securities (including \$12,000.00 corporate stocks)	31,000.00
Other loans and discounts	4,445,642.07
Bank premises, furniture and fixtures, and other assets representing bank premises	103,807.09
Other assets	847.85
TOTAL ASSETS	8,968,597.45

LIABILITIES

Demand deposits of individuals, partnerships, and corporations	1,759,832.21
Time and savings deposits of individuals, partnerships and corporations	5,724,198.78
Deposits of United States Government	110,469.21
Deposits of States and political subdivisions	342,256.32
Certified and officers' checks, etc.	130,783.73
TOTAL DEPOSITS	8,067,540.25
(a) Total demand deposits	2,259,591.47
(b) Total time and savings deposits	5,807,948.78
Other liabilities (including None mortgages and other liens on bank premises and other real estate)	87,151.42
TOTAL LIABILITIES	8,154,691.67

CAPITAL ACCOUNTS

(c) Common stock - total par value	200,000.00
No. shares outstanding 10,000	
Surplus	200,000.00
Undivided profits	298,905.78
Reserve for contingencies and other capital reserves	115,000.00
TOTAL CAPITAL ACCOUNTS	813,905.78
TOTAL LIABILITIES AND CAPITAL ACCOUNTS	8,968,597.45

MEMORANDA

Average of total deposits for the 15 calendar days ending with call date	8,124,845.33
Average of total loans for the 15 calendar days ending with call date	4,506,123.74
Deposits of the State of Michigan (included in Item 16)	12,479.08

I, Dan J. Boutell, Executive Vice President & Cashier, of the above-named bank do hereby declare that this report of condition is true to the best of my knowledge and belief.
 Dan J. Boutell, Executive Vice President & Cashier

We, the undersigned directors, attest the correctness of this report of condition and declare that it has been examined by us and to the best of our knowledge and belief is true and correct.

James C. Hendley }
 Stanton G. Roesch } Directors.
 Willard Mann }

State of Michigan County of Washtenaw ss:
 Sworn to and subscribed before me this 26th day of September, 1966.

Ray C. Tirb, Notary Public
 My Commission expires May 26, 1967

HOW TO BE A FLAVOR SAVER

Do you savor your cooking chores? You should—because you can build a reputation for blue ribbon cookery simply on the knowledge of how to preserve and enhance natural food flavors.

To keep eggs fresh for a fairly long time, rub oil, butter or pure glycerin over the whole surface of the shell.

Steam foods instead of boiling them; you won't drain away valuable nutrients and flavor agents. Place the food in a container above the boiling water, so that only the steam is able to reach the food.

used as cook-and-serve containers for oven-to-table food preparation. And stainless, supplied by Republic Steel Corp., will not affect the taste of food as some containers do. Called "Swap Tops," the bowls come with plastic tops for air and water-tight storage in freezer and refrigerator. Plastic tops from coffee, nut and candy tins provide spare covers.

A lump of charcoal in your refrigerator will absorb strong food odors and flavors, keeping foods free of all odors and flavors but their own.

Stuff chicken with cored apples to keep the meat moist and to add piquancy to its flavor.

Master these little tricks, and you won't need a repertoire of exotic dishes and complicated sauces to pique the palates of family and friends.

Bumper Crop

BE A WINTER WHEAT WONDER!

Five years ago, we thought that 50-bushel wheat yields were really something. But today farmers are setting their sights on 60-90- or even 120-bushel harvests per acre—and achieving them!

How? By following a program of effective management that includes timely planting, proper seed, proper fertilization, disease and weed control.



Low oven temperature is a must for tasty, tender roast beef.

Slice tomatoes vertically; they'll retain more juice.

Bacon drippings used for frying and searing meat impart a delicate flavor. But be sure to use a little less salt.

Stainless steel is probably the best all-around cooking and food storage material, because it's lightweight, easy to clean, won't rust or corrode. A new line of multiple-use stainless steel bowls, by the Vollrath Company of Sheboygan, Wisconsin, can be

SEED—Yet you can't expect to get good yields—much less top yields—unless you buy the best seed. Some of the new improved varieties of seed increase yield potential. Apply at the rate of about 40 pounds per acre. Seeding heavier than this only reduces head size, so you don't seem to gain anything.

FERTILIZERS increase both the yield and the protein content of wheat, particularly if they are rich in nitrogen. The latest pelletized fertilizers recommended by successful farmers are Ammo-Phos fertilizers by Olin. According to scientists at Olin Mathieson Laboratories, these fertilizers have, in fact, revolutionized the industry. These high-analysis fertilizers—rich in nitrogen—are water soluble, store well and distribute easily.

PLANTING—Improved tillage equipment has made it possible to seed wheat two to three weeks earlier in the fall for maximum results. Of course, if you are in an area where diseases or insects such as Hessian fly are a problem, later seedings may be necessary. Many farmers wait until the temperature starts to cool down and the soil moisture is at least four inches deep—about the middle of September—before planting.

DISEASE—The mercury compounds, hexachlorobenzene compounds and improved wheat strains have practically eliminated the smut problem.

WEEDS—Compounds of 2, 4-D are effective in controlling many of the broadleaved annual weeds.



now '67 CHEVROLET

With an Impala Sport Coupe you can get all the comforts of home, maybe even more.

Everything new that could happen...happened!

New styling that speaks beautifully for itself. More things to add than ever before: A new stereo tape system. Comforton automatic heating and air conditioning. Front disc brakes. A better Cruise-Master control system. Plus all the power you could want in a car: up to 427 cu. in. available in Chevrolet's exclusive Turbo-Jet V8. And, standard with every new Chevrolet, a new road feel thanks to improved Full Coil suspension. You really should see the new Chevrolets. Very soon.



And all this for your added safety: GM-developed energy-absorbing steering column, dual master cylinder brake system with warning light, energy-absorbing instrument panel, four-way hazard warning flasher, plus many others.



Everything new's happening now...at your Chevrolet dealer's

TIRB CHEVROLET CO.

MANCHESTER, MICHIGAN.

21 5077

I'M NOT INTERESTED
IN POLITICS!

I NEVER SHOP
FOR BARGAINS!



I like
to be
different!

I HATE PROGRESS!

I DON'T CARE ABOUT
MY COMMUNITY!

IN FACT, I DON'T
LIKE PEOPLE!

THAT'S WHY I DON'T READ

THE MANCHESTER ENTERPRISE

THE MANCHESTER



ENTERPRISE

Manchester Library
P.O. Manchester
Complimentary

99th YEAR No. 2

Independent in all things. Devoted to County and Home News.

OCTOBER 6, 1966

10 Cents

Well Wishes Go to Upton In New Venture

H. H. Upton Jr. has recently acquired ownership of Malloy Lithographing, Inc. located at 5411 Jackson Road, five miles west of Ann Arbor. He has resigned as a vice president and general manager of Double A Products Co. in Manchester.

Mr. Upton said, "It is a challenge for me to own a business. The decision to leave Double A was very difficult to make. I have always had the highest respect for Double A and have enjoyed my associations with the employees. I enjoy particularly working in the environment of a small company. I do feel, however, if I am to go into business for myself it should be now."

Mr. Upton said that he looks for continued growth at the Double A plant which his father brought from Ann Arbor in 1940. H. H. Upton Sr. retired in 1960.

The business executive came to the Manchester operation in 1948 after serving two years in the Navy where he was an ensign. He is a graduate of the University of Michigan School of Business Administration.

Mr. Upton, a director of the Union Savings Bank, says the Malloy Company will be doing its banking in Manchester.

Malloy employs in the neighborhood of fifty people and plans are underway to expand the facility as growth and expansion are anticipated.



Herbert H. Upton Jr.

LIBRARY NOTES

The Manchester Township Library has received a film catalogue from the Washtenaw County Library. These films are both 8 mm and 16 mm. The county will furnish a projector on request.

There is also a list of 8 mm silent films for family groups. This group includes films starring Douglas Fairbanks, Charlie Chaplin, Lillian Gish and Lionel Barrymore. These films can be picked up in the morning and returned the next day.

The third and fourth grades from Pleasant Lake school visited the library to see the "Fossils in Michigan" Display. Reading materials accompany the display, and is for juvenile young adults and adult readers.

Mrs. Hanks and Mr. Hicks and the children visited the Historical room. Mrs. Hanks told those present that it was through the efforts of Mrs. Burrill Hansen that the Historical room became a reality.

The Library needs someone who has a feeling for history to carry on in Marge Hansen's place.

THE CORNER

IT'S EVERYONES JOB

Manchester area moves into its annual effort to raise funds for the United Community Services with the coming of October. This is the time when all men, women and children work toward a common goal--one gift to help as many people as possible.

This UNITED GIVING helps to make sure no one is forgotten--the lonesome serviceman in far away places, the troubled teenager striking out blindly against society, the aging person with many afflictions that take medical aid and research, the sick little child in need of loving care and families in trouble and facing problems beyond their capacity to control.

UNITED GIVING covers these vital needs. It means giving your fair share to meet the needs for a year and GIVING enough for all.

Council Okays Rezoning Property

At Monday's council meeting the Sutton property on Sooten Rd. was rezoned from R1 to R3.

S & W Builders had requested the rezoning as one of the first steps in clearing the way for the erection of a six-family apartment house on the five acre site.

The Building permit for the apartment house and another for remodeling a house on adjacent property, also owned by S & W were tabled until some agreement is reached for extending a sewer line to the property.

The council had proposed an assessment to property owners in the area who would benefit if the sewer line is extended.

Donald and Hugh Sutton and Norman Walk, partners in S & W Builders were present at the meeting. Council has withheld the building permits pending outcome of the contracts for the sewer installation.

The council agreed to meet with applicants for the position of police chief on Wednesday.

Daniel Singer, who held the post, resigned two weeks ago to work for the new Ford Motor Co. in Saline. He is working on a part time basis for the village.

County Chapter to Host March of Dimes

Some 400 people from across the state are expected to attend a luncheon and tour held Friday, Oct. 14 hosted by the Washtenaw County Chapter of the National Foundation March of Dimes.

Dr. Theodore Phandt, director of Children's Hospital in Omaha, Nebraska will address presidents and others from the National Foundation.

The announcement was made at a meeting last week of the board of the Washtenaw County Chapter at the YM-YWCA.

The groups will tour the U-M Medical Center in the morning and afternoon. Mrs. Hugh Sutton of Manchester will be one of the hostesses. She is also a member of the County Board.

COLUMBUS DAY A LEGAL HOLIDAY

The 1966 Legislature passed Senate Bill No. 34 (Public Acts No. 152) with immediate effect. This Public Act declares the Saturday nearest the 12th day of October as a public holiday to be known as Columbus Day and provides that the same shall be recognized, classed and treated as other legal holidays under the laws of this state. In 1966 the Saturday nearest the 12th day of October will be October 15th.

The new law began an attempt by Senator Charles Youngblood Jr. of Detroit to elevate Columbus Day to the status of a legal holiday.

Many objections were raised by banks and others as to the economic ramifications of a legal holiday costing millions of dollars--closing banks, schools, and all public offices.

The stalemate was broken by agreement to give legal status to Columbus Day on a Saturday when most banks were closed anyway or open only part time and schools and public offices were closed.

Thus Saturday, October 15, 1966, will be a legal holiday and it will be necessary for banks to be closed on that date.

AREA TO HAVE NEW FURNITURE STORE

The opening of a new furniture store has been announced by the owners Wes Eisele of Ann Arbor and Lou Vogel of Pleasant Lake. Eisele is a former resident of Freedom Township.

The new firm is to be known as Lodi Town & Country Furniture and is located at the corner of Pleasant Lake and Ann Arbor-Saline Road.

The 7500 square foot building will provide for Early American and Contemporary furniture.

Eisele has been in the furniture business for 25 years with Barrett Furniture. Vogel has been with Montgomery Ward for 29 years including 10 years in the company's Chicago Buying office and most recently with the Martin Haller Co. in Ann Arbor.

UF KICKOFF

COMMUNITY FUND DRIVE STARTS

Kick-off time for the Manchester United Community Fund and Red Cross Drive means a workshop-meeting of all campaign personnel, when they gather at the Nellie Ackerson School at 7:30 Thursday night, October 6.

A hundred volunteers for 54 local and national agencies with a goal of \$12,714 will meet to receive kits and instructions and hear reports from the advance solicitation in the Businessmen's and Industrial Divisions.

Luther Klager, Robert Swartz and Mrs. James Baker are the "coaches" for this year's team and their slogan is "Give Your Fair Share". Combining the enthusiasm and tenacity of last year's workers with a bit more speed, they hope to reach their quota and have final reports from all Divisions by Oct. 29th.

Mrs. Baker's House-to-House Division is reporting the names of team members this week. The village chairman, Mrs. Del Ludwick has five teams.

Team A--Mrs. Ronald Whittington, captain, Mrs. Claran Knuss Jr., Mrs. J. Van de Ginste, Mrs. Edward Steele Sr., Mrs. Jack Raffaelli and Mrs. Armond Dresch.

Team B: Mrs. Charles Knorpp, captain, Mrs. Claude Gage, Mrs. Robert Clark, Mrs. James Kensler, Mrs. Jean Wheeler, Mrs. Paul Wilde.

Team C: Mrs. Clarence Fielder, captain, Miss Mary Frances Fielder, Mrs. John Wallace Jr., Mrs. Robert Popkey, Mrs. Harry Sutton, Mrs. Robert Panches.

Team D: Mrs. John Bunny, captain, Mrs. Leonard Ahrens, Mrs. Charles Miller, Mrs. William Pierce, Mrs. Ray Gonyer and Mrs. Roy Pratt.

Team E: Mrs. Ben Creason, captain, Miss Ella Kulenkamp, Miss Margaret Schneider, Mrs. Gaylord Knuss, Mrs. Gerald Randall, Mrs. L. Dean Trolz.

Rural solicitors on Mrs. Norman Fielder's teams are listed according to school districts or townships.

Freedom Township: Captain, Mrs. Lynn Voegeding has a dozen workers: Mrs. Hugh Garver, 111, Mrs. Titus Schneider, Mrs. Paul Boehlert, Mrs. Alton Homing, Mrs. Dale Bradley, Mrs. Clarence Pfau, Mrs. Roy Bihlmeyer, Mrs. Fred Munson, Mrs. Walter Blumenauer, Mrs. Willard Kuebler, Mrs. Donald Decker and Mrs. Larry Wright.

Manchester Township: Captain, Mrs. Loren Trolz has six school districts: McMahon, Mrs. Ray Uphaus; Zimmerman, Mrs. Wm. Rhoades; Matteson, Mrs. Gary Smith; Spafard, Mrs. Ben Maurer; Oakridge, Mrs. Leo Lentz and McNichols for Red Cross only since it is in the Brooklyn School District, Mrs. Laurence Bloom.

Sharon Township: Captain, Mrs. Elias Dennis includes eight school districts in her team: Dorr, Mrs. Norman Curtis; Sharon Hills, Mrs. Whitney Riedel; Craft, Mrs. Lawrence McAtee;

Rowes Corners, Mrs. Ray Hasel-schwerdt; Davidter, Mrs. Clarence Schlicht and Mrs. Vearl Widmayer; Prospect Hill, Mrs. Fred Spiess; Everett, Mrs. Lawrence Kruse and Pierce, Mrs. Francis Macke.

Bridgewater Township: Captain, Mrs. Monroe Eversole Jr. has four school districts: Paul, Mrs. Floyd Mahrl; Short, Mrs. Henry Jordan; English, Mrs. Therman Green; Dewey, Mrs. Marvin Breitenwisch.

HI MANCHESTER!

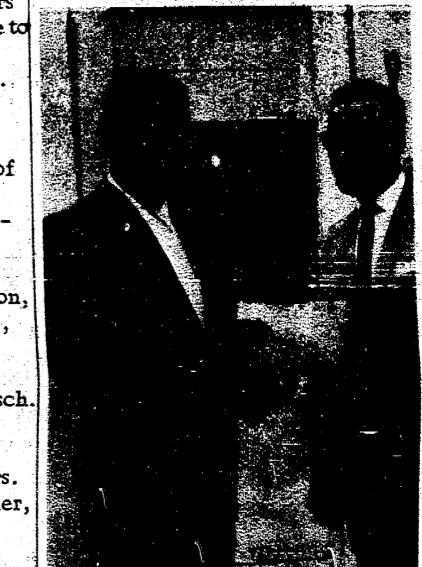

Manchester, Michigan sends a message of greeting to the city it was named for--Manchester, Eng. A letter of friendly wishes, written by village president, Gale Koebbe was presented to John A. Jarvis of the British Overseas Corporation.

The occasion is the USA Marketing meeting which will be held in Manchester, England October 18 and 19. At that time letters of good wishes will be presented by Jarvis to Alderman, Mrs. Nellie Beer, Lord Mayor of Manchester, England from 23 Manchesters scattered throughout the United States.

In the letter Koebbe extended "an invitation to you and all of the citizens of Manchester, England to one day visit our fair city of Manchester, Michigan. You will be most welcome."

The Marketing meetings are held annually throughout various cities in the world.

COULD YOU BE THE ONE?

Someone bought a blanket filter for a furnace last Saturday from Mrs. Al Gaige at Al's Custom Plumbing.

Mrs. Gaige doesn't know the name of this person but she would be very grateful if he would stop in or even call her.

KILLED IN ACCIDENT

Wayne (Pat) Paterson of Climax Michigan was killed Thursday evening, Sept. 29 in an auto accident.

He was the Business Agent for the International Association of Machinists & Aerospace Workers of Local Lodge 2190 of which Double A Products in Manchester is an affiliate.