

### PROCLAMATION

Whereas, April 18 to April 23 has been designated by the Optimist Club of Manchester as Optimist Bike Safety Week in Manchester and,

Whereas, this annual campaign is being sponsored by the Manchester Optimist Club for the first year; and,

Whereas, Bike Safety Week is designated to make Manchester the safest city for cyclists in (U.S./Canada) by teaching our motorists and bicyclists the rules of the traffic safety code; and,

Whereas, the Optimists are drawing the attention of all motorists to road and traffic hazards used jointly by cyclists; now,

Therefore, I hereby proclaim that April 18 to April 23 be known as the Manchester Optimist Bike Safety Week under the authority given to me by the seal of this city; and,

Therefore, as mayor, I urge all citizens of Manchester to cooperate with the Optimists' effort to make Manchester the safest cycling city in the United States/Canada.

Gale Koebbe  
Village President

### TO HOLD OPEN HOUSE



Mr. and Mrs. Ralph W. Hassett

Mr. and Mrs. Ralph W. Hassett of 16991 Austin Road, Manchester will hold open house for friends and relatives Sunday, April 17 from 2 to 5:30 p.m. at the Sharon Town Hall. Their silver anniversary date is April 13th.

Mrs. Hassett is the former Eileen Barnard. They were married at the First Baptist Church in Ypsilanti by the Reverend William Shaw. Mrs. Carl Seyfried of Ann Arbor and Earl Farver of Angola, Indiana were attendees.

The couple have seven children: Mrs. Charles Johnstone, Tecumseh; Sue Gilloz, Manchester, Gordon Hassett, Long Beach, California; Mrs. Barry Wagoner, Whitmore Lake and Michael, Kathleen and Daniel living at home. They also have four grandchildren.

Mr. and Mrs. Hassett are active in the Pittsfield Union Grange, a Modern Farmers Farm Bureau. Mr. Hassett is employed by Double A Products Company in Manchester.

The dress revues, all coordinated with the theme "Queens of Fashion", are competitive programs. A quota number of winners are being selected at each program to participate in County Revue competition to be held Tuesday, April 26 at Tappan Jr. High, 8:00 P.M.

**4-H CALENDAR**  
SHARE-THE-FUN - talent - Ann Arbor High School Little Theater, 8:00 P.M., April 19, Contestants arrive at 7:30 P.M.

April 16, "4-H Quarter House Field Day" at Wenlock Farms, Saline-Ann Arbor Road, 1:30-4:00 P.M.

**HOME ECONOMIC CALENDAR**  
April 15, Freedom Ideal Home-makers - Home of Mrs. Wilbert Koenigster, 3055 Fletcher Road, Chelsea.

April 19, 7:00 P.M. Japanese dinner - Rogers Corners Study Group, Pleasant Lake School  
April 20, West Manchester - Home of Mrs. T. Gormley, West Austin Road, Manchester.

April 20, Free-Lo's Study Group Home of Mrs. Simon Girbach, 8750 Pleasant Lake Road, Ann Arbor.

### PERSONALS

Mr. & Mrs. Richard Hivoka & Sons spent the weekend with his parents Edward Hivokas at Maple City.

Mr. & Mrs. Clinton Fisk & Mike entertained Mrs. Imo Fuller, Miss Elaine Fuller & Mr. & Mrs. John Fuller for Easter Dinner.

### HONORED WITH DINNER

Shelly Marie Curtis, member of the Confirmation class of St. Mary's Church of Manchester on Saturday April 2nd was the honored guest at a dinner party Saturday evening at Turpin's in Jackson. Her parents Mr. and Mrs. Robert Curtis entertained the Norman Brautigam family of Jackson, and grandparents Mr. and Mrs. Amos Curtis. Miss Kathryn Brautigam of Jackson was the sponsor.

### 4-H in the News

The County Spring Achievement program has been traditional in the Washtenaw 4-H Program; all winter projects were exhibited and evaluated and dress revues were held for knitting and clothing projects.

This year there are major changes. There will not be a County-wide Spring Achievement. All 4-H projects will be taken to County 4-H Shows, August 1-5 for exhibiting, evaluation and fair premiums. The Spring Achievement was cancelled by the Extension Office and the County 4-H Council as a result of evaluating the duplication of time and expense from having two exhibit shows and the conflicts with the community schedules.

Winter 4-H projects of sewing, knitting and woodworking will still be evaluated at district levels during April; the change is that there is no big county wide exhibit. There will still be Dress Revues; this year four district revues with selections of participants for a county wide revue.

All district evaluations 4-Hers will show their project to teams of leader judges. The member will discuss the project and receive an A, B, or C rating and ribbon.

Woodworking-electrical clubs have scheduled various times for club exhibits and evaluations. On April 11, the Pleasant Woody Kilowatts Club, Mr. Andy Luckhardt, leader, will be evaluated at Pleasant Lake School, 7:30 P.M. The Busy Dozen Club of Ann Arbor, Mr. Ray Tichnor, leader, will hold their evaluations and display on Saturday, April 23 at Pittsfield Township Hall. At the Lima Center Hall on April 30, 1:00 P.M. Parker's Corners 4-H Craftsmen, Mrs. Ray Schaefer, leader, will present their articles for evaluation. The public may attend the evaluation sessions.

Two districts will be holding their evaluations and Dress Revues on Saturday, April 16, Mrs. Simon Girbach of Ann Arbor, Chairman of Saline-Manchester District announces that 4-Hers in this area will have project evaluations 9:00-1:00 P.M. at Saline High School and the Dress Revue program at 8:00 P.M. at Saline High.

4-Hers from Willis, Milan, and Ypsilanti will be holding their event at Lincoln Consolidated High School. The Dress Revue will be at 8:00 p.m. and the sewing-knitting evaluations will be from 1:00-4:00 P.M. Mrs. Wm. Keleman, Milan is serving as General Chairman.

Chelsea-Dexter school Districts will hold their evaluation and dress revue April 23 at Chelsea High School. The dress revue will be held at 8:00 P.M. in the evening, and evaluations 1:00-4:00 P.M. Mrs. Robert Mast, Dexter is Dress Revue Chairman.

A total of 550 girls are participating in the four district evaluations and revues; each district has approximately 125 participants.

# THE MANCHESTER ENTERPRISE

88TH YEAR NO. 16 Independent in all things. Devoted to County and Home News. APRIL 21, 1966 10 CENTS

## BOWLING CHAMPIONS 1965-66



Anyone like a trophy? S & W Women Bowlers took first place in the Town Club League. Team members are pictured with the handsome trophies which they received at the annual Bowling Banquet. They are: (1 to r) Olga Walz, Mae Knauss, Denise Dresch, Elaine Steele, Cindy Wurster and Alice Alexander.



Sutton Agency's Bowling Team rolled into first place last Tuesday night by a slim one (1) point lead over Chelsea Lanes. Left to right are: Sponsor, Don Sutton of Sutton Agency; Fritz Wurster, captain; Doc Knauss, Bill Bunney (holding the team's mascot), Bill Merriman, Dick Fink and Hugh Sutton of the Sutton Agency.

### NOTICE

The Manchester Board of Education will accept sealed bids on two pieces of property known as the Spafard School and the Rowes Corner School located on Austin Road and Pleasant Lake Road respectively. Bidders may bid on one or both sites. These former rural schools are no longer of use to the Manchester School District. Each building stands on approximately one acre of ground. The Board of Education reserves the right to accept or reject any or all bids. Bids are due prior to April 29, 1966. Bids may be sent or will be received in the Superintendent's Office, 412 City Road, Manchester, Michigan.

**ENTERPRISE**  
Commercial & Industrial  
Printing  
PHONE GA 8-8388

### EAVETROUGHING

MONCRIEF FURNACE

### WILSON METAL SHOP

13250 Sharon Hollow Road  
PHONE 428-8468 MANCHESTER MICH.

SIGN UP NOW! FOR

## SPRING & SUMMER LEAGUES

# CHELSEA LANES

Phone 475-8141

"A Good Place To Make Friends"

1180 M-52, Chelsea

MEN'S LADIES JUNIORS & MIXED REGISTER AT

Give your letterheads Quality PRINTING

**THE MANCHESTER ENTERPRISE**  
Commercial & Industrial Printing  
PHONE GA 8-8388

Hallmark Cards GIFT WRAPS

**Burch's MANCHESTER DRUG**  
Prescriptions - Cosmetics  
138 Main St. Ga 8-4721

**KUKINI FLOWERS**  
125 W. Michigan  
Clinton, Michigan  
PHONE 456-4544 or CA-8-4181  
TELEFLORA SERVICE  
Serving Manchester, Saline, Tecumseh, Clinton

### BIKE SAFETY CAMPAIGN CONCLUDES

Bicycle Safety Week concludes Saturday, April 23 on the Tennis Court with inspection by Erwin Huber, chairman of the Manchester area and Paul Boehler the Pleasant Lake chairman. Statistics show that over 500 children between the ages of five and fourteen years are killed yearly in bike accidents. The program is set up from two to four o'clock.

### OES ENTERTAINS COUNTY OFFICERS

Eighty-one members and guests were present when the Manchester Chapter 101, OES held a special meeting, Wednesday, April 13 for the purpose of initiation and also entertained the officers of the Washtenaw County Association. Worthy Matrons and members were present from all seven of the Washtenaw County Chapters and from Pinckney and Napoleon. Tecumseh was represented by a Star Point and members. Mr. and Mrs. Walter Samonek took part in the initiation. Their daughter Shirley received the degrees of the Order.

Worthy Matron Gertrude Fielder introduced the Grand Chapter Pickle Club and presented each member with a symbol of their club. Refreshments were in charge of Mrs. Robert Armentrout with Mrs. Claren Knauss and Mrs. Robert DiFenderfer assisting. The tables were cleverly decorated with antiques in an Easter motif.

### Heart Pump Chosen County Product of Year

The Sarns modular heart pump was named the Washtenaw County Product of the Year. This is the pump which helped save the life of five-year-old Judy Fusch of Flint during recent open heart surgery at the University of Mich. The Sarns heart pump is used in open heart surgery cases where the heart is stopped and the lungs collapsed. The patient, during this point of the open heart operations, relies completely on this Sarns heart pump for supply of blood and oxygen. The Sarns company, located in Ann Arbor was founded in 1960

### Project 74 to Sponsor Public Conference

"Children's Services-Planning Today for Tomorrow", a public conference sponsored by Project 74 and the Ann Arbor League of Women Voters, will begin at eight o'clock Wednesday, April 27 in the Michigan Union Ballroom. Thomas G. Bell, Colorado's Executive Director of the State Department of Public Welfare will keynote the session by explaining the problems of merging programs offering services to children and families with programs offering financial assistance. Mr. Bell will also describe family welfare and children's services programs now possible locally because of new federal legislation and funding.

### Mrs. Kerr Re-elected to Head Federation

Mrs. R. C. Kerr was re-elected to the office of president of the Washtenaw County Federal of Women's Clubs at the annual meeting held at St. Paul's United Church of Christ in Saline on Monday. Mrs. Kerr, who is a member of the Twentieth Century Club here was presented with a corsage at the meeting which marked the 50th anniversary of the Federation. The theme of the meeting-- "It was Federated in 1918". Mrs. Roe Bennett of Ypsilanti, chairman of Applied Education introduced the speaker, Timothy Dyer, vice president of the Newmann Society. He is an Ypsilanti city councilman and member of the Youth Commission and is a political science instructor at John Glen High School in Wayne.

Other elected officers include two others from Manchester; Mrs. Stanton Roesch, recording secretary and Mrs. Finn Olsen, corresponding secretary. Mrs. Walter Bulbick of Milan is the first vice president; Mrs. D. H. Galbraith of Ann Arbor is the second vice president. Mrs. Reuben Beinbeiner of Saline is the treasurer. The dining room was decorated in a gold and white motif in honor of the Federation's 50th anniversary. Plans are underway for the officers to hold a summer meeting and the next regular meeting will be held in October.

### Easter Egg Hunt Prize Winners

A large number of children in the area gathered at Cam Park on Saturday before Easter for the annual Easter Egg Hunt. This is a yearly project which the local Jaycees sponsor as one of their civic projects. The list of prize winners include: Rebecca Richards, Mike Wurster, Paul Melnhart, Mike Walter, Tim Kocesi, Terry Ahrens, Jean Krest, Doug Smith, Carol Blumenauer, Brenda Rice, Linda Simmons, Frank Brown, Terry Rowe, Herbie Mahoney, Rickie Guenther and Beth Ann Widmayer.

### CANCER TAG DAY SLATED SATURDAY

Cancer Tag Day will be Saturday, April 23 according to the Manchester Cancer Chairman, Mrs. Willard Mann. The Jolly Farmerettes under the direction of Mrs. Bernard Kemmer will be in stores and on the streets for the annual Tag Day crusade. To date Mrs. Glen Lehr and Mrs. Norman Bucholtz have held Coffee Hours for the benefit of the drive. Mrs. Mann notes that one of the main purposes of the Cancer Crusade during the month of April is to stress the importance of having a regular check up/ It is estimated that one in four people will develop cancer during their lives. The question is, "Will they get to their doctors in time?" Every fourth death from cancer is a needless death. Money is needed to carry on the work in cancer research. Every day scientists are working on volunteers from prisons, state hospitals, rats, mice, etc. More clues are being turned up in research today than can be traced and tested by existing programs. The total grants given to Michigan from the American Cancer Society last year was \$320,137. Of this amount Wayne State University received \$110,137. They just announced the report of important findings in a vaccination for cancer, Mrs. Mann reported. The American Cancer Society is financed by gifts of people in communities such as Manchester. It is the only national voluntary agency fighting cancer through research, education and service to the cancer patient. An important thing to remember is that 91 cents of every dollar which people give goes to research, education and service. In Washtenaw County last year the average number of patients assisted per month was between 30 and 40 persons between the ages of 14 and 80 years. The Washtenaw unit provided 8,768 dressings, purchased a new back-brace, two breast prostheses, dentures for a patient, a trapeze adjustable walker, paid for speech lessons, and ambulance service, rented an intra-tracheal suction pump, oxygen pump and alternating pressure mattress. The total cost of these services in Washtenaw county last year amounted to \$7,141.40 which is an increase of \$436.70 over the previous year. One of the big events slated to raise money for fighting cancer was the Card Party set for Friday night.

### Enrollment for College Starts Monday

The Washtenaw Community College will begin Monday to accept enrollments for its opening term next fall. All high school seniors in the county will have applications available from their high school counselors. College President David H. Ponitz has sent letters to superintendents, principals and counselors in all county schools and believes that the best estimates indicate that the college will have a cull enrollment of 1,000 students. Of that number it is believed that 600 students are expected to enroll in a general study program (college parallel or transfer) and 400 are expected to sign up for technological, industrial and semi-professional curricula, Ponitz said. A brochure answering general questions about the new college and a college catalogue will be furnished to the counselors as soon as they are printed. Eight areas will be offered the first term. These will include automotive, maintenance management technology, engineering technology, drafting and design technology, personnel and hospitality services, business and management, general education and college transfer. Classes will be held in several places in the county until the new campus is completed. The largest complex is expected to be in the Ypsilanti area and health sciences, electronics and medical technology programs will be located in Ann Arbor. Twenty teachers in the vocational area and 25 in general studies including English mathematics, science, social science and foreign languages. Four or five full-time counselors will work with students, the president said.

Other elected officers include two others from Manchester; Mrs. Stanton Roesch, recording secretary and Mrs. Finn Olsen, corresponding secretary. Mrs. Walter Bulbick of Milan is the first vice president; Mrs. D. H. Galbraith of Ann Arbor is the second vice president. Mrs. Reuben Beinbeiner of Saline is the treasurer. The dining room was decorated in a gold and white motif in honor of the Federation's 50th anniversary. Plans are underway for the officers to hold a summer meeting and the next regular meeting will be held in October.



BOUTELL-ENGLAND EXCHANGE VOWS



Mrs. John K. England

St. Mary's Catholic Church was the setting for the marriage of Martha Ann Boutell and John Kent England. The one o'clock nuptial High Mass was read by the Rev. Fr. Gabriel Diefenbach.

Parents of the couple are Mr. and Mrs. Dan J. Boutell and Mr. and Mrs. Ralph T. England, all of Manchester.

Attending the bride were Mrs. Larry Kouba, the bridegroom's sister, as matron of honor, the Misses Susan Read of Western Springs, Illinois, Miss Janet Tuffley of East Detroit and Mrs. William Bunney of Manchester as bridesmaids.

The bride was attired in a floor-length gown of ivory crepe cut on Empire lines. The bateau neckline and bell sleeves were edged in reemboiled Alencon lace. The bodice had appliques of the same lace and the controlled sheath skirt had a wide border of the lace at the hemline. The skirt was accented by a detachable full court length train. A Dior bow of matching ivory crepe held her bouffant veiling of imported silk illusion.

All of the attendants wore floor length Empire gowns of mint green crepe. The bodices were of matching brocade with shallow scoop necklines and elbow length sleeves. A brocade panel headed by a Dior bow fell from the center back neckline. They all wore matching Dior brocade bows in their hair.

Jerome Jopke of Bridgeport was best man. Ushers were Lauren L. and Ralph W. England, the bridegroom's brothers, and David G. Boutell, the bride's brother.

A reception followed at Weber's Restaurant, Ann Arbor at 3:00 p.m.

After a wedding trip in Florida for a week the couple will reside at 8200 Pontiac Lake Road, Apt. 21, Pontiac.

The new Mrs. England is a graduate of Manchester High School and Michigan State University, East Lansing. She plans to teach in the Waterford Township Schools next fall. Her husband, also a graduate of Manchester High School and Western Michigan University Kalamazoo, is a member of the Sigma Alpha Epsilon fraternity. He is presently a buyer for Anulite Division of Ford's at Wixom.

All A Students Include Manchesterite

Michigan State University has honored 462 students who achieved all-A records during the winter term.

Names of the students will be placed on the all-A honor roll, which offers "recognition of the highest attainment in scholarship."

Dr. John A. Hannah, MSU president, feted the students at a dinner.

Included in the group were: Larry E. Alber, son of Mr. and Mrs. Earl Alber of 639 W. Main Street, business law, insurance and office administration, and Bonnie K. Burkhardt, daughter of Mr. and Mrs. Lorenz Burkhardt, 14481 Pleasant Lake Rd., Manchester, no major declared.

W.S.C.S. SALAD SMORGASBORD

WEDNESDAY APRIL 27

Methodist Fellowship Hall

1st SERVING 11:30 - 12:45 \$1.50 2nd SERVING 1:15 - ?

RESERVATIONS MUST BE MADE IN ADVANCE

MRS. LEE ALLAN 428-5481
MRS. ANNA SCHILL 428-8191
MRS. TOM WALTON 428-2571

St. Mary's Altar Society Meets

The regular meeting of St. Mary's Altar Society was held last Thursday, April 14 with plans completed for the annual rummage sale on Friday and Saturday, April 22 and 23 at McGuire's store from 9:00 a.m. until 5:30 p.m. each day.

The date of the annual Mother-Daughter Banquet has been changed from Sunday, May 1 to Sunday, May 15 at 12:30 p.m.

The following members are on committee for the month of May: Mrs. Marvin Kirk, Mrs. Robert Kirk, Mrs. Guy Little and Mrs. Marvin Meyer.

The Altar Society was entertained by a group of 4-H members who put on a skit.

EMANUEL CHURCH

Coming Events

The Association Women's Fellowship Spring Workshop will be held at 9:30 a.m. Tuesday, April 26 at Bethel United Church of Christ.

Youth Forum Retreat, Judson Collins Camp will be held April 29 thru May 1.

The Ann Arbor-Jackson Association will meet at the First Congregational Church in Ypsilanti Sunday, May 1st.

Sunday, April 24 the Church School will meet at 9:15 a.m. and morning worship will be at 10:30 a.m.

Wednesday, April 27 at 9:30 a.m. Vacation Church School Workshop will be held in Clinton.

Thursday, April 28 at 8:00 p.m. the Dorcal-Naomi Circle will meet.

Nursery School Elects Officers

Mrs. Ronald Feinstra was elected to the post of president at the annual election of officers of the local co-op nursery when the group held the April meeting.

Mrs. David Little was named secretary and Mrs. Edwin Walz is the treasurer.

The vice president and area representative will be selected at the first meeting of the fall term.

Plans are under way for the key personnel of the organization set for May 18 at the Emanuel church.

Lyndon School Photos, Inc. took nursery children's pictures last week.

Coffee hours are still being planned for mothers who are considering sending their children to the nursery school in the fall.

Those interested in attending a coffee session are asked to contact Mrs. Glen Lehr at G48-8182.

The last Co-op Nursery business session is planned to be held at the home of Mrs. Emanuel Sordt at 11615 Pleasant Lake Road at 8:00 p.m. May 4.

One of the recent highlights of the nursery school was having Deputy Britton visit the nursery and talk to the children about safety and the part each child must play in making safety a part of their every day life.

Methodists To Have Special Services

The Rev. Vernon Mumbulo of the Christ Methodist Church in Detroit will conduct a series of special services at the Manchester Methodist Church at 8:00 p.m. beginning Sunday, April 24 through Wednesday, April 27.

From 2:00 to 9:00 p.m. there will be a Prayer Vigil in the Methodist Church on Saturday, April 23 and at 6:00 p.m. Sunday, April 24 there will be a congregational potluck supper at Fellowship Hall.

David Timmerman Graduates from WMU

The first commencement program since Western Michigan University began operating under the split third term school year last fall took place in Road Field House last Saturday at 3 p.m.

Featured speaker was Dr. Harold Taylor, nationally known educational philosopher and former president of Sarah Lawrence College. He was awarded an honorary doctor of laws degree by the University.

The traditional ceremony saw 1,217 Western Michigan University seniors awarded bachelors degrees while an additional 276 graduates received masters degrees.

The diplomas were presented by WMU President James W. Miller and Dr. Russell H. Siebert, vice president for academic affairs.

Included in the group was David C. Timmerman of 5096 Happy Hollow Road, Manchester. He received his BS degree.

Art Festival Slated May 15 in Hell

High school students throughout Southern Michigan have been invited to participate in a Spring Art Festival to be held May 15 in Hell, Michigan.

Trophies and ribbons will be awarded for the best offerings.

The event will be free to the public and the chamber of commerce as sponsors hopes for a good turn out of art lovers who will have an opportunity to view and purchase the paintings which will be on exhibit.

All those who appreciate art should go to Hell on May 15.

4-H Horse Club Meets

The Sharon-Manchester 4-H Horse Club met at the Sharon Township Hall for the April meeting. The group visited the Wenloch Farm on the Saline-Ann Arbor Road for a 4-H Quarter Horse Day and open house with Dr. and Mrs. Gerald O'Connor as the hosts.

4-H members had an opportunity to see some top Quarter Horse stock. After leaving Wenloch Farm, the members returned to the town hall where they held a business meeting and officially changed the name of the club to the Sharon Valley Saddle Club.

During the meeting, Mr. Fisk made the 1965 awards presentations to Sandra Finrock, a third year member and to Anna Tobias and Fayette Finrock, both first year members.

The 4-H Spring Round-Up, which will be held May 15 at the Farm Council Grounds was also discussed.

Tickets are available from any 4-H horse club member. Following the meeting a movie on 4-H horsemanship was shown.

Refreshments were provided by Mrs. Spangler and Mrs. Fisk. The next meeting will be held May 7th.

Obituary

WHITNEY LEE JANISH Whitey Lee Janish, age 17 months, died suddenly Thursday at the home of his parents, Mr. and Mrs. Richard Janish of 17600 Bethel Church Road, Manchester.

Prayer services will be held Saturday at 2 p.m. at the Jenter Funeral Home.

The Rev. Ralph Kuether will officiate and burial will be made in Sharon Center Cemetery.

Besides his parents he is survived by four brothers, Richard, Lester, Karl and Danney and one sister, Hazel; his maternal grandparents, Mr. and Mrs. Leslie Landwehr of Manchester and his paternal grandfather, August Janish of Milan.

Church Services

BAPTIST CHURCH

Rev. E. P. Cranston
Bible School . . . . 10 A.M.
Worship Service . . . 11 A.M.
Youth Groups . . . . 7 P.M.
Evening Worship 7:45 P.M.
Thurs. Evening Prayer & Bible Study . . . 7:45 P.M.

ST. THOMAS LUTHERAN CHURCH

MISSOURI SYNOD
on Ellsworth Road
Rev. John Ribar
Sunday Worship . . 10 A.M.
Sunday School . . . 11 A.M.

EMANUEL EVANGELICAL

Rev. Ralph Kuether
Sunday School . . 9:15 A.M.
Worship Service 10:30 A.M.

Evangelical & Reformed BETHEL CHURCH

Rev. T. W. Menzel
Sunday Worship . . 10 A.M.
Sunday School . . . 11 A.M.

IRON CREEK CHURCH

Rev. Thomas E. Hicks
Sunday Worship . . 10 A.M.
Sunday School . . . 11 A.M.
Young Peoples
Evening Service . . 8 P.M.
Thurs. Evening . 7:30 P.M.

MANCHESTER METHODIST CHURCH

Rev. Oscar W. Cooper
Sunday School . . 9:45 A.M.
Worship 8:30 & 11:00 A.M.
Sr. M. Y. F. . . . . 7 P.M.
Jr. M. Y. F. . . . . 5 P.M.
Bible Study and Prayer Meeting Tue. Eve. 7 P.M.

ST. MARY'S CHURCH of Manchester

Fr. Raymond Schlinkert
Sunday Masses
8 A.M. 9:30 A.M. 11:15 A.M.
Daily 7:30 A.M. Sat. 8 A.M.
First Friday . . . . 5 A.M.

ST. JOHN'S E & R CHURCH

Freedom Township
Rev. Stephen Peterson
Worship Service . 9:30 A.M.
Sunday School . 10:30 A.M.

SHARON EVANGELICAL UNITED BRETHREN CHURCH

Rev. John F. Price
Sunday School . . 10 A.M.
Worship Service . . 11 A.M.

ZION LUTHERAN CHURCH Rogers Corner

Rev. C. J. Renner
Sunday School . . . 9 A.M.
Church Service . . 11 A.M.

THE MANCHESTER ENTERPRISE

ESTABLISHED IN 1867
George and Lois Koda
Publisher and Editor
Published Every Thursday.
Entered as Second Class Matter at the Post Office at Manchester, Michigan.
SUBSCRIPTION RATES:
\$3.00 year in Washtenaw County; \$3.50 elsewhere.
For Advertising Rates Call Garden 8-8388

Junior High Honor Roll

"A" HONOR ROLL "B" HONOR ROLL

7th Grade
David Bucholtz
Cheryl Ervin
Margaret Kemmer
Karen Kopka
Mark Lentz
Akel Marshall
Gary Schwab
Vicki Stephens
Valorie Vogel

8th Grade
Vickie Eisele
Becky Feldkamp
Ronald Frey
Marilyn Keasal
Linda Luckhardt
David Pratt
Tad Rybak

"B" HONOR ROLL

8th Grade
Dallas Ahrens
Larry Benedict
Susan Osborne
Randy Patrick
Jean Fikus
Robin Roller
Charlene Sannes
Karen Stautz
Candy Stevens
Denis Tyskiewicz
Gary Walter
Jane Widmayer

HONORABLE MENTION

7th Grade
Charles Benedict
Beth Ann Berry
Douglas Brown
Mary Egeler
Shirley Egeler
Donna Faulhaber
Wendy Hainstock
Richard Hosmer
Joey Kidd
Phillip Nickerson
Joan Price
Mark Roberts
Sheila Schill
Julie Smith
David Tapping
John Weidmayer

8th Grade
Gayle Blossom
Cindy Arnold
Deborah Creech
Elizabeth Flint
Daniel Ganzhorn
Deborah Houghton
Judy Hughes
Renee Kirk
JoAnne Krzyzaniak
Tom Marshall
John Morris
Stanley Rimer
Scott Sloat
Gary Wiedmayer

WASHTENAW COUNTY FARM COUNT DOWN

A total of 1,854 farms was counted in Washtenaw County during the 1964 Census of Agriculture, the U.S. Department of Commerce's Bureau of the Census reports.

In the last previous Census of Agriculture (1959), the total counted in the county was 2,106 farms.

The 1964 total is published in a preliminary report on the county just issued. The report also shows that average farm size in the county was 159.8 acres and that the average value of the county's farms (land and buildings) in 1964 was \$55,037.

Other important county statistics in the report are:

- 1. Value of all farm produce sold by farms in the county in 1964, \$17,862,477; in 1959, \$14,510,992.
2. Value of all crops sold by county farms in 1964, \$5,919,852; in 1959, \$4,371,695.
3. Value of all livestock and livestock products sold by county farms in 1964, \$11,930,049; in 1959, \$9,939,297.

Information obtained for the first time in an agricultural census included the amount of income received by the county's farmers

to be \$12,576 from recreational services as well as data on the use of pest control chemicals in the county in 1964.

A Census of Agriculture is taken every 5 years in years ending in "4" and "9" to gather information on the nation's agriculture and produce.

The data are needed to make decisions affecting many segments of the U.S. economy. The 1964 farm census was the 18th in a series that began in 1840.

The preliminary report for the county contains more than 500 facts about agriculture in the county. Among additional facts it contains are the number of farms by size, type, and economic class; the number of farm operators by method of tenure, age, color, off-farm work, and number of school years completed; land in farms by use and by land-use practices; data on equipment and facilities; farm expenditures; number of hired workers; and number of farms reporting poultry and livestock production and those reporting crop production by acres and quantities as well as sale.

Single copies are available for 10 cents from the Bureau of the Census, Washington, D. C. 20233 or from any field office of the Department of Commerce.

OPEN HOUSE SET FOR COUNTY DENTAL CLINIC

An open house for the Washtenaw Children's Dental Clinic will be held at the Mack School in Ann Arbor May 15. Announcement was made by Mrs. Roy O. Cross, chairman of the long time clinic.

The clinic is operated and staffed by the Washtenaw District Dental Society and the Washtenaw Dental Auxiliary and will open its new quarters at Mack School for the public viewing from 3 to 5 p.m.

For the last 14 years the clinic has been in the Perry School and provides dental care for needy children who cannot afford regular dental care. After the Ann Arbor school board sold Perry it agreed to provide space at Mack school and pay \$1000 toward the cost of moving equipment.

The Dental Auxiliary originally bought the equipment. Since that time various service clubs in the area communities, dental supply firms, dentists and the other interested persons have supported the clinic.

About 130 children utilize about 425 appointments at the clinic each year and a total of 1,339 children have made use of the facility since it first opened in 1952.

CHEVROLET CUSTOM CAMPER

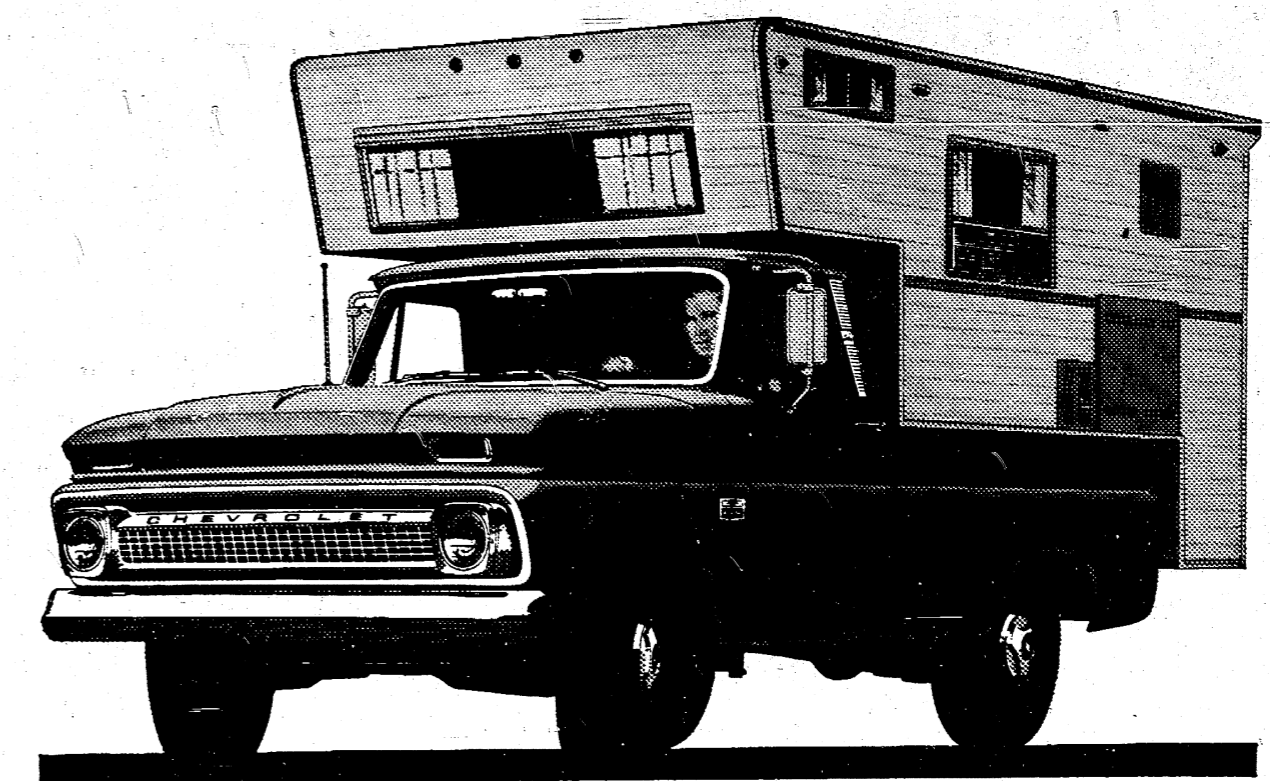

WITH SPECIAL EQUIPMENT FOR OUTDOOR LIVING!

Want to make life more enjoyable? Get a specially equipped Chevy Custom Camper pickup. Add the camper body of your choice. You can use the truck for work with body detached, then mount your camper body and head for the great outdoors. Go where you want, stop when you like. You're free as the breeze! And you can go often because it doesn't cost much. A Chevy Custom Camper will add a most pleasurable new dimension to your life.



Talk to your Chevrolet dealer about any type of truck.

TIRB CHEVROLET CO.

MANCHESTER, MICHIGAN.

DON'S BEEF BUFFET

Downtown Tecumseh

U. S. PRIME ROAST ROUND OF BEEF OUR SPECIALTY

SATURDAY IS FAMILY NIGHT

Delicious Roast Round of Beef, Potatoes, Roll and Butter, Salad, Coffee or Tea.

\$1.49

CHILDREN UNDER 12 — 85c

OPEN Daily 11 a.m. to 8 p.m. Sunday 11 a.m. to 7 p.m. Closed Mondays

Your hosts: Edna & Don Smith PHONE TECUMSEH 423-4338



# DOLLAR and SENSE FARMING.



**SELL CORN IN EARLY MAY** for best spring prices. Price gains won't be great but recovery may amount to 5c above mid-March levels. Reduced CCC sales, farmers moving to the fields and high use could all contribute to the situation. But there's plenty of corn. Beyond this spring period look for a general decline into summer. Summer market decline could be tempered by the current boxcar shortage, though.

**SIMPLIFIED SWINE RATIONS**, such as a corn-soy ration, have merit over more complex ones when ingredient cost, supply and convenience are considered. Corn and soybeans make up 97% of the ration while mid-calcium phosphate, calcium carbonate, salt, vitamins and trace minerals make up the other three. Slightly less pounds of feed were required per pound of gain with the corn-soy ration in Iowa tests.

**"POP UP" FERTILIZER** method for some farmers is replacing the side band idea commonly used for starting corn. Liquid fertilizer hose drops NP and K behind planter shoe. A common application rate is 50 pounds of 14-6 or a similar analysis that limits pounds of N plus K applied to about 12. With the pop-up method less starter is needed, load-on equipment is eased. To bliner must be applied preplant and high fertility needs to be maintained.

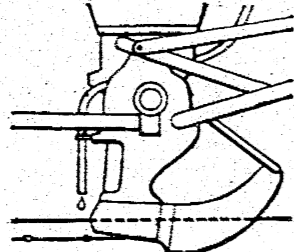

**DAIRY COW PRICES** will likely climb this year because of rising milk prices and improved dairy outlook. If you're planning to add a few cows this spring, look at production records first. You need cows that will produce no less than 12,000 pounds of milk per year.

**Hayden Flour Mills, Inc.**  
TECUMSEH, MICHIGAN  
Factories located in Tecumseh, Michigan and in St. Louis, Missouri.  
BY DOANE AGRICULTURAL SERVICE, INC., ST. LOUIS.

**How to Invest — in Just TWO Hours Flat!**  
That sounds like a big order, we know, but we've prepared a two-hour program that's filled with enough information about stocks to interest everyone.

So, if you'd like to learn a lot more about this business of investing yourself, be sure to be with us—  
**Thursday evening April 28th**  
**Chelsea High School Auditorium**  
**starting at 7:00 p.m. sharp**

- PROGRAM:**
- ★ Outlook for the Economy.
  - ★ Latest University of Chicago Computerized Survey on the Stock Market.
  - ★ Industries and Securities analyzed by Merrill Lynch's Research Division.
  - ★ You'll have a chance to ask any questions you want, hear them openly discussed, come away with the answers you want.

And that's all there is to the formal program—you're welcome to leave if you want to.

But if you'd like to sit down and talk about your own situation . . . get a first-hand opinion on a particular stock . . . or discuss the possibilities of starting a sensible investment program of your own—then stay. In either event, there's no charge for coming, but just so we'll know how many to prepare for, please mail us the coupon below—or call and tell us you'll be there.

Yes, I'll be there on \_\_\_\_\_ I should like to bring others with me.  
Name \_\_\_\_\_  
Address \_\_\_\_\_  
City \_\_\_\_\_ Phone \_\_\_\_\_  
**MERRILL LYNCH, PIERCE, FENNER & SMITH INC.**  
MEMBERS NEW YORK STOCK EXCHANGE AND OTHER PRINCIPAL STOCK AND COMMODITY EXCHANGES  
**MERRILL LYNCH BUILDING, DETROIT 48226**  
205 West Congress (at Shelby)  
Telephone 963-4670  
Office open Monday night until 9 and Saturday morning from 9 to 12:30 for your convenience.

## MSU TO HOST CONFERENCE

"We must explore the values and goals that are appropriate for youth for living in tomorrow's world," says Dr. Donald N. Michael, author of THE NEXT GENERATION. Currently a resident fellow at the Institute for Policy Research, Washington, D. C., Dr. Michael will be the Tuesday keynote speaker at the Michigan Council of Cooperative Nurseries 15th annual conference in East Lansing, May 9 and 10. This year's meeting at MSU Kellogg Center for continuing education is expected to draw over 600 nursery school parents and teachers from all parts of the state. Dr. J. Clayton Lafferty, Detroit Consulting Psychologist will speak at the Monday dinner meeting on "Values That Defeat Learning", to complete the conference theme of "Today's Child-Tomorrow's World". Fifty-five workshops will deal with such topics as creativity, self-discipline, intellectual curiosity, physical and psychological development, books, art, music, and science for preschool children. Other highlights include area

## LIBRARY NOTES

New at the library this week is "A Last Lamp Burning" by Griffin, the new Putnam Award Novel, "Alice's Adventures Under Ground", a copy of the original Lewis Carroll manuscript, and several new record albums including "Batman", "The Girl from Ipanema", "Bar Room Singing" and "Lullabies of Birdland-Jazz". "Chipper" was the name selected for the library's parakeet. Joyce Schwab entered the name "Chipper". Other names submitted by high school students were "Batman", "Robin", "Abe Smolack" and "Dog".

## SENIOR CITIZENS TO MEET

Emanuel Senior Citizens will meet at 2:00 p.m. April 27 at the church hall at which time exchange students, Peggy Raby of Norvell and Ulla Akesson of Sweden will tell of their experiences. Miss Akesson is living at the Raby home this year and attending Napoleon High School.

## MISS WATERS SAFETY MMPA HONOR TO BE SELECTED AREA DAIRY MEN

The Washtenaw County Sheriff's Department and the American Red Cross will co-sponsor a Beauty Contest to select "Miss Water Safety of 1966". The contest will be held at 8:00 p.m. at the University of Michigan Women's Pool on Saturday, May 14.

Michigan Milk Producers Association is observing its golden anniversary year. In special ceremonies marking the milestone among those from Washtenaw County who were honored were Horace Whitney and Carl E. Mast of Dexter; Arthur Sias and Laurence E. Noah of Chelsea; Knudt Jorgensen of Ypsilanti; Robert B. Petty of Milan; Robert Keck of Ann Arbor; Karl E. Theurer of Saline and Henry L. Paul of Whitmore Lake.

All were among the 50 active milk producers with the longest continuous membership in Michigan Milk Producers Association. Besides the 50 MMPA members with longest membership in the Association, a former President of MMPA, Ivan K. Maystead of Osseo and two former managers of the state's largest milk marketing cooperative, Howard F. Simmons of Pontiac and B. F. Beach of Adrian were also honored.

## Visits Here

Mrs. Lyle Trolz of Ft. Lauderdale visited Mr. and Mrs. Loren Trolz and Mrs. Mina Trolz on Friday.

announcing the opening of  
**The TATLER Advertising Agency**  
located at  
111 E. MAIN STREET  
MANCHESTER, MICHIGAN  
PHOTOGRAPHY - PHAMPLETS - NEWSPAPER ADS - BROCHURES - DISPLAY SIGNS  
Bob Chapin art designer Harry Macomber owner Don Turner photographer

**"Without my extension phone I'd need an extension of myself!"**  
So you don't have to be in two places at once and end up a nervous wreck, be sure you have an extension phone. The cost is low—even for this exciting new Trimline® phone. Call our Business Office. Or ask your Telephone Man.  
**Michigan Bell**  
Part of the Nationwide Bell System

## MISS WATERS SAFETY TO BE SELECTED

The Washtenaw County Sheriff's Department and the American Red Cross will co-sponsor a Beauty Contest to select "Miss Water Safety of 1966". The contest will be held at 8:00 p.m. at the University of Michigan Women's Pool on Saturday, May 14.

Michigan Milk Producers Association is observing its golden anniversary year. In special ceremonies marking the milestone among those from Washtenaw County who were honored were Horace Whitney and Carl E. Mast of Dexter; Arthur Sias and Laurence E. Noah of Chelsea; Knudt Jorgensen of Ypsilanti; Robert B. Petty of Milan; Robert Keck of Ann Arbor; Karl E. Theurer of Saline and Henry L. Paul of Whitmore Lake.

All were among the 50 active milk producers with the longest continuous membership in Michigan Milk Producers Association. Besides the 50 MMPA members with longest membership in the Association, a former President of MMPA, Ivan K. Maystead of Osseo and two former managers of the state's largest milk marketing cooperative, Howard F. Simmons of Pontiac and B. F. Beach of Adrian were also honored.

## Obituary

Funeral services for Gottlieb Girbach, 84, retired Saline farmer and member of a pioneer family were held at 2:30 p.m. Sunday in St. Paul's United Church of Christ in Saline. The Rev. John M. Michael officiated.

Mr. Girbach, who died unexpectedly at noon Thursday while riding in a car with his niece, was a life-long resident of Washtenaw County and a member of one of Saline's oldest families. Born Feb. 1, 1882, the son of Jacob and Elizabeth Girbach, German immigrant, Mr. Girbach was married March 3, 1900 to Eutema Wiedmayer of Lodi Township. His wife died October 24, 1918.

Mr. Girbach, who owned a farm on 325 E. Bemis Road, until 16 years ago, was a long-time member of St. Paul's United Church of Christ, serving 18 years on the church council. He also served as treasurer of the church and was a former member of the Fosdick School Board. He was survived by three sons, Norman of Ypsilanti, Edwin and Orrin, both of Saline, a daughter Mrs. Carl (Florence) Seegar of Saline, a brother, John of Bridgewater Township, and a sister, Mrs. Elizabeth Hamlin of Ann Arbor.

## Visits in Chicago

Joanne Cousino joined Mr. and Mrs. Bud Peterson of Ann Arbor on a weekend trip to Chicago.

## MMPA HONOR AREA DAIRY MEN

Michigan Milk Producers Association is observing its golden anniversary year. In special ceremonies marking the milestone among those from Washtenaw County who were honored were Horace Whitney and Carl E. Mast of Dexter; Arthur Sias and Laurence E. Noah of Chelsea; Knudt Jorgensen of Ypsilanti; Robert B. Petty of Milan; Robert Keck of Ann Arbor; Karl E. Theurer of Saline and Henry L. Paul of Whitmore Lake.

All were among the 50 active milk producers with the longest continuous membership in Michigan Milk Producers Association. Besides the 50 MMPA members with longest membership in the Association, a former President of MMPA, Ivan K. Maystead of Osseo and two former managers of the state's largest milk marketing cooperative, Howard F. Simmons of Pontiac and B. F. Beach of Adrian were also honored.

## TO MEET

The King's Daughters will meet at the Methodist Fellowship Hall at 2:00 p.m. Thursday, April 28 with Mrs. W. E. Prescott the hostess.

## Visits in Ypsilanti

Mrs. Lillian Washburn was a Sunday guest of Mrs. James Shea and children in Ypsilanti on Sunday.

## Iowa State to Initiate 145

Gamma Sigma Delta, honor society of agriculture, will initiate 145 new members at the annual banquet in Memorial Union on Monday evening, May 25 with the program starting at 6:15 p.m. Among the new initiates will be three alumni, nine staff members, 58 undergraduates and 75 graduate students.

In the list of undergraduates is Peter W. Spike, son of Mr. and Mrs. Lowell Spike of Route 1, Manchester.

## TO MEET

The King's Daughters will meet at the Methodist Fellowship Hall at 2:00 p.m. Thursday, April 28 with Mrs. W. E. Prescott the hostess.

## Visits in Ypsilanti

Mrs. Lillian Washburn was a Sunday guest of Mrs. James Shea and children in Ypsilanti on Sunday.

**Trust your Lively Ford Dealer**  
**Liveliest Cars in town!**

**See the Lively Ones—Your Ford Dealers!**  
LIVE IT UP...SAVE IT UP!

The Lively Line is the long Ford line! The choices range from sophisticated Thunderbirds to pennywise Falcons—a grand total of 49 models for '66. In between there's something for everybody. LTD luxury. Performance Fairlanes. Exciting Mustangs. Wagons in four different sizes. There's even a new, go-anywhere 4-wheel-drive Bronco. You name it—we've got it. Try the lively Ford line—big on everything but price!

**TOM MARSHALL, INC.**  
512 W. MAIN ST. • MANCHESTER, MICHIGAN

**EAVETROUGHING**  
MONCRIEF FURNACES  
**WILSON METAL SHOP**  
13250 Sharon Hollow Road  
PHONE 428-8468 MANCHESTER MICH.

**M. FAULHABER**  
6060 Each Road, Manchester  
Phone 428-8518  
CALL ANYTIME DAY OR NIGHT  
RECORDER TAKES MESSAGES  
Ditching, Basements, Tiling, Bulldozing  
Artificial Lakes • General Excavating



COMMUNITY COLLEGE APPROVES TWO BUDGETS

Two budgets have been approved by the Washtenaw Community College (WCC) trustees which total \$1,341,250 for operating and a building and site budget of \$2,706,000.

The operational budget will be covered by available funds totaling \$921,500 from the local property tax, \$275,000 in state aid, based on \$275 for each 1,000 students; tuition of \$203,200; and interest earnings of \$11,000.

The building and site budget anticipates income totaling \$4,070,000 and expenditures of \$2,706,000.

The income includes \$500,000 from the capital investment fund, \$2,000,000 from sale of buildings and site bonds, \$600,000 in state matching funds for capital outlay, \$750,000 in federal Higher Education Facilities Act funds, \$200,000 in federal vocational education construction funds and \$20,000 in interest.

The operational budget approved includes \$158,475 for administration, \$830,445 for instruction, \$99,450 for student personnel services; \$119,100 for maintenance and operations; \$16,000 for fixed charges; \$2,750 for trustee expenses and \$115,030 for central office.

Some 57 professional persons and 31 office and maintenance workers will receive a total salary of \$769,600.

Distribution of professional personnel includes the president, executive assistant and business manager; general studies, 25; occupational studies, 20; library two; student personnel services, seven.

The trustees had from the first stressed vocational education--that this is more expensive than general college courses and that the budget did not adequately reflect the original commitment.

The adopted budget calls for \$323,000 for occupational instruction and \$357,620 for general education instruction. Ponitz said the college division of students 60-40 "is the best we can find from other college's experience."

At this time the college is still negotiating the use of several buildings in Ann Arbor and Ypsilanti for a two or three year period. There is no one building large enough for college purposes and there are few vacant usable buildings in the county, Ponitz said.

Those who voted were Samuel T. Harmon, board chairman, Ralph C. Wenrich, vice chairman, Evert W. Ardis and Richard C. Creal, secretary.

At the public hearing one woman commented that it seemed that the "salaries for head librarian at \$12,000 and \$10,000 for assistant librarian seemed rather high."

Ponitz said that the salary scale of \$6,500 to \$12,500 for persons with master's degrees and some experience puts Washtenaw County Community College in the top 10 per cent of Michigan community colleges.

The budgeted amounts are based on salaries offered through the New York Times advertisements for librarians and comparisons with the University, Ponitz said.

Wenrich expressed concern at the budget prediction that 60 per cent of the students in the first year will enroll in general studies with 40 per cent in occupational education. Wenrich, a U-M professor of vocational education,

Wenrich expressed concern at the budget prediction that 60 per cent of the students in the first year will enroll in general studies with 40 per cent in occupational education. Wenrich, a U-M professor of vocational education,

Wenrich expressed concern at the budget prediction that 60 per cent of the students in the first year will enroll in general studies with 40 per cent in occupational education. Wenrich, a U-M professor of vocational education,

Wenrich expressed concern at the budget prediction that 60 per cent of the students in the first year will enroll in general studies with 40 per cent in occupational education. Wenrich, a U-M professor of vocational education,

Wenrich expressed concern at the budget prediction that 60 per cent of the students in the first year will enroll in general studies with 40 per cent in occupational education. Wenrich, a U-M professor of vocational education,

Wenrich expressed concern at the budget prediction that 60 per cent of the students in the first year will enroll in general studies with 40 per cent in occupational education. Wenrich, a U-M professor of vocational education,

Wenrich expressed concern at the budget prediction that 60 per cent of the students in the first year will enroll in general studies with 40 per cent in occupational education. Wenrich, a U-M professor of vocational education,

Wenrich expressed concern at the budget prediction that 60 per cent of the students in the first year will enroll in general studies with 40 per cent in occupational education. Wenrich, a U-M professor of vocational education,

Wenrich expressed concern at the budget prediction that 60 per cent of the students in the first year will enroll in general studies with 40 per cent in occupational education. Wenrich, a U-M professor of vocational education,

Wenrich expressed concern at the budget prediction that 60 per cent of the students in the first year will enroll in general studies with 40 per cent in occupational education. Wenrich, a U-M professor of vocational education,

Wenrich expressed concern at the budget prediction that 60 per cent of the students in the first year will enroll in general studies with 40 per cent in occupational education. Wenrich, a U-M professor of vocational education,

Wenrich expressed concern at the budget prediction that 60 per cent of the students in the first year will enroll in general studies with 40 per cent in occupational education. Wenrich, a U-M professor of vocational education,

Wenrich expressed concern at the budget prediction that 60 per cent of the students in the first year will enroll in general studies with 40 per cent in occupational education. Wenrich, a U-M professor of vocational education,

Wenrich expressed concern at the budget prediction that 60 per cent of the students in the first year will enroll in general studies with 40 per cent in occupational education. Wenrich, a U-M professor of vocational education,

Wenrich expressed concern at the budget prediction that 60 per cent of the students in the first year will enroll in general studies with 40 per cent in occupational education. Wenrich, a U-M professor of vocational education,

Wenrich expressed concern at the budget prediction that 60 per cent of the students in the first year will enroll in general studies with 40 per cent in occupational education. Wenrich, a U-M professor of vocational education,

Wenrich expressed concern at the budget prediction that 60 per cent of the students in the first year will enroll in general studies with 40 per cent in occupational education. Wenrich, a U-M professor of vocational education,

Wenrich expressed concern at the budget prediction that 60 per cent of the students in the first year will enroll in general studies with 40 per cent in occupational education. Wenrich, a U-M professor of vocational education,

Wenrich expressed concern at the budget prediction that 60 per cent of the students in the first year will enroll in general studies with 40 per cent in occupational education. Wenrich, a U-M professor of vocational education,

Wenrich expressed concern at the budget prediction that 60 per cent of the students in the first year will enroll in general studies with 40 per cent in occupational education. Wenrich, a U-M professor of vocational education,

Wenrich expressed concern at the budget prediction that 60 per cent of the students in the first year will enroll in general studies with 40 per cent in occupational education. Wenrich, a U-M professor of vocational education,

Wenrich expressed concern at the budget prediction that 60 per cent of the students in the first year will enroll in general studies with 40 per cent in occupational education. Wenrich, a U-M professor of vocational education,

Wenrich expressed concern at the budget prediction that 60 per cent of the students in the first year will enroll in general studies with 40 per cent in occupational education. Wenrich, a U-M professor of vocational education,

Wenrich expressed concern at the budget prediction that 60 per cent of the students in the first year will enroll in general studies with 40 per cent in occupational education. Wenrich, a U-M professor of vocational education,

Wenrich expressed concern at the budget prediction that 60 per cent of the students in the first year will enroll in general studies with 40 per cent in occupational education. Wenrich, a U-M professor of vocational education,

Wenrich expressed concern at the budget prediction that 60 per cent of the students in the first year will enroll in general studies with 40 per cent in occupational education. Wenrich, a U-M professor of vocational education,

Wenrich expressed concern at the budget prediction that 60 per cent of the students in the first year will enroll in general studies with 40 per cent in occupational education. Wenrich, a U-M professor of vocational education,

Wenrich expressed concern at the budget prediction that 60 per cent of the students in the first year will enroll in general studies with 40 per cent in occupational education. Wenrich, a U-M professor of vocational education,

Wenrich expressed concern at the budget prediction that 60 per cent of the students in the first year will enroll in general studies with 40 per cent in occupational education. Wenrich, a U-M professor of vocational education,

Wenrich expressed concern at the budget prediction that 60 per cent of the students in the first year will enroll in general studies with 40 per cent in occupational education. Wenrich, a U-M professor of vocational education,

Wenrich expressed concern at the budget prediction that 60 per cent of the students in the first year will enroll in general studies with 40 per cent in occupational education. Wenrich, a U-M professor of vocational education,

Wenrich expressed concern at the budget prediction that 60 per cent of the students in the first year will enroll in general studies with 40 per cent in occupational education. Wenrich, a U-M professor of vocational education,

Wenrich expressed concern at the budget prediction that 60 per cent of the students in the first year will enroll in general studies with 40 per cent in occupational education. Wenrich, a U-M professor of vocational education,

Wenrich expressed concern at the budget prediction that 60 per cent of the students in the first year will enroll in general studies with 40 per cent in occupational education. Wenrich, a U-M professor of vocational education,

Wenrich expressed concern at the budget prediction that 60 per cent of the students in the first year will enroll in general studies with 40 per cent in occupational education. Wenrich, a U-M professor of vocational education,

Clerk Outlines New Nomination Procedures

Sharon Township Clerk, Duane Haselschwerdt states that the method of nominating officers for the two active parties in the township will be different starting this year.

In the past the township has operated under the caucus system for nominations. These meetings were held six weeks to two months prior to the general election.

A law passed this year by the State Legislature requires all townships in the state to nominate officers for the General Election by Primary Election. This election will be held on August 2, according to Duane Haselschwerdt of Sharon Township.

According to law a resident wishing to seek any of the elective offices of the township must first circulate a petition in order to have his or her name on the Primary ballot. These petitions are available at the home of the Township Clerk.

The petitions must be signed by at least one per cent and not more than four per cent of the registered voters to be valid. These signatures will be checked against registration records by the Clerk.

It is very important that the people remember the date of June 14. The deadline is 4:00 p. m. June 14 for filing petitions with the Township Clerk.

People should also remember that this method described is now the only way to gain entry for either party on the November General Election Ballot. If there is no Primary contest, the names from the filed petitions automatically advance to the General Election Ballot on November 8th.

Other survivors include, besides Mrs. Uhr, three other sisters, Mrs. Rose Stradel and Mrs. Ann Rooten of Minnesota and Mrs. Lillian Berg of Texas; and six brothers, Joseph, Lewis, LaVern and John of Clarkson and Antone and Miller of Minnesota.

Mr. Kenne resides with his wife and daughter at 11535 Pleasant Shore Drive in Manchester.

Mr. Kenne resides with his wife and daughter at 11535 Pleasant Shore Drive in Manchester.

Mr. Kenne resides with his wife and daughter at 11535 Pleasant Shore Drive in Manchester.

Mr. Kenne resides with his wife and daughter at 11535 Pleasant Shore Drive in Manchester.

Mr. Kenne resides with his wife and daughter at 11535 Pleasant Shore Drive in Manchester.

Mr. Kenne resides with his wife and daughter at 11535 Pleasant Shore Drive in Manchester.

Mr. Kenne resides with his wife and daughter at 11535 Pleasant Shore Drive in Manchester.

Mr. Kenne resides with his wife and daughter at 11535 Pleasant Shore Drive in Manchester.

Mr. Kenne resides with his wife and daughter at 11535 Pleasant Shore Drive in Manchester.

LOCAL MAN ATTENDS SALES SERVICE CLINIC

Michael C. Kenne, of Robert H. Beauchamp & Associates, 2378 East Stadium, Ann Arbor, agency representative for this area for Michigan Life Insurance Company, Royal Oak, recently attended a five-day sales and service seminar held at the company's general headquarters.

Comprehensively covering life, accident and sickness insurance, the clinic was specially designed to "help representatives in attendance broaden their basic knowledge of effective insurance programming and its utilization to further assist their clients in solving family financial security problems," according to Malcolm N. Ellerman, director of agents' training.

Michigan Life, writing life and health insurance on groups and individuals, is licensed in Michigan and six other states. The company, which recently passed the \$1-billion mark of life insurance in force, now has over \$27-million in assets.

Mr. Kenne resides with his wife and daughter at 11535 Pleasant Shore Drive in Manchester.

Mr. Kenne resides with his wife and daughter at 11535 Pleasant Shore Drive in Manchester.

Mr. Kenne resides with his wife and daughter at 11535 Pleasant Shore Drive in Manchester.

Mr. Kenne resides with his wife and daughter at 11535 Pleasant Shore Drive in Manchester.

Mr. Kenne resides with his wife and daughter at 11535 Pleasant Shore Drive in Manchester.

Mr. Kenne resides with his wife and daughter at 11535 Pleasant Shore Drive in Manchester.

Mr. Kenne resides with his wife and daughter at 11535 Pleasant Shore Drive in Manchester.

Mr. Kenne resides with his wife and daughter at 11535 Pleasant Shore Drive in Manchester.

Mr. Kenne resides with his wife and daughter at 11535 Pleasant Shore Drive in Manchester.

Mr. Kenne resides with his wife and daughter at 11535 Pleasant Shore Drive in Manchester.

Mr. Kenne resides with his wife and daughter at 11535 Pleasant Shore Drive in Manchester.

Mr. Kenne resides with his wife and daughter at 11535 Pleasant Shore Drive in Manchester.

Mr. Kenne resides with his wife and daughter at 11535 Pleasant Shore Drive in Manchester.

LOW COST CLASSIFIED ADS GET RESULTS

LEGAL NOTICE

STATE OF MICHIGAN Probate Court for the County of Ingham. Estate of Floyd B. Ingham, Deceased.

Ordered that on June 15, 1966, 10 A.M., in the Probate Courtroom, Ingham, Michigan a hearing be held which all creditors of said deceased are required to prove their claims and will be determined. Creditors file sworn claims with the court serve a copy on Edith L. Cox, 380 E. Belleville, Michigan prior to hearing. Publication and service shall be as provided by Statute and Court Rule.

John W. Conlin Judge of Probate April 7/14 & 21

STATE OF MICHIGAN Probate Court for the County of Washtenaw. Matter of the Change of Name of Majid Hasan Sulaiman.

Ordered that on May 18, 1966, 10 A.M., in the Probate Courtroom, Ann Arbor, Michigan a hearing be held the petition of Majid Hasan Sulaiman to change his name to M. Hasan Sulaiman. Publication and service shall be as provided by Statute and Court Rule.

John W. Conlin Judge of Probate April 20, 1966

STATE OF MICHIGAN Probate Court for the County of Washtenaw. Matter of HENRY W. KEMNER, a/k/a HENRY KEMNER Deceased.

Ordered that on May 11, 1966, at 10 A.M., in the Probate Courtroom, Ann Arbor, Michigan a hearing be held the petition of Clarence Schlicht, executor, for allowance of his first and final account and for assignment of title. Publication and service shall be as provided by Statute and Court Rule.

John W. Conlin Judge of Probate April 13, 1966

John W. Conlin Judge of Probate April 13, 1966

John W. Conlin Judge of Probate April 13, 1966

John W. Conlin Judge of Probate April 13, 1966

John W. Conlin Judge of Probate April 13, 1966

John W. Conlin Judge of Probate April 13, 1966

John W. Conlin Judge of Probate April 13, 1966

John W. Conlin Judge of Probate April 13, 1966

FOR SALE

MID - JET... the newest in Multi-Purpose Outboard Motors 3 HP and 5 HP. Contact Walt Kappler. a/14/21/28p

FOR SALE: Used sewing machine-3 years old. Portable. \$119. new will sell for \$35. Call Saturdays only 428-8292. 4/21

FOR SALE: 60 to 70 ton of mixed hay. Call Ga8-3211 3/17 tfn

HELP WANTED

BE A WORLD BOOK REPRESENTATIVE. Opening's in Manchester area. Guaranteed income for those who qualify for part time position. Phone No2-7900-3/17 tfn

CARD OF THANKS

We wish to express our gratitude to all of those who assisted in any way to keep our recent loss at a minimum. Special thanks to the Manchester Fire Department and our many friends and neighbors. Mr. & Mrs. Lewis H. Alber 4/21-28

ENTERPRISE DEADLINES 1. Weekend weddings - Thurs. or Fri. before wedding. 2. Reports on meetings during the previous week - noon Mon. 3. Monday meetings - noon Tues. 4. Advance stories on coming events - noon Monday NOTICE: Earliest copy receives, PRIORITY

ADVERTISING To order ads, phone Manchester GA 8-8388

RATE If Charged - 5c Per Word - Cash - 3c Per Word 40c Minimum Charge

Knights of Columbus ANNUAL ROAST BEEF DINNER K of C Hall NEXT TO THE POST OFFICE MANCHESTER ON MOTHER'S DAY Sunday, May 8th serving: 12 to 4:30 p.m.

Adults \$1.75 Children .75¢ Pre-school . . . . . free

FOR SALE

Generators for most cars. Used \$5.00 and up. Rebuilt ones \$9.00 and up

Batteries Used \$4.00 Rebuilt \$6.00

New Springs For most cars - also used

Pumps Fuel pumps and water pumps used - rebuilt - late model

Mufflers New \$6.95 Used \$3.00 We buy junk-wrecked cars We also stock I Beams, channels, angles, PLATES.

MANCHESTER AUTO PARTS West Austin Rd., Manchester Phone GA8-5171

FOR RENT

FOR-RENT - 10 acres of farm land and some pasture. Pleasant Lake area. Phone 428-8333. J. C. Hendley.

WANTED

DEALER WANTED for Raleigh business in Manchester and Saline. Supply families with every day necessities. Write Raleigh Dept. MC D 754 555 Freeport, Ill.

RETAIL LUMBER SALESMAN Excellent permanent office sales position available for courteous, energetic person. Ability to type and knowledge of building materials helpful. Salary plus benefits, including generous pension plan; Blue Cross, paid life insurance and two-week paid vacation. Contact Brian Fingerle at 665-6155. Arbor City Lumber Co. 521 S. Ashley Street, Ann Arbor. 4/21-5/5

WANTED: Summer farm job-prefer horses and cattle, experienced. Room, board, laundry & wages. Contact Henry Jordan at Ga8-2323 for more information. 4/21-28

WANTED: Will do baby sitting in my home. Call after 6:00 p.m. Mrs. Roger Pratt, phone 428-8403 4/21

Club News? Call the Enterprise at GA 8-8388

SERVICES

WHEEL ALIGNMENT

\*BALANCING \*FRAMES \*AXLES \*STEERING \*BRAKE SERVICE

PHONE Harrison 3-3830

JOHNNIES SERVICE

3349 RUSSEL ROAD Tecumseh, Mich.

FOR LEASE: CORNER MOBIL STATION, call collect to 517-546-4600. 4/21-5/5

NOTICE OF REFUND TO GAS CUSTOMERS

With the approval of the Michigan Public Service Commission, Consumers Power Company will refund to its gas customers during the next few weeks a pro rata share of refunds recently received by Consumers Power from its suppliers of natural gas. Refunds are to be made in the form of credits on customer bills mailed after April 4, 1966.

To be eligible for a refund, the customer must have received gas service from Consumers Power Company during October, November and December, 1965 and must have been a customer of the Company on March 25, 1966. The amount of individual refunds will be based on each customer's gas usage during the last three months of 1965. Customers using gas to heat their homes during that period will receive refunds averaging \$1.50; non space heating customers will receive refunds averaging 30 cents.

Customers who moved since December may not receive the refund automatically in the form of a credit on their next bill, because of their change of address. To obtain their refund, these customers should apply to their nearest Consumers Power Company office no later than July 1, 1966. The Company urges these customers to contact Consumers Power Company as soon as possible.

Consumers Power Company Where "C.P." stands for Continuing Progress

L. V. KIRK ELECTRIC WIRING & SUPPLIES Your GE Dealer • Phone Manchester 428-3701 or 428-8331

SIGN UP NOW! FOR SPRING & SUMMER LEAGUES CHELSEA LANES "A Good Place To Make Friends" Phone 475-8141 1180 M-52, Chelsea

HIGH VALUE at LOW COST

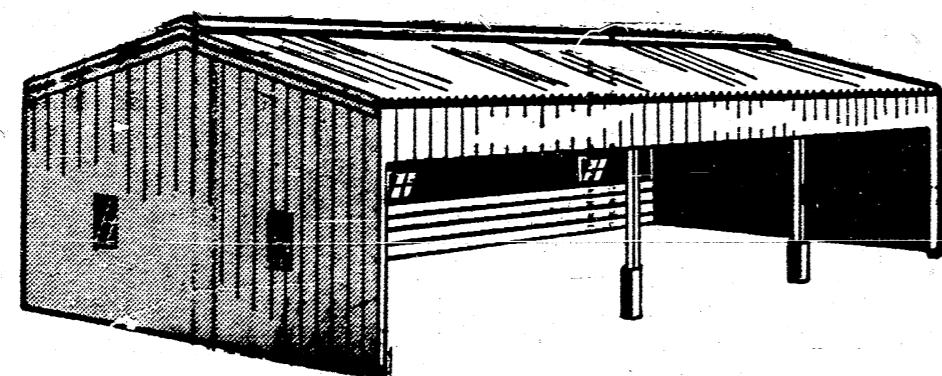

Why not make the most of your building dollar? We have everything you need for quality Pole Buildings — Steel Roofing, Treated Poles and the exact Plan to meet your need.

Bridgewater Lumber Co.

GArden 8-3039 8370 Boettner Rd., Bridgewater HAZel 9-7062

THE LOCKER PLANT DOES IT BEST!

PROCESSING Cutting, grinding, boning, and trimming of meat can best be done by the locker plant which has the equipment, the experienced help, and the "know-how" to do the work economically, and expertly—without waste

WRAPPING Proper packaging of foods for freezing is all-important. The locker plant uses the correct moisture-vaporproof wrappings and applies them with the latest methods.

SHARP-FREEZING It is essential that foods for storage in a locker or home freezer be quick-frozen at sub-zero temperatures. We have refrigeration equipment capable of freezing huge quantities of foods.

ZERO STORAGE All frozen foods should be kept at a constant zero temperature. The zero service we offer is the cheapest refrigeration in the world . . . a frozen food locker at the cost of a daily newspaper!

We Also Carry a Complete Line of FROZEN FOODS and TOP QUALITY MEATS

MANCHESTER FROZEN FOOD LOCKERS 319 Morgan St. Manchester Phone GA 8-5051



# BLIND MAN'S AUCTION

## SATURDAY, APRIL 30th 4 P.M. UNION SAVINGS BANK PARKING LOT



There will be savings galore for those who shop in Manchester during the Spring Sale. Manchester Merchants are not only offering top merchandise at rock bottom prices, but are also giving away auction play money and prizes. . . . .

**S T A R T** by receiving a dollar play money for every dollar you spend, with any of the listed merchants, during the **BIG WEEK** of the **SPRING SALE**. . . . . **T H E N** take your auction play money to the Union Savings Bank parking lot on Saturday, April 30 and bid for **PRIZES and CASH CERTIFICATES**.....

- A & B Market, 2 prizes - \$5 each of Groceries
- All's Custom Plumbing, 2 prizes, \$20 each in Trade
- Brown's TV & Radio, Rear Seat Speaker Kit
- Burch's Drug, 3 prizes - \$4.50 Lemans Racing Game, \$5 Dorothy Gray Perfume & \$2.50 Billfold
- Dorothy Mae Beauty Shop, 3 prizes - \$5 Feather Wig, \$3 Gift Certificate & \$3 Hair Spray
- Double A Products Co., 2 Cash Certificates \$15 & \$10
- Fred & Ellen's Res., 2 prizes - 2 Fish Dinners & 2 Chicken Dinners
- Gambles, 5 prizes - 2 sets of 8 Libby Glasses, 1 Plastic Cannister Set, 1 Stack & Store Set & 1 Chef-Mate Electric Knife
- Gill's TV, 2 prizes - 1 Orion 8 Trans. Radio & 1 Admiral 6 Trans. Radio
- Grossman-Huber Service, 1 Oil Change & Grease Job
- K & W Farm Supply, 3 prizes - 1 Carton of Grease \$6 val, \$6.95 Scoop Shovel & 1/2 Bushel Seed Corn
- Kirk L.V. Elec'troc., Phonograph Records \$15 val.
- Lannom's Variety Store, 3 prizes - \$14.95 Portable Folding Bed, \$5 in TV Trays
- Manchester Bakery & Grocery, a weeks supply of bake goods or groceries
- Manchester Coin Oper Dry Cng & Lndry, 5 prizes, 2 Loads Each Dry Cng.
- Manchester Cracker Barrel Antiques, \$5 Cash Certificates
- Manchester Div Hoover Ball & Bearing Co., 2Cash Certificates \$15 & \$10
- Manchester Enterprise, 2Cash Certificates \$15 & \$10
- Manchester Frozen Food Locker, 1 Yr. Rent Free Locker
- Manchester Stamping \$10 Cash Certificates
- Manchester Tool & Die \$10 Cash Certificates

- Manchester Dairy Queen, 10 Parfay Sundaes
- Mann E.G. & Sons, 2 prizes - 5 lb. Bags of Lawn Seed ea. a \$3.75 val.
- Marx and Marx, \$25 Bates Martha Washington Bed Spread
- Pratt Jas Ins. Agcy, \$5 Cash Certificates
- Roller Jewlery, Wrist Watch
- Rymack Printing, 250 printed letter heads & envelopes
- Schaible Walt Clting, \$49.50 All Wool Top Coat
- Service Roofing Co., \$3 Cash Certificates
- Silhouette Beauty Salon, 2 prizes 1 Permanents each
- Spike's Mobil Service, \$10 in Trade
- Sutton Ins. Agcy Inc., \$10 in Cash Certificates
- Tirb Chevrolet Co., \$10 in Trade
- Tom Marshall Inc. & Auto Reconditioning Co., 2 prizes- 50-gals each of Sunoco Gasoline
- Union Savings, 4 Cash Certificates, \$25 - \$10 - \$10 - \$5
- Uphaus Drugs, 1 Instamatic Camera
- Widmayer Hardware, 1 Pop-Up Toaster
- Wilson Metal Shop, 2 prixes - Case of Furnace Filter 1 each.

That old saying, "It TAKES money to MAKE money" was never truer! The money you spend will help, by giving you a dividend in Blind Man's Auction Money to bid on \$500 plus, in Cash & Merchandise.

Come on . . . . Join the FUN

Start saving your auction play money and watch for the flyer coming Tuesday with the **BIG...BIG B A R G A I N S !**

# THE MANCHESTER ENTERPRISE

98TH YEAR NO.17 Independent in all things. Devoted to County and Home News. APRIL 28, 1966 10 Cents

## SUPERVISORS APPOINTED TO COMMITTEES

Supervisor Bent F. Nielsen of Ann Arbor was named Chairman of the Washtenaw County Board of Supervisors Ways and Means Committee by Roy Smith, new chairman of the Board of Supervisors. He replaces Curt Will of Ann Arbor. Retained on the committee are Supervisors Robert Marsh of Ypsilanti, Carl Mast of Webster Township, Maurice Hoffman of Sylvan Township and Erwin Frederick of Lodi Township. He added George Anderson of Saline and Thurlow Sanford of York Township.

Robert Harrison Jr. of Saline, James Tryand of Scio Township, O. Herbert Ellis and William Barense, both of Ann Arbor and Margaret Gable of Ypsilanti were named to a special board committee to "investigate" the Washtenaw County Citizens Committee for Economic Opportunity which has come in for severe criticism from several supervisors.

Other committees include: Building and Grounds-John Burton, Ypsilanti; Charles Stuart Ann Arbor Township; Jay Bradbury, Lima Township; Russell Hughes, Bridgewater Township; George Bauer Jr., Lyndon Township.

Public Health-Albert Bredernitz, Saline Township; Clayton Parr, Manchester Township; Herbert Ellis, Ann Arbor; Mrs. Gable and Peter Kelley of Northfield Township.

Hospitalization and Welfare-Ellis; Howard Hand, Ypsilanti; Ruth Dana and Elaine Rice, both of Ann Arbor and Hoffman.

Legislative-Tryland, Barense, Anderson, Stuart and Mrs. Gable.

Planning and Intercounty-John P. Reynolds of Ann Arbor and Tryand, Sanford, Will, Mulholland and Melvin Hartman, Pittsfield Township.

Probate Court-Mrs. Dana, Mrs. Rice, Hughes, Ernest J. Allmendinger and John D. L. Teachout, both of Ann Arbor.

Public Health-Albert Bredernitz Saline Township; Clayton Parr, Manchester Township; Ellis, Mrs. Gable, and Peter S. Kelley, Northfield Township.

Sheriff-Mast, Hand, Barense, Bredernitz and Bradbury.

The other committees and the new members are: Administration-Hand, Reynolds and Nielsen.

Apportionment-Marsh, Harrison and Walter Lahe of Ann Arbor.

Building Code-John C. Miller, Freedom Township; Russell Fuller, Sharon Township and Mast.

Circuit Court-Hughes, Reynolds and Warren Eisenbeiser, Dexter Township.

Civil Defense-Eisenbeiser, Nielsen and Theodore S. Weber, Ypsilanti Township.

Clerk-Weber, Will and Mulholland.

Co-operative Extension-Fuller, Parr and Bradbury.

Corrections and Descriptions-Lahde, Garrison and Bauer.

Drain Commissioner-Floyd Taylor of Salem Township, Bredernitz and Miller.

Education and Library-Parr, Ellis and Fuller.

Equalization-Harrison, Marsh, Lahde, Hartman, Taylor, Frederick and Sylvester Blaszk of Agusta Township.

Forks-Will, Eisenbeiser and Mulholland.

Per Diem-Frederick, Bauer and Mrs. Dana.

## CARPENTIER NAMED HEAD OF UNIVERSAL DIE CASTING

Eugene A. Carpentier has been named president of the Universal Die Casting Division of Hoover, Ball and Bearing Co.

He was promoted from vice president and general manager. In his new position he assumes certain responsibilities formerly held by William K. Meister, who served as president of the Universal Die Casting Division in addition to his present duties as a member of the Hoover Board of Directors and corporate vice president. Meister will now devote most of his time to corporate responsibilities.

Carpentier has been associated with the die casting industry for more than 19 years. He was an engineer with the Glenvale Products Company in Detroit when it was purchased by the Hoover organization in 1951. He was transferred to the Universal Die Casting operation the same year and became chief engineer in 1956. He was named vice president in 1963. He holds memberships in the Society of Automotive Engineers, the American Electroplaters' Society, the Society of Die Cast Engineers.

A member of the Saline Rotary Club, Carpentier is currently serving a term as treasurer of the service organization. He is also a member of the Saline Planning Commission.

Carpentier is married, the father of seven children. The family lives on McKay Street in Saline and they are members of St. Andrew Catholic Church.

## OPEN HOUSE AT SPEEDWAY

Open house will be held Sunday from 11:00 a. m. to 5:00 p. m. at the Manchester Speedway.

This gives the drivers an opportunity to try out their cars and get the feel of the track for the opening of the 1966 racing season.

This year there will be two classes of cars. Along with the Sportsman Modified, there will be the Super Stock cars, which always promise lots of thrills and excitement.

The first racing night of the season will be Friday, May 6 with time trials at 7:00 and racing at 8:30 p. m. Rain date is Sunday.

Promotor Veryl Schill anticipates a bigger and better turnout this year with the Super Stocks added to the program. This will make 10 events each racing night.

## Junior-Senior Prom

The Junior Class will host the Senior Class at the Junior-Senior Prom and Reception Saturday, April 30 at 7 p. m.

The Junior Class will present Bon Voyage at the High School gym from 9:00 p. m. to 12:00 mid night. The public is invited to attend. Price is \$3.00 a couple and \$1.50 for single tickets.

## TOWNLINER WORKERS

The next meeting of the Townline Workers 4-H Club will be on Friday, May 6 at the home of Leonard Burmeister.

Prosecuting Attorney-Blaszak, Tryand and Kelley.

Public Relations-Mrs. Rice, Barense and Burton.

Register of Deeds-Mrs. Gable, Stuart and Allmendinger.

Weights and Measures-Teachout, Allmendinger and Burton.

## 701 GRANT EXPECTED BY SEPTEMBER

Donald Dorff, member of the Manchester Planning Commission has been notified that funds from the Federal Government for a 701 Federal Grant might well be expected by September of this year.

Vilican, Lehman and Associates of Southfield, planning consultants have been selected by the local Planning Commission to work out some of this village's major problems. This Consulting firm has been approved by the government to work as Manchester's Planners.

Dorff said that he was notified by Vilican, Leman that funds for the 701 Federal Grant are depleted for the fiscal year ending June 30, 1966 "but we should receive our grant by September of this year."

## Elmhurst Choir To Appear Here

The Elmhurst College Choir of Elmhurst, under the direction of T. Howard Krueger, is to appear in a sacred concert at Emanuel United Church of Christ in Manchester at 10:30 a. m. on Sunday, May 1 in connection with the morning service.

The appearance by the Choir in Manchester is one of more than thirty concerts scheduled by the group during its Choral activities during the 1965-66 season.

The current Elmhurst College Choir includes 40 young men and women, undergraduates of the college, which is an affiliate of the United Church of Christ.

Krueger is now in his 16th year as director of the Choir. During this period the members have appeared in concert in churches and schools throughout the eastern two-thirds of the United States.

Two members of Emanuel, Shirley Samonek and Tom Uphaus are members of the choir. Mrs. Walter Samonek is accompanying the choir as chaperone.

An unusual feature of the Choir is its presentation of a handbell choir. The Chapel Bell Ringers, as they are called, are members of the American Guild of English Handbell Ringers, and are one of three such groups in Illinois colleges. Their appearance is in conjunction with the singing of the choir as well as in a group of numbers especially arranged and composed for them.

Virtually all of the music presented by the Elmhurst Choir in public is sacred music.

The Chapel Bell Ringers also concentrate on the performance of devotional music.

## BANKS SET UP FUNDS TO BENEFIT MELVIN 'RED' LAMB

A community project is being organized here to benefit Melvin "Red" Lamb who is hospitalized at the Cleveland Clinic Foundation for a possible kidney transplant.

The Union Savings Bank of Manchester will be the depository for all money which people may care to donate. The Dorcas Naomi Circle of Emanuel met this week and voted to donate about \$30 for the cause. It was this group, of which Mrs. Melvin Lamb had served as chairman, that decided something should be done to work out plans for establishing a fund to help defray the rapidly mounting hospital bills.

## Bowling Champions 1965-1966



The Manchester Women's Bowling League ended the season with Double A Products team coming in first after a close race with Union Construction. After Cheryl Higgins hit a 221 (high for the season) next to the last night of bowling, Double A needed 2 points to assure first place. The first game of the last night of play clinched the win with Double A hitting an actual 881--high game for the season and Peggy Schmidt scored a 237 high individual game for the season.

Manchester Bakery also came up with a 2392 team series with handicap the last night--high for the season.

Other high series were: Leona Shultz for IGA with 562; Ethel Weir for Double A 559 and Gimmie Sutton for Double A -556.

Manchester Bakery high team game with handicap was 846. Double A Products was the High Team Series winner with 2414 actual.

Pictured (l to r) Double A Team-- center front, Deaconess Richardson; (1 to r) Edna Knauss, Cindy Wurster, Peggy Schmidt, Virginia Sutton and Ethel Weir.

## 'Red Lamb' Hospitalized

Melvin E. (Red) Lamb has been moved from St. Joseph Mercy Hospital in Ann Arbor to the Cleveland Clinic Foundation Hospital.

The transfer was made by plane last weekend. He was accompanied by his wife, Jeannette, his sister, Mrs. Victor Wurster and his brother, Eldon (Dorney) Lamb.

Lamb's wife took an apartment near the hospital while her husband is undergoing tests and evaluations to determine the advisability of a kidney transplant.

During this time the Lambs two-year-old son Billy and 5-year-old daughter, Jackie Ann are staying with their grandparents, Mr. and Mrs. Roland Guenther.

Knowing that people in the Manchester area will be anxious to send cards and messages to "Red" it has been suggested that these be sent to his sister, Mrs. Victor Wurster % of Double A Products. In this way she can send them out a few at a time so that he will be receiving mail every day.

## Ronald Alexander Dies in Korea



Word has been received here of the death Saturday in Korea of Pvt. Ronald Alexander, 19, a son of Mr. and Mrs. Harold Alexander of 547 West Main.

The parents were notified Sunday that their son had been killed but were given no details by the Army on how he died.

Pvt. Alexander was a 1964 graduate of Manchester High School. He was a member of Manchester's Emanuel United Church of Christ.

He was on the varsity football team in the 12th grade, and also was a member of the high school band, the varsity chorus, and played baseball and basketball during his high school career.

He entered the service last November and received basic military training at Ft. Knox, Ky.

Pvt. Alexander completed an Army training course in the postal department at Ft. Benjamin Harrison, Ind. before being assigned to a 13-month tour of duty the first of April with the 1st Base Post Office at Taejon, Korea.

An only son, survivors in addition to his parents, include five sisters - Carol of Chicago, a Delta Airlines stewardess, and Cynthia, Patricia, Michelle, and Annette, all at home; and his maternal grandmother, Mrs. Fred Alber

Manchester Library  
P.O. Manchester  
Complimentary