

M. FAULHABER
 6060 Each Road, Manchester
 Phone 428-8518
 CALL ANYTIME DAY OR NIGHT
 RECORDER TAKES MESSAGES
 Ditching, Basements, Tiling, Bulldozing
 Artificial Lakes - General Excavating

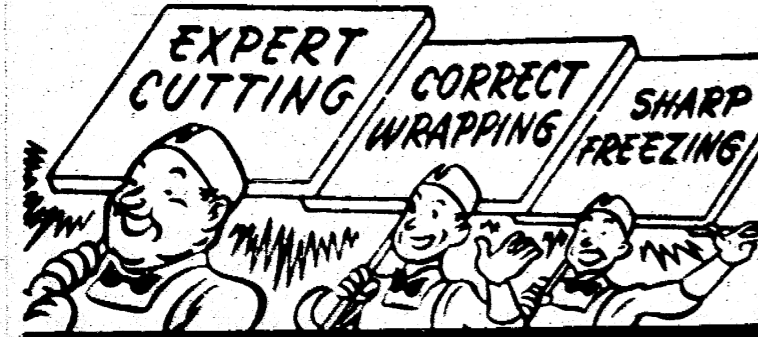

PROPER PROCESSING
 is our business

We know how to cut your meats so they "eat better" ... how to cure your hams and bacon to a mouth-watering turn ... how to render your lard so it will be snowy white ... how to get the most out of every cut of meat for your family.
 It's good business to have your locker plant process all your meat for maximum eating pleasure and greatest economy. Remember, for proper processing of foods for storage in a locker or home freezer ... the locker plant does it best.

MANCHESTER FROZEN FOOD LOCKERS
 319 Morgan St. Manchester Phone GA 5-5031

Mr. Farmer
 All your needs in fertilizers and seeds

- See us for your weed sprays:
 Atrozin Lorox Amitrol T
 Knoxweed Amiben Dow Pen
 And 2-4-D
- Also Field Seeds and Seed Oats
- Bagged and Bulk Fertilizers
- Bulk Spreader Available

E. G. MANN
AND SONS INC
 Bridgewater Manchester
 GA 8-3032 GA 8-3411

PETER T. WALLACE

Funeral services will be held Saturday at 10 a. m. at St. Mary's Catholic Church for Peter T. Wallace, aged 74 years.

He is a retired Washtenaw Co. Road Commission employee. Mr. Wallace died Thursday at St. Joseph Mercy Hospital in Ann Arbor after a long illness.

He was born January 16, 1892 in Manchester Township, the son of James and Mary O'Leary Wallace. He was married to Lois Siegfried in 1925. She died on February 11, 1965.

Mr. Wallace was a member of St. Mary's Catholic Church in Manchester.

He is survived by one son, Norman of St. Peter, Minn.; two grandchildren: one sister, Bertha Wallace of Manchester and two brothers, John of Bridgewater township and James of Tecumseh.

Funeral services will be conducted by the Rev. Fr. Raymond R. Schlinkert and burial will be in St. Mary's Cemetery.

The parish rosary will be recited Friday at 8 p. m. at the Jenter Funeral Home.

Birth Announcements

Born to Mr. and Mrs. Jimmie Carpenter a boy, James Ray on February 28. *

Mr. and Mrs. Allyn Ernst are the proud parents of a boy, Michael David born on Feb. 10 at Tecumseh Herick Memorial Grandparents are Mr. and Mrs. Eugene Huber and Mr. and Mrs. Paul Ernst of Manchester, Michael is the first grandchild of Mr. and Mrs. Huber. The baby weighed seven pounds two ounces.

Elwyn R. Muck

Elwyn R. Muck of 1043 E. South Street, Jackson passed away at Foote Hospital, Jackson Wednesday morning, age 62.

Mr. and Mrs. Muck ran the popcorn concession stand at Wampum Lake for 15 years and have many friends in the Manchester area.

To MEET

The Washtenaw District Nurses Association will meet on Thursday March 10 at 9:00 p. m. at the Veterans Hospital in Ann Arbor, Room 901-A.

There will be a general discussion of the recently published Position Paper on Education for Nurses, according to E. Ramming publicity chairman.

APPLICATIONS TAKEN FOR POSTMASTER IN BRIDGEWATER

The U. S. Civil Service Commission has announced that applications will be accepted until March 22 for postmaster at Bridgewater. The position's salary is \$5,536.

Requirements call for at least one year of experience (education above high school level may be substituted for six months of experience) showing that they have the ability to maintain simple records of accounts or that it has given them a knowledge of postal procedures.

Applicants must also show they are of good reputation and that they can meet and deal with the public agreeably and effectively.

Applicants must take a written test. Those who pass will be assigned final ratings on the basis of this test and on their experience and fitness for the position. They must have resided within the delivery of the post office for one year immediately preceding the closing date for the examination.

They must be 18 years and not more than 70. Complete information about the examination requirements and instructions for filing may be obtained at the post office. Applications must be filed with the U. S. Civil Service Commission, Washington, D. C. not later than March 22.

VILLAGE NOTICE
REGULAR COUNCIL MEETING

February 21, 1966

Council met in regular session. Meeting was called to order by President Bentschneider. Trustees present were Clark, McGuire, Koebbe and Lowery. Absent Althouse and Dorff.

Minutes of the previous meeting were read and approved. Bills were presented and received from their proper funds.

Moved by McGuire and supported by Lowery that bills be paid. All yeas, carried.

Moved by Clark and supported by Lowery that alteration permit be granted to Double A Products Co. All yeas, carried.

Moved by Clark and supported by McGuire that the following resolution be RESOLVED: that it is hereby deemed advisable to enter into a Pole License Agreement with Consumers Power Company of Jackson, Michigan for the attachment of certain facilities owned by the Village of Manchester, Washtenaw County, Michigan, constituting Christmas decoration support cable, in accordance with the terms of the Pole License Agreement heretofore submitted to and considered by this Board: RESOLVED further, that the Village Clerk be and he is hereby, authorized and directed to execute such Pole License Agreement on behalf of the Village. All yeas, carried.

Moved by McGuire and supported by Lowery the following letter be entered into the minutes:

Re: Manchester, Michigan
 Sewers
 Dated: February 15, 1966

On Friday, February 11 Mr. Limpert, resident of the Village of Manchester, called at our office to discuss the possibility of his constructing apartment units in the area north of Washington Street in the exbow area formed by the Raisin River.

The nearest sanitary sewer to his development is the 8-inch sewer in Washington Street which extends northerly from Madison. This particular sewer is connected into the Old County Drain system which extends westerly outside the city limits and then runs in through the City and empties into the Raisin River south of Duncan Street. At this point there is a diversion chamber which diverts the dry weather flow into a 12-inch sewer which extends across the River to the pumping station. We pointed out to Mr. Limpert that this old County Drain system periodically floods during heavy runoff from storms and melting snow and that the Village has that trouble with flooded basements in this area.

For this reason in 1961 we studied this problem and come up with recommendation for a series of storm sewers to remove considerable amount of the storm water from the Old County Drain system so that it would not flood. However, these storm sewers cost considerable amount of money and the Village has never proceeded with them.

We, therefore, pointed out to Mr. Limpert that we could not recommend that he be allowed to connect into the 8-inch sewer in Washington with his apartment development, but that we would recommend he be permitted to tap into the sewer in Madison Street near the Post Office. This particular sewer is almost exclusively a sanitary sewer and runs directly to the pumping station so that there should be no problem in flooding or the apartment development causing any other flooding in the area.

We gave Mr. Limpert a copy of our master plan for storm drainage in the area dated June, 1961 entitled "General Plan Southwestern Area." (signed) J. C. Seeley.

All yeas, carried.
 Moved by McGuire and supported by Koebbe that Florence Burch, Joyce Schaffer, Waldo Marx, Mary Ann Fielder and Marjorie Bentschneider be appointed as Election Inspectors for the March 14, 1966 election. All yeas, carried.

Moved by Clark and supported by Koebbe that a public hearing be held March 7, 1966 on the General Fund Budget for the fiscal year ending February 28, 1967. All yeas, carried.

Moved by Koebbe and supported by Lowery we adjourn. Carried.
 Lyle A. Widmayer, Clerk

CONTINUED FROM PAGE ONE
VISIT MANCHESTER FOR MEDICARE

"This insurance doesn't cover everything. It does not cover prescription drugs. But its benefits are considered to be very good protection by most people in the insurance field. Another thing to remember is that you select your own physician and these home health services help you pay the doctor."

"Home Health services—up to 100 visits each year by nurses if other health workers comes under the plan along with x-ray, pedicure and emergency ambulance service, to mention a few," Mrs. Ling explained.

There are more things covered in the new insurance plan and the insurance companies are expected to be cutting some of these coverages and adding to their new policies—most of which will be ready by the July first deadline and when Medicare takes effect.

"In order to be adequately covered we are urging everyone to sign if they are in the 65-year and older bracket—at least for hospitals. That will cost them nothing. To protect themselves they should sign out the \$3 a month medical insurance," Mrs. Ling concluded.

CARD OF THANKS

WE WOULD LIKE TO THANK EVERYONE WHO PARTICIPATED AND GAVE US SUCH A WONDERFUL EVENING AT THE RECOGNITION BANQUET. IT WAS CERTAINLY VERY

THOUGHTFUL AND WE APPRECIATED IT TREMENDOUSLY.

MR. & MRS. EUGENE BENTSCHEIDER
 MR. & MRS. CLARENCE FIELDER
 MR. & MRS. THEODORE STAUTZ

THE MANCHESTER ENTERPRISE

Manchester Library
 P.O. Manchester
 Complimentary

Vol. Year No. 10 Independent in all things. Devoted to County and Home News. March 10, 1966 10 Cents

SUPPORT THE CANDIDATE OF YOUR CHOICE
VOTE MONDAY MARCH 14

Progressive Ticket **Citizens Ticket**

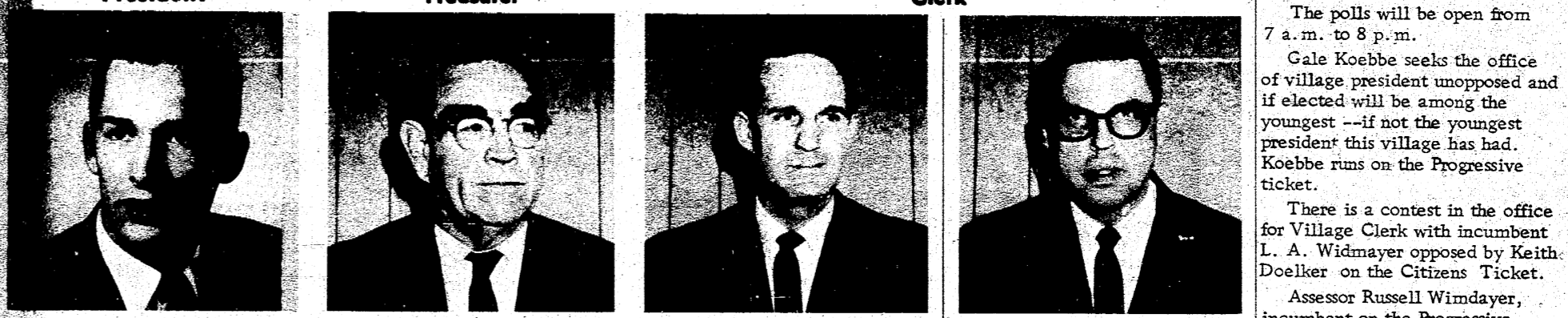

GALE H. KOEBBE
 Gale Koebbe, 28, is running for the office of Village President on the Progressive Ticket. He is unopposed. He served three years on the village council. During that time he was Chairman of the Public Health and Safety Committee for two years. He also served on Public Works and the Zoning and Ordinance Committees. He is captain of the Manchester Volunteer Fire Department on which he has served four years. He and his wife Sue have one daughter, Mary Ann 11 months. He is a partner at Koebbe Welding on West Main Street.

EDWARD R. KIRK
 Vieing unopposed for the office of Village Treasurer is Ed Kirk. He has held the post since 1935. An assistant cashier at the Union Savings Bank since 1940, he has been employed there since 1927. Kirk is a charter member of the Knights of Columbus and K of C recorder. He is secretary-treasurer of the Optimist Club and a past president. He is secretary of the Ushers' Club and secretary-treasurer of the St. Mary Cemetery Assn. He is a member of the Athletic Booster's Club and St. Mary's Catholic Church. The Kirks live at 414 Territorial St.

LYLE WIDMAYER
 Lyle Widmayer is seeking a third term as Village Clerk. He has been on the Volunteer Fire Department for 18 years and for the past three years has been the assistant Fire Chief. Widmayer is a member of Emanuel Church and the PTA. He was the first to receive the Keyman Award by the Jaycees of which he is a member. He was a charter member of the Optimist Club. He is employed by Tirb Chevrolet where he has been a salesman for the past nine years. He and his wife, Maxine, have two daughters, Jane and Beth.

KEITH G. DOELKER
 Mr. Doelker is seeking his first village office and is running for Clerk on the Citizens' Ticket. For the past four years he has been assistant clerk at the Union Savings Bank and prior to that he taught business education in the local high school for two years. His wife Carolyn teaches Home Economics in MHS. They have three children: Robert, Jeff and Bryan. He is treasurer of the Chamber of Commerce and also of the PTA and a member of the Jaycees.

PROGRESSIVE TICKET TRUSTEE **CITIZEN'S TICKET TRUSTEE**



ALBERT C. GAIGE
 Born and raised in Manchester Albert Gaige was a plumber in Detroit before he and his wife, Simone bought the Kuebler Plumbing in 1964. The couple live at 410 Adrian Street. He is president of the Manchester Chamber of Commerce and Commander of the American Legion Post. Al is also a member of the Board of Directors of the Optimist Club.

ROBERT G. CLARK
 Robert Clark is a lifelong resident of Manchester and is seeking a third term as a trustee. He is a graduate of Manchester High School and a member of Emanuel Church, the Masonic Lodge, the Manchester PTA. He is Superintendent of the Powder Metal Division of the Rawsonville Ford Plant. He and his family live at 570 West Main St. He is running for councilman on the Progressive ticket.

BASIL MCGUIRE
 Basil McGuire is seeking a fourth term as a councilman on the Progressive Ticket. He is a member of the Optimist Club and former local businessman. Currently he is employed by Hoover Ball Bearing's Manchester Plant. He is a member of Emanuel Church. He and his wife Alice live at 337 South Macomb Street.

JAMES E. BAUER
 James Bauer is seeking his first village office—as councilman for two years on the Citizens' Ticket. He has been a resident of this community for 11 years, is a member of St. Mary's and the Knights of Columbus and the Ushers' Club. He is also a member of the local American Legion Post. He is 34 years, married and has four children, Larry, David, Deborah and Eric.

WILLIAM D. BUNNEY
 William Bunney is a life-long resident of Manchester and a graduate of Manchester High School. This is his first try for a village office. He is seeking a two-year term as councilman on the Citizens Ticket. He is employed by Ford Motor Co. A member of Emanuel Church, he and his wife Delores have two daughters, Karen and Melissa.

VILLAGE APPROVES NEW BUDGET

The village council Monday adopted a budget of \$112,000 for the next fiscal year.

The figure is \$2,000 higher than last year's and is spread over several departments. The most will be used in the Police Department.

Monday night's meeting was sponsored to be a public hearing on the budget. However, only one citizen was present and the council adopted the budget without incident.

The council also named village assessor, Eugene Bentschneider president of Mayor's Exchange Day activities as part of Michigan

Assessor



RUSSELL H. WIDMAYER
 Russell Widmayer has served four years as village assessor. A life-long resident of Manchester, except for 17 years when he managed a Jackson Kroger Store, he

HUGH R. SUTTON
 Hugh Sutton is running for the office of Village Assessor on the Citizens Ticket. A life-long resident of Manchester he is a partner in the

BLOODMOBILE TO BE HERE MARCH 23

Manchester Red Cross Blood Club will have a clinic at the Manchester Methodist Church Hall on Wednesday, March 23. The American Red Cross Bloodmobile will open the clinic at 12:00 noon and close at 6:00 p. m. There will be a slowdown between 2:45 and 3:45 but no complete break during which the operation is closed.

Sutton Agency and also of S & W Builders.

He is a member of the Chamber of Commerce and the local American Legion Post. A member of Emanuel Church he and his wife, Doris, have two daughters, Laura and Martha. They live at 308 E. Main Street.

WED IN DOUBLE RING CEREMONY



Mrs. Max Kellenberger

Mrs. Alice Margaret Fortman and S. C. Max Levi Kellenberger Jr. exchanged their wedding vows Tuesday, Feb. 15 at 4:30 p.m. at the Emanuel United Church of Christ. The Rev. Ralph Kuetner read the double-ring ceremony before the immediate families at the service in Manchester.

A reception was held at the Sharon Township hall on February 19 at which Miss Lane Heminger of Perry joined. Also assisting were Miss Bonnie Kellenberger, sister of the bridegroom and Miss Gladys Reuter, both of Grass Lake, and Miss Bonnie Fortman of Manchester, sister of the bride.

Mrs. Kellenberger returned to Manter, Florida where she is stationed on the USS Roosevelt Aircraft carrier. The bride expects to join him on March 17.

ANNUAL SAUERKRAUT SUPPER. We Feature A Real German Dinner With All the Trimmings. SAUERKRAUT, KNOPFLES, PORK, SAUSAGE, WASHED POTATOES, ROLLS, COFFEE, PIE. Wednesday, March 16th. EMANUEL CHURCH HALL. 5 p.m. Till All Are Served. Adults \$1.50 • Children 75c. Sponsored by The EMANUEL CHURCH.

Services Scheduled at Sharon Church

Sunday, March 13 at 11 a.m. at the church the boys and girls Fellowship will have a special offering to buy Bibles for overseas. Wednesday, March 16 the junior choir will practice after school. Tuesday, March 22 the High-lighters class will meet at the church at 8 p.m. with Mr. and Mrs. Bill Robbins the hosts. Thursday, March 17 the Willing Workers of the WSWs will meet at the church at 2 p.m. Mrs. John Price is the program leader. Mrs. Clyde Gieske and Mrs. George Chappin will be the hostesses. On the same date the Starlight Circle will meet at the home of Mrs. Alice Walk at 8 p.m. Mrs. Douglas Kennedy will be the devotional leader.

METHODIST CHURCH Coming Events

Saturday March 12 the Youth membership class will meet at the Church House at 10:00 a.m. Wednesday, March 16 the United Lenten Service at the Methodist Church will be held at 8:00 p.m. with Rev. William Brown the speaker. Rev. Brown is director of the Wesley Foundation at Eastern Michigan University.

Thursday, March 17 the Men's Lenten Breakfast will be held at Fellowship Hall at 6:30 a.m. Thursday, March 17 the Women's Society of Christian Service will meet at 8:00 p.m. in the Fellowship Hall. The men are invited. Mrs. Alford Strong is in charge of the program. Mr. William Cook will speak on Mental Health. The Martha-Mary Circle will be hostesses.

Friday, March 18 the Youth Membership will meet at the Church House at 4:30 p.m.

attend and support THE CHURCH OF YOUR CHOICE. BAPTIST CHURCH, ST. MARYS CHURCH, ST. JOHN'S E & R CHURCH, EMANUEL EVANGELICAL, BETHEL CHURCH, IRON CREEK CHURCH, MANCHESTER METHODIST CHURCH.

BAPTIST CHURCH. Rev. E. P. Cranston. Bible School 10 A.M. Worship Service 11 A.M. Youth Groups 7 P.M. Evening Worship 7:45 P.M. Thurs. Evening Prayer & Bible Study 7:45 P.M.

EMANUEL EVANGELICAL. Rev. Ralph Kuetner. Sunday School 9:15 A.M. Worship Service 10:30 A.M.

BETHEL CHURCH. Rev. T. W. Menzel. Sunday Worship 10 A.M. Sunday School 11 A.M.

IRON CREEK CHURCH. Rev. Thomas E. Hicks. Sunday Worship 10 A.M. Sunday School 11 A.M. Young Peoples Evening Service 8 P.M. Thurs. Evening 7:30 P.M.

MANCHESTER METHODIST CHURCH. Rev. Oscar W. Cooper. Sunday School 9:45 A.M. Worship 11:00 A.M. St. M. Y. F. 7 P.M. Jr. M. Y. F. 5 P.M. Bible Study and Prayer Meeting Tue. Eve. 7 P.M.

BANQUET AT IRON CREEK CHURCH

The annual Father and Son Banquet was held at the Iron Creek United Church Saturday evening with over 50 in attendance. A delicious chicken dinner was served from beautifully decorated tables. After the dinner an interesting and entertaining program was enjoyed with Tom Cushman acting as emcee.

ST. MARYS CHURCH of Manchester. Fr. Raymond Schlinkert. Sunday Masses 8 A.M. 9:30 A.M. 11:15 A.M. Daily 7:30 A.M. Sat. 8 A.M. First Friday 5 A.M.

ST. JOHN'S E & R CHURCH. Rev. Stephen Peterson. Worship Service 9:30 A.M. Sunday School 10:30 A.M.

ST. THOMAS LUTHERAN CHURCH. MISSOURI SYNOD. on Ellsworth Road. Rev. John Ribar. Sunday Worship 10 A.M. Sunday School 11 A.M.

Sharon Evangelical United Brethren Church. Rev. John F. Price. Sunday School 10 A.M. Worship Service 11 A.M.

ZION LUTHERAN CHURCH Rogers Corner. Rev. C. J. Renner. Sunday School 10 A.M. Church Service 11 A.M.

EMANUEL CHURCH Coming Events

Christians will meet Friday, March 11 at 8:45 p.m. Saturday, March 12 Confirmation Classes at 9 a.m. and 10 a.m. Sunday, March 13 Church School will be held at 9:15 a.m. and morning worship at 10:30 a.m. Sunday, March 13 from 8 to 7 p.m. the United Churchmen of the Ann Arbor, Jackson Association will meet at the Bethel Church with Rev. Kenneth Bishop, general secretary of lay men of the United Church of Christ as the speaker. Wednesday, March 16 will be the sauerkraut supper. Thursday, March 17 from 4 to 5 p.m. Medicare representatives will assist in registration for Medicare. Thursday, March 17 the Alpha and Rho Phi Cordes will meet at 8:00 p.m. and the Chancel Choir at 8:30 p.m. Thursday, March 17 at 8:00 p.m. the Fourth Lenten Service will be entitled, "The Man Who Chose to Suffer." Friday, March 18 the chorists will meet at 8:45 p.m. Saturday, March 19 Confirmation Classes at 9 and 10 a.m. Attend Dog Show. Mrs. Wm. Bartfield and daughter hosted the dog show at home on Sunday.

Baptisms at Sharon Church

Lisa Christine Maurer, infant daughter of Mr. and Mrs. Larry Maurer was baptised Sunday, Jan. 16 at the Sharon EUB church. Kaye Marie Pratt, infant daughter of Mr. and Mrs. Roy Pratt was baptised Sunday, Feb. 27 at the home of the paternal grandparents, Mr. and Mrs. Robert Pratt by Rev. John Price. Sunday, March 6 Karen Lee, daughter of Mr. and Mrs. Lester McCalla was baptised by Rev. John Price. Sponsors were the baby's aunt and uncle, Mr. and Mrs. James Harsant of Farmington. At a family buffet which followed at the McCalla home other guests were the Harsant children, Linda, David and Steven and the baby's maternal grandfather, Mr. Wm. Kenny of Ann Arbor and an aunt and uncle, Mr. and Mrs. William Kenny Jr. of Ann Arbor and Mr. and Mrs. Karl Schmeelar Jr. of Waters Road, Ann Arbor.

TRAUBS HOLD OPEN HOUSE

Mr. and Mrs. Ed Traub held open house in honor of their golden wedding anniversary on Sunday, Feb. 27 at the Bethel United Church of Christ. Among those present were relatives and friends from Ann Arbor, Lansing, Saline, Chelsea, Clinton, Bridgewater and Manchester. Nieces of the couple posed and served. Their grandchildren, Kathy and Steven Nims of Ann Arbor had the guest book. The reception table was decorated with an anniversary cake decorated in gold and white. Close to 250 attended the celebration. LEAVE FOR AFRICA. Dr. and Mrs. Lester Rose and two children of Sacramento, Calif. spent a week with her sister and family, Mr. and Mrs. Hollis Knickerbocker here before leaving for Kenya, Africa. Dr. Rose will be chief of staff at a 132 bed hospital there and will be teaching medical students at the hospital. His wife plans to teach school. The couple and their children left here Sunday.

Twins Celebrate Birthday

Mr. and Mrs. Clifford Denton celebrated a family dinner honoring the birthday of their twin sons, Elmer Denton and his twin sister, Mrs. William Wier. Thirty-six relatives from the Manchester and Chelsea areas were present at the affair.

To Have 58th Anniversary

Mr. and Mrs. Ed Pinar will observe their 58th wedding anniversary on March 12.

Eastern to Conduct Classes for Bus Drivers

The Division of Field Services Eastern Michigan University is conducting classes aimed at helping the bus drivers of Washtenaw County. The program is sponsored by the Department of Public Instruction in Lansing.

Visits Father

Mrs. Vernon Rowland of Shaker Heights, Ohio spent from Tuesday to Friday last week with her father, William Lamming.

Swedish Girl Here on Return Visit



They look alike and smile alike. (1 to r) Peggy Raby and Ulla Ahesson of Sweden who is a house guest at the Raby home while attending Napoleon High School where both girls are Seniors. A Swedish girl, Ulla Ahesson of Hudiksball, Sweden is here visiting the Harry Raby family in Norvell where she is spending a year. When she arrived she was well acquainted with one member of the family.

Peggy Raby had been the choice of the Napoleon High School to spend the summer of 1964 on a Youth for Understanding trip sponsored by the Washtenaw Council of Churches. At that time Peggy was the guest of the Ahessons and the two girls started making plans for the time when Ulla could come to Norvell. After Peggy returned, Mrs. Raby said they immediately wrote asking that Ulla be sent here for a year of study. They wanted her to live with them during that time. Finally the plans were completed and Ulla arrived on August 15. That day the temperature soared to 104 degrees at the Metropolitan airport. Ulla said it was the hottest day she had ever seen. In Sweden the average temperature is 60 degrees and it rarely gets to 70 degrees even on a summer day. This she realized was a real change for the weather she was accustomed to.

The Rabys took her on a month's vacation through the west and included such states as Washington, California and Arizona. This made the girls two weeks late in starting school last fall. The visitor says she enjoys school here. From her observation she believes that students have more freedom in the States than at home. There they have classes six days a week. She pointed out that it is compulsory to take English in Swedish schools. Here she is taking German and French. She said that students talk more in front of classes. Back home they are more shy. Ulla enjoys the different types of cooking here but says she misses the dark bread and cheese for which the Swedish people are noted. Back home there are no slum areas but the taxes are higher. It surprises her to see everything mechanized and that horses are no longer used to do farm work. Farms in Sweden are much smaller. But the Swedes are happy with their country as it is because the lack of machinery affords more jobs for people.

Ulla's traveling isn't confined to the United States. Her family had previously taken her on trips to England, France, Austria and Germany. It is difficult for her to become accustomed to the size of the United States and also to the size of the cars. All winter she has looked for a lot of snow—something like they have in Sweden. She misses the snow for she loves to ski. The Raby family has a cottage on Lake Missaukee near Lake City and they have enjoyed a few trips there for skiing. She called home at Christmas and visited with her family. They are in the worst winter of the area's history. It started snowing November 10 and has snowed every day since. This she explained has been hard on her father's business. He is the head of a logging firm and many days during the past winter it has been impossible for his trucks to get into the woods at all. Last summer she said it rained nearly every day. She has two brothers, Olle, 19, and Gunnar, 6, and one sister, Monika, 13. The Rabys have two sons, 14-year-old Harry 111 and seven-year-old Jack. Mr. Raby is chief chemist for the Jackson plant of the Goodyear Tire and Rubber Company.

One of the main differences Ulla noticed at Christmas-time was that in Sweden Santa enters the home by walking in the door. There is no story that Santa comes down the chimney by way of the fireplace. They have gift exchange much the same as here but on their Christmas trees they have electric candles instead of bulbs. Some of the people still cling to the custom of lighting candles. Ulla likes all kinds of sports, horseback riding, swimming, skiing, basketball and dancing. Both Peggy and Ulla are seniors at Napoleon High School. The visitor is impressed with the large size of the school books. At home they are "much thinner, but we have many more subjects to study in a year, probably twice as many. Teachers and students seem to have more in common here. In Sweden students are given tests to find out what they are best qualified for and from there some are sent to trade schools and others to junior colleges and universities. Everyone there receives an education. Ulla said she believes that exchange programs for students do a lot in bringing about better understanding between young people and ultimately between nations. She is enjoying her stay and wishes her family could come here for a visit.

Ulla enjoys the different types of cooking here but says she misses the dark bread and cheese for which the Swedish people are noted. Back home there are no slum areas but the taxes are higher. It surprises her to see everything mechanized and that horses are no longer used to do farm work. Farms in Sweden are much smaller. But the Swedes are happy with their country as it is because the lack of machinery affords more jobs for people.

Ulla's traveling isn't confined to the United States. Her family had previously taken her on trips to England, France, Austria and Germany. It is difficult for her to become accustomed to the size of the United States and also to the size of the cars. All winter she has looked for a lot of snow—something like they have in Sweden. She misses the snow for she loves to ski. The Raby family has a cottage on Lake Missaukee near Lake City and they have enjoyed a few trips there for skiing. She called home at Christmas and visited with her family. They are in the worst winter of the area's history. It started snowing November 10 and has snowed every day since. This she explained has been hard on her father's business. He is the head of a logging firm and many days during the past winter it has been impossible for his trucks to get into the woods at all. Last summer she said it rained nearly every day. She has two brothers, Olle, 19, and Gunnar, 6, and one sister, Monika, 13. The Rabys have two sons, 14-year-old Harry 111 and seven-year-old Jack. Mr. Raby is chief chemist for the Jackson plant of the Goodyear Tire and Rubber Company.

FAMILY PARLEY

Last Thursday Rev. Oscar Cooper and Mrs. William Purfield participated in the Governor's Conference on Strengthening the Family: The American Family in a Period of Change" which was held in Adrian on March 3rd. Mrs. George Romney addressed the 450 delegates from Washtenaw, Lenawee, Jackson, Monroe and Hillsdale Counties. Many professions were represented: medical, legal, clergy, nurses, teachers, social workers, police and others. Many suggestions were made and will be under consideration at the State Conference in Lansing in April. Among the panelists was Rabbi Harold S. White of Beth Israel Congregation. Paul H. Glasser, U-M professor of social work chaired the meeting, which was one of the 11 regional meetings. Planners at the meeting included Professor Glasser, Mrs. John H. O'Brien and Hugh P. Gaston, all of Ann Arbor.

M. FAULHABER. 6060 Each Road, Manchester. Phone 428-8518. CALL ANYTIME DAY OR NIGHT. RECORDER TAKES MESSAGES. Ditching, Basements, Tiling, Bulldozing. Artificial Lakes • General Excavating.

EAVETROUGHING. MONCRIEF FURNACE. WILSON METAL SHOP. 13250 Sharon Hollow Road. PHONE 428-8468. MANCHESTER MICH.

CHEVROLET BUYS CARS. YOU WHO WANT THE ELEGANCE OF THE NEW CAPRICE, YOU WHO WANT THE SMOOTHNESS OF A NEW IMPALA, YOU WHO WANT THE PERFORMANCE OF A NEW CHEVELLE, YOU WHO WANT THE UNIQUENESS OF A NEW CORVAIR, AND YOU WHO WANT THE THRIFTINESS OF A NEW CHEVY II... COME ON IN NOW! Now's the time to get just the buy you want on just the car you want. Your Chevrolet dealer is celebrating Double Dividend Days—No. 1 Buys on America's No. 1 Cars! Availability and variety have never been greater! Pick your model, pick your color, pick your custom touches and power. Get your No. 1 Buy now—at your Chevrolet dealer's. Hurry! DOUBLE DIVIDEND DAYS! NOW AT YOUR CHEVROLET DEALER'S. Always use that outside mirror before passing! It's one of eight standard safety features you'll now find on every Chevrolet. All kinds of cars, all in one place... at your Chevrolet dealer's: Chevrolet • Chevelle • Chevy II • Corvair • Corvette. TIRB CHEVROLET CO. MANCHESTER, MICHIGAN. 21 5077

CIVIL DEFENSE UNDERTAKES TORNADO SAFETY

The Washtenaw County Office of Civil Defense has launched a tornado safety campaign designed to prepare individuals and communities to protect themselves from tornado damage and to recover after a tornado strikes.

Col. Gerald C. Miller, Civil Defense director, said the program was planned after the Palm Sunday, 1965 tornadoes did extensive damage in southern Michigan.

Experience with these tornadoes showed that people needed to be informed of what a tornado is and how to protect themselves; communities needed to be better organized for dealing with aftermath disasters; and communication within communities and between them needed improvement, he said.

The course presents a family plan for emergency action, a school plan, and a plan for improving local governmental response to emergencies.

In addition, with the aid of

service, civic and veterans organizations, the CD office is distributing tornado safety rules with the objective of having one in every home in the county.

The U.S. Weather Bureau has changed its terminology this year and will hereinafter use "tornado watch" notices for "tornado forecasts", Miller said.

Each community in the county is being organized with an "alert group" which will assemble when a "watch" notice is given. A line of observers, farmers and citizens band radio operators, will be formed around each community to relay weather conditions.

"Watch" better describe the action to be taken, he said, advising schools and industrial firms to place a watchman on their roofs when notified of a "tornado watch". When the watchman sees small branches beginning to fall he should lead the children or workers to the basements, Miller said.

Each community in the county is being organized with an "alert group" which will assemble when

a "watch" notice is given. A line of observers, farmers and citizens band radio operators will be formed around each community to relay weather conditions.

In addition the county Civil Defense office will be manned during any tornado weather condition with radio operators and others. The office will dispatch a truck with an auxiliary generator to any community struck by a tornado.

The major need now is for citizens band radio operators who would volunteer for service with their local natural disaster teams, he said. Chelsea and Ann Arbor are organized but local directors in the other communities are anxious to recruit volunteers.

Short range communications within a town were found to be the big weakness last spring, Miller said.

The Civil Defense director pointed out that "there is time to react to a tornado when we spot one if we are organized and know what to do."

Tornado season usually runs from March through Sept. with most tornadoes, about 12 each year, occurring in the Midwest.

They are usually observed as a strong building and stay away from windows. The southwest corner of the basement is the best place. Doors and windows on the north and east side of the house may be opened to help reduce damage to the building.

Standing against an inside wall on a lower floor of an office building offers some protection.

In city schools, persons should stay inside away from windows and near an inside wall on lower floors. Auditoriums and gyms with large poorly supported roofs should be vacated.

In rural schools which do not have strongly reinforced construction the children and teachers should go to a ravine or ditch if a storm shelter is not available.

In the open country persons should move at right angles to the tornado's path, and if there is no time to escape, lie flat in the nearest ditch or ravine, the Weather Bureau says.

In a city persons should get into a strong building and stay away from windows. The southwest corner of the basement is the best place. Doors and windows on the north and east side of the house may be opened to help reduce damage to the building.

Standing against an inside wall on a lower floor of an office building offers some protection.

In city schools, persons should stay inside away from windows and near an inside wall on lower floors. Auditoriums and gyms with large poorly supported roofs should be vacated.

In rural schools which do not have strongly reinforced construction the children and teachers should go to a ravine or ditch if a storm shelter is not available.

In industrial plants a lookout should be posted. Advance preparation should be made for shutting off electrical current and fuel lines if the tornado approaches the plant. Workers should go to the area offering the greatest protection.

Most tornadoes move from the west or southwest, their paths are usually 10 to 40 miles but may be 300 miles. Average speed is 25 to 40 miles.

The best protection is in the cave, cellar or underground excavation which has an air outlet.

Attends Medical Conference
Dr. William Purfield is attending a Medical Conference in New Orleans this week to fulfill a continuing educational requirement of the American Academy of General Practice, of which he is a member.

INJURED
A Manchester woman is hospitalized after being hit by a car Friday evening.

Washtenaw County Sheriff's department reported that Mrs. Albert Feldkamp, 74, of 6745 Lamb Road, Manchester was hit by a car driven by Mrs. Susan Sizemore, 25, of 15999 West Austin Road, Manchester.

Officers said the accident occurred a quarter of a mile East of Grossman Road on West Austin Road as Mrs. Feldkamp was crossing the road to the north side, in front of the Country Market, to get into her car which was parked there.

Officers said Mrs. Sizemore couldn't go either way because of traffic and the driver didn't see Mrs. Feldkamp because of her dark clothing she told the officers. Officers reported that Mrs. Sizemore had an expired operator's license.

Mrs. Feldkamp is suffering from a broken pelvis and other bruises. She is at St. Joseph Mercy hospital.

B & PW Club to Meet
The Business and Professional Women will hold their March meeting with Mrs. John B. Cole at her home at 20830 Pleasant Lake Road.

Mrs. Celestia Inghram will have the program entitled, "Continuing Education."

Hallmark Cards
GIFT WRAPS

Burch's
MANCHESTER DRUG
Prescriptions - Cosmetics
138 Main St.
Ga 8-4721

Brooklyn Repeats Dist.

'DUTCH' SURVIVE GRASS LAKE ONLY TO LOSE IN FINALS

Brooklyn combined a "racehorse" offense and a pressing defense to hand Manchester its fourth loss as against 15 successes.

Guards Dave Miller and Rob Borchart and forward Norm Khon netted 67 points to spark the attack.

The defense helped out by forcing the losers into 25 ball control errors.

Forward Pat Wallace's scoring let Manchester stay within range at halftime, 48-41, but the Eagles counted the first nine points of the third period.

After that the Flying Dutchmen couldn't get closer than eight points as Brooklyn used a semi-stall for the final 10 minutes.

Manchester was hurt by fouls, with ace forward Jim Fielder, Wallace, guard Larry Fielder and substitute forward Bill Kemner all taking the five-count.

Jim Fielder and Wallace finished with 18 points each. Larry Fielder added 11.

The winners, who trailed in rebounds, 60-55, featured Miller's 26 — including 14 out of 16 free throws — Kohn's 24 and Borchart's 17.

Neither team shot well —

HOSPITALIZED
William Merz is a patient at St. Joseph Mercy Hospital where he was taken over a week ago. An open house to celebrate the 50th wedding of Mr. and Mrs. Merz has been postponed indefinitely.

Mrs. John Bruestle is a patient at St. Joseph Mercy Hospital in Ann Arbor where she was taken Saturday.

Family-Night Supper
There will be a Family Night Supper at St. Mary's church hall at 6:30 p.m. Sunday, March 13 to which the parish members are invited. Rolls, coffee and table service will be provided.

TO MEET
The Rogers Corners Farm Bureau will meet on Friday, March 18 at the home of Mr. and Mrs. Harold Eiseman at 8 p.m.

Iron Creek Study Group Meets at Palmers
The Iron Creek Study Group met with Mrs. William Palmer with ten members and two guests present for the March meeting.

Discovery of Fire Saves Barn
The quick response of the Manchester fire department to the farm of Mrs. Lillian Washburn of 16530 W. Austin Road, resulted in saving barns.

Attention Farmers:
LET US DELIVER YOUR GAS, OILS AND GREASE FOR YOUR SPRING FARM NEEDS

Grossman Huber SERVICE
DEALERS IN GULF PRODUCTS
MINOR ENGINE TUNE-UPS • TIRES • BATTERIES
Manchester Garden 8-4211

STRIKES 'N SPARES

MANCHESTER BUSINESS MANCHESTER TOWN CLUB

Standings As Of March 14, 1966

TEAMS	Won	Lost	Ty	Pts
Grossman-Huber	47	34	13	107
Sutton Agency	45	36	17	107
Double A Prod.	44	37	17	105
Chelsea Lanes	44 1/2	36 1/2	15	104
Spike's Mobil Ser	44 1/2	36 1/2	14	103
Tool & Die	42	39	17	101
Brown's TV	41	40	15	97
K & W Farm Sup.	40	41	14	94
Walt Schaible	37	44	11	85
Enterprise	36 1/2	44 1/2	10	83
Hoover B & B	27 1/2	53 1/2	8	63

Forward Jim Fielder led Manchester's attack with 19 points. Wallace provided 18, substitute center Art Feldkamp 16 and guard Larry Fielder 14.

The teams traded baskets in the third period with forward Pat Wallace netting 10 points for the winners.

Grass Lake fashioned a 51-48 rebounding edge but suffered from 28 per cent shooting and 20 ball turnovers. The "Dutch" had 44 per cent accuracy.

Forward Jim Fielder led Manchester's attack with 19 points. Wallace provided 18, substitute center Art Feldkamp 16 and guard Larry Fielder 14.

The teams traded baskets in the third period with forward Pat Wallace netting 10 points for the winners.

Grass Lake fashioned a 51-48 rebounding edge but suffered from 28 per cent shooting and 20 ball turnovers. The "Dutch" had 44 per cent accuracy.

Forward Jim Fielder led Manchester's attack with 19 points. Wallace provided 18, substitute center Art Feldkamp 16 and guard Larry Fielder 14.

The teams traded baskets in the third period with forward Pat Wallace netting 10 points for the winners.

Grass Lake fashioned a 51-48 rebounding edge but suffered from 28 per cent shooting and 20 ball turnovers. The "Dutch" had 44 per cent accuracy.

Forward Jim Fielder led Manchester's attack with 19 points. Wallace provided 18, substitute center Art Feldkamp 16 and guard Larry Fielder 14.

The teams traded baskets in the third period with forward Pat Wallace netting 10 points for the winners.

Grass Lake fashioned a 51-48 rebounding edge but suffered from 28 per cent shooting and 20 ball turnovers. The "Dutch" had 44 per cent accuracy.

Forward Jim Fielder led Manchester's attack with 19 points. Wallace provided 18, substitute center Art Feldkamp 16 and guard Larry Fielder 14.

The teams traded baskets in the third period with forward Pat Wallace netting 10 points for the winners.

WEEK MARCH 7

Team	Won	Lost
Sportsman Club	60	40
S & W Builders	59.5	40.5
Speedway	59	41
Uphaus Drug	56	44
Laundromat	54	46
Tom Marshall	50.5	49.5
Ready Mix	46	54
Double A	45	55
Grossman-Huber	42	58
Seller's Saw Mill	28	72

High Team Three Games
Sportsman Club 2280 w/h
Speedway 2322 w/h

High Ind. 3 Games
Ruth Dayss 556
Polly Brokaw 526
Tootie Armentrout 525
Lucille Trent 525

High Team Single Game
Sportsman 817 w/h
Tom Marshall 819 w/h

High Team Single Game
Polly Brokaw 212
Tootie Armentrout 210
Jeanne England 209

SPECIAL:
Jo Lindsay bowled a 223!

"A real friend never gets in your way—unless you happen to be on your way down."

"200" Bowlers week of March 8th were: O. Walcutt '236' & '203' R. Wurster '234', E. Benedict at '214' B. Merriman '213' F. Croft '212', R. Grossman '211' & '202' J. Yungkans '208' S. Benedict '207' R. Panches '207' F. Randall '205' D. Stockwell '204' & D. Knauss '203'.

The big hit of the night was Ora Walcutt, having his best series of the year. Ora bowled '192' '203' & '236' for "632". This series moved him into 2nd place on the high ind. 3 games. His hot series must of inspired the boys on Spike's Mobil Service team, because that inspiration carried Spike into the 3rd spot in the high team 3 games with a "3130".

High Ind. 3 Games
F. Croft 634
O. Walcutt 632
N. Fielder 630

HIT or MISS, Chelsea Lanes
No misses this week, unless you want to call yours truly for showing up and bowling his usual miserable series, well enough of my problems, lets get on with the hits.

The big hit of the night was Ora Walcutt, having his best series of the year. Ora bowled '192' '203' & '236' for "632". This series moved him into 2nd place on the high ind. 3 games. His hot series must of inspired the boys on Spike's Mobil Service team, because that inspiration carried Spike into the 3rd spot in the high team 3 games with a "3130".

High Ind. 3 Games
F. Croft 634
O. Walcutt 632
N. Fielder 630

HIT or MISS, Chelsea Lanes
No misses this week, unless you want to call yours truly for showing up and bowling his usual miserable series, well enough of my problems, lets get on with the hits.

The big hit of the night was Ora Walcutt, having his best series of the year. Ora bowled '192' '203' & '236' for "632". This series moved him into 2nd place on the high ind. 3 games. His hot series must of inspired the boys on Spike's Mobil Service team, because that inspiration carried Spike into the 3rd spot in the high team 3 games with a "3130".



Test-drive a '66 Ford or Mustang or any of the 49 Lively Ones at your Ford Dealer's!

Spring fun is a Ford for '66! And the excitement is about our quiet quality, and engines up to 428 cu. in., and new features like Stereo Tape System and Magic Doorgate on wagons! Come see it all!

LIVE IT UP...SAVE IT UP!
TOM MARSHALL, INC.
512 W. MAIN ST. • MANCHESTER, MICHIGAN

BLIND MEN'S & WOMEN'S & KIDS' AUCTION
coming APRIL 30TH

Looking for Recreation?
Try Our Billiard Room
CHELSEA LANES
"A Good Place To Make Friends"
Phone 475-8141 1180 M-52, Chelsea

The RIGHT COMBINATION



Millions of modern homemakers have discovered that using the services of a locker plant with their home freezer is a combination that really pays off. The home freezer provides the convenience of having foods in the home — — and the locker plant takes care of processing and supplementary storage needs. This means more convenience, less work and real economy.

Join the hundreds of families in this community who know and use the right combination.

We Also Carry a Complete Line of FROZEN FOODS and TOP QUALITY MEATS Serving the Community over 17 years
MANCHESTER FROZEN FOOD LOCKERS
319 Morgan St. Manchester Phone GA 8-5031

VILLAGE ELECTION

To the Qualified Electors:

NOTICE IS HEREBY GIVEN, That an Annual Village Election will be held in the

Village of Manchester (Precinct No. 1) State of Michigan

AT
120 SOUTH CLINTON ST.
within said Village on
MONDAY, MARCH 14, 1966

FOR THE PURPOSE OF VOTING FOR THE ELECTION OF THE FOLLOWING OFFICERS:

- One Village President
- One Village Clerk
- One Village Treasurer
- Three Trustees for Two Years
- One Assessor

Notice Relative to Opening and Closing of the Polls

SECTION 161. On the day of an election, the polls shall be opened at 7 o'clock in the morning and shall be continuously open until 8 o'clock in the afternoon and 6 o'clock in the evening, unless otherwise provided in this act. The polls shall be closed at 8 o'clock in the morning and 6 o'clock in the evening, unless otherwise provided in this act.

THE POLLS of said election will be open at 7 o'clock a. m. and will remain open until 8 o'clock a. m. of said day of election.
Lyle A. Wisniewski, Village Clerk

James O. Wallace

Funeral services will be held at 10 a. m. Friday for James (Orange) Wallace age 77 years at St. Elizabeth's Catholic Church in Tecumseh. The rosary was recited at 8 p. m. Thursday at the Proctor Funeral Home in Tecumseh.

Mr. Wallace expired at the Maple Lane Manor in Adrian where he was admitted January 18. He had been in ill health for about a year.

His home was at 8950 Carson Highway, Tecumseh. He was a long time resident and farmer in the Tecumseh area.

Born June 28, 1888 in Manchester township, Washtenaw County, he was a son of James and Mary O'Leary Wallace.

On January 19, 1916 he was married to Ellena Leyden in Clinton. She survives.

He was a life member of the Tipton Grange and St. Elizabeth's Catholic Church in Tecumseh. He was also a member of the Holy Name Society.

Besides his wife he is survived by two sons, James O. Wallace 111 of 9236 Carson Highway and Leo B. Wallace of 8950 Carson Highway. A brother Peter preceded him in death less than a week ago. Also surviving are one brother, John Wallace of Manchester and one sister, Miss Bertha Wallace of Manchester and four grandchildren.

Mrs. Lewis H. Trolz

Funeral services were held Sunday for Mrs. Lewis H. Trolz at the Emanuel United Church of Christ at 2:00 p. m.

The Rev. Ralph Kuehler officiated and burial was in Rowe Corner Cemetery.

Mrs. Trolz, age 70 years, died Thursday, March 3 at Herrick Memorial Hospital in Tecumseh as a result of injuries received in an automobile accident on Tuesday. Her home was at 122 Division Street, Manchester.

She was born August 5, 1895 in Bridgeport township, the daughter of John and Phoebe Armbruster Seckinger. She was married to Lewis Trolz on February 4, 1920. He survives.

She was a member of the Emanuel United Church of Christ and the Women's Guild. Other survivors are a daughter, Mrs. Rex (Eleanor) Wischell of Clinton; four grandchildren; and one sister, Mrs. Andrew Staib of Manchester. She was preceded in death by a daughter Iola in 1946.

DON'S BEEF BUFFET

Downtown Tecumseh
U. S. PRIME ROAST
ROUND OF BEEF
OUR SPECIALTY

SATURDAY IS FAMILY NIGHT

Delicious Roast Round of Beef
Potatoes, Rice and Butter
Soda, Coffee or Tea.

\$1.49

OPEN

Daily 11 a.m. to 8 p.m.
Sundays 11 a.m. to 7 p.m.
Closed Mondays

Your hosts: Edna & Don Smith
PHONE TECUMSEH 422-4338

Feed Grain Program Modified to Encourage Soybeans

Farmers participating in the 1966 feed grain program now will be able to plant soybeans on acreage permitted for the production of feed grains. The producers will still receive the support-price payment they would have earned if feed grains had been planted.

Carolyn Stump, Office Manager, Washtenaw ASCS County Office announced that the program modification carries out President Johnson's direction in his recent Food for Freedom message to the Congress pointing to the desirability of increased production of soybeans. While supplies of feed grains are more than adequate to meet foreseeable needs, domestic and export demand for soybeans has been increasing substantially each year since 1960.

Producers who divert at least 20% of the feed grain base acreage to conserving uses may earn price-support payments. The price-support payment will be made on up to 50% of their permitted feed grain acreage. The rates are 30 cents per bushel for corn, 20 cents per bushel for barley, and 53 cents per hundred weight for grain sorghum.

A producer may devote to soybeans the acreage intended under the program to be planted to feed grain—or he may plant any combination of soybeans and feed on the acreage—and still qualify for as many acres for price support payments as when devoting all such acreage only to feed grain. For example, an individual producer with a 100-acre grain base, who wishes to plant soybeans on intended feed grain acreage without loss of feed grain price-support payment may: (1) divert 30 acres to soybeans, and plant 70 acres to feed grain; (2) divert 50 acres to soybeans, and plant 50 acres to feed grain; (3) divert 50 acres to soybeans; (4) divert 20 acres to soybeans, and plant 80 acres to soybeans.

The action taken to encourage soybean plantings makes no change in the diversion provision of the program. SOYBEANS CANNOT BE PLANTED ON DIVERTED ACREAGE. There is a misconception on cross-compliance between Wheat Diversion and Feed Grain Programs. Each program is separate. A producer does not have to comply with the farm wheat allotment to be eligible for the Feed Grain Program or with the Feed Grain base to be eligible for the benefits of the Wheat Diversion Program.

New 4-H Livestock Program

A new rate of gain program will be initiated Saturday, March 12, for Washtenaw County 4-H Livestock Club members enrolled in market meat, lamb and ham programs. Steers will be weighed in and ear tagged at the Club Member's home by a committee of adult 4-H leaders, junior leaders and the 4-H Youth Agent. Forfeitable scales loaned from the Lanesville County Junior Livestock Society will be used.

Records of gain in animal weight from the initial weighing to the 4-H County Show on August 1 will be determined over the 180 to 185 day feeding period and average daily gain will be computed. Steers can be expected to gain from 1.5 to 2.5 pounds per day during this period. Lambs and hams will be weighed in initial weighing during the period March 12 to 18 and daily gains computed from that date to August 1. Appropriate recognition will be given those exhibitors with animals showing the greatest average daily gain in the 4-H County Show.

Economic Calendar

March 14 the Friendship Study Group will meet at the home of Mrs. Linda Burmeister of 10150 Burmeister Road, Manchester.

March 15 the Rowes Corners Study Group will meet at the Shantown Hall on Pleasant Lake Road.

March 15 the Jerusalem Homemakers will meet at the home of Mrs. James Windell, of 12345 Jackson Road, Chelsea.

March 16 the West Bridgewater Study Group will meet at the Bridgewater Townhall with Mrs. Charles Galinis and Mrs. Lewis Blaisdell the hostesses.

March 16 the Free-lo Study Group will meet at the home of Mrs. Vincent Ganzhorn of 9781 Waterworks Road, Manchester.

County Leaders to Learn About Far East

On March 15 and 16 more than 100 Washtenaw County Home Economics Extension Group Leaders will be learning about the food, custom, nutritional problems and culture of some of the countries of the Far East. The meetings will be held at the Ann Arbor Community Center.

These women have completed classes on world food problems. After they have completed their lessons, they in turn, give the lessons to members of their respective groups.

Mrs. Helen Fairman, Extension Home Economist will be conducting the discussion which will begin at 10:00 a. m. At noon there will be a pot luck buffet of a selected group of foods representing several different countries of the Far East. After the buffet, Mrs. Fairman will show slides of Japan and show some of her experiences while living there.

Registered Cow Beats 30,000 Pound Level

A registered Holstein cow owned by Leonard Burmeister of Ann Arbor has completed a production record exceeding 30,000 lbs. of milk according to the Holstein-Friesian Association of America.

Leo-Bur Farmer Rea actually produced a total of 30,870 lbs. of milk and 1,055 lbs. of butterfat in 365 days.

Her record started at the age of 8 years and 3 months. On a two times-per-day milking schedule, she averaged more than 83 quarts of milk each day throughout her testing period. The Burmeister Holstein's production is nearly four times that of the average dairy cow.

Leo-Bur Farmer Rea was titled Leo-Bur Farmer. This new record was completed under Dairy Herd Improvement Registry rules. This, and the 1965 program, H.R., have a combined enrollment of over 143,000 registered Holstein cows in over 3,250 herds. Milk weight recording and tagging in the Burmeister herd is supervised by Michigan State University in cooperation with the national Holstein organization.

Bonds Attractive Investment

United States Savings bonds are a more attractive investment than ever before. John R. Manning, chairman of the Washtenaw County Savings Bonds committee, said in commenting on the increase in interest on series E and H bonds: "Newly issued series E and H bonds will return \$100 for each \$70 invested after a maturity period of seven years. The rate increase in the price of H bonds, which are bought at face value, will be reflected in larger semi-annual interest payments. This Manning said in the United States Savings Bonds package over 1965."

WANT ADS

TO BUY TO SELL TO RENT TO HIRE HELP WANTED LOST & FOUND

LEGAL NOTICE

ORDER OF PUBLICATION
General
No. 50472

STATE OF MICHIGAN
Probate Court for the County of Washtenaw.
Estate of ARTHUR H. STRAHLE, Deceased.
Is Ordered that on March 23, 1966, 9:30 A.M., in the Probate Courtroom in Ann Arbor, Michigan a hearing be held the petition of Bertha A. Strahle, administrator, for the allowance of her final account and for assignment of residue.

Publication and service shall be as provided by Statute and Court Rule.
Dated: February 26, 1966

JOHN W. CONLIN
Judge of Probate

James C. Hendley
Attorney for Estate
Manchester, Michigan
M/2-10-17-7

ORDER OF PUBLICATION
General
No. 50982

STATE OF MICHIGAN
Probate Court for the County of Washtenaw.
Estate of FRED B. KUHLE, Deceased.
Is Ordered that on May 4, 1966, at 10 A.M., in the Probate Courtroom in Ann Arbor, Michigan a hearing be held which all creditors of said deceased are required to prove their claims and debts will be determined. Creditors must file sworn claims with the court and serve a copy on Charles F. Kuhl, 17732 Pleasant Lake Rd., Manchester, Michigan and Arthur B. Kuhl, R.F. 2, Chelsea, Michigan, prior to said hearing.

Publication and service shall be as provided by Statute and Court Rule.
Dated: February 21, 1966

John W. Conlin
Judge of Probate

Loesch & Delhey
Attorneys for Estate
Manchester, Michigan
F/24-M/3-10

ORDER OF PUBLICATION
General
No. 43364

STATE OF MICHIGAN
Probate Court for the County of Washtenaw.
Estate of CAROLINE K. HOFFER, Deceased.
Is Ordered that on April 13, 1966, at 9:30 A.M., in the Probate Courtroom in Ann Arbor, Michigan a hearing be held the petition of James C. Hendley, Trustee, for allowance of his third and final account.

Publication and service shall be as provided by Statute and Court Rule.
Dated: March 9, 1966

JOHN W. CONLIN
Judge of Probate

James C. Hendley
Attorney for Estate
Manchester, Michigan
M-10-17-24

GARD OF THANKS

I want to take this opportunity to thank the Manchester fire department for the quick response to my call for help to extinguish a smoldering fire in my barn. Your promptness was greatly appreciated.

Mrs. Lillian Washburn

SERVICES

KUKINI FLOWERS
125 W. Michigan
Clinton, Michigan
PHONE
456-4544 or GA-8-4181
TELEFLORA SERVICE
Serving Manchester, Saline, Tecumseh, Clinton

SERVICES

LINE UP BEAR
*BALANCING
*FRAMES
*AXLES
*STEERING
*BRAKE SERVICE
+ PHONE
HARRISON 3-3830
+
JOHNNIES SERVICE
3349 RUSSEL ROAD
Tecumseh, Mich.
GIFT IDEA:
A Enterprise Subscription

SERVICES

WANTED: Receptionist & File Clerk for Medical Clinic in Chelsea, 109 N. Main Street, call Mrs. Hill between 8 a. m. and 5 p. m. 3/10

HELP WANTED

WANTED: Deeply religious person for sales work. No age limit. Call: 668-7303 for appointment. 3-24

SECURITY GUARDS

Full or part time in Manchester Saline area.
25 to 60 years
Good health. Call 663-7180 between 10 a. m. and 4 p. m.

SABROD SECURITY SERVICE
P. O. Box 165
Ann Arbor, Michigan

FOR SALE

If Dr. says ulcers, get new Ph5 tablets. Fast as liquids. Only 98¢ at UPHAUS DRUG
Feb 10 to Mar 17 pd

LOSE WEIGHT safely with Dex-A-Diet Tablets. Only 98¢ at UPHAUS Drugs Feb 17 to Mar 24

FOR SALE: 2 bedroom frame house with bath. Oil heat, hot water heater. Just outside village limits. Call Veryl Schill at GA8-9055 evenings. 2/24 tbc

FARM ITEMS

EDWARDS REAL ESTATE NEEDS
300,000 Acres of Farm Land for Spring Sales also Commercial-Resort-Residential

USE THIS OPPORTUNITY TO SELL YOUR *Farm - *Business or *Residential Property
2164 Washtenaw Avenue Ypsilanti, Mich. Call HU2-8570 Represented by JOHN HALCHISHAK Clinton-Phone 456-4248

GARD OF THANKS

I wish to thank the many, many friends and relatives for all the cards, calls, fruit and flowers I received during my stay at the hospital and since my return home. Special thanks to all at the Masonic Lodge, Eastern Star, Ronald Jenter, Claude Gage, Senior Citizens of Emanuel, Kings Daughters, and Reverends Kuehler and Price for their calls and prayers. Everything was greatly appreciated.
Otto Trinkle
I wish to thank all who remembered me with prayers, cards and visits during my recent stay in the hospital.
Tom Beckington
GIFT IDEA:
An Enterprise Subscription

ENTERPRISE DEADLINES

1. Weekend weddings - Thurs. or Fri. before wedding.
2. Reports on meetings during the previous week - noon Mon.
3. Monday meetings - noon Tues.
4. Advance stories on coming events - noon Monday
NOTICE: Earliest copy receives, PRIORITY

THE MANCHESTER ENTERPRISE

ESTABLISHED IN 1867
George and Lois Koda
Publisher and Editor
Published Every Thursday.
Entered as Second Class Matter at the Post Office at Manchester, Michigan.
SUBSCRIPTION RATES:
\$3.00 year in Washtenaw County; \$3.50 elsewhere.
For Advertising Rates Call Garden 8-8388

Mr. Farmer

All your needs in fertilizers and seeds

See us for your weed sprays:
Atrazine Lorox Amitrol T
Knoxweed Amiben Dow Pon
And 2-4-D

Also Field Seeds and Seed Oats

Bagged and Bulk Fertilizers

Bulk Spreader Available

E. G. MANN AND SONS INC
Bridgewater Manchester
GA 8-3032 GA 8-8411

RAILROADS ARE GOOD FOR MICHIGAN!

'148,000,000 Annual Payroll
20,900 Railroad Employees

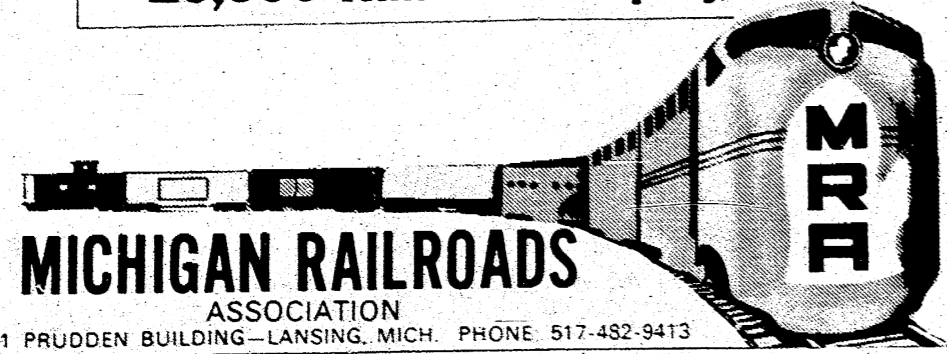

MICHIGAN RAILROADS ASSOCIATION
601 PRUDEN BUILDING—LANSING, MICH. PHONE 517-482-9413

A COMPACT... FAST-RECOVERY

Electric Water Heater

CAN BE INSTALLED ANYWHERE



LOW ELECTRIC WATER HEATING RATE FOR FAST-RECOVERY WATER HEATERS allows uncontrolled operation 24 hours a day. ENJOY ALL THE HOT WATER YOU WANT ... AT LOW COST!

Hot water—all you want—AND NO WAITING—that's what you get when you install a compact, fast-recovery, economical Electric water heater!

Before you buy a new water heater it will pay you to get the facts about clean, dependable, fast-recovery Electric water heating.

See the Hollywood Palace, 9:30 p.m., Saturday on ABC-TV

See Your Electric Water Heating Dealer

LV KIRK

ELECTRICAL CONTRACTOR
PHONE
GA 8-3701 or GA 8-8331
MANCHESTER, MICHIGAN

Supervisors to Consider Reorganization

The regular meeting of the Board of Supervisors has been changed to March 11 in order not to conflict with the Board of Review meetings in the various townships.

A reorganization plan which would pare down the number of standing committees from 29 to 14 will be recommended to the County Board of Supervisors at the March meeting.

The plan was formulated by the legislative committee which had been expanded to study reapportionment problems.

At the suggestion of Saline City Supr. George Anderson the special committee continued to meet on the question of internal reorganization of the board. This is considered an efficiency measure.

The new approach is to consolidate committees by function.

In this plan the executive committee will have the board chairman, the past chairman, the ways and means committee chairman and three others, was approved by the legislative committee.

Creation of this committee was proposed by Ann Arbor Supr. Curt H. Will, a former ways and means chairman.

Some committees were found to be too highly specialized to allow combining them with others. They are retained, in most cases with the same number of members.

In this group are planning and inter-county with six members, legislative with five, buildings and grounds with five, public, and mental health with five, education (library) with four-hospitalization and welfare with five, and probate and juvenile court with five.

Added to the important ways and means committee are the functions of the present treasurer's and per diem committees. Membership remains at seven.

Apportionment, equalization and corrections and descriptions committees are combined with seven members.

Apportionment, equalization and corrections and descriptions committees are combined with seven members.

Committees on the Circuit Court, prosecuting attorney's office and sheriff's department are combined into one with five members.

The present parks, roads, and drain commissioners committees are combined with four members. Zoning coordinating and building code committees are merged with four members.

Eight other present department committees are combined into another committee with four members.

These are the administrator's clerk's, register of deeds, public relations, veterans, cooperative extension, civil defense, and weights and measures committees.

Only one of these committees had four meetings during 1965. All the others had less, and two did not meet during the year.

This contrasts with the ways and means unit which held 20 sessions during 1965.

Supervisors receive \$15 for a half day, \$30 for a full day meeting and \$20 for morning and afternoon meetings.

Sauer Kraut & Knoephels For St. Patrick's Eve?

Emanuel Church will hold the annual sauer kraut and knoephel supper on Wednesday, March 16.

Serving will start at 5:00 p.m. until all are served, according to Mrs. Earl Alber and Mrs. Fred Heinrich head the kitchen committee and Del Ludwick is the general chairman of the event which will include most of the parish members.

On the menu, served family style by the men of the parish, will be sauer kraut, knoephels, mashed potatoes, gravy, fresh ham and shoulder, Polish sausage, blut wurst, hot dogs, rolls, coffee and a choice of home made pie or ice cream.

The new schedule as presented by the Professional Negotiation Committee representing the Manchester Teachers' Club and adopted by the Board of Education sets a minimum salary for a baccalaureate degree at \$5,000, going to a maximum of \$6,700 in twelve steps.

The Masters Degree schedule is at \$5,300 and goes to \$7,100. The same number of increments in addition to these amounts the board will continue to place teachers who qualify on an advanced schedule which is a form of merit pay.

In addition to the basic salary improvements, increases were also given to those teachers who have extra curricular duties. Again the increases granted, for the most part, were those increases proposed by the teachers' organization.

Teachers who have noon hour duties will receive extra remunerations for these duties. Head coaches will receive 10 per cent of their basic salary for coaching duties. Assistant varsity coaches will receive 6 per cent of their basic salary, and coaches of spring sports will receive 7 per cent of their basic salaries.

The Union Savings Bank of Manchester has announced that Herbert H. Upton Jr. has been appointed to the Board of Directors of the bank.

Mr. Upton is a Vice President and General Manager of Double A Products Co., a position he has held since 1961. He has been with the Double A Products Co. since 1948. He was graduated from the University of Michigan School of Business Administration in 1948 after some study in both the Literary and Engineering Schools at the University.

After one summer spent with the Company in 1947, he started in 1948 on a training program and spent some time in all of the departments. For about seven years prior to becoming general manager he was in charge of sales and engineering. He served in the United States Navy in 1944 through 1946.

Mr. J. Boutell, Vice President and Cashier, stated that the bank Board of Directors was very pleased to have Mr. Upton on the Board of Directors and felt that his appointment was in line with the bank's wishes to represent fairly all of the business, agricultural, professional and industrial segments of the local area.

Engelke said further in the letter that "I would certainly agree that if the county were to remain in the hospital business the present facility should be replaced with a modern one of sufficient size to meet any problem which may exist now or in the immediate future."

The health officer has sent a letter to "Supervisors and Officers of Washtenaw County" to let them know his thinking on the construction of the new facility.

In the letter he says, "It is my feeling that all of these bills on Heart, Cancer and Stroke Bill, P. L. 89-239 would give encouragement to the indigent medical care patient may disappear for practical purposes and maybe counties will be out of the medical care business by 1970."

In the letter to the supervisors, the health officer said it is his belief that a better understanding of the impact of federal and state programs should be on hand before a local community commits itself to sizable expenditures.

It is expected that the Washtenaw County Hospital Board of trustees will be present at the Friday meeting of the Board to express their views. It is of interest that the Medicare program will approve payment to only one convalescent hospital in the county for patients who require extra care after they leave St. Joseph's hospital or the University and that facility is the Washtenaw County Hospital.

Supervisors will be present at the Friday meeting of the Board to express their views. It is of interest that the Medicare program will approve payment to only one convalescent hospital in the county for patients who require extra care after they leave St. Joseph's hospital or the University and that facility is the Washtenaw County Hospital.

Supervisors will be present at the Friday meeting of the Board to express their views. It is of interest that the Medicare program will approve payment to only one convalescent hospital in the county for patients who require extra care after they leave St. Joseph's hospital or the University and that facility is the Washtenaw County Hospital.

Supervisors will be present at the Friday meeting of the Board to express their views. It is of interest that the Medicare program will approve payment to only one convalescent hospital in the county for patients who require extra care after they leave St. Joseph's hospital or the University and that facility is the Washtenaw County Hospital.

Supervisors will be present at the Friday meeting of the Board to express their views. It is of interest that the Medicare program will approve payment to only one convalescent hospital in the county for patients who require extra care after they leave St. Joseph's hospital or the University and that facility is the Washtenaw County Hospital.

Supervisors will be present at the Friday meeting of the Board to express their views. It is of interest that the Medicare program will approve payment to only one convalescent hospital in the county for patients who require extra care after they leave St. Joseph's hospital or the University and that facility is the Washtenaw County Hospital.

Supervisors will be present at the Friday meeting of the Board to express their views. It is of interest that the Medicare program will approve payment to only one convalescent hospital in the county for patients who require extra care after they leave St. Joseph's hospital or the University and that facility is the Washtenaw County Hospital.

Supervisors will be present at the Friday meeting of the Board to express their views. It is of interest that the Medicare program will approve payment to only one convalescent hospital in the county for patients who require extra care after they leave St. Joseph's hospital or the University and that facility is the Washtenaw County Hospital.

Supervisors will be present at the Friday meeting of the Board to express their views. It is of interest that the Medicare program will approve payment to only one convalescent hospital in the county for patients who require extra care after they leave St. Joseph's hospital or the University and that facility is the Washtenaw County Hospital.

Supervisors will be present at the Friday meeting of the Board to express their views. It is of interest that the Medicare program will approve payment to only one convalescent hospital in the county for patients who require extra care after they leave St. Joseph's hospital or the University and that facility is the Washtenaw County Hospital.

Supervisors will be present at the Friday meeting of the Board to express their views. It is of interest that the Medicare program will approve payment to only one convalescent hospital in the county for patients who require extra care after they leave St. Joseph's hospital or the University and that facility is the Washtenaw County Hospital.

Supervisors will be present at the Friday meeting of the Board to express their views. It is of interest that the Medicare program will approve payment to only one convalescent hospital in the county for patients who require extra care after they leave St. Joseph's hospital or the University and that facility is the Washtenaw County Hospital.

THE MANCHESTER ENTERPRISE

10th Year No. 11

Independent in all things. Devoted to County and Home News.

March 17, 1966

10 Cents

Your Newly-Elected Manchester Village Officials

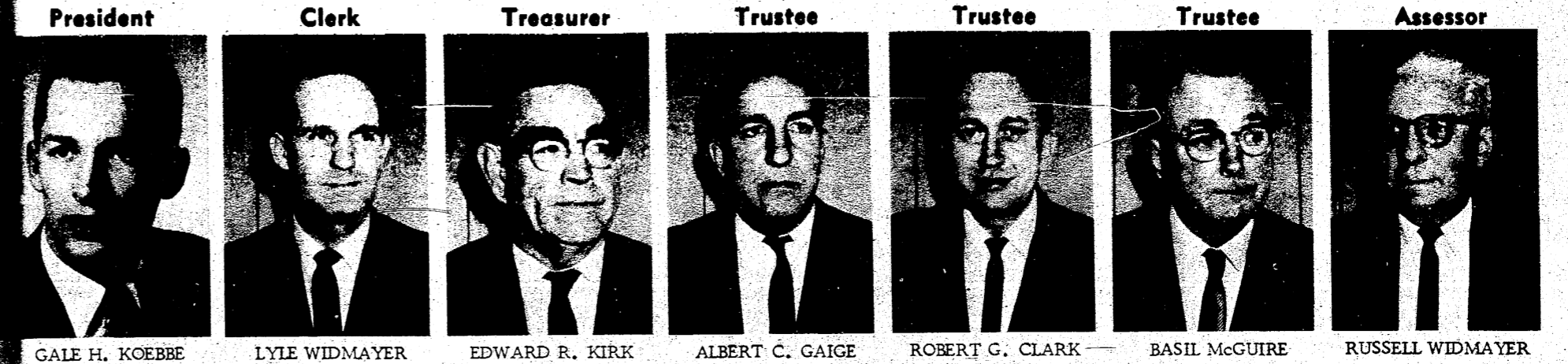

GALE H. KOEBBE CLERK LYLE WIDMAYER TREASURER EDWARD R. KIRK TRUSTEE ALBERT C. GAIGE TRUSTEE ROBERT G. CLARK TRUSTEE BASIL MCGUIRE ASSESSOR RUSSELL WIDMAYER

TEACHERS TO GET INCREASE

In action taken by the Manchester Board of Education at a special meeting March 7 and at the regular meeting March 14, salaries for the teaching staff were increased an average of \$534 per year.

The new schedule as presented by the Professional Negotiation Committee representing the Manchester Teachers' Club and adopted by the Board of Education sets a minimum salary for a baccalaureate degree at \$5,000, going to a maximum of \$6,700 in twelve steps.

The Masters Degree schedule is at \$5,300 and goes to \$7,100. The same number of increments in addition to these amounts the board will continue to place teachers who qualify on an advanced schedule which is a form of merit pay.

In addition to the basic salary improvements, increases were also given to those teachers who have extra curricular duties. Again the increases granted, for the most part, were those increases proposed by the teachers' organization.

Teachers who have noon hour duties will receive extra remunerations for these duties. Head coaches will receive 10 per cent of their basic salary for coaching duties. Assistant varsity coaches will receive 6 per cent of their basic salary, and coaches of spring sports will receive 7 per cent of their basic salaries.

The Union Savings Bank of Manchester has announced that Herbert H. Upton Jr. has been appointed to the Board of Directors of the bank.

Mr. Upton is a Vice President and General Manager of Double A Products Co., a position he has held since 1961. He has been with the Double A Products Co. since 1948. He was graduated from the University of Michigan School of Business Administration in 1948 after some study in both the Literary and Engineering Schools at the University.

After one summer spent with the Company in 1947, he started in 1948 on a training program and spent some time in all of the departments. For about seven years prior to becoming general manager he was in charge of sales and engineering. He served in the United States Navy in 1944 through 1946.

Mr. J. Boutell, Vice President and Cashier, stated that the bank Board of Directors was very pleased to have Mr. Upton on the Board of Directors and felt that his appointment was in line with the bank's wishes to represent fairly all of the business, agricultural, professional and industrial segments of the local area.

Engelke said further in the letter that "I would certainly agree that if the county were to remain in the hospital business the present facility should be replaced with a modern one of sufficient size to meet any problem which may exist now or in the immediate future."

The health officer has sent a letter to "Supervisors and Officers of Washtenaw County" to let them know his thinking on the construction of the new facility.

In the letter he says, "It is my feeling that all of these bills on Heart, Cancer and Stroke Bill, P. L. 89-239 would give encouragement to the indigent medical care patient may disappear for practical purposes and maybe counties will be out of the medical care business by 1970."

In the letter to the supervisors, the health officer said it is his belief that a better understanding of the impact of federal and state programs should be on hand before a local community commits itself to sizable expenditures.

It is expected that the Washtenaw County Hospital Board of trustees will be present at the Friday meeting of the Board to express their views. It is of interest that the Medicare program will approve payment to only one convalescent hospital in the county for patients who require extra care after they leave St. Joseph's hospital or the University and that facility is the Washtenaw County Hospital.

Supervisors will be present at the Friday meeting of the Board to express their views. It is of interest that the Medicare program will approve payment to only one convalescent hospital in the county for patients who require extra care after they leave St. Joseph's hospital or the University and that facility is the Washtenaw County Hospital.

Supervisors will be present at the Friday meeting of the Board to express their views. It is of interest that the Medicare program will approve payment to only one convalescent hospital in the county for patients who require extra care after they leave St. Joseph's hospital or the University and that facility is the Washtenaw County Hospital.

Supervisors will be present at the Friday meeting of the Board to express their views. It is of interest that the Medicare program will approve payment to only one convalescent hospital in the county for patients who require extra care after they leave St. Joseph's hospital or the University and that facility is the Washtenaw County Hospital.

Supervisors will be present at the Friday meeting of the Board to express their views. It is of interest that the Medicare program will approve payment to only one convalescent hospital in the county for patients who require extra care after they leave St. Joseph's hospital or the University and that facility is the Washtenaw County Hospital.

Supervisors will be present at the Friday meeting of the Board to express their views. It is of interest that the Medicare program will approve payment to only one convalescent hospital in the county for patients who require extra care after they leave St. Joseph's hospital or the University and that facility is the Washtenaw County Hospital.

LIBRARY NOTES

Exciting events have been happening at the Township library this month.

One hundred new books have been borrowed from the Washtenaw County Library. These are mostly children's and adult fiction books.

New Books purchased by the librarian this month are: "Here we go round the Mulberry Bush" by Hunter Davies. This is a light-hearted, touching and enormously funny book and has created a tremendous amount of talk, particularly with its 3-D jacket.

"The Double Image" by Helen MacInnes (adults only) has risen to the top of the best selling list and is suspense at its most thrilling and compelling best.

New books which are favorites among the youngsters are: "I Like You", "Grampa's Farm", Millions of Cats" and "I Had Trouble In Getting to Solla Sollew".

There is a new addition to the library—a beautiful blue parakeet. The children are submitting names for it and the best name entered will be used to christen the library bird on March 22nd.

So children are being urged to think up a good name and write it down on the list at the library.

The library is also presenting a special exhibit on salt. Color photographs on salt making and pamphlets show the salt mine beneath the city of Detroit.

A special invitation is extended to all people of the community to take advantage of the library and watch the improvements which take place at the library daily.

VILLAGE VOTERS PICK PROGRESSIVES

Voters in Manchester put in office all candidates who ran on the Progressive Party ticket.

Five of the seven elected were incumbents.

A total of 244 ballots were cast of these there were 69 straight Progressive and 3 straight Citizens tickets.

The winners and the number of votes they received were: President, Gale Koebbe, 219; Clerk, Lyle A. Widmayer, 181; Treasurer, Edward R. Kirk, 224; Trustee for two year terms, Albert C. Gaige, 150; Robert Clark, 170; Basil McGuire, 132, and assessor, Russell H. Widmayer, 148.

The defeated Citizens Party candidates were: Clerk, Keith G. Doelker, 60; trustee, James E. Bauer, 108; trustee, William D. Bunney, 101, and assessor, Hugh R. Sutton, 89.

Lyle Widmayer, Ed Kirk, Clark, McGuire and Russell Widmayer were incumbents.

Koebbe, one of the youngest Manchester village presidents at 28, ran for the office unopposed. He served three years on the village council. He will appoint someone to complete his unexpired term on the village council.

The trustees will serve terms of two years each, the officers one year each.

Ed Kirk has held his post as Village Treasurer since 1935. Widmayer is beginning his third term.

MAYOR EXCHANGE DAY UNCERTAIN

Manchester was to have been paired with Buchanan for the Mayor Exchange as part of the Michigan Week celebration. Now the local village officials are wondering who they will draw as a replacement for Buchanan.

Village Clerk Lyle Widmayer received a letter from Buchanan's City Manager, Daryl Tammen Thursday morning stating that Buchanan will not be participating in the Exchange Program this year.

The letter stated that new building program is underway and the dedication of a building will be taking place on that date. The village officials feel that their top official should be home for the celebration.

Widmayer said that he would contact the Mayor Exchange Committee in Grand Rapids at once and ask for a new exchange for Manchester's president, Gale Koebbe. Locally, Eugene Reintschneider, retiring village president, will have charge of the mayor exchange program.

Which located and identify yourself by name, address and place of work if you are not known by the club representatives. The committee includes: Mrs. Franklin Reck, Mrs. Roland Grossman, Mrs. Robert Huber, Mrs. Millard Uphaus and Richard Kuntz of Double A Products.

The American Legion Auxiliary will furnish the orange juice for the donors and the Methodist Church W.S.C.S. will supply the canteen refreshments at the recovery table.

Blood Banks are vital to this way of life and people involved are asked to make a semi-annual investment on March 23.

There are five people in the area who can release requests for blood. All it takes is a phone call of request or a telegram if you are in distant places in the States or Canada. Give the name of the patient, the number of pints needed and the name of the hospital in

UNION SAVINGS BANK APPOINTS NEW DIRECTOR

The Union Savings Bank of Manchester has announced that Herbert H. Upton Jr. has been appointed to the Board of Directors of the bank.

Mr. Upton is a Vice President and General Manager of Double A Products Co., a position he has held since 1961. He has been with the Double A Products Co. since 1948. He was graduated from the University of Michigan School of Business Administration in 1948 after some study in both the Literary and Engineering Schools at the University.

After one summer spent with the Company in 1947, he started in 1948 on a training program and spent some time in all of the departments. For about seven years prior to becoming general manager he was in charge of sales and engineering. He served in the United States Navy in 1944 through 1946.

Mr. J. Boutell, Vice President and Cashier, stated that the bank Board of Directors was very pleased to have Mr. Upton on the Board of Directors and felt that his appointment was in line with the bank's wishes to represent fairly all of the business, agricultural, professional and industrial segments of the local area.

Engelke said further in the letter that "I would certainly agree that if the county were to remain in the hospital business the present facility should be replaced with a modern one of sufficient size to meet any problem which may exist now or in the immediate future."

The health officer has sent a letter to "Supervisors and Officers of Washtenaw County" to let them know his thinking on the construction of the new facility.

In the letter he says, "It is my feeling that all of these bills on Heart, Cancer and Stroke Bill, P. L. 89-239 would give encouragement to the indigent medical care patient may disappear for practical purposes and maybe counties will be out of the medical care business by 1970."

In the letter to the supervisors, the health officer said it is his belief that a better understanding of the impact of federal and state programs should be on hand before a local community commits itself to sizable expenditures.

BLOODMOBILE TO BE HERE MARCH 23

An Invitation To You...

Announcing the completion of the

MANCHESTER HOUSE APARTMENTS

111-115 E. MAIN STREET

Apartment 2 will be open for public viewing

SUNDAY, MARCH 13th . . . 1 to 5 P.M.

Everyone Welcome

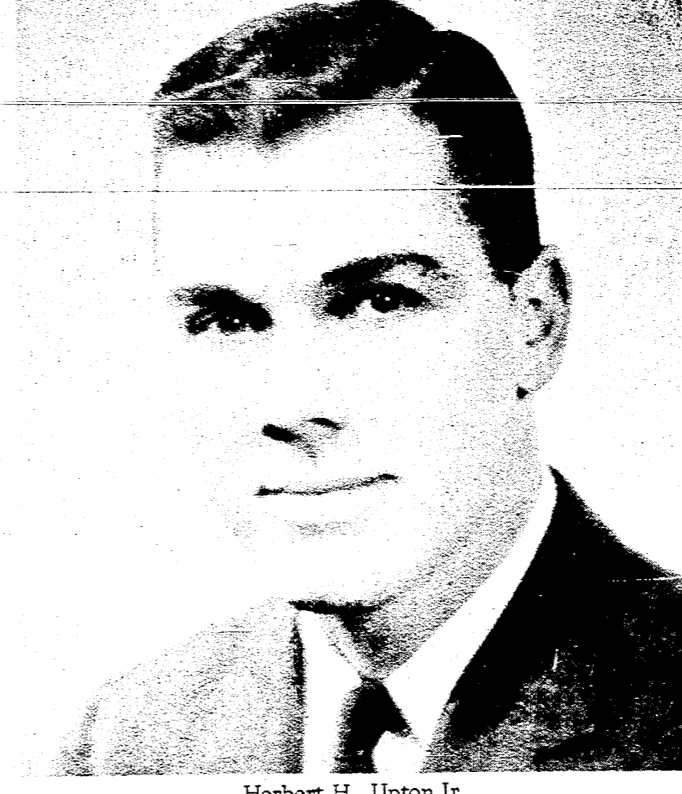

Herbert H. Upton Jr.