

PROPOSED APARTMENTS BY D.E. LIMPERT

The Village Council chambers at 120 S. Clinton St. will be a bus place on Mon., March 15, 1965 for it is at this date that a hearing will be held for the rezoning of the property in the rear of the D.E. Limpert's Stores.

Complete details of this rezoning can be read in the Village Notice. The rezoning of this property would enable Don and Rita Limpert, who have made Manchester their home for the last two years, to have the "go-ahead" with their proposal for plans to construct an apartment building on the lots directly in back of 115 E. Main St. The brick building will have an iron wrought facade which will lend an 1890 flair and blend in with the surroundings.

The interior of the one bedroom efficiency apartments will be modern and contain stove, refrigerator, garbage disposal, draperies, and will be air conditioned. There will be off the street parking for approximately 26 cars.

It is Mr. Limpert's idea that this type of building will alleviate some of the housing shortage in Manchester, and provide an ideal home for semi-residential citizens, such as school teachers, but he maintains, it will be excellent for retired couples, and young married couples who are just starting out.

Anyway you look at it, it's a good idea and will be a great addition to the town.

ATHLETIC BOOSTERS THANK BOOSTERS

Athletic Boosters Club thanks everyone who helped make the Saturday night baseball games such a success.

Wendell Reinhart, on behalf of the club, expressed special thanks to Elwin Benedict, Robert Hamilton, Clifford Elliott and Ron McNally for officiating at the game.

STATE LIFTS DRIVER PRIVILEGES

Among those in the area who have had their operators' licenses suspended include: Leo R. and Roger Handy, RD 2, Manchester; Roger L. Crist, Manchester; and Donald M. Dunny, Manchester.

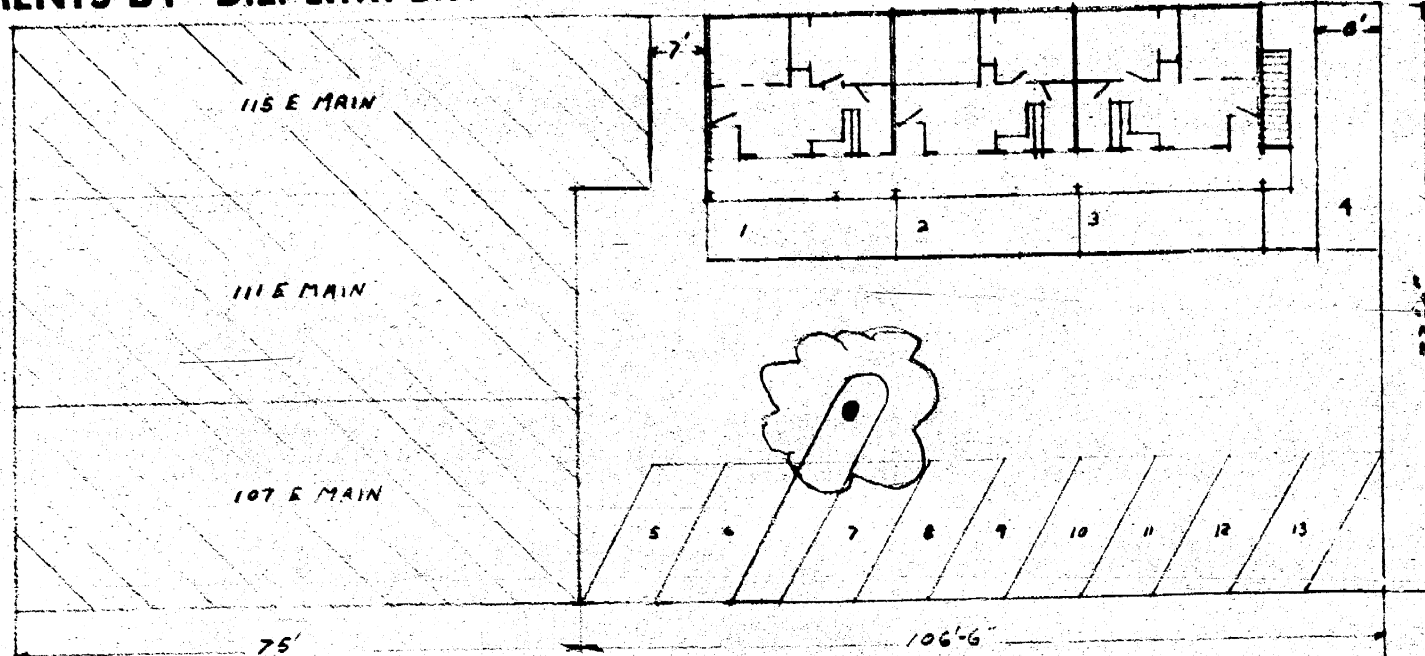

ALTAR SOCIETY PLANS LUNCHEON

Mrs. Ed Kirk and Mrs. Ted Tapping were named to a committee to make plans for the chicken and biscuit luncheon Tuesday, Feb. 23.

President Mrs. Wm. Schwab named Mrs. Lehman Wahl, Mrs. Ted Tapping and Mrs. Walter Grothe to a committee on Mission Work.

Plans are underway to attend the Deacons Meeting which will be held at St. Andrew's Catholic Church in Saline Sunday, March 14th.

On committee for the March meeting will be Mrs. Donna England, Mrs. Clarence Fielder, Mrs. Joe Fitzgerald and Mrs. Bill Schwab.

Following the meeting two films, "Pages of Death" and "Perversion for Profit" were shown.

Father-Son Banquet Planned

The annual Father and Son Banquet of the Bethel United Church will be held Thursday, Feb. 25 at 7:00 p. m. with Stanley White heading the committee.

Tickets may be obtained in advance from Mr. White, Victor Haeussler, Paul Hertzer, Armin Haeussler and Paul Hertzer.

AG MEETING SLATED

Wednesday, Feb. 24 the Manchester High School Ag Department in cooperation with the Washtenaw County Cooperative Extension Service, will present the following program for the benefit of the residents of the Manchester area school district.

The topic will be "Corn and Soybean Production" presented by Howard Kennedy, Pioneer Seed Corn Company.

Blue Gold Banquet Slated for Scouts

Cub Scouts will hold their annual Blue and Gold Banquet on Wednesday, Feb. 24 at the Emanuel Church Hall with a potluck dinner.

Charles Steele, Cub Scout master, is in charge of the event. A film from the Boy Scout Council will be shown.

Richard Knowase expects to be in a walking cast in another week. He suffered a double fracture of the left ankle when he fell.

On Feb. 24 the Beacon Light Study Group will meet at the home of Mrs. Priscilla Hagelschwardt of 5310 Chelsea Road, Manchester.

SOCIAL SERVICES HOLD 6th ANNUAL MEETING

Thought for social action and then social action beginning with medical care for the aged were the messages in a talk on "The Psychology of Poverty" which highlighted the sixth annual banquet of Catholic Social Services of Washtenaw County which was held last week Wednesday at the Michigan Union, Ann Arbor.

The services of the agency are extended to anyone living in Washtenaw County, irrespective of racial, national, religious, social, or economic background.

The staff of men and women are trained in the practice of social casework. The goals are to strengthen family life, to facilitate adjustment to problems experienced in everyday living, and to preserve physical and mental health.

Fr. Raymond Schlinkert of St. Mary's at Manchester gave the invocation. Only two others were present from Manchester in the ballroom which was filled to capacity.

The speaker was Sister Mary Emmit-HM, president of Marygrove College in Detroit. She spoke to an interested audience and began:

"Let us begin by thinking, and when we have discovered by thinking what we can do—regardless of how small that might be, even as small as a letter to our congressman—let us do that."

The president of Marygrove said she didn't have the answer to the question, "What shall I do to fulfill my responsibility to do all they can to relieve suffering people in a world where people need not suffer."

In calling for support for medical care programs for the aged, Sister Mary said she appeared before the group, not as a Democrat or a Republican, "but as one who has read 'Pacem In Terris' (an encyclical of the late Pope John XXIII). She described such medical care as being "among the basic rights of man."

"When are we responsible?" she asked, and then answered it. "Socially, as well as individually—and in our day, socially and politically rather than individually—we are responsible for social action when we can see the common good is not being obtained."

In commenting on the annual report which was distributed to the audience Miss Marguerite Parrish, executive secretary, executive secretary of Catholic Social Service of Washtenaw County said the organization was increasingly children-oriented.

In the report which was passed out to those present, it was stated that 1,028 families were served by the agency in 1964. These represented 2,356 individuals including 670 under the age of 18 directly served.

88th BIRTHDAY

There will be off-street maximum parking for 20 to 24 cars and a paved lighted parking area. The building will be designed in a 1890 brick motif to match the other buildings and harmonize with them. Downstairs units will be 18 x 24 ft. and the two upstairs apartments will be 18 x 37.5 ft. The units will be air conditioned and have hot water heat. There will be garbage disposals, stove and refrigerators furnished.

"Yes, it seems to me that this would be a real addition to our Main Street picture," Mr. Dresselhouse concluded.

Mr. Dresselhouse married the former Emma Grossman on March 7, 1906. Their only son, Donald lives in Los Angeles, California.

Manchester Jaycee's Presents HARMONY NIGHT FEBRUARY 27, 1965 - 8:00 P.M.

Junior High Auditorium "FOR-TUNE TELLERS" JACKSON, MICHIGAN "NOTE-ABLE FOUR" JACKSON, MICHIGAN "MERRI-MEN" LANSING, MICHIGAN "JACKSON CHORUS" Jackson Chapter, S.P.E.B.S.Q.S.A. Adults \$1.25 Children 50¢

American Legion REGULAR MEETING 1st Wed of each month NEXT MEETING MARCH 3, 1965 ALL MEMBERS URGED TO ATTEND

All JEWELRY 1/2 OFF Burch's MANCHESTER DRUG Prescriptions - Cosmetics 138 Main St. Go 8-4721

THE MANCHESTER ENTERPRISE

97th Year No. 8 Independent in all things. Devoted to County and Home News. February 25, 1965 10 Cents

MAIN STREET

And the big snow came! The weatherman had predicted heavy snow warnings. So everyone should have been prepared. Just how much preparation should be made for 11.8 inches of snow is debatable. The weatherman hadn't said there would be that much snow. We doubt if anyone would have believed him anyway.

But early Wednesday evening the storm started. Just a fine snow that fell silently and then the wind started. By morning, well, that is another story. The few who managed to shovel their cars out and made a brave attempt to get to work, didn't go far.

The heavy, deep snow was whipped into drifts seven and eight feet high by winds up to 35 and 40 miles an hour. Manchester's snow plows were busy cleaning the streets. Of course the village doesn't have the necessary heavy equipment needed for such an emergency. Main Street looked like a ghost town. Allen Schaffer, president of the Schaffer Lumber Co. was called. He took a cool look at the situation and personally took command of the clean-up operation. Some of his heavy equipment lumbered up Main Street and the "big push" was on. Two front end loaders were in town.

Just what do you do with such an accumulation of snow? Manchester is lucky. The River Raisin runs right through the town. What could be more handy? You guessed it. They just pushed the piles of snow into the river. At one time in the clean-up the snow was piled up to the second story windows in front of Mike Wolf's shoe store. There were very few cars around to hamper the progress of the removal operation.

Our publisher and Ron Jenter were out snapping pictures and next week we'll have some in the Enterprise. As far as we were able to find out Thursday was the first time in the history of the post office that there wasn't any mail delivery into town. Friday morning a very small amount of mail was brought in by an Ann Arbor city carrier about ten o'clock. The regular mail truck came in early in the afternoon.

It was a boom day for the school kids. They made the best of the situation and shoveled snow. Many made more than a few cents working during the day.

The School system was closed. In fact all of the schools in Washtenaw County were closed except the University. Wednesday there were 10 teachers home sick, along with 62 high school students and 70 in the grade school. Supt. Swartz said that if any more teachers were taken sick they would have to close the schools because of lack of teaching staff. All ten substitute teachers were working. But Mr. Swartz didn't have to make the decision. The weatherman made it for him.

Before we forget it, the sauer kraut supper originally planned for Thursday night at Emanuel Church Hall has been postponed to next Thursday, March 4.

Double A Products Co. closed for the day on Thursday but Friday about 150, or about half of the employees managed to get in to work. Eugene Walter rode in on his tractor. It was the only way to travel safely on his road.

Did you ever know it to fail. Just when everything seems to be tied up the fire department gets a call. Out at the George Boomer farm at 11770 Burneister Road, the chimney caught a fire and the volunteer department raced out the three miles. Anyway it seemed to them that they were racing. Doug Schaffer drove the "Eucelid" ahead of the department to clear the country road. The trip took 45 minutes. The Boomers had managed to put out the fire before the department arrived.

Village president, Gene Bentschneider said he was very glad that the area in front of the village hall (where the fire-fighting equipment is kept) was cleared and ready for the emergency. Snow had been hauled away from the post office, business district and fire hall shortly after noon Thursday.

Village crews had all streets in town cleaned by Friday noon/ They had to work into the night Thursday to accomplish it. Snow piled high in front of driveways can't be helped.

Walt Lewis, Supt. of the Washtenaw County Road Commission, said Friday that 90 percent of the paved roads are open. Four plows, three on tractors were assigned to George Goodell, foreman in charge of the Manchester area. The two front end loaders from Schaffer Lumber Co. were also used. This equipment was necessary to dig through drifts more than eight feet high on the Scio Church Road. This, according to Lewis, was the hardest road to clear.

Three of the plows were stuck in drifts over night. The county had 56 pieces of snow removal equipment on the road plus the foreman's pick-ups. Crews worked all night Thursday and expect to have to work all night Friday. Lewis said he expected to have the secondary roads opened by Saturday and that he is staggering his work crews to keep the equipment on the move.

Two trucks managed to get in to the IGA from Jackson Thursday. Jay Lantis, store owner said that although business was good he decided to close at 6:30 p. m. because of the road condition. He lives out on West Austin and said one drift near Heimerdinger corner was 7 foot high and 30 feet across. Some drift!

Willard Mann, at the E. G. Mann Mill, noted that in his 25 years at the mill—Thursday was the only day that not a single bag of grain was brought in!

There was a real struggle to keep the roads in the area open for the snow kept blowing and drifting. Traffic was at a snail's pace. Even the "Law" couldn't move. The police car was at a stand still in front of Tibb's Chevrolet until they brought out some chains for the tires!

Stores in Ann Arbor and Arboland were closed. Radio reporters announced that J. L. Hudson and Montgomery Ward Stores were closed. The Detroit News didn't publish. Neither did the Manchester Enterprise. Pressman, Harry Macomber and your gal Friday couldn't get in to work.

This was the first time in the history of the Willow Run airport that it closed.

JOBS AVAILABLE

Postmaster Donald G. Bachman Sr. of Ann Arbor announced on Feb. 24 the requirements of his Civil Service Announcement for Substitute Clerk-Carrier positions will be amended so that persons regardless of their residence may apply for this examination.

Applications will be accepted from both men and women, regardless of their residence, who indicate willingness to accept appointment in the Ann Arbor, Michigan Post Office, until further notice.

To apply you must be at least 18 years old (or 16 if you are a High School Graduate). Eligibles will be placed on a single register and will be offered both Clerk and Carrier positions, as vacancies occur. Since Carriers may have to drive collection trucks and similar postal vehicles, persons wishing appointment to this position must pass a special Road Test before appointment, in addition to the written test, and must be at least 18 years of age.

All qualified applicants will receive consideration for equal employment opportunities, in rating order, without regard to race, creed, color, sex, or national origin.

These Postal Clerk and Carrier positions offer a starting pay of \$2.48 an hour, automatic annual increases, night pay differentials, liberal vacation and sick leave plans, low cost insurance benefits, generous retirement plan and a uniform allowance.

Complete information and application forms may be obtained from the Ann Arbor Post Office, any Post Office where the Announcement is posted, or from the office of the Executive Secretary, Board of U. S. Civil Service Examiners, Room 123 of the Federal Building, Detroit, Michigan 48233.

FLOOR FURNACE BLAMED IN FIRE

A fire apparently started by a floor furnace in the living room caused about \$2,000 damage in the James Yungkans home at 411 East Duncan Street.

The fire was discovered by a neighbor about 3 p. m. when smoke was seen seeping through the wood siding.

Mrs. Yungkans had left the house about an hour and a half before the fire was discovered. Firechief James Kensler said that the fire started around the floor furnace where a large hole was burned. Carpeting in the room was destroyed by fire and smoke as well as the overstuffed furniture and clothing in the room. The entire of inside of the house was badly smoked and the partition between the living room and kitchen was burned.

Contents of the house was not insured the fire chief said. Mr. Yungkans was at work at the Double A Products Co. at the time of the fire.

A dog, the family pet died of suffocation in the house, Kensler said.

DR. ARTHUR UPTON GIVEN AEC AWARD

Dr. Arthur C. Upton of Oak Ridge, Tenn., a former Ann Arbor resident and son of Herbert H. Upton of 2104 Dorset Drive, Ann Arbor is one of five U. S. scientists awarded the 1965 Lawrence Memorial Award of the Atomic Energy Commission (AEC) for "outstanding" contributions in the field of atomic energy.

Dr. Upton is a graduate of the University's Literary College and the U-M Medical School.

TOURNEY PEP SQUADS SHARE TITLE

Manchester's eighth grade cheerleading squad tied for first place with Leslie's seventh grade squad in a contest held during the junior high school basketball tournament Saturday.

Twelve cheerleading squads from six schools competed. The tournament, sponsored by the Manchester Varsity Club, also involved Brooklyn, Whitmore Lake, Clinton, and Pinckney St. Mary's Schools.

The trophies were presented by Ron McNally, sponsor of the Manchester Varsity Club.

The best sportsman trophy was awarded to Jack Poe, coach of the Brooklyn team.

The individual contest award went to a Leslie player. In the basketball games Brooklyn defeated Leslie 38-34 in the seventh grade contest. Manchester defeated Leslie 41-40 in the eighth grade game.

In an All Star Team, three Manchester students were picked. They are: Richard Schaible—7th grade, Richard Lowery—8th grade and Richard Berry—8th grade.

DEVIL'S DISCIPLE TO BE PERFORMED BY EMU PLAYERS

George Bernard Shaw's "The Devil's Disciple," a witty melodrama set in the time of the American Revolution, is now being rehearsed by the Eastern Michigan University Players for presentation March 3 through March 7 in EMU's Quirk Theatre.

Among those in the cast is a Manchester girl, April Smith, a senior. She is the daughter of Mr. and Mrs. Russell Smith of 14658 Henzie Road, Manchester.

George Bird, associate professor of speech and technical director of the theatre at EMU, is directing the melodrama. Performances are at 8 p. m. and ticket exchange for season coupon holders begins Feb. 22 with open sale to the public starting March 1. The Quirk box office is open afternoons and telephone reservations may be made by calling 482-3453.

APRIL BRIDE



Mrs. Margaret G. Stevens of Jackson and Craig Price also of Jackson were married in a double ring ceremony Saturday, Feb. 6 at the home of Mrs. Doris Craig of 113 W. Middle St., Jackson at 10:00 a. m.

Elder Sidney Price of the Jackson Mormon Church officiated. He is the father of the bridegroom.

Parents of the couple are Mr. and Mrs. Laurin Leeson of Manchester and Elder and Mrs. Sidney Price of Jackson, 1009 So. Jackson. The new Mrs. Price wore blue embossed cotton and white accessories and a white hat and veil. Her corsage was white roses.

Miss Ellen Craig of Jackson was maid of honor, wearing pink embossed cotton with a corsage of blue mums and white accessories. Stanley Price from Jackson was best man for his brother. Cindy Lou Price, daughter of the bridegroom carried the rings on a blue satin pillow. A reception was held at the Craig home following the service. The bride's mother wore an olive green suit and beige accessories and the bridegroom's mother wore beige with black accessories. Both had corsages of red carnations. Following a short trip in northern Michigan the couple reside at 1009 South Jackson St. The new Mrs. Price is employed at Yardman Co. and her husband is employed with Security Aluminum Co. of Jackson.

P.O. Manchester Complimentary



**ENTERPRISE DEADLINES**

1. Weekend weddings - Thurs. or Fri. before wedding.
2. Reports on meetings during the previous week - noon Mon.
3. Monday meetings - noon Tues.
4. Advance stories on coming events - noon Monday.

NOTICE: Earliest copy receives, PRIORITY

## Church Services

**BAPTIST CHURCH**  
Rev. E. P. Cranston  
Bible School . . . 10 A.M.  
Worship Service . . . 11 A.M.  
Youth Groups . . . 7 P.M.  
Evening Worship 7:45 P.M.  
Wednesday Evening Prayer & Bible Study 7:45 P.M.

**EMANUEL EVANGELICAL**  
Rev. Ralph Kuether  
Sunday School 9:45 A.M.  
Worship Service 11 A.M.

**Evangelical & Reformed BETHEL CHURCH**  
Rev. T. W. Menzel  
Sunday Worship . . . 10 A.M.  
Sunday School . . . 11 A.M.

**IRON CREEK CHURCH**  
Rev. Thomas E. Hicks  
Sunday Worship . . . 10 A.M.  
Sunday School . . . 11 A.M.  
Young People's Evening Service 8 P.M.  
Thursday Evening 7:30 P.M.

**MANCHESTER METHODIST CHURCH**  
Rev. Jesse D. Epps  
Sunday School 9:50 A.M.  
Worship Service 11 A.M.  
Youth Meetings 6 & 7 P.M.

**ST. MARYS CHURCH of Manchester**  
Fr. Raymond Schlinkert  
Sunday Masses 8 A.M. 9:30 A.M. 11:15 A.M.  
Wed. & Sat. Mass . . . 8 A.M.  
First Friday . . . 5 P.M.

**ST. JOHN'S & R CHURCH**  
Freedom Township  
Rev. J. Tracy Luke, Pastor  
Worship Service 9:30 A.M.  
Sunday School 10:30 A.M.

**Sharon Evangelical United Brethren Church**  
Rev. John F. Price  
Sunday School . . . 10 A.M.  
Worship Service 11 A.M.

**ZION LUTHERAN CHURCH** Rogers Corner  
Rev. C. J. Renner  
Sunday School . . . 9 A.M.  
Church Worship 10:15 A.M.

**THE MANCHESTER ENTERPRISE**  
ESTABLISHED IN 1867  
George and Lois Koda  
Publisher and Editor  
Published Every Thursday.  
Entered as Second Class Matter at the Post Office at Manchester, Michigan.  
SUBSCRIPTION RATES:  
\$3.00 year in Washtenaw County; \$3.50 elsewhere.  
For Advertising Rates Call Garden 8-8388

## MAIN STREET

All airports in the area were closed including Metro. Telephone lines were overloaded and people were asked to use phones for emergencies only. Cars were stuck everywhere along the highways. According to reports the storm was worse than the "big snow of 1934." In fact reporters say that the snow fall was topped only by the snow of 1886.

The weather bureau reported that the temperature was expected to drop to five degrees Friday night with a prediction of colder weather in store for Saturday. But regardless of the piles of snow everywhere the sun shows all day Friday!

## NOTICE

**Public Hearing will be held March 1, 1965 8:00 p.m. for approval of the General Fund Budget for Fiscal year ending February 28, 1966**

Lyle A. Widmayer, Clerk

## NOTICE

**NOTICE OF HEARING ON PETITION TO CHANGE ZONING**

PLEASE TAKE NOTICE THAT A public hearing will be held before the Village Council of Manchester, Michigan on the Petition of D.E. Limpert & Rita Limpert to change the zoning of the Southerly 106 feet of premises described as "COMMENCING AT A POINT TWENTY TWO FEET EASTERLY OF THE NORTH WEST CORNER OF LOT NUMBER FOUR, BLOCK NUMBER THREE, ACCORDING TO THE PLAT OF THE VILLAGE OF MANCHESTER AS RECORDED IN THE OFFICE OF THE REGISTER OF DEEDS IN LIBER 'F' PAGE 101; THENCE SOUTH EASTERLY TO A POINT IN THE SOUTH LINE OF LOT NUMBER THREE, ELEVEN FEET EASTERLY OF THE SOUTH WEST CORNER OF SAID LOT; THENCE SOUTH WESTERLY ALONG THE SOUTH LINE OF SAID LOTS THREE AND FOUR, TWENTY TWO FEET; THENCE NORTH WESTERLY TO THE PLACE OF BEGINNING, BEING IN THE COUNTY OF WASHTENAW, STATE OF MICHIGAN, AND VILLAGE OF MANCHESTER, WASHTENAW COUNTY, MICHIGAN WESTERLY TWENTY-TWO (22) FEET IN WIDTH OF LOT 4, ALSO THE EASTERLY FIVE (5) FEET AND ONE (1) INCH IN WIDTH OF LOT 5, BLOCK 3, ORIGINAL PLAT OF THE SAID VILLAGE OF MANCHESTER, WASHTENAW COUNTY, MICHIGAN, at 8 o'clock P.M. March 15, 1965 in the Village Council Chambers at 120 S. Clinton St. Manchester, Michigan from (C-2) Commercial to (R-3) Multiple Family under section 17.02 of Ordinance No. 45 as amended of Said Village.

Lyle A. Widmayer, Clerk

## CAMPAIGN STARTS FOR AUXILIARY MEMBERSHIPS

A part of the annual campaign in the County to help the patients at the Washtenaw County Hospital is now underway.

More than 2,500 individuals and organizations have been sent letters as a part of this drive which is now in progress.

The letters request dues, and donations in addition to dues, from prospective individual and group members of the auxiliary interested in supporting its work for patients in the County Hospital.

The annual membership drive is the auxiliary's only public appeal for funds each year.

Money raised in the drive is added to occasional unsolicited donations received by the auxiliary to provide basic comforts and a few small luxuries for patients in the hospital and for outpatients in boarding homes throughout the county.

The auxiliary sponsors an annual Christmas party for patients, with individually selected gifts, and holds a birthday party each month for patients who celebrated their birthdays during the month.

Money is available to patients regularly for personal necessities and the Auxiliary helps maintain the hospital and its grounds, contributions are made for a more cheerful atmosphere with draperies and other items to brighten the interior.

The auxiliary also furnishes wheelchairs, geriatric chairs and other appliances for the patients.

Members of the Auxiliary make regular visits to the patients and maintain a book and personal items car that visits the patients regularly.

Anyone who wishes to donate a few hours to the patients as a volunteer to perform services for the patients may contact Mrs. Mildred Perry at the hospital at NO 2-6566.

Those interested in supporting the Auxiliary by becoming dues paying members may contact membership chairman, Mrs. Volney Jones, 509 Keech, or the members of her committee.

Marie Schneider and Mrs. Don Mackintosh are the local members of the Board of Trustees. They will have further information.

## NOTICE OF HEARING ON PETITION TO CHANGE ZONING

Moved by Clark and supported by McGuire that bills be paid as read. All Yeas, carried.

Moved by Clark and supported by Grossman that alteration permit be granted Basil McGuire, subject to the approval of the building inspector. All yeas, carried.

Moved by McGuire and supported by Lowery that a hearing be held March 15, 1965 on the petition of D. E. Limpert and Rita Limpert to rezone the southerly 106 feet of 111 & 115 E. Main St. in the village of Manchester from C-2 Commercial to R-3 multiple family. All yeas, carried.

Moved by Koebbe and supported by Clark for the appointment of Joyce Schaffer, Mary Ann Fielder, Florence Burch and Waldo Marx as Election Inspectors for the village election March 8, 1965 be approved. All Yeas, carried.

Moved by Koebbe and supported by Lowery that the village attorney answer the letter of Mr. J. C. Beardsley that the Village of Manchester does not have a legal responsibility to Mr. Orville Maitland in the matter of the use of the 6" sewer main being used by Hoover Ball and Bearing Co. All Yeas, carried.

Moved by Clark and supported by Grossman that we adjourn. Carried.

Lyle A. Widmayer, village clerk

## COUNCIL NOTES

Feb. 15, 1965  
Council met in regular session. Called to order by President Bentschneider. Trustees present were Clark, McGuire, Koebbe, Grossman and Lowery. Absent Doug.

Prayer was given by Rev. Price. Minutes of the previous regular meeting were read and approved.

The following claims were presented and received from the proper funds:

General Fund	
L. V. Kirk	3.20
Earl R. Alber	11.60
Uphaus Drug	2.82
Harper & Row, Publishers	6.45
Grossman-Huber Serv.	17.85
Sargent-Sowell, Inc.	12.72
Sutton Agency, Inc.	732.85
E. L. Huber, Distributor	248.00
Walt Schaeble	3.12
Auto Parts Co., Inc.	1.85
Tom Marshall, Inc.	126.63
University Hospital	7.50
Local Streets	
Lawrence Tirth	22.50
International Salt Co.	140.30
Major Streets	
International Salt Co.	140.30
Sewer & Water Fund	
Valley Meter Repair Co.	83.71
Eberbach & Sons Co.	19.06
Consumers Power Co.	340.24
Al's Custom Plumbing	5.37
Michigan Hydrant & Valve Company	17.13
Sutton Agency, Inc.	79.00

Moved by Clark and supported by McGuire that bills be paid as read. All Yeas, carried.

Moved by Clark and supported by Grossman that alteration permit be granted Basil McGuire, subject to the approval of the building inspector. All yeas, carried.

Moved by McGuire and supported by Lowery that a hearing be held March 15, 1965 on the petition of D. E. Limpert and Rita Limpert to rezone the southerly 106 feet of 111 & 115 E. Main St. in the village of Manchester from C-2 Commercial to R-3 multiple family. All yeas, carried.

Moved by Koebbe and supported by Clark for the appointment of Joyce Schaffer, Mary Ann Fielder, Florence Burch and Waldo Marx as Election Inspectors for the village election March 8, 1965 be approved. All Yeas, carried.

Moved by Koebbe and supported by Lowery that the village attorney answer the letter of Mr. J. C. Beardsley that the Village of Manchester does not have a legal responsibility to Mr. Orville Maitland in the matter of the use of the 6" sewer main being used by Hoover Ball and Bearing Co. All Yeas, carried.

Moved by Clark and supported by Grossman that we adjourn. Carried.

Lyle A. Widmayer, village clerk

## LAWYERS STUDY PROBLEM OF LEGAL AID COUNCIL FOR POOR PEOPLE

"Many poor people in Washtenaw County go without legal advice and expert legal assistance even when their need is great. The existing legal aid system, a voluntary service of lawyers on the county Legal Aid Committee, is no longer adequate to help all these people," according to John R. Hathaway, president of the Washtenaw County Bar Association.

In areas dealing with landlord-tenant and numerous other personal legal matters, the poor man or the destitute family suffers needlessly because of this lack of professional help, he pointed out.

Many people hesitate to seek legal help because they are not familiar with the kinds of service a lawyer offers or because they are afraid of possible large costs and complicated legal matters.

The Washtenaw County Bar Association has been increasingly concerned about this and area business and professional people have started to join the lawyers in search for a better solution.

Existing legal aid set-up places a heavy burden on the lawyer who may contribute much time at personal and expensive sacrifice.

Many needy people cannot qualify for assistance if their problem is complex and there is no means of paying even minimum costs and expenses involved.

There is need for a full time and staff operated office where the legal problems of unfortunate citizens can be handled.

Such an office could provide this help to many needy, senior citizens or other financially disabled people.

A pilot program proposal will be placed before the membership of the Bar Association Thursday, Feb. 25. Under the plan an applicant would go to some readily accessible central office to make application and to be interviewed as to the nature of the problem and the financial background that would justify the use of legal aid. Advanced law students from the University of Michigan Law School would handle all of the interview, screening, research and leg work aspects of the matter with each applicant.

All work would be under the supervision of a competent and experienced attorney who would handle the technical or special professional aspects of any matter. This would provide assistance needed by the poor, will furnish excellent practice for law students and would alleviate the burden which has fallen on the legal aid

attorney. If the interview discloses that the applicant would have the ability to pay the costs of legal service, which applicant would be referred to a member of the bar on a lawyers' referral list for more traditional attorney-client representation and counsel.

Although there are such programs in the conjunction with law schools in more than 50 places in the United States there are none in Michigan, Mr. Hathaway pointed out.

Representatives of the University and the Bar Association expect that funds may be made available from a number of sources to help get the program in operation once the bar takes action.

Hathaway said that he hopes such an office can be in operation in Washtenaw County late this spring.

## CIVIL DEFENSE COURSE OFFERED

Washtenaw County Civil Defense will present the Basic Civil Defense Course on the following dates:

Unit 1—Monday, March 1 and courses will be presented each day of the week through Friday.

The course will be conducted in Room 6, basement of the County Building from 10:00 a. m. to noon and from 7:30 p. m. to 9:30 p. m.

The Basic Civil Defense Course is a requirement for all County Employees. It is also considered by the Federal government to be a prerequisite for all personnel prior to departmental or advanced Civil Defense training.

Subjects to be studied in their given order will be: The Threat, Responsibilities and Organization; Effects of Nuclear Weapons; Protection from Nuclear Weapons and the National Shelter Program; Civil Defense in Natural Disaster; Government in Operation—Practical Control Operations.

The course is aimed at key governmental officials and public service employees, however the public is invited and urged to attend. Members of civic organizations, service clubs, school faculties, the clergy, industry, business and other civic leadership are encouraged to participate.

National, State and County policy will be discussed. Included is an interesting group of motion pictures, slides and charts.

Due to restricted space, classes will be restricted to 50 individuals.

**COMING EVENT**  
West Manchester Study Group will meet at the home of Mrs. Harold Keasal at 16521 W. Austin

## PAUL SOKOLOWSKI

Paul Sokolowski, aged 89 years died Saturday at St. Joseph Mercy Hospital in Ann Arbor, where he had been a patient since January 25th. His home was at 7570 Kothro Road, Freedom Township.

He was born October 17, 1875 in Poland. On May 1, 1910 he was married to Mary Ann Zdunek. They lived in Detroit until moving to their present home in 1930. She preceded him in death on Jan. 28, 1960.

Mr. Sokolowski was an employee



By Mary Whitman

When you take a child to the dentist or doctor, it's a good idea to take a recreational item along.

What play item is sure to divert small fry? The sticker-fun book, many parents tell us.

"There's often a long wait in the waiting room," explains one mother who has toted along many objects to pass the time. "Toys are noisy. Balls bounce and hit someone. There's no table to work puzzles. Stories read aloud may disturb others. But sticker-fun books are silent, simple solutions that keep children from getting restless while they wait for shots or checkups."

The sticker book, in case you aren't acquainted with one, is a book composed of half of unfinished sketches and half of colorful gummed stickers that complete the pictures. According to editorial director H. M. Benstead, Jr. of Whitman Publishing Company of Racine, Wisconsin, two of the most popular ones are based on the adventures of Magilla Gorilla and Funkis. Based on Hanna-Barbera television cartoon characters well known to children. "The books are ideal for waiting rooms," he agrees, "because solvers and pasters are entertained in the Funkis-Fuzz-book, for instance, the child locates a picnic page and inserts the missing food items. On another page a child supplies a missing pot and cup. In a cowboy scene, he adds horses to a stagecoach. All stickers are pre-cut to fit.

A wise parent will bring along a brown paper bag to hold left over scraps of paper, which can be thrown in the wastebasket later.

Sticker-fun books of various kinds can be found at the game counters of drug, variety and department stores, and are sure to keep 3-to-7-year-olds amused.

"It sounds simple," says one experimenter who tried. "But it holds a child's attention just long enough to let a parent relax in the waiting room too."

of the Ford Motor Co. for 35 years until his retirement in 1950.

He was a member of St. Dominic's Catholic Church in Clinton. He is survived by one son, Henry of Freedom Township and two grandchildren.

Funeral Mass was celebrated on Tuesday at 10 a. m. at St. Dominic's Church at Clinton with the Rev. Edward Kalinowski officiating and burial was made in the church cemetery.

## MRS. OTO HANNEMAN

Funeral services were held for Mrs. Vera May Hanneman, aged 72 years, on Tuesday at 1:30 p. m. at the Jenter Funeral home with the Rev. Jesse Epps officiating.

Mrs. Hanneman died Saturday at Herrick Memorial Hospital in Tecumseh following an extended illness. Her home was at 17303 Ely-Road in Manchester Township.

She was born May 6, 1892 in Attica, Mich. the daughter of Benjamin and Maude Sutton. She was married to Otto Hanneman on June 6, 1913.

They lived in Columbiaville and Detroit before moving to their present home in 1945.

She is survived by two sons, Otto of Dallas, Texas and Victor of Detroit and three daughters, Mrs. Wilbur (Bernice) Shadley of Manchester, Mrs. Bert (Alberta) Duffney of Detroit and Mrs. Robert (Elaine) Patterson of Manchester; 8 grandchildren and two great-grandchildren and two brothers, Benjamin Sutton of Naples, Florida and Traver Sutton of Largo, Florida.

Burial was in Oak Grove Cemetery.

## PLAN PARTY

The Legion and Auxiliary birthday party and potluck will be at 6:30 p.m. March 10. Families are asked to bring dishes to pass and their table service. Meat will be furnished.

## How To Treat A Sore Throat

The story goes that during a party one evening, a man approached a physician and asked, "Doctor, how do you treat a sore throat?" Not wishing to get involved in a medical discussion, the doctor replied, "with respect, Sir."

The point of this little story is, don't take a sore throat lightly. Soreness in the throat usually accompanies a common cold, and since Americans suffer an estimated half billion colds a year, we can assume that there are at least that many sore throats, in varying degrees.

There is a saying that if you treat the cold, you also treat the sore throat. In many instances this is true. The American Medical Association gives this advice for treating a cold: stay in bed, keep warm, gargle and take aspirin for the discomfort.

Gargling in recent years seems to have declined among the younger generation. Yet it can be one of the most effective means of combating sore throat due to a cold, and for the relief of minor throat irritations. Fortunately, it's not necessary to buy an expensive solution to accomplish this. Gargle with three to five aspirin tablets in one-third glass of warm water every two hours as necessary. For best results, let a little trickle down your throat and do not rinse the mouth.

Many doctors recommend this gargle after a tonsillectomy, when the throat is in a rather tender state.

Of course, anyone suffering a severe or prolonged sore throat, or one accompanied by high fever, headache or nausea, should consult a physician.

# BRIDGEWATER LUMBER COMPANY



LUMBER · INTERIOR FINISH  
SASH AND DOORS  
CEMENT · PREPARED PLASTER  
SEWER PIPE · DRAIN TILE  
FENCING · HARDWARE  
PAINTS and OILS

Manchester GA 8-3039 BRIDGEWATER, MICHIGAN Saline HA 9-7062

All you need is this certificate... Save it!

**FREE!**... a photograph of your child

At This Store On the Date Below!

We will give you ABSOLUTELY FREE a lovely 5 x 7 portrait photograph! Up to 12 cute poses will be taken. There is NO CHARGE and NO OBLIGATION to buy anything. You may if you wish, order additional photographs for gifts or keepsakes direct from the studio, but that is entirely up to you.

ONE DAY ONLY!  
Wednesday March 3rd. HOURS: 10 A.M. -- 6 P.M.

Portraits by WESTVALE STUDIOS... Nationally famous for their portraits of children exclusively. Children from 2 months up are eligible. Only one certificate honored per family.

GROUP PICTURES WILL ALSO BE TAKEN

NO APPOINTMENT NECESSARY!

GAMBLE STORE MANCHESTER

If you cannot use this certificate, please give it to a friend!

**A & B IGA MARKET**

**FREE**

1965 NEW HOME AUTOMATIC Zig-Zag Machine Sewing Retail Value \$249.50

Mail in or Deposit Coupon at A&B IGA MARKET YOU MAY BE A LUCK! WINNER! Contest Ends March 15, 1965

**A & B IGA MARKET** MANCHESTER

Simply fill in your name, address, telephone number and deposit at A&B IGA MARKET, Manchester.

Name \_\_\_\_\_  
Address \_\_\_\_\_  
City \_\_\_\_\_ Ph. \_\_\_\_\_

Nothing to buy. Not Necessary to be Present to Win.

BRING IN OR MAIL COUPON FOR FREE GRAND PRIZE -- CONSOLATION PRIZE



**JERSEY GUERNSEY MILK**  
STILL AVAILABLE  
WE CARRY A COMPLETE LINE OF  
**DAIRY PRODUCTS**  
**Hirth Bros. Dairy**  
104 West Washington Phone NO 8-7981 Ann Arbor

**Write Your Own WHEG**  
REXALL WILL PAY YOU UP TO \$3.00 JUST FOR TRYING AMERICA'S FAVORITE VITAMIN PRODUCTS  
**REXALL SUPER PLENAMINS** America's Largest Selling Vitamin-Mineral Product  
**REXALL MELTAMINS JR.** The only chewable vitamin product with liver concentrate and iron  
Only REXALL would make such a generous offer! Come in for your special form and easy instructions  
**HURRY! Offer expires April 15, 1965**

COMPLETE—PRESCRIPTION SERVICE  
**UPHAUS** REXALL DRUGS  
PACKAGE LIQUOR DEALER  
GAB-4881 MANCHESTER, MICH.

**FAMILY BIRTHDAY**

Mr. and Mrs. Robert Panches entertained on Sunday for the birthday of her mother, Mrs. Wm. Uhr and also for the birthday of their son, Ronald Panches. Others present were Mrs. Hazel Stafeldt of Tecumseh and Mr. and Mrs. Earl Uhr and family.

**PERSONALS**

Mr. and Mrs. Glen Bertke took their grandson, George Kisby back to St. Johns Saturday after he had spent a week with his grandparents, while his mother was hospitalized at St. Johns Memorial Hospital.

Colleen McLean of Ann Arbor visited her grandparents, Mr. and Mrs. Chas. Wurster Sunday.

**American Legion**

**REGULAR MEETING**  
1st Wed of each month  
**NEXT MEETING**  
MARCH 3, 1965  
ALL MEMBERS URGED TO ATTEND

All **JEWELRY** 1/2 OFF  
**Burch's MANCHESTER DRUG**  
Prescriptions - Cosmetics  
138 Main St. Go 8-4721

**SHELL OIL MAN RETIRES AFTER 27 YEARS**

J. B. Lawler of 103 East Duncan Street, Manchester has retired after 27 years of service for Shell Oil. Mr. Lawler started with Shell as a Maintenance Laborer in Noblesville, Indiana, and later served as a Line Walker. In 1939 he was transferred to Lima, Ohio where he served in various positions until his transfer in 1941 to Mansfield, Mass.

Upon returning to the Company from Military Service in 1946, Mr. Lawler was assigned for a while as Utility Welder and Welder Foreman. He was transferred in 1953 to Jackson, Michigan as a Welding Inspector and later served as a Foreman in Maintenance in Niles, until 1961 when he was transferred to Lima, Ohio, as Foreman Maintenance. In 1964, Mr. Lawler was transferred to his present assignment as Supervisor Pipeline at the Manchester Plant of the Shell Company.

**IRON CREEK EXTENSION**

The Iron Creek Extension club met with Mrs. Lawrence Blome Friday with 12 members and one guest present.

The lesson on "Salads" was given by Mrs. Wm. Brady. The March meeting will be held with Mrs. Loren Trolz.

**BIRTHDAY DINNER**

Mr. and Mrs. Ed Dresselhouse were dinner guests of Mr. and Mrs. Edward Steele and family of E. Main Street last Friday in honor of Mr. Dresselhouse's 88th birthday. On Sunday Mr. and Mrs. Lawrence Paul were Sunday callers at the Dresselhouse home.

**PERSONAL**

Sunday visitors of Mr. and Mrs. Ed Days were Mr. and Mrs. Willard Days and sons of Jackson, Mr. and Mrs. Al Vogel and Tim of Ann Arbor, Mrs. Thomas Inwald and children of Chinton and Mrs. Clare Arnold and children.

**DO YOU JUST BELONG?**

Are you an active member,  
The kind that would be missed  
Or are you just contented  
That your name is on the list?

Do you attend the meetings,  
And mingle with the crowd,  
Or do you stay at home  
And crab both long and loud?

Do you take an active part  
To help the organization along,  
Or are you satisfied to be  
The kind to "Just Belong?"

Do you ever go to visit  
A member who is sick,  
Or leave the work to just a few  
And talk about the clique?

There's quite a program scheduled  
That means success if done,  
And it can be accomplished  
With the help of everyone.

So attend the meetings regularly  
And help with hand and heart,  
Don't be just a member  
But take an active part.

Think this over, member  
Are we right or are we wrong?  
Are you an active member,  
Or do you just belong?

Manchester American Legion

**M. FAULHABER**  
6060 Each Road, Manchester  
Phone 426-8518  
CALL ANYTIME DAY OR NIGHT  
RECORDER TAKES MESSAGES  
Ditching, Basements, Tiling, Bulldozing  
Artificial Lakes - General Excavating

**Big Dutchman.**  
AUTOMATIC POULTRY & LIVESTOCK EQUIP.  
AUTOMATIC POULTRY FEEDER COMPANY, ZEELAND, MICHIGAN  
TONY SCHLOSSER  
Sales Representative  
18419 Austin Road  
Manchester, Michigan

**STRIKES 'N SPARES**

**WOMEN'S BOWLING LEAGUE NEWS**

Team	Won	Lost
Schaffers	63.5	24.5
Suttons	59	29
Gills	45	43
Bakery	41	47
Grossman-Huber	37	51
Lannons	36.5	51.5
Union Construction	36.5	51.5
Smith's Barber Shop	33.5	54.5

High Team 3 Games  
Schaffers 2334  
Suttons 2331

High Team 3 Games w/h  
Schaffers 2390  
Suttons 2308

High Team Game	835
Schaffers	833
Gills	833
High Team Game w/h	864
Schaffers	811
Grossman-Huber	811
Ind. High Game	
I. Schaffer	223
C. Higgins	219
V. Sutton	213
High Ind. 3 games	
N. Althouse	558
B. Schaible	547
H. Tervo	540

**MANCHESTER TOWN CLUB**

FEB. 22, 1965

Team	Won	Lost
Sportsman Club	61	27
Speedway	53.5	34.5
S & W Builders	49	39
Tom Marshall, Inc.	46.5	41.5
Uphaus Drug	44.5	43.5
Grossman-Huber	44.5	43.5
Laundromat	42	46
Ready Mix	37	51
Kuehmann's Farm	35	53
Seller's Saw Mill	27	61

Team High Series	
Sportsman Club	2334
Team High Series w/h	
Speedway	2258
Team High Game	
Sportsman Club	810
Team High Game w/h	
Tom Marshall	837
Ind. High Series	
T. V. Ludwick	543
Ind. High Game	
Phyllis Baker	236

**COLONIAL LANES BOWLING LEAGUE**

Team	Won	Lost
Short Hill Gravel	53.5	34.5
Sportsman Tavern	52	36
Burk's Body Shop	47	41
Haab's Hwy.	41	47
Past Blue Ribbon	41	47
Silhouette Beauty Salon	40.5	47.5
Stivers Restaurant	39	49
Arlan's Dept. Store	38	50

**CRASH VICTIM IN TECUMSEH HOSPITAL**

Veryl C. Schill, 48, of Manchester remains in serious condition in Herrick Memorial Hospital with a broken jaw, broken collar bone and three broken ribs received last week Thursday morning when his car sideswiped another and struck a tree.

State Police said Schill's car sideswiped one driven by John Arthur Ekin about 6:45 a. m. at the crest of a Manchester Township hill on Schlewels road. Ekin was traveling north and Schill was traveling south. The accident happened about in front of the Lawrence Gauss residence. Ekin was not injured, Schill was cited by troopers for improper lane usage.

**COMING EVENT**

Washtenaw Beef Tour will be Wednesday, March 10. Washtenaw Livestock Banquet will follow the Beef Tour and is slated to be held at the Chelsea High School.

**Don's Beef Buffet**  
EVERY SATURDAY NIGHT IS  
**FAMILY NIGHT**  
FEATURING ROAST ROUND OF BEEF \$1.49  
Children under 12 .....85¢  
OPEN 7 DAYS A WEEK  
11 a. m. to 8 p. m. Sundays 'til 7 p. m.

**WHEEL ALIGNMENT**  
BALANCING-FRAMES-AXLES  
STEERING-BRAKE SERVICE  
DIAL  
Harrison 3-3830  
3349 RUSSEL ROAD  
TECUMSEH

**JOHNNIES SERVICE**

**THE SPOT TO STOP**  
For QUICK STARTS fill up with **GULF WINTER MIX GASOLINES**  
Gulf Grossman-Huber Service  
8 DEALERS IN GULF PRODUCTS  
MINOR ENGINE TUNE-UPS • TIRES • BATTERIES  
Manchester ..... Garden 8-4211

**POSTPONED: DATE NOW MARCH 4th**

**ANNUAL SAUERKRAUT SUPPER**  
We Feature  
A Real German Dinner  
With All the Trimmings

SAUERKRAUT - KNOPFLES-- PORK - SAUSAGE  
MASHED POTATOES - ROLLS- COFFEE - PIE

**EMANUEL CHURCH HALL**  
5pm till All are Served

Adults \$1.50 • Children 75¢  
14 yrs. & under  
Sponsored by EMANUEL BROTHERHOOD

**ENTERPRISE**  
INDEPENDENT IN ALL THINGS.

Manchester Jaycee's Presents  
**HARMONY NIGHT**  
FEBRUARY 27, 1965 — 8:00 P.M.

- Junior High Auditorium
  - "FOR-TUNE TELLERS" JACKSON, MICHIGAN
  - "NOTE-ABLE FOUR" JACKSON, MICHIGAN
  - "MERRI-MEN" LANSING, MICHIGAN
  - "JACKSON CHORUS" Jackson Chapter, S.P.E.B.S.Q.S.A.
- Adults \$1.25 Children 50¢

Once again many Long Distance rates are reduced

Low Evening Rates now apply to daytime calls on Saturday. Low Night Rates now in effect anytime on Sunday and one hour earlier on other nights.

Here's what it now costs you to make a 3-minute station call from Michigan:

	To Anywhere in Continental U.S. (except Alaska)	To Anywhere in Michigan
Mon.-Fri. 4:30 a.m. to 6 p.m. (Day Rates)	\$2.10 or less	\$1.00 or less
Saturday 4:30 a.m. to 8 p.m. Mon.-Fri. 6 p.m. to 8 p.m. (Evening Rates)	\$1.40 or less	\$.70 or less
Sunday anytime Mon.-Sat. 8 p.m. to 4:30 a.m. (Night Rates)	\$1.00 or less	\$.50 or less

The above rates apply only to station calls. They do not include the 10% Federal excise tax which applies to all calls, or the 4% State sales tax which applies only to calls within Michigan. Rates for "collect" station calls between points in Michigan are somewhat higher.

**Michigan Bell**  
Part of the Nationwide Bell System

**IT'S A FACT...**

YOUR HOME MIGHT LOOK LIKE THIS...

...IF YOUR GAS WERE DELIVERED ONCE A YEAR. THE AVERAGE HOME CUSTOMER WOULD NEED A HOLDER 50 FEET IN DIAMETER AND ABOUT SIX STORIES HIGH TO STORE MORE THAN 110,000 CUBIC FEET OF GAS HE USES ANNUALLY.

**CONSUMERS POWER COMPANY**  
NATURAL GAS—Does So Much, Costs So Little

**L. V. KIRK ELECTRIC WIRING & SUPPLIES**  
Your GE Dealer • Phone Manchester 428-3701 or 428-8331



# CHELSEA THEATRE

CHELSEA, MICH.

Adults .....75¢  
Children under 12 .....50¢

24-HR. PROGRAM INFORMATION - 475-8212

Sunday - Monday - Tuesday

FEB. 28 MARCH 1-2

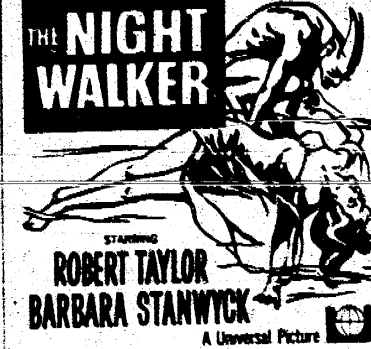

STARTS WED., MARCH 3rd.

AN OUTCAST TROTTER... becomes a high-stepping member of the force!

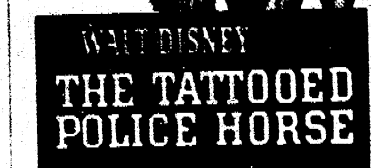

Rootin', Tootin' Fun Aplenty!



PLUS ARIZONA SHEEPDOG AND DISNEY COLOR CARTOON

Enterprise Brings Results



Clinton Mich.

STARTING TIME 7:00 P.M. ALL 3 DAYS

FRI - SAT - SUN. MARCH 5-6-7



ALBERT FINNEY SUSANNAH YORK HUGH GRIFFITH



## 'Leftover' Appliances Can Spoil New Kitchen

A new home deserves new kitchen appliances. Don't make the mistake of trying to economize by installing your old range, refrigerator, and dishwasher in your new house.

When you add the moving costs to the increasing service



Top rack of this 1965 electric dishwasher revolves for thorough washing, rinsing and drying.

costs of aging appliances, you may find that the savings aren't great.

Most important, though, are the appearance and efficiency of your kitchen. The past few years have seen many improvements made in electric kitchen appliances. Because there are many more styles, colors and operating features available, it may take longer to make a choice, but you will be able to find just the right units for your individual taste

and requirements. The new electric ranges, for instance, come in several basic styles - free-standing, compact "drop-in," separate built-in range top and wall ovens, and "console" with eye-level oven or double oven. Some have ovens at both eye-level and below the cook-top.

Various automatic features of the new electric ranges are designed to help you get better cooking results consistently with a minimum of fuss. Cleaning the new units is easy, too.

Today's electric refrigerator-freezers also come in a variety of styles, including new console or "break-front" models much like the eye-level ovens in appearance. Freezer sections may be at the top, the bottom, or beside the refrigerator section.

Thinner walls, made possible by an efficient foam-type of insulation, provide considerably more food storage space in a case that has the same exterior dimensions as an older unit. Shelf arrangement and special compartments make food storage easier and more efficient, and the old problem of ice cubes has been taken care of by cleverly designed trays and bins on some units and automatic ice makers on others.

The most-wanted improvement of many current refrigerator-freezers is the frostless feature which completely eliminates the messy job of defrosting.

New automatic dishwashers have been improved inside and out. Portable and convertible models are popular with apartment dwellers and families who don't want to change their kitchens. A built-in dishwasher is preferable in a new home.

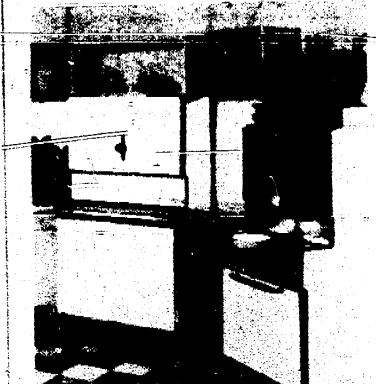

This all-electric kitchen features latest console style refrigerator-freezer and range.

Washing power has been increased to eliminate hand-rinsing and more cycles have been added for special purposes such as scrubbing pots and pans, gently washing fine china and glassware, and rinsing and holding dishes for later washing. New rack designs make loading easier, and many models now can handle larger loads efficiently.

If a dishwasher isn't to be installed in a new home until later, a 24-inch cabinet should be put in the space where it will eventually be located. By having the plumbing and wiring for a built-in dishwasher roughed in now, along with the other plumbing and wiring, the cost of installing the dishwasher later will be kept to a minimum.

HOSPITALIZED Fritz Wurster is a patient at St. Joseph Mercy Hospital, Ann Arbor where he underwent surgery last week Monday.

Have you ever stuffed a meat loaf? It's an excellent way to extend an already economical dish. First prepare your own special meat loaf mixture, using 1 1/2 pounds ground meat, and place half the mixture in a greased 4 1/2 x 8 1/2-inch loaf pan. Prepare your favorite stuffing recipe, using about 4 cups crumbled enriched bread, and spread over meat mixture. Cover with remaining meat and bake in preheated 350° oven 1 1/2 hours.

## Summer Sidewalks in Winter's Snow

No matter how closely you look at the above picture, you will see no gremlins at work. The clear sidewalk bordered by snow-banks is an outgrowth of man's inventive nature, rather than the work of magic helpers.

Improved techniques and engineering skills have devised a steel pipe snow melting system. The sidewalk shown above boasts a built-in steel pipe snow melting system which allowed the walks to be snow-free within an hour after the storm had ceased.

Actually, the operation of a snow melting system depends on a simple process. When new sidewalks are laid, grids of steel pipe are put onto the foundation base before the concrete is placed. Leaders from the steel pipe grids are extended from a boiler in the sign of snowfall, a switch is flicked

which sends a steady flow of a heated anti-freeze solution through the grids embedded in the sidewalks. Thus, the snow melts away as it falls.

According to the Committee of Steel Pipe Producers, steel pipe snow melting systems are becoming a recognized necessity for densely populated sidewalks, as well as other areas. The success of the system in supplying economical and easy snow removal has led to its installation on the toll plazas of the Indiana Turnpike, the ramp approaches to the New York Port Authority Bus Terminal, and to many similar sites.

The steel pipe snow melting system has an additional built-in feature which has gained the respect of safety experts in all areas of our country; its ability to prevent numerous pedestrian skidding and slipping accidents.

# L.V. KIRK SPRING SPECIAL YOUR CHOICE CLOTHES DRYER or DISHWASHER \$99.95\*

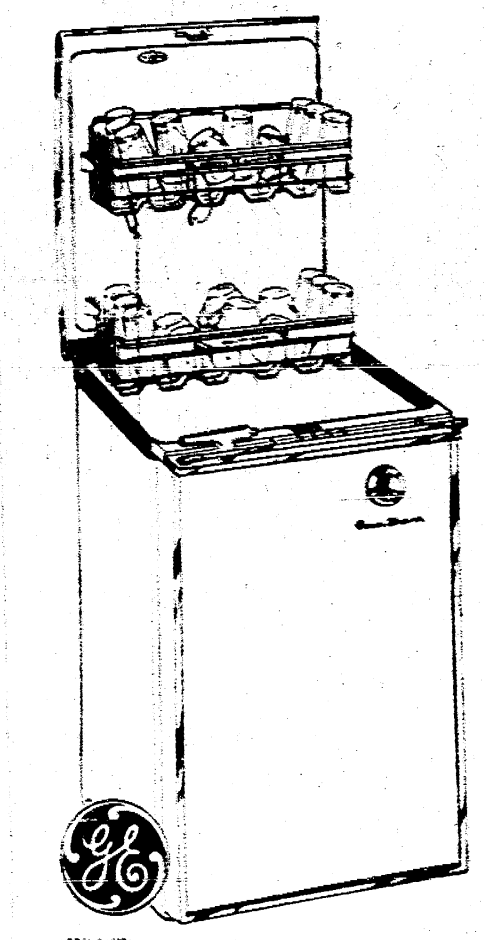

L.V. KIRK Your GENERAL ELECTRIC Dealer Phone Manchester 428-3701 or 428-8331 Also Electrical Contracting

### LEGAL NOTICE

ORDER APPOINTING TIME FOR HEARING CLAIMS No. 49908

STATE OF MICHIGAN

The Probate Court for the County of Washtenaw. In the Matter of the Estate of Hattie T. Brown, a/k/a Harriet Brown, Deceased.

At a session of said Court, held on February 3, 1965. Present, Honorable John W. Conlin, Judge of Probate.

Notice is hereby given, That all creditors of said deceased are required to present their claims in writing and under oath, to said Court, and to serve a copy thereof upon Ethel H. Brown of 309 Wolverine St., Manchester, Michigan, fiduciary of said estate, and that such claims will be heard by said Court at the Probate Office on April 14, 1965, at 9:30 A.M.

It is Ordered, That notice thereof be given by publication of a copy hereof for three weeks consecutively previous to said day of hearing, in the Manchester Enterprise, and that the petitioner cause a copy of this notice to be served upon each known party in interest at his last known address by registered, certified, or ordinary mail (with proof of mailing), or by personal service, at least fourteen (14) days prior to such hearing.

John W. Conlin Judge of Probate. A true copy: Anna Douvitas Register of Probate. James C. Hendley, Attorney Manchester, Michigan 3c - F - 11 - 18 - 25

### LEGAL NOTICE

ORDER APPOINTING TIME FOR HEARING CLAIMS No. 49796

STATE OF MICHIGAN

The Probate Court for the County of Washtenaw. In the Matter of the Estate of Loretta M. White, a/k/a Loretta M. White, Deceased.

At a session of said Court, held on February 3, 1965. Present, Honorable John W. Conlin, Judge of Probate.

Notice is hereby given, That all creditors of said deceased are required to present their claims in writing and under oath, to said Court, and to serve a copy thereof upon Harry A. White, Jr. of 19189 Wakenodon, Detroit 40, Michigan, fiduciary of said estate, and such claims will be heard by said Court at the Probate Office on April 14, 1965, at 9:00 A.M.

It is Ordered, That notice thereof be given by publication of a copy hereof for three weeks consecutively previous to said day of hearing, in the Manchester Enterprise, and that the petitioner cause a copy of this notice to be served upon each known party in interest at his last known address by registered, certified or ordinary mail (with proof of mailing), or by personal service, at least fourteen (14) days prior to such hearing.

John W. Conlin Judge of Probate. A true copy: Anna Douvitas Register of Probate. James C. Hendley, Attorney Manchester, Michigan 3c - F - 11 - 18 - 25

### LEGAL NOTICE

ORDER FOR PUBLICATION Final Account No. 48965

STATE OF MICHIGAN

The Probate Court for the County of Washtenaw. In the Matter of the Estate of John C. Prentice, a/k/a John Prentice, Deceased.

At a session of said Court, held on February 10, 1965. Present, Honorable John W. Conlin, Judge of Probate.

NOTICE IS HEREBY GIVEN, That the petition of Sylvia Prentice, praying that her final account be allowed and the residue of said estate assigned to the persons entitled thereto will be heard at the Probate Court on March 10, 1965, at 9:30 A.M.

It is Ordered, that notice thereof be given by publication of a copy hereof for three weeks consecutively previous to said day of hearing, in the Manchester Enterprise, and that the petitioner cause a copy of this notice to be served upon each known party in interest at his last known address by registered, certified, or ordinary mail (with proof of mailing), or by personal service, at least fourteen (14) days prior to such hearing.

John W. Conlin Judge of Probate. A true copy: Anna Douvitas Register of Probate. James C. Hendley, Attorney Manchester, Michigan 3c - F - 11 - 18 - 25

### LEGAL NOTICE

ORDER APPOINTING TIME FOR HEARING CLAIMS No. 49792

STATE OF MICHIGAN

The Probate Court for the County of Washtenaw. In the Matter of the Estate of Ada S. Coy, Monthly Incompetent.

At a session of said Court, held on February 17, 1965. Present, Honorable John W. Conlin, Judge of Probate.

Notice is hereby given, That all creditors of said mentally incompetent are required to present their claims in writing and under oath, to said Court, and to serve a copy thereof upon LaVerne Coy of 1481 Parker Rd., Dexter, Michigan, fiduciary of said estate, and that such claims will be heard by said Court at the Probate Office on April 28, 1965, at 9:30 A.M.

It is Ordered, That notice thereof be given by publication of a copy hereof for three weeks consecutively previous to said day of hearing, in the Manchester Enterprise, and that the fiduciary cause a copy of this notice to be served upon each known party in interest at his last known address by registered, certified or ordinary mail (with proof of mailing), or by personal service, at least fourteen (14) days prior to such hearing.

John W. Conlin Judge of Probate. A true copy: Anna Douvitas Register of Probate. Uquhart & Eldridge, Attorney 304 First National Bldg. Ann Arbor, Michigan 3c - F - 25, M - 11

## CLASSIFIED WANTED ADS

INCOME TAX SERVICE Marvel C. Trolz 220 So Washington, Manchester Call for appointment evenings Tele: GA 8-8262 April 9th, p.d.

FOR SALE: House-Duplex for sale by owner, excellent condition, good location in Manchester. Has one bedroom apartment and a two bedroom apartment with garage. Shown by appointment. Reasonable terms. Write F. O. Box 365, Manchester or call GA-4491 1/14 th

FOR SALE: Two bedroom home on one floor-basement-oil heat-electric water heater and softener-some furniture. Near grade school. Inquire GA-4354 1/14 th

FOR SALE: Gertsch snare drum, sky blue pearl finish-with stand, and 18" ride cymbal. Both \$45. Contact Mike Koda-GA-8388

FOR SALE: CHILD'S YOUTH Bed Some bedding \$8.00. Phone GA-8153 2/18 th

LOSE WEIGHT SAFELY with Dex-A-Diet Tablets. Only 98¢ at Unhaus Drug. 4/22

A Singer Automatic Zig Zag in a desk-like new-attachments needed to make designs, sew on buttons, buttonholes, appliques, dams, sews on slippers, etc. Take on 2 payments of \$5.60 per month. Call Clinton 456-4978 2/4-11/18-25

LIGHT HOUSEKEEPING-five days in March 12 noon to 1 a.m. children-ages 10, 9, 3. Call 428-8187 2/18 th

FOR SALE: Generators for most cars. Used \$5 and up. Rebuilt ones \$9.00 & up Batteries New Springs for most cars-also used Pumps Fuel pumps & water pumps used - rebuilt - late model Mufflers new \$6.95 - used \$3.00

We also buy junk-wrecked cars-We also stock 1 Beams, channels, angles, PLATES.

MANCHESTER AUTO PARTS West Austin Rd., Manchester Phone GA-5171

FOR SALE: 1 library table \$5.00 1 bed davenport \$25.00 2 occasional chairs \$5.00 2 overstuffed chairs each \$5.00 1 steel table \$5.00 2 steel cabinets each \$5.00. Call GA-8359, at 405 Territorial St., Manchester.

FOR SALE: Building lots in village call No2-1925 after 5 p.m. 3/18

WANTED: Ride to and from Ann Arbor. Work 8:00 a.m. to 5:00 p.m. Will share driving expenses. Call after 6:00 p.m. 428-8440 Mrs. Jack Creech

CARD OF THANKS I wish to thank everyone who so kindly remembered me on my 88th birthday. Ed Dresselhouse

CARD OF THANKS We would like to thank everyone who remembered us during the illness and death of our loved one, Mrs. Louise M. Frey. Special thanks to Rev. Kuetner and Rev. Menzel for their visits and prayers. We appreciated this very much, and your many kindnesses will long be remembered. Maxine and Ronald Frey

CARD OF THANKS I'd like to thank my friends, relatives and neighbors, for their many kindnesses extended to me and for cards and visits while I was a patient at Tecumseh Herick Hospital. Your thoughtfulness will always be appreciated. Mrs. Wm. Tirb

Enterprise Brings Results



PROPER PROCESSING is our business We know how to cut your meats so they "eat better" . . . how to cure your hams and bacon to a mouth-watering turn . . . how to render your lard so it will be snowy white . . . how to get the most out of every cut of meat for your family.

It's good business to have your locker plant process all your meat for maximum eating pleasure and greatest economy. Remember, for proper processing of foods for storage in a locker or home freezer . . . the locker plant does it best.

Serving the Community over 17 Years MANCHESTER FROZEN FOOD LOCKERS 319 Morgan St. Manchester Phone GA-55031

EAVETROUGHING and Lightning Rod SERVICE MONCRIEF & BURNHAM FURNACE TV TOWERS and ANTENNAS WILSON METAL SHOP 13250 Sharon Hollow Road PHONE 428-8468 MANCHESTER MICH.

## 1964 TOWNSHIP REAL and PERSONAL TAXES

Payable to Township Treasurer Taxes Will Carry A 4% Penalty IF PAID ON OR AFTER MARCH 1st., 1965

Dog Licenses Issued for 1964 Bring Dogs Vaccination Record License Male & Unsexed \$3 Female \$5

M. H. Wolfe, Twp. Treas.

Looking for Something To Do This Week-End? TAKE THE FAMILY BOWLING at Friendly Chelsea Lanes "The Family Lanes" CHELSEA LANES "A Good Place to Make Friends" Bowling is so much fun



# THE MANCHESTER ENTERPRISE

97th Year No. 9

Independent in all things. Devoted to County and Home News.

MARCH 4, 1965

10 Cents

EIGHT

## BOARD OF REVIEWS

### MANCHESTER VILLAGE BOARD OF REVIEW

The Board of Review of Manchester Village will meet on **TUESDAY, MARCH 2, 1965** and on **MONDAY, MARCH 8, 1965** **TUESDAY, MARCH 9, 1965**

at Manchester Village Hall, 120 S. Clinton St., from 9 A.M. to 3:00 P.M. on each of said days, at which time the assessment roll of said village will be subject to inspection. Such assessment tax roll as reviewed and approved by said Board of Review shall be assessment roll of Manchester Village for the year 1965.

LYLE WIDMAYER, Village Clerk

Dated: February 22, 1965.

### MANCHESTER TOWNSHIP BOARD OF REVIEW

The Board of Review of Manchester Township will meet on **TUESDAY, MARCH 2, 1965**

and on **MONDAY, MARCH 8, 1965** **TUESDAY, MARCH 9, 1965**

at Manchester Village Hall, 120 S. Clinton St., from 9 A.M. to 3:00 P.M. on each of said days, at which time the assessment roll of said township will be subject to inspection. Such assessment tax roll as reviewed and approved by said Board of Review shall be assessment roll of Manchester Township for the year 1965.

WALDO C. MARX, Township Clerk

Dated: February 22, 1965.

### SHARON TOWNSHIP BOARD OF REVIEW

The Board of Review of Sharon Township will meet on **TUESDAY, MARCH 2, 1965** and on **TUESDAY, MARCH 9, 1965**

at Sharon Township Hall, Pleasant Lake Road, corner of Sylvan Road, from 9 A.M. to 3:00 P.M. on each of said days, at which time the assessment roll of said township will be subject to inspection. Such assessment tax roll as reviewed and approved by said Board of Review shall be the assessment roll of Sharon Township for the year 1965.

RUSSELL FULLER, Supervisor

Dated: February 2, 1965.

### LIVESTOCK MEETING SET FOR MARCH 3

The Washtenaw-Wayne annual District meeting of the Michigan Livestock Exchange will be held on Wednesday, March 3 in Rooms 1 and 2 of the County Building in Ann Arbor at 5:00 p. m.

According to Herbert Diable of Ann Arbor, District President, this year's program will highlight marketing trends and the role of cooperatives.

Also on the agenda is election of officers and delegates for the state annual meeting on March 13 at Lansing.

Following the meeting refreshments will be served.

### RETURN FROM FLORIDA

Mr. and Mrs. LoReno Steele and Mr. and Mrs. Charles Miller returned last Thursday after a trip to Florida. Among the places of interest they visited were the Cypress Gardens, Silver Springs, Marine Land, Daytona Speedway and other points of interest.

### IRON CREEK MISSIONARY MEETS AT CHURCH

The Iron Creek Missionary Society met at the church Thursday for their regular meeting.

In the morning sewing was completed on some of the projects and other work started.

About 12:30 noon a bountiful dinner was served with Mrs. Blanch Norgaard the chairman.

In the afternoon at the business session plans were made for the "World Day of Prayer" to be held Friday, March 5th at 2 p. m. at the Iron Creek United Church.

A fellowship hour will follow the service.

### BACK FROM HONDURAS

Mr. and Mrs. Howard Higgins have returned to Stevensville after a two week plane trip to Honduras where they visited their daughter and family, the Rev. and Mrs. Gus Kueher and son Scott. They stopped enroute home to spend a day with his brother and wife, Mr. and Mrs. Norman Higgins.

### 1965 FEED GRAIN PROGRAM

Advance payments again this year are available to growers signing up to participate in the feed grain program. Frank Light, chairman, Agricultural Stabilization and Conservation State Committee, has announced. Similar payments were available under the 1964 program.

Referring to the 1964 program, Mr. Light said, "There are some 34,663 Michigan farmers enrolled in the feed grain program in 1964 who diverted 599,334 acres from grain production. The feed grain program reduces over-production and places additional Michigan land in soil conservation and in natural wildlife habitat."

The advance payment will represent one-half of the estimated total diversion payment to be earned under the 1965 program. The balance of the diversion payment and all of the price-support payment earned under the program will be made next fall.

The 1965 feed grain program again covers corn, barley and sorghum. Participants in the program may qualify for a payment for diversion of eligible cropland to approved conserving uses. Each farm has a total feed grain base, representing the combined acreage of the three feed grains grown on the farm. A producer may divert one or more of the feed grains, and his diversion payment will be based on the per-acre rate which applies to the grain diverted.

Minimum diversion under the program is 20% of the total grain feed base; maximum diversion is 50 percent of the base or 25 acres if this is more.

While participation in the 1965 feed grain program is voluntary, the price support payments and loans as well as the diversion payments will be available only to growers who sign up and carry out the program's provision.

Sign-up for the program started Feb. 8 and will continue through March 26. The Washtenaw County ASCS daily office hours are 8:00 a. m. to 4:30 p. m. Monday through Friday. Mrs. Stump, office manager announces that the additional office hours during the Feed Grain sign-up period are: Wed. night March 17 until 8:30 p. m. and Saturdays, March 6, 13, and 20 from 9:00 a. m. to 4:00 p. m.

### REGISTERED HOLSTEIN HERDS CLASSIFIED

The herds of 6 Registered Holstein breeders in this area have been classified for body type by Ronald C. Chapman, Emmetsburg, Iowa, an official inspector for the Holstein-Friesian Association of America.

The results are as follows: Leonard Burmeister, Leo-Bur Farm, Ann Arbor, 24 animals classified -12 "Very Good" and 12 "Good Plus"; Elton Frey, Ann Arbor -28 animals classified-1 excellent, 9 "Very Good", 16 "Good Plus" and 2 "Good"; George Macomber & Sons, Ann Arbor-33 animals classified- 3 Excellent, 11 "Very Good", 16 "Good Plus" and 3 Good.

Jack Budd, Budd Farms, Belleville-41 animals classified- 1 excellent, 16 "Very Good", 21 "Good Plus" and 3 "Good"; Norman Randall, Manchester-30 animals classified-16 "Good Plus" and 14 "Good"; David R. Gordon, Saline-29 animals, Classified-1 Very Good, 11 "Good Plus" and 14 "Good."

### WASHTENAW COUNTY MAN ELECTED

Howard G. Minier, engineer-director of the Washtenaw County Road Commission has been elected a director of the American Road Builders' Association. It was announced at the association's 63rd annual convention in Washington, D. C.

### Supervisors Block Annexation Vote

A special meeting of the County Board of Supervisors to reconsider placing the George V. Airey annexation proposal on the April election ballot proved fruitless as the question was left "on the table."

This was the final opportunity the board had to place the proposal on the April ballot.

Balloting on the question of removing the proposal from the table followed the "urban-rural" split of the board. Only Ann Arbor Township Supr. Chas. Stuart voted with the 15 representatives from Ann Arbor and Ypsilanti. Two Saline board members voted with the township supervisors to help defeat the motion 21-16.

A week earlier at the regular meeting of the supervisors the board had tabled the question 17-16.

Airey had petitioned the board to set an election date on the question of annexing 245 acres of his land in Pittsfield Township to Ann Arbor. The property is south of his Lansdowne subdivision, bounded on the south by the I-94 Expressway.

Pittsfield Township is opposing the annexation because the area to be annexed contains township land that would be surrounded by the city. The township is claiming that formation of such "islands" is illegal, counting on the decision of a Kalamazoo circuit court judge.

Ann Arbor city board member John Reynolds, attempted to revive the matter after the motion to remove it from the table had failed, and said the board must act at some time to set an election date. He said that by tabling the matter the board had cost the taxpayers of Ann Arbor some \$5,000, the price for a special election. He said the petition for annexation was proper and the board was obliged to act on it.

Reynolds asked some of the township supervisors to explain their position. No one answered. Board Chairman, Curt Will asked what had been gained by tabling the action. This question was not answered.

### WASHTENAW COUNTY LIVESTOCK BANQUET

The Washtenaw County Livestock Banquet will be held on Wednesday, March 10 at 7:30 p. m. at the Chelsea High School.

This annual event is sponsored by the Washtenaw County Livestock Council to highlight the importance of the livestock industry in the county.

Following a roast beef dinner, Mr. Waldo Johnson of Adrian will present a program "Riding High in India" featuring a marinated film of his travels in India. Mr. Johnson is widely known for his programs of far away places.

To complete the program, door prizes, contributed by county merchants, will be given to lucky ticket holders.

Tickets are available from all county banks, elevators and many other business places. Also, all livestock Council members including Leroy Heller, Carl Heller, Leuben Lesser, Jr., John Brooks, Lloyd Grau and Loren Koenigeter of Chelsea; Bill Nixon, Art Poletsky and Harold Guenther of Dexter; Max Ross of Saline, Herb Hubble of Ann Arbor and Les McCalla of Manchester.

### COUNCIL NOTES

Council meeting was called to order by President Benschneider. Trustees present were Clark, Dorff, McGuire, Koebe, Grossman and Lowery.

Minutes of the previous meeting were read and approved. Claims were presented and received from the proper funds.

Moved by Clark and supported by McGuire that removal permits be granted D. E. Limpert subject to the approval of the building inspector. All Yeas, Carried.

Moved by Clark and supported by Dorff that Bruce T. Daniels be designated as the single administrator for the Village of Manchester in all transactions with the State Highway Commission as provided in Section 13 of the Act. All Yeas, carried.

Mr. Jacob Driker of the Development Planning Co. of Pontiac, Mich was present to advise the need of a planning Commission for the Village of Manchester, also present were Allen Schaffer, Dan Boutell, Millard Uphaus, Ray Tirt, Edward Gallowsay and Donald Davis.

Hearing was opened for the approval of the general budget for the fiscal year ending March 1, 1966.

Moved by Clark and supported by Lowery that the Budget be approved. All Yeas carried. Moved by Koebe and supported by Grossman that we adjourn. Carried.

Lyle A. Widmayer

### SCHOOL SAVINGS PROGRAM ENDORSED BY POSTMASTER

Postmaster Marvin Kirk said today that he had just been instructed by Postmaster General John A. Gronouski to extend all cooperation possible to students, educators, bankers, and others in promoting and serving the Treasury's School Savings program in Manchester.

"I am pleased to carry out Mr. Gronouski's instructions," he said, "because any program which stimulates young Americans to save these days, is for the good of the country and for themselves."

The School Savings Program during World War 11, he noted, provided one of the most effective instruments for teaching thrift and good citizenship.

An adequate supply of Savings Stamps and books and promotional material, he said, will be on hand to meet the needs of the students and the community in carrying out the Stamp Consignment plan.

The Stamp Consignment plan, has in the past, greatly eased the burden borne by our school systems. The plan eliminates the financing problems of the school savings program which our schools have had to handle.

### FARM BUREAUS PLAN JOINT MEETING

River Raisin Farm Bureau will meet Thursday, March 11 as guests of the North Sharon Farm Bureau at the Sharon Town Hall.

The feature on the program will be pictures on Russia and Russian farming shown by Vincent Ives of Grass Lake who toured the area with farmers from the United States.

There will not be a meeting of the River Raisin Farm Bureau on March 12 as previously announced.

### ART EXHIBIT TO OPEN AT LIBRARY

At the Manchester Township Library Board meeting Monday night, plans were completed for the Young People's Art Exhibit which will open March 6. Mrs. Robert Kuhl is the instructor for these classes. The finale of the exhibit will be an Open House at the Library on March 28 from 3 to 6 p. m. Mrs. Richard Kuntz will be chairman. People are urged to drop in at the library each week during the show, since it is to be a rotating collection.

Due to requests from out the county residents who wish to use the library a new ruling was made to allow these people this privilege. An individual fee of \$2.50 plus an initial fee of \$2.50 for book loss (which will apply as the second year's fee if there are no losses) was recommended. A family fee of \$5.00 with a similar \$5.00 book-loss-fee may also be had.

The annual meeting of the library board will be March 29 at 8:00 at the library.

The Michigan State Library in Lansing has introduced a Periodical Program for all libraries in the state through the Library Services Construction Act. As a result 40 different magazines are now available at the local library. As usual the Reader's Guide is available for reference use for all of these. The magazine files are available for three years back for over twenty of the magazines.

### TB TESTING HERE MARCH 8

Tuberculin testing of ninth grade students in Manchester public and parochial schools will be given request cards this week for the annual tuberculin testing program slated March 8-17.

In Manchester testing will be at 1:00 p. m. Wednesday, March 10 and the Reading Date has been set for early Friday, March 12.

These cards must be signed by either parent or guardian and returned to the school in order to have the student participate in this program sponsored by the Medical Society, the Tuberculosis Association, and the Washtenaw County Health Department.

This year two skin tests of different sensitivities will be offered. These will indicate whether the person has been exposed to tuberculosis germs.

Testing will be at the Manchester High School Wednesday at 1 p. m. on March 10 with the reading date Friday in the early afternoon.

### SILVER WEDDING ANNIVERSARY

A silver anniversary reception and open house was held for Mr. and Mrs. Lowell Spike of 3260 Sharon Hollow Road on Sunday, Feb. 28 at their home.

Mr. and Mrs. Peter Spike of Ames, Iowa, Miss Karen Spike of Pontiac, Douglas, Philip and Marjorie, children of the Lowell Spikes were hosts for the occasion.

Mrs. Roy Bile and Miss Janet Bird helped serve. Mrs. Ruth Sout cut the cake which was made by Mrs. Bernard Kemmer.

The guest book was in charge of Marjorie Spike.

Guests numbering about 100 from Mt. Pleasant, Claire, Owosso, Detroit, Ypsilanti, Saline, Jackson and Milan as well as the Manchester area attended.

The couple received a number of lovely gifts.

### County Digs Out From Record Snow; Clamps On Restrictions

At this time Washtenaw County is no longer plagued by snow clogged highways. But the threat of floods will keep men busy working on the roads.

Howard G. Minier, engineer-manager of the Washtenaw Road Commission said that last week's storm cost the county approximately \$30,000.

"Now that we have a hole through on all roads in the county, our new problem will be water," Minier reported.

He warned that water causes real problems here and urges that rural residents lay in supplies of food and fuel as quickly as possible because of the record

flooding of secondary roads. The engineer-manager looks for this to be a "real rough spring." Minier said the Road Commission plans to impose spring weight restrictions on all county roads at 6 a. m. Thursday.

No truck, tractor or tractor with trailer, nor any combination of such vehicles with a gross weight loaded or unladen in excess of 5,000 pounds should exceed a speed of 45 miles per hour, and this is to be reduced to 35 miles an hour during the period when reduced loadings are being enforced.

The maximum allowable gross axle loading between axles 9 feet or over is 13,700 pounds on concrete and 11,500 pounds on blacktop or gravel. When less than three and a half feet, the combined weight should not exceed 13,500 pounds. When spacing between axles is more than three and a half feet but less than nine feet the restrictions are 9,750 on concrete and 8,450 on blacktop or gravel.

Minier said he cannot over-emphasize the "tremendous community spirit" by the rural residents who worked with their tractors and plows of all types to help the Road Commission open the roads.

Their wonderful cooperation is surely to be commended and the Road Commission wants to publicly thank them all. They worked voluntarily last Thursday, Friday and Saturday in the mountainous snow removal job and often times helped to extricate commission trucks and plows that became stuck at the height of the emergency operation," he pointed out.

The important thing now seems to be general preparation and getting in supplies in the event of flooding or icy roads. The spokesman for the commission hopes that everyone will continue their fine spirit of cooperation in the weeks ahead.

During the storm the Road Commission was called on to clear out a road so that a patient could be taken to the hospital to have a broken arm set. They were also called by the State Police to help clear the road for the fire department to get through to the George Boomer farm on Burmeister Road.

The Road Commission spokesman said he expressed the feeling of the entire department when they say "thanks" to everyone who so willingly helped in the time of crisis.

It seemed to be the feeling of the commission that lower Michigan can look forward to a "very mugged spring."

### COMING EVENTS

Business and Professional Women will meet at 7:30 p. m. March 8 at the home of Mrs. William Purfield.

OES meeting will be at 8 p. m. March 5 at the Masonic Hall.

Board of Review for the village 9 a. m. to 3 p. m. March 8 and 9 at the village hall. Manchester Township Board of Review at the same time and place.

Sharon Township Board of Review will be held from 9 a. m. to 3 p. m. on March 9 at the Sharon Township Hall.

### RED ROSES TO THE VILLAGE COUNCIL

On behalf of the Board of Education, the faculty, and the people who attended the Basketball game last Friday evening, the Supt. of the Manchester Public Schools would like to express sincere appreciation to the Village of Manchester and especially to Mr. Bruce Daniels, Supt. of the Manchester streets, for the fine job of clearing the school driveways and parking lot after the big storm.

To express this appreciation without asking for it is a blessing which was very much appreciated. It is one of the fine examples of community spirit and cooperativeness that Supt. Swartz has observed since coming to Manchester.

"Again, a hearty thanks to Bruce and the City Fathers," Mr. Swartz emphasized.

### MRS. SYLVIA JOHNSON CELEBRATES 91st BIRTHDAY

Mrs. Sylvia Johnson who was 91 years on February 27 will be the guest of honor at a family dinner Sunday, March 7 at the home of her nephew and his wife, Mr. and Mrs. Harold Graden of Chelsea.

She makes her home with her brother, Eugene Graden of 1835 S. Parker Road, for whom she keeps house.

She was born in 1874 near New Boston, Michigan and married Robert Johnson in 1893. The couple celebrated their 55th wedding anniversary before his death in 1948. They spent their entire married life in the New Boston area.

After his death she moved to Dexter and to her present home in 1955.

She has been an active member of the Methodist Church for over fifty years. Women of the Dexter Methodist Church joined her on Wednesday afternoon to help her celebrate her birthday.

She received a number of lovely gifts.