

March of Dimes Kick-Off Dinner Drive Starts

A dinner at the Order of the Moose Lodge Thursday set the ball rolling for the annual March of Dimes in Washtenaw. At this time the Order of Moose at their hall presented their check to March of Dimes Chairman, James Baker and contributed the dinner as their part to the local drive.

A large number of people from the Manchester area were in attendance.

Co-chairmen of the local drive are Mrs. Richard Kuntz and Mrs. Roger Morrison.

Mrs. Ronald Jenter is chairman of the Mailing Committee.

Mrs. Del Ludwig will head the Mothers' March committee and working with her will be the following captains: Mrs. Hugh Sutton, Mrs. Harold Alexander, Mrs. Earl Alber and Mrs. Harry Johnson.

Special events chairman is Mrs. Richard Way. Mrs. Clarence Schafle has charge of the canisters, and Mrs. Tom Walton will handle the publicity.

William R. Russell of New York, the National director of Chapters for the National Foundation March of Dimes will be the speaker at the kick-off dinner which is a part of the contribution of the Moose Lodge to the drive.

The co-chairmen of the local drive were appointed by Mrs. Jane Baker, the Washtenaw County Chairman.

Special events are being planned in the county and in Manchester there will be a dance and several coffee hours.

DOG CLINICS SLATED IN COUNTY

Washtenaw County Veterinary Association and the County Health Department will hold anti-rabies vaccination clinics throughout the County on January 13 and Jan. 16th according to a schedule announced by Dr. George E. Bowler, public health veterinarian.

Members of the veterinary association will administer vaccine which has been legalized for two-year immunity by the state. The charge at the clinics will be \$3.00 per dog.

Vaccination of all dogs in Washtenaw County is required by an ordinance passed by the County Board of Supervisors for the control of rabies.

Certificates of vaccination, which must be presented by dog owners when purchasing dog licenses will be issued at the clinics. Licenses will be sold at the City Hall, Township Treasurer's and County Treasurer's office December 1 through March 1.

Schedule is as follows: Ann Arbor, January 13, from 2 to 7 p. m. at the Veterinarians Office; Ypsilanti, January 13, 2-7:00 p. m. at the Township Hall; Dexter, Jan. 13, 2-5:00 p. m. at the Fire Hall; Manchester, January 13, 7 to 9 p. m. County Highway Garage; Milan, January 13, 7-9:00 p. m. Street Dept. Equipment Bldg.; Saline, Jan. 13, 7 to 9:00 p. m. Fire Hall; Chelsea, January 13, 7 to 9 p. m. at the New Fire Hall; Superior, January 16, 2 to 4:00 p. m. at the Township Hall; Nitmore Lake, January 16, 2-4:00 p. m. Fire Hall; Augusta Township, January 16, 6:30 to 8:00 p. m. at the Lincoln School Garage.

MANCHESTER GIRL IS CHOSEN OFFICER IN WOMEN'S LEAGUE AT CLEARY COLLEGE



(1 to 2): Carole Clemens, Allen Park, Michigan, Secretary; Mrs. Jean Tanner, Dean of Women; Nina Strang, Manchester, President; Beverly Myers, Fayette, Ohio, Treasurer; and Marjorie Stamper, South Rockwood, Michigan, Vice President.

Nina is the daughter of Mr. and Mrs. Alfred Strang and is attending Cleary College on a scholarship from the Business and Professional Club of Manchester. All of the women students at Cleary belong to the Women's League and this group sponsors all women's activities throughout the school year.

PETE MILLER RETIRES FROM PUBLIC WORKS

Alfred "Pete" Miller handed in his resignation to the village president, Eugene Bentschneider after having been a member of the public works department for about 15 years.

At the council meeting on Monday he was presented with an engraved watch and a gift certificate for his service to the community.

According to Bruce Daniels, Supt. of Public Works, no one has been named to replace Miller.

Council also asked that all departments have their budgets in to the chairman of the Budget Committee, Robert Clark by the next council meeting. Others with Clark on the budget committee are Donald Dorff and Basil McGuire. The committee will review the requests before making recommendations.

PTA PROGRAM SET

Manchester PTA program theme of the year "Know Your Schools" will be continued on January 18 at the meeting in the Nellie Ackerson School. Beginning at 8 p. m. two twenty minute capsule school days will be held and will include the sixth grade located in the Intermediate Building.

Parents may attend any of the elementary classrooms from 8:10 to 8:30 p. m. and then a different room from 8:40 p. m. to 9:00 p. m. This will allow parents, if they wish, to sit in on two different elementary classroom lessons.

Teachers will discuss their daily class schedule; text books will be on display; the use being made of Educational television will be explained.

This in addition to up to the minute information about the basic reading program (including SRA), modern math program, etc. This will be of real interest to all parents who desire to know "what is going on in the elementary school today."

A large turnout is expected and those who wish to get a seat "up front-near the teacher" should come early, according to PTA president, Herbert Mahoney.

A short business meeting will be held at 9 p. m. and refreshments will be served.

NURSERY SCHOOL STARTS SECOND SEMESTER

Manchester co-operative nursery started the second semester this week but Mrs. Paul Boehler, the local chairman wants to assure parents that there is still time to enroll children in this program.

Mrs. Russell Wolfe is the teacher of the group which meets twice a week in the Emmanuel Church Hall for morning sessions.

Mothers of the children assist the teacher. The school is licensed for 20 children so there is plenty of room for more to attend. It is important that the parents take an active part in the program and fathers of the children are planning a work session next Wednesday.

This is a non-profit organization where parents get together and pledge that all receipts from the school will be used to operate it; also, incorporation protects them from personal liability for any debts the school may assume.

The members help set up the general policy-the number of children accepted, age limits, membership etc.

Locally, the schools may have to meet the health and safety standards of the community.

How much time the parents are expected to contribute depends on the school. Mothers usually help the teacher in the class room every week or two. The smaller the group the more time individual members may put in. Total time required of both parents may vary from about six hours to as much as 26 hours a month.

A co-op nursery has many advantages over private nursery schools. It provides the opportunity for parent education. A parent-especially a mother-who is willing to put in the time and work required often finds that the experience helps her to develop confidence in guiding her own children. Through classroom observation, she learns what you can and what you cannot expect of small children. In watching a teacher handle specific problems she learns new methods of dealing with these problems at home.

Parent-orientation programs given by co-op organize teacher-led seminars at which mothers and assistants share experiences and thrash out ideas on discipline and other problems.

ELVIRA VOGEL WIDELY ENDORSED AS CANDIDATE FOR COMMUNITY COLLEGE BOARD OF TRUSTEES

The Board of Education of the Manchester Public Schools, the Administration, the faculty and friends of Elvira Vogel are endorsing her as a likely candidate for the Board of Trustees of the County Community College to be voted Friday, January 15. Some 36 have filed petitions for the Board of Trustees.

Supt. of Schools, Robert Swartz notes that selecting six people from this group will be an extremely important job for all voters in the county.

Mrs. Vogel, a college graduate, is no "Johnny come lately" to education. For as long as anyone can remember she has been active in school affairs, doing what was necessary in a most capable and efficient way. Whether it is a menial PTA task which everyone else turns from to a larger which is demanding of time and effort, makes no difference to Mrs. Vogel. With the same sure confidence and quiet dedication she takes each task and the school and community are richer with the results.

Certainly the people in this part of the county want their area represented on this new board.

A Community College board made up entirely of people from one small geographical area or one group of people with similar interests would be most unsatisfactory. The members of this board should not only be representative of the entire county, they should be representatives of the people. Businessmen, professional men, farmers, housewives and people from industry should be all considered. These people should have a sincere interest of long standing in children and the cause of education.

Mrs. Vogel qualifies on all these points. She is keenly aware of the many problems of education. She has demonstrated time and again her talents and capabilities, and she would work with great enthusiasm and fervor for the youth of this county and the success of the new community college. It is important that she should represent all of the people. This is important.

People here know Elvira Vogel. They have seen her perform. They know her as a PTA supporter, Band Booster, a member of the Intermediate School Board, a faithful church worker, the chairman of the Manchester Citizen's Committee, and as a friend. They have seen her do many things, and everything was done well.

She is endorsed by the school board, administration and faculty.

SPECIAL PROGRAM SLATED SATURDAY BY RADIO STATIONS

For the first time in the history of Washtenaw County all radio stations, six in number will simultaneously broadcast a taped recording to put before the voters of Washtenaw the correct information concerning the possibility of a community college.

Voters will go to the polls on Friday, Jan. 15 to vote on the issue and also on members of a six-man board.

All radio stations will broadcast the program at 1:00 p. m. Saturday and will include WPAG, WUOM, WAAM, WYNZ, WYSI, and WYNZ.

The half hour program is arranged by Edwin Burrows of the University of Michigan Broadcasting Service.

Appearing on the radio tape will be Wyeth Allen, Community College Chairman, LeRoy de Marrais, also on the college committee, Robert Teft of Saline who represents the rural view and Bill Bott of Ann Arbor representing the business view.

Joseph Wojtowicz, business agent of Local 14, Trowel Trade, will represent the unions on the panel. The program was scheduled to be taped on Thursday.

MARVIN KIRK APPOINTED ACTING POSTMASTER

Marvin Kirk, 46, of 10113 Grossman Road, Manchester received the appointment of acting postmaster of the Manchester post office Saturday by Michael Loudon, Postal Field Inspector for this territory. Kirk has been employed at the Post Office as clerk and as substitute clerk for the past three years.

George Merriman retired as the local postmaster early in October.

ESTIMATED COST OF COMMUNITY COLLEGE

On January 15 all registered voters in Washtenaw County will be asked to vote to establish an all-county college district.

"The average state equalization factor for Washtenaw County is 2.095 or about 2.1," said George Kotishak, equalization director for the county at a meeting with representatives of the committee seeking to establish a community college, by vote on January 15.

"This equalization factor of 2.1 would apply to 75 per cent of the dollar value of the county," Kotishak said.

While Kotishak was unable to arrive at an average local assessment on a county-wide basis, Walter Lahde, tax assessor for Ann Arbor reported that 13,273 improved residences in Ann Arbor were valued locally at \$62,777,800 for an average of \$4730. Lahde stated that the average value of improved residences for the county would be somewhat lower than the figure in Ann Arbor.

The equalization factor is a necessary complication in the life of Kotishak. It is necessary because some local assessors value their properties at one-quarter of market value, others at one-third to one-half of market value. The state requires that these differences be eliminated by multiplying local assessed value by an equalizing factor.

The voters, on January 15 will be asked to vote to establish an all-county community college district and to approve a maximum levy of 1.25 mills. The committee estimates that the average home owner will pay less than \$12 per year in increased taxes to support the college.

COMING EVENTS

Iron Creek Extension will meet at the home of Mrs. Virgil Mayer Friday, Jan. 8 with a potluck dinner at 12:30 p. m.

Youth Fellowship of Bethel United Church will be at 7 p.m. Sunday, January 10.

NOGGLE ELECTRIC MOTOR SERVICE REWINDING-REPAIRS-SALES

FISH FRY STARTING FRIDAY January 8, 1965

KUMLER & SHANNON RECREATION TAVERN

CHELSEA THEATRE CHELSEA, MICH.

24-Hr. Program Information: 475-8212

NOW THRU SAT. JAN. 9

Rock Hudson Doris Day Tony Randall

SUN. MON. TUE JAN. 10 - 11 - 12

YOUNGBLOOD HAWKE

STARTS WED. JAN. 13

It's Fun on the Run!

EMIL AND THE DETECTIVES

WATER SIEZAK BRYAN RUSSELL

INFANT BROUGHT HERE FOR BURIAL

The infant daughter of Mr. and Mrs. Robert Wisner of Knoxville, Kentucky was brought here for burial Tuesday.

COMING EVENTS

Women's Guild of Emanuel at 2 p.m. Wednesday, Jan. 6th.

OPEN HOUSE PLANNED FOR MAX KALMBACH

Open house is being planned for Max M. Kalmbach, retiring committee member at the Washtenaw ASC office.

Mr. Kalmbach has served his fellow farmers for a period of 29 years as an ASC committeeman.

CLINTON Theatre. GOOD MOVIES ARE FUN FOR THE FAMILY!

McHALES NAVY THEIR FIRST FULL-LENGTH MOTION PICTURE

EAVETROUGHING and Lightning Rod SERVICE

JANUARY Clearance Sale 20% Discount

PERSONALS

Mr. and Mrs. Cady Hall of La Cuna Beach, California left Sunday, January 3 from Willow Run to return to their home after spending the holidays with her parents, Mr. and Mrs. Oscar Bahnmiller and other relatives.

Mr. and Mrs. John Wainfield and Amy of South Haven spent the holiday season with her parents, Mr. and Mrs. F. M. Reck.

Mr. and Mrs. LeRoy Creech at a holiday dinner were their son Jerry of Providence, Sally Andrus of Davison, Jim Creech of Ypsilanti and Mr. and Mrs. Jack Creech.

Mr. and Mrs. Leo Scully returned home New Years after two weeks with their daughter and husband, Mr. and Mrs. Donald Eystone at Summer, Washington.

HOME by ALICE CARTER Smart homemakers—almost 15 million of them from coast to coast—are serving meals these days on break-resistant melamine dinnerware.

THE HOUSE by Mary Troy

Wash and rinse melamine as you would any other fine dinnerware—promptly after using—so that food and coffee stains do not adhere to the surface.

Mr. and Mrs. Michael Walsh of San Diego, California spent the holidays with his parents, Mr. and Mrs. Hugh Walsh.

Mr. and Mrs. John Pratt entertained twenty-five members of their immediate family at a holiday dinner at Roumells in Clinton.

Members of the Ralph Keezer family numbering about 50 gathered at the Knights of Columbus hall Sunday for their holiday party.

Mr. and Mrs. LeRoy Creech at a holiday dinner were their son Jerry of Providence, Sally Andrus of Davison, Jim Creech of Ypsilanti and Mr. and Mrs. Jack Creech.

Mr. and Mrs. Leo Scully returned home New Years after two weeks with their daughter and husband, Mr. and Mrs. Donald Eystone at Summer, Washington.

THE HOUSE by Mary Troy

Yearning to redecorate your whole house? If it's not in the scheme of things this season, try small-scale redecorating—or simple rearranging.

Wash and rinse melamine as you would any other fine dinnerware—promptly after using—so that food and coffee stains do not adhere to the surface.

CLASSIFIED WANT ADS

FOR SALE FARMS -VACANT PROPERTY Acre site, 5 acre sites others to 55 acres, farms James I. Fahey phone 428-8348

FOR RENT: 2 bedroom apartment with garage. Phone Ga8-8472

WANTED Aggressive, hardworking salesman for Washtenaw County to call on people in the 'r' homes.

FOR SALE: 1957 Ford Convertible hardtop. Chas. T. Knapp 1/14

LEGAL NOTICE ORDER FOR PUBLICATION NOTICE OF HEARING APPOINTMENT OF ADMINISTRATOR AND DETERMINATION OF HEIRS

BUSINESS OPPORTUNITY man or woman in this area to own and operate a route of machines distributing nationally adv. products.

CARD OF THANKS We thank our friends and neighbors for their many expressions of sympathy and condolence during our recent bereavement—also those who remembered mother on her birthday and at Christmas.

M. FAULHABER 6060 Each Road, Manchester Phone 428-8518

LEGAL NOTICE

ORDER APPOINTING TIME FOR HEARING CLAIMS No. 46681 STATE OF MICHIGAN

The Probate Court for the County of Washtenaw. In the Matter of the Estate of Olga L. Vank, Deceased.

FOR RENT: 2 bedroom apartment with garage. Phone Ga8-8472

FOR SALE: 1957 Ford Convertible hardtop. Chas. T. Knapp 1/14

LEGAL NOTICE ORDER FOR PUBLICATION NOTICE OF HEARING APPOINTMENT OF ADMINISTRATOR AND DETERMINATION OF HEIRS

LEGAL NOTICE ORDER FOR PUBLICATION NOTICE OF HEARING APPOINTMENT OF ADMINISTRATOR AND DETERMINATION OF HEIRS

LEGAL NOTICE ORDER APPOINTING TIME FOR HEARING CLAIMS No. 46693 STATE OF MICHIGAN

LEGAL NOTICE ORDER APPOINTING TIME FOR HEARING CLAIMS No. 46693 STATE OF MICHIGAN

LEGAL NOTICE ORDER APPOINTING TIME FOR HEARING CLAIMS No. 46693 STATE OF MICHIGAN

JERSEY GUERNSEY MILK STILL AVAILABLE WE CARRY A COMPLETE LINE OF DAIRY PRODUCTS

Don's Beef Buffet EVERY SATURDAY NIGHT IS FAMILY NIGHT

NOTICE OF PUBLIC HEARING Wednesday, January 20th, 1965

MANCHESTER TOWNSHIP HALL ON REZONING from agricultural to industrial:

1964 TOWNSHIP REAL and PERSONAL TAXES Payable to Township

COMING EVENTS

Pleasant Lake Parent Teacher Association will meet January 12 at 8:00 p. m. at Pleasant Lake School. The topic will be "New Approach to Math" in the elementary school.

The Neighboring Farm Bureau will meet Tuesday, Jan. 12 at 8:00 p. m. at the Bridgewater town hall with Mr. and Mrs. Clement Guenther the hosts.

Athletic Boosters will have a special Athletic Booster's Night February 13. The Student Council will sponsor a March of Dimes dance at the high school gym from 8 to 11 p. m. Saturday, January 16.

7th and 8th grade basketball game will be played by Manchester at Brooklyn at 7:00 p. m.

MANCHESTER CITIZENS AT ROSE BOWL GAME Those from Manchester who attended the Rose Bowl Game on New Year's Day were Mr. and Mrs. Rolland Grossman, Mr. and Mrs. Luther Klager, Mr. and Mrs. Kenneth Merriman, Mr. and Mrs. Kenneth Brokaw and Walt Vogt all of Manchester.

STRIKES 'N SPARES

PLEASANT LAKE MIXED BOWLING LEAGUE DEC. 28. Table with columns: Team, Won, Lost. Includes teams like Sportsman Tavern, Short Hills Gravel, etc.

MANCHESTER TOWN CLUB JAN. 4. Table with columns: Team, Won, Lost. Includes teams like Sportsman Club, S&W Builders, etc.

JULES VAN DEGINSTE NAMED AS COURT AID Jules Van DeGinste of Manchester became court officer in the Circuit Court room of Judge William F. Ager Jr.

TONSILECTOMY Becky Lentz, daughter of Mr. and Mrs. Leo Lentz, has returned home from St. Joseph Mercy hospital, Ann Arbor where she underwent a tonsilectomy on Monday.

BROTHER OF PASTER DIES IN WISCONSIN Norman S. Kuetner, brother of Rev. Ralph Kuetner, pastor of the Emanuel United Church of Christ, died at Ripon, Wisconsin.

ANNOUNCEMENT Born to Mr. and Mrs. Michael Scully a boy, William Jay on Dec. 18 at the Saline General Hospital.

THE MANCHESTER ENTERPRISE

Manchester Library P.O. Manchester Complimentary

Year No. 2 Independent in all things. Devoted to County and Home News. JANUARY 14, 1965 10 Cents

Vote On College Issue Friday, January 15th

Frank Kelley to be Guest Speaker at Jaycee Banquet

The annual Jaycee sponsored appreciation Banquet is scheduled for 6:30 p. m. Monday Bill Cones in Jackson and will be highlighted by having Frank Kelley, Attorney General of Michigan as the guest speaker.

Village President Comments On Community College

Friday of this week, we will be voting on the issue of a Community College and also for trustees for this college. The need for a college of this type in our county is very great, we have students going to Junior Colleges in neighboring counties, which due to increasing enrollment will soon close their doors to anyone outside their area.

Mrs. Vogel is a member of the Washtenaw County Intermediate School District Board and has served as Vice Chairman the past three years.



Mrs. Vogel is a native Iowan, and upon graduation from State College of Iowa at Cedar Falls, Iowa with majors in Economics and Business Education.

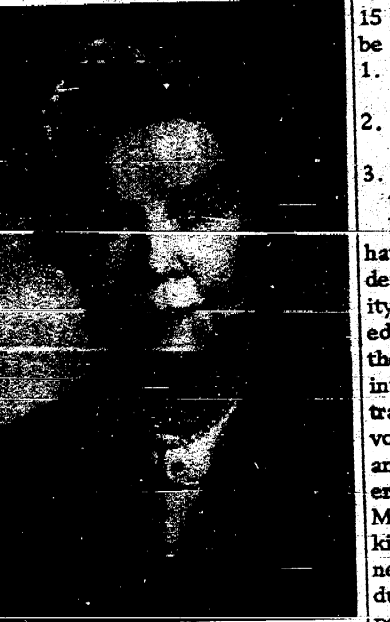

Mrs. Florence A. Mayer served on the education needs committee of the citizens' survey to determine the possibilities of a community college for this county.

The special election on January 15 is an important one! There will be three issues on the ballot. 1. To establish a Washtenaw County Community College.

For the past two years studies have been made in the county to determine the need for a community college. It has been established that at least forty per cent of the high school youth would be interested in a special kind of training in semi-professional, vocational or technical programs, and others are interested in a general education of liberal arts.

Federal and State Funds are available to help in financing the construction of a community college, to provide student loans, and to purchase specific kinds of equipment. Washtenaw could be taking advantage of continuing education for persons interested in special classes for upgrading in their jobs, for retraining for those who have been automated out of their present employment, for persons who have been wanting to receive basics and transfer to a four year program later, and for those who want to develop or improve skills so that they will have a marketable skill or vocation.

This education could be provided at about \$250 a year, as compared with costs of about \$2000 a year in a state college and \$4000 a year in a private college. For those farmers whose children will be interested in agricultural short courses, business or industry, this could be a real advantage. An investment in an educational facility will be of more value than funds spent later in corrective action—perhaps financial aid for those unemployed and untrained for other work, or for covering various costs of dealing with juvenile delinquents.

Many persons now realize that the property tax is no longer an equitable one and people must express themselves to the law makers if they want action to correct it.

There is a real need to go to the polls and vote on this community college issue tomorrow-Friday.

Don't forget a Community College board made up entirely of people from one small geographical area or one group of people with similar interests would be most unsatisfactory. The members of the board should be representative of the people. It should be made up of businessmen, professional men, farmers, housewives, and people from industry. These people should have a sincere interest of long standing in children and the cause of education.

COFFEE HOURS HELD FOR MRS. VOGEL

The Emerson Hutzel were among those who gave coffee hours during the past week honoring Mrs. Elvira Vogel, candidate for the Board of the Community College. Other Ann Arbor people who entertained for her included Mrs. Neil Staebler, at a coffee hour and open house, and Mrs. Wesley Eisele also of Ann Arbor.

Your Host In 1965 CHELSEA LANES



12 of the Best Brunswick Automatic Lanes in Washtenaw County

Complete Bowling Ball Service and Supplies

Open Bowling Saturdays and Sundays

AIR-CONDITIONED - PAVED PARKING LOT

VISIT OUR SNACK BAR

Eddie Greenleaf, Mgr.

PRUDEN STEEL FRAMED CATTLE SHEDS PROVIDE CLEAR SPAN MANEUVERABILITY AND VERSATILITY. BRIDGEWATER LUMBER CO. 8370 Boettner Rd. Bridgewater SA 8-3039

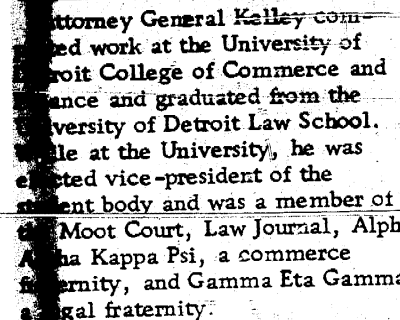

Attorney General Kelley moved to Alpena after practicing corporation law in Detroit for three years. In Alpena he was City Attorney for four years and a member of the County Board of Supervisors. He headed many civic and social agencies in northeastern Michigan. He taught real estate law for the University of Michigan extension service and economics at Alpena Community College. The Attorney General and his wife, Josephine, now reside in Lansing with their three children, Karen, Frank and Jane.

Serving as chief legal officer during the period of drafting, passage and implementation of the new State Constitution, he has had occasion to issue many formal Attorney General's opinions on important subjects. Apportionment election laws, civil rights, the executive, judicial and legislative offices have all been affected by the legal interpretations of Attorney General Kelley.

Attorney General Kelley credits his career staff of civil service attorneys for their assistance which has made possible the issuance of over 270 formal opinions from his office, not one of which has ever been successfully overruled in the courts.

Attorney General Kelley has won legal battles on many occasions on behalf of all the citizens of Michigan, among it which are the fight to save our Great Lakes' supply, the effort to prevent the abandonment of railroad lines in vast areas of the State, the fight for equality at the ballot box to give every citizen an equal voice in our representative government. See committee working with Lyon, chairmen are Keith and Joseph Fitzgerald.

March Of Dimes Campaign Starts

Washtenaw's annual March of Dimes drive started with a kick-off dinner at the Moose Lodge in Ann Arbor last Thursday evening served by the women of the Moose.

William R. Russell of New York the national director of the National Foundation March of Dimes was the speaker at the dinner which was attended by some 200 people from the county. Six from Manchester were present including the co-chairmen, Mrs. Richard Kuntz and Mrs. Del Ludwick.

Special events chairman, Mrs. Richard Way says that plans call for the annual Mother's March to be Tuesday, January 26 with Mrs. Del Ludwick heading this drive. Captains, Mrs. Hugh Sutton, Mrs. Harold Alexander, Mrs. Earl Alber and Mrs. Harry Johnson will have their committees listed next week.

There will be a High School Dance on Saturday, January 30 to benefit the March of Dimes for teenagers. On the same night there will be a Square Dance and Euchre Party at the Pleasant Lake School from 9 p. m. to 1 a. m. to benefit this drive. Luther Schaible will have his orchestra play for dance.

A Peanut and Balloon sale is also scheduled for January 23 and will be sponsored by the 4-H clubs. Mrs. Ronald Jenter is chairman of the Mailing Committee and to date there have been several returns to this group. Coffee hours are also being planned throughout the month.



Edw. C. Waseem Ed. W. Waseem is a well known farmer in this area and lives on Judd Road, Ypsilanti. He is known for his work in developing the semi-dwarf apple trees-ahead of Michigan State University.

He has been very active for many years in community affairs, has served on the Community College Advisory Board for three years, was president of the Lincoln School Board when the Lincoln Consolidated School was built. He is a very outstanding farmer in this area.



Paul R. Bosel Paul R. Bosel is in the Credit Department of General Electric, Detroit and prior to that was in the investment business.

Bosel, who lives in Dexter, has been a member of the Western Washtenaw PTA for several years and a member of the Community College Study Committee for 3 years.

He is a graduate of the University of Minnesota and also of the Community College of Crosby, Minn. He is very active in the community affairs of Dexter.