

GRAY'S

USED FURNITURE & HARDWARE
WE BUY & SELL

ATTENTION FARMERS

Grease & Plumbing Fittings at

1/2 price

phone
456-4940

CLINTON
NEXT TO STATE SAVINGS BANK

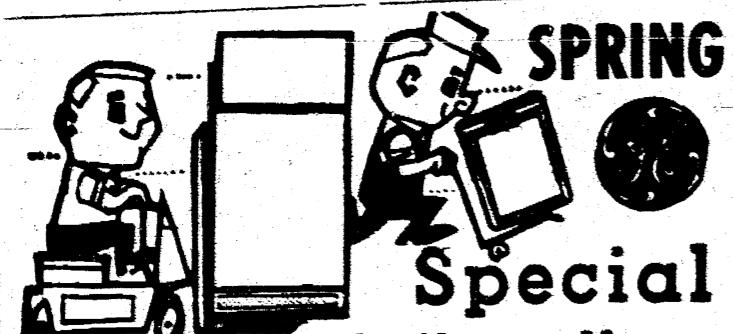

Special \$99.95 52 Gal Water Heater

-you pay \$49.95 if connected

on Edison or Consumer Line REFRIGERATOR'S

FREE SET OF SILVERWARE OR MIXER ON EDISON LINES.....EXPIRES JUNE 1, 1963

10' \$219.95 now only -\$179.95

12' \$229.95 now only -\$199.95

12' \$299.95 Auto. Defrost 2 Door -\$239.95

L.V. KIRK

MANCHESTER. GA-8-8331

Electric Wiring & Supplies

BOTTLE GAS 20-100 LB TANK OR BULK L V KIRK

PHONE
GA 8 3701
MANCHESTER

* LIMESTONE *
* FERTILIZER *
Delivered and Spread
FREE SOIL TESTING

JULE EDER
DEXTER, MICHIGAN
PHONE HA 6-8212

PLUMBER

OUR HEATERS GIVE
A STEADY STREAM
OF WATER HOT



E & G
PLUMBING & HEATING
GAB 2043
227 E. MAIN ST.
MANCHESTER

CHELSEA THEATRE
CHELSEA, MICHIGAN
Phone: GR. 9-2211

FRI - SAT MAY 24 - 25

STRAIGHT FROM
TODAY'S HEADLINES...
The true story of the
incredible "freedom tunnel!"



ALSO - SHORT - CARTOON

SUN - MON MAY 26 - 27



WORLD NEWS - CARTOON

Harry Wilson Wilson's Metal Shop
FOR SALE
EAVESTROUGHING LIGHTNING RODS
HEATING REPAIR
13250 Sharon Hollow Rd. (Iron Creek)
GA 8-2730

Attention Farmers:

LET US DELIVER YOUR GAS, OILS AND GREASE
FOR YOUR SPRING FARM NEEDS

WE HAVE FOR YOUR
BAR-B-CUE CHARCOAL BRIQUETS
GULF LITE CHARCOAL STARTER

Grossman Huber SERVICE

DEALERS IN GULF PRODUCTS
MINOR ENGINE TUNE-UPS TIRES & BATTERIES
Manchester Garden 8-4211

SUMMER TERM

Starts June 10th

AN OFFICE POSITION WITH GOOD SALARY AND SECURITY JUST 12 WEEKS SOONER, IF YOU START JUNE 10. JUST 12 WEEKS SOONER YOU ARE A J.B.U GRADUATE, AND WILL ENJOY OUR "FREE" EMPLOYMENT SERVICE, AVAILABLE THROUGHOUT THE NATION

IT IS BETTER TO BE "J.B.U." GRADUATE, THAN TO COMPETE WITH ONE

Enroll now in one of these courses:
EXECUTIVE SECRETARIAL PROFESSIONAL ACCOUNTING
SECRETARIAL MANAGERIAL ACCOUNTING
CLERK TYPIST BUSINESS ADMINISTRATION

SUMMER CLASSES ARE FROM
8:30 to 2:30

Same courses, facilities, and teachers as during other terms.

PHONE 789-6123

Jackson Business University

234 S. Mechanic St. Jackson, Michigan



QUICK FORD SERVICE "WHILE YOU WAIT!"

Have a noise problem? ... Let us install a new muffler ... or adjust those brakes ... while you wait! Come in any time and be in and out in minutes with our special "quick service". Our specially-trained service technicians use the latest equipment and install only FoMoCo Genuine or Rotunda Parts. We stand ready to give you quick, complete, correct Ford Service ... while you wait! Here you can save time as well as money.

MANCHESTER FORD DEALER
TOM MARSHALL, INC.
512 W. MAIN ST. • MANCHESTER, MICHIGAN



With the passing of Frank G. Leeson on Friday, May 24th, the best member of the Manchester Methodist Church, from the stand-membership, had come to an end. Brother Leeson turned 12 years old on December 9th 1892 and at this tender age decided to become a Christian and unite with the church. It was in January of 1933, the day is not given in the record, that he must have stood before the congregation and made his confession of Christ, answered in the affirmative that he would be loyal to the Methodist Church and uphold its prayers, his presence, gifts and his services. No other person's name is recorded that date.

Thus began what came to be probably the longest membership in the Manchester Methodist Church in its history. For seventy more years he was faithful that pledge before the altar that day. As a faithful member of the church, he was eventually placed in leadership positions. While some of the earlier records of the church are not available at this time, Brother Leeson was on the board as early as 1923 when he was acting secretary. He was also on the trustee Board for many years. Other positions he filled were that of Steward, Chairman of the Pastoral Relations and Pulpit Supply Committee. These are very important positions in the Methodist Church and it is stated in the records that he was faced on several committee at different times. Mr. Leeson is gone, but his labors of love for the church will be a permanent record of the church. Other deeds of kindness and goodness is recorded in the books of heaven. They probably will never be known by mortal man. Jesse D. Epps, pastor

BOY SCOUTS PARTICIPATE IN CAMPOREE

Last week-end 18 boys and leaders participated in "Pathfinder Rally" Camporee at Moon Lake and Bruin Boy Scout Camp. Operated on the council level, about 1000 boys participated along with our local troop. The rally consisted of a 8 mile hike on Saturday, after spending Friday night at North Lake. Sunday morning after breakfast and church the troop returned to camp. Skills included in this event were camping, cooking, knot tying, first aid, fire building, compass work and log sawing. The boys participating in this event were Tod & Tim Armentrout, Dave Knorpp, Dave Goodell, Dave Schiller, Dave Kryzanski, Lynn Alber, Clare Knickbocker, Ray Meyer, Jerry Koe-

GOING ONCE

THE MANCHESTER ENTERPRISE

GOING ONCE

Vol. 96 No. 23 Manchester, Mich. May 30, 1963 10 cents



TROOP 26 WINS NATIONAL AWARD

Boy Scout Troop 26 has just received from the National Boy Scout Office the National Camping Award for the Charter Year 1962. This award is presented to troops who have had 50% or more of their boys participating in at least 15 day and nights of camping in one charter year. The leaders of the troop are: Robert Armentrout, Scoutmaster and George Goodell assistant Scoutmaster. The troop is sponsored by the Optimist of Manchester. This is the first time that Troop 26 has been presented with this award.

PETER SPIKE ELECTED TO PHI KAPPA PHI

Peter W. Spike, of 3260 Sharon Hollow Road, has been elected to the Michigan State University chapter of Phi Kappa Phi. A national scholastic honorary Phi Kappa Phi offers high recognition to outstanding students in all academic fields. The Michigan State chapter consists of 100 faculty members who have shown outstanding achievement in their field, the top 200 graduating seniors, a few outstanding juniors, a sophomore and four freshmen.

REV. FULLER TO BE GUEST PREACHER

The Reverend Densel Fuller, pastor at Munising, Michigan, will be the guest preacher at the Manchester Methodist Church on Sunday June 9th at 11:00 a.m. Rev. Fuller's subject will be, "Turn Him Loose." Since Rev. Fuller was in business in Manchester before entering the ministry and also was Superintendent of the Sunday school, before going into the ministry from this church, it is thought that perhaps there would be many in the community that would like to be here to hear him preach. The public is invited to the services. There will be a coffee hour after church.

SCHOOL BOARD PRESIDENT RECEIVES AWARD

Luther Klager, school board president, Luther Klager, has been cited by the Michigan Education Association for his outstanding work in the field of education. Mr. Klager has been on the school board for 18 years and president of the board since 1954. During that time there have been four successful building programs, two remodeling programs and a continual upgrade of school standards. Mr. Klager also is the general chairman of the annual chicken broil which nets over \$2,000 annually for improvements in the community. In years past, the Michigan Education Association has paid special recognition to people outside the teaching profession who have contributed the most to education in promoting education in Michigan.

COUNCIL PROCEEDINGS

May 22, 1963
Council met in regular session called to order by President Luckhardt, present trustees were Clark, Pippenger, Koebbe, Grossman and Wurster. Absent Lowery. Minutes of previous meeting were read and approved. The following claims were presented and received from there proper funds.

GENERAL FUND	
Tom Marshall, Inc.	206.05
Gulf Oil Products	248.00
A.B. Clark	45.00
Man. Enterprise	8.00
Eisele's Welding	22.95
CARR PARK	
E.&G. Plum'g & Heat	20.50
SEWER AND WATER FUND	
Eberbach & Sons Co.	3.93
Layne-Northern Co.	857.00
Haviland Products Co.	52.50
Eisele's Welding	5.00
E & G Plum'g & Heat	6.04

Moved by Pippenger supported by Koebbe bills be paid as read Carried.
Moved by Grossman supported by Wurster Building and Alteration permits be granted Earl Oitensdorff, and Duffield Ball subject to approval of A.B. Clark building inspector, All years, Carried.
Moved by Koebbe supported by Grossman that the request from Jeanette P. Evislizer for James L. Evislizer being dropped as partner with her on 1962

Tavern & SDM licenses and Official Permit (Food) held at 233-237 E. Main St., Manchester, Michigan be recommended for approval. All Yeas, Carried.

Moved by Pippenger supported by Koebbe Jaycees be given permit to use parking lot at 130, Adrian St., June 8, 1963 to install seat belts. All Yeas, Carried.
Moved by Pippenger supported by Clark bids to taken for the removal of building on property of 328 N. Macomb St. Removal to be completed by Dec. 1, 1963. All Yeas. Carried
Moved by Wurster supported by Clark we adjourn. Carried. Lyle A. Widmayer, Clerk

Manchester Teacher Has Study Grant

Marvin E. Camburn of Manchester, formerly of Stockbridge, will attend the University of Detroit next fall as a participant in the Academic Year Institute for high school teachers of mathematics. Under a grant from the National Science Foundation, he will work toward completion of a master's degree in mathematics. Mr. Camburn was graduated from Albion College with a bachelor's degree in 1960. For the past two years he has been teaching high school mathematics and coaching at Manchester High School. He will spend the summer at Missoula, Mont., where he will be studying at Montana State

Here's a skilletful of good eating that's as easy on the budget as it is on the cook. Smoked sliced beef is the meaty ingredient which adds its good flavor to this main dish.

Cubed raw potatoes, scalloped in this fashion in a skillet atop the range, have all the old-fashioned flavor goodness of those oven-baked—but are a breeze to prepare. The starch from the raw potatoes blends with the butter and evaporated milk to bring about a smooth, creamy sauce during the cooking so that no flour is needed for thickening. For just good plain scalloped potatoes anytime, omit the beef and cook in this fashion.

CHIPPED BEEF AND POTATO SCALLOP

1/2 cup butter
1 pkg. (3 1/2 oz.) smoked sliced beef
1/2 cup chopped onion
3 large potatoes, peeled and cubed (4 cups)

1 cup boiling water
1 tall can evaporated milk (1 1/2 cups)
Salt and pepper
1 tablespoon dried or fresh cut parsley (optional)

Melt butter in a large skillet. Pull beef into small pieces and cook gently in butter over low heat until edges begin to curl. Remove beef from pan and set aside. Add onion and potatoes to skillet. Cook over low heat until most of fat is absorbed and the onion is transparent, about 3 to 4 minutes, stirring occasionally. Add boiling water and evaporated milk; continue cooking over low heat until potatoes are tender and sauce begins to thicken, about 25 to 30 minutes, stirring occasionally. Add 1 teaspoon salt, a dash of pepper and beef; mix well and cook until heated through, about 3 to 4 minutes, stirring occasionally. Stir in parsley and serve.

M. FAULHABER
6060 Esch Road, Manchester
Phone 428-8518
CALL ANY TIME-DAY OR-NIGHT
RECORDER TAKES MESSAGE
Ditching, Basements, Tiling, Bulldozing
Artificial Lakes - General Excavating

CLINTON Theatre
Clinton, Mich.
GOOD MOVIES ARE FUN FOR THE FAMILY!
Open Friday - Saturday 6:45 p.m. Sunday 5:30 p.m. Continuous!
Fri. - Sat. - Sun. May 31 - June 1-2

TONY CURTIS
40 POUNDS OF TROUBLE
SIZZLING PLEASANTLY SURE MEAT
PHIL SILVERI
Fri. - Sat. - Sun. June 7-8-9

CHARLTON HESTON WETTE
FRANCE MIMIEUX
GEORGE CHAKIRIS JAMES
FRANCE NUYEN DARREN
COLUMBIA PICTURES PRESENTS A JERRY BRISLER PRODUCTION
DIAMOND HEAD
PAMULONY
MAYMA CALLE

Beef 'em up with tested FEEDS

More profits per pound of gain! Get your steers ready for early market, with tested, fortified Cattle Feeds to beef 'em up... fast.

Grade 'A' Lawn Seed

Fertilizers

10 - 6 - 4 Peat Moss
12 - 12 - 12 Milorganite
Weed Killer

E. G. MANN & SONS
Manchester, Michigan

MANCHESTER JAYCEES INAUGURAL BALL

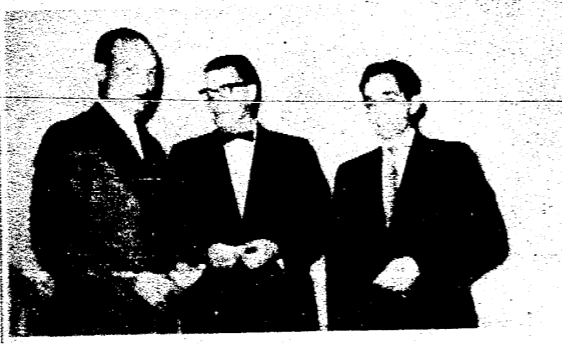

The Ninth Annual Jaycee Inaugural Ball held at the Tecumseh Country Club climaxed the past years activities with Dinner, Dancing, and presentations of awards on May 25.

Seated in the main dining room amid flower decorated tables, 118 guests watched as the Jaycees proudly presented their new officers and various assorted awards.

Jim Lyons Program Chairman welcomed the guests and introduced the Master of Ceremonies Gale Koebbe. Honoray Members present were Mr. & Mrs. Luther Klager, Mr. & Mrs. James C. Hendley, Mr. & Mrs. Allen Schaffer arrived later in the evening after attending the Alumni Banquet held in Manchester.

Retiring Vice President Richard Way presented the Oath of Office to the new President Ron McNally, officially installing him to office. President Ron McNally in turn then issued the Oath of Office to Keith Doelker the new Vice President and Harry Johnson, Secretary. Stanley Wynn the new Treasurer was unable to attend the Inaugural Ball.

The Jaycees this year initiated an award program for recognition of an Outstanding Citizen of the Community. This year's first award presented to Rollie Grossman for his unselfish contribution to the Manchester Chicken Broil, and other community activities. Mr. Grossman accepted the award from President McNally. The Jaycees also presented their Outstanding Jaycee award of the year to retiring Vice President Richard Way. This award is made each year to the club member who has given of his time and who has contributed much to the success of the club activities.

The Keymen awards this year went to Mr. Richard Kuntz for his work on the Community Development Survey and Keith Doelker the retiring Treasurer.

Joining the group later in the evening were the members of the International School currently being conducted by Double A Products Co. Members of this group represented such countries as Canada, England, France, Germany and Brazil.

Tom Marshall was presented with the Exhausted Rooster Award. Once a member reaches the age of thirty-five he is no longer eligible to be long as a regular member. Tom, however will continue to be an Associate member of the Jaycees.

The Manchester Jaycees wish to take this opportunity to thank all of the local citizens and Merchants who helped to make this past years activities for youth a success.

FOR RENT: 2 apartments, one furnished (2 rooms & bath), one unfurnished (3 rooms & bath) Tel. GA 8-3161 or GA 8-4181 M-30 1/2

Cash for your grand or upright piano, any condition, write or phone Ronald Hufford, Sycamore, Ohio Ph. 927-4138 W39-16-12 c

FOR SALE: 15 Feeder pigs Charles Schebor GA 8-3902

CARD OF THANKS
We wish to tell our appreciation to our relatives, neighbors and friends for their many acts of kindness and expressions of sympathy, upon the death of our husband and father. We are especially grateful to the Rev. Epps, for his visits and prayers and to the Masonic Lodge, and to the Lydia Circle of the W.S. C.S., for their understanding and assistance.
The Family of Frank G. Leeson

Attention Farmers:

LET US DELIVER YOUR GAS, OILS AND GREASE FOR YOUR SPRING FARM NEEDS

WE HAVE FOR YOUR
BAR-B-CUE CHARCOAL BRIQUETS
GULF LITE CHARCOAL STARTER

Grossman Huber SERVICE
DEALERS IN GULF PRODUCTS
MINOR ENGINE TUNE-UPS Tires & Batteries
Manchester Garden 8-4211

DOLLAR and SENSE FARMING.

GOOD PASTURE can mean low cost milk production, poor pasture means high cost milk and lost production. Be sure your summer pasture is more than an ex-lie cow. Good pastures produce as long as possible by rotating areas, holding the soil fertility level high and by avoiding overgrazing. Feed gain when needed; don't shut-change the cow on feed. Plan to provide supplemental pasture to be ready when native grasses become dormant.

LONG-RANGE CATTLE OUTLOOK points to declining prices over the next few years. Numbers of all types of cattle will be increasing, but there are six-tilting factors. Bottom will not drop out of the market overnight, although profit opportunities probably will not be as good as they have been. Little closer than usual. In view of probable sagging cow prices later in the year, any culling should be done soon.

SIDEDRESSING CORN gives you a chance to apply the right amount of nitrogen after evaluating past stand. You can expect a 7-bushel yield for each 1000 plants you count. About 1 1/2-2 pounds of N is required to produce each bushel of grain. For example, with 15,000 plants per acre, yield potential is 205 bushels. You will need a total of about 180 pounds of N from sidedressing, starter application and that previously in the area.

BE CAREFUL WITH ANHYDROUS AMMONIA. It packs a do-die danger. The liquid can severely burn the skin and cause blindness if it gets in the eyes. Inhalation of the vapor paralyzes the chest muscles, causing asphyxiation and possible death.

Hayden Flour Mills, Inc.
TECUMSEH, MICHIGAN
Brought to you by
Federal material based on information believed to be accurate but not guaranteed.
BY DOANE AGRICULTURAL SERVICE, INC., ST. LOUIS.



MILK EXPERT

What! A milk expert who doesn't even know milk gives you 86 nutrients! Doesn't know that milk and dairy products provide 28% of our food, yet take only 19% of our food dollar. Has never heard milk is nature's most nearly perfect food!

Well, there are all kinds of milk experts. Some know what to say about milk. Others know what to do with it.

Just proves one thing. You don't have to know all the "reasons why" to be a milk expert. Tastes good. Reason enough.

MICHIGAN MILK PRODUCERS ASSOCIATION
Owned and Operated by 13,000 Michigan Dairy Farmers

Household Hints by Joan March Worden
Director, Fine Cleaner Information Center.

Do you use disinfectants in your home? Eighty-one percent of the women interviewed in a recent Gallup survey do. Big uses in bathroom cleaning but more than half the respondents use disinfectants in general cleaning. Here's how to lower the germ count all around your house.

DISINFECTANTS — keep high chair, bathmat, and crib clean and reasonably germ free by sponging furnishings daily with a pine oil cleaner-disinfectant solution mixed with water as the manufacturer recommends. Rinse small-fry furniture with lots of clear warm water after using any disinfectant.

BATHROOM — Eight out of 10 women use disinfectants here. Clean, disinfect and deodorize all porcelain and tile — sinks, bowls, and tubs — shower curtains and bathmats by using a pine oil product.

COMMUNICATION LINES — keep communication lines free of germs. Sponge phone and mouthpiece occasionally with a pine oil disinfectant solution — especially in the sneezy season.

HOUSEKEEPING TOOLS — mops, cellulose sponges, dust-cloths, and your favorite clean-up gadgets do a better job if they are clean and disinfected. After each use soak your "tools" in a solution of pine oil cleaner and hot water.

SICKROOMS — all around the sickroom sanitation means cleanliness plus. Disinfect and clean at the same time by using a pine oil disinfectant in the wash, and the recommended dilution on floors and furniture.

Teen Talk

HIP-HAPPY?
by Margie Blake, Carnation Teen Committee

No one's happy when she's hippy, and if you've acquired that hip-happy look from long winter afternoons of inactivity and indulgence, now is the time to start the battle of the bulge. Summer is coming and last year's bathing suit surrounding this winter's extra pounds will make you the neighborhood beach bomb, while buying sport clothes one size larger is definitely demoralizing.



So you know all this. You're already on a diet your mother uses, approved by your family doctor, and you're even getting up five minutes early to exercise so that you can firm up the flesh as you peel off the pounds. And you still haven't eliminated an inch because this is the partyingest time of year and you don't want to win first prize for giving out with the largest number of No-Thank-You's in the smallest amount of time.

You can still be a demon dieter and still keep it secret if you keep one thing in mind. No one will notice you're exercising won't-power if YOU DON'T TELL THEM. Guys and gals gather for fun, not to count the number of cokes, cake and canapes you—or anyone else—eats.

So accept the first glass of soda or punch, take one sip and put it down. When you're offered the next you can say, "Thank you, I have a glass," and point to it. Ditto with the next and the next. Nibble the edge of the first canape and protest you still have one when the tray comes round again. In other words, eat a little of everything, but only a little.

As long as you assure your hostess you're provided for, neither she nor your friends will notice you're cutting down on calories so you can cut up at the beach slimmer and sleek.

And when it's your turn to give a shower, after-dance good-night snack, or pre-graduation party, serve a menu that's low on calories and high in taste thrills.

Partyburgers are low-calorie hamburgers with a clever assortment of ingredients blended together by evaporated milk which keeps the ground beef juicy and prevents crumbling. Have a Lazy Susan full of hot and cold toppings: hot sauerkraut, baked beans, cold relish, tomatoes, etc. Add a salad for after and fruit for dessert and you'll have a pretty menu.

To make six servings of Partyburgers, combine 1/2 cup (small can) undiluted Carnation evaporated milk, 1 egg, 1 1/2 pounds lean ground beef, 1/2 cup fine cracker crumbs, 1 1/2 teaspoons salt, 1/4 teaspoon pepper, 1 teaspoon dry mustard, 1/4 cup finely chopped onion, and 1/2 cup finely chopped green pepper. Blend together until well mixed. Form meat mixture into 12 thin patties (about 1/2 cup each).

Place each patty on hamburger bun half, covering completely. Place Partyburgers on broiler pan. Broil 5 to 7 inches from heat for 5 to 7 minutes (or to taste).

The Carnation Teen Committee, made up of teens in schools across the country, makes suggestions for this column. If you have an idea, or want a Teen Party Idea Booklet, write to CTC, 124 E. 38th Street, New York 16, N. Y.

Harry Wilson - Wilson's Metal Shop GA 8-2730
FOR SALE
EAVESTROUGHING LIGHTNING RODS
HEATING REPAIR
13250 Sharon Hollow Rd. (Iron Creek)

From tangy hops to foaming tops

BEER IS A NATURAL

As natural as the wholesome grains and tangy hops from which it is brewed, beer is Michigan's traditional beverage of moderation—light, sparkling, delicious.

And naturally, the Brewing Industry is proud of the good living it provides for so many folks in Michigan. Not only for employees of the Brewing Industry itself, but also for the farmers and other suppliers of beer's natural ingredients. In Michigan, beer belongs—enjoy it.

UNITED STATES BREWERS ASSOCIATION, INC.

WHEEL ALIGNMENT

BALANCING • FRAMES • AXLES
STEERING • BRAKE SERVICE



DIAL
Harrison 3-3830
3349 RUSSEL ROAD
TECUMSEH

JOHNNIES SERVICE

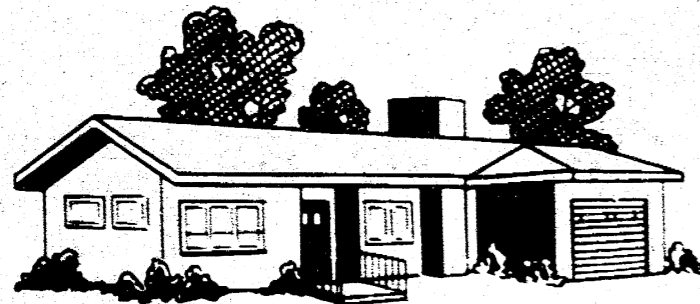

IN PERFECT ORDER!

Perhaps you're one of those folks who take great pride in their property. You keep your house painted, screens repaired, yard neatly trimmed... you love your home.

But have you neglected the one thing that could rob you of everything overnight, your insurance?

If you haven't given this some attention within recent months, you would be wise to do so before another week goes by. We can help.

SUTTON AGENCY, INC.

Phone Garden 8-2891
Manchester

TODAY'S Menu

Celery's For Munching And For Adding Flavor

By ALICE DENHOFF

NUTRITIOUS and flavorful celery is good on its own for healthful munching and also lends itself as a flavorful ingredient to many dishes. Here it is in a salad that's perfect for this time of year.

CELERY SALAD
Serves 6.
1½ c. diced outer green stalks of celery
1½ c. diced celery hearts
¼ c. sour cream
1 tbsp. mayonnaise
2 tsp. prepared Dijon-type mustard
1 tsp. fresh lemon juice
½ tsp. salt
1/16 tsp. black pepper
Romaine lettuce
Chopped fresh parsley or chives
Mix together green celery and celery hearts.
Blend sour cream with mayonnaise, mustard, lemon juice, salt and pepper. Add to celery. Toss and serve over Romaine lettuce and garnish with parsley or chives.

ORIENTAL CELERY STEAK
1 lb. round steak or boneless chuck
1½ tsp. salt
¾ tsp. ground black pepper
3 tbsp. flour
¼ c. shortening or salad oil
1 medium-sized green pepper
1 c. onion rings
1½ c. sliced celery
¼ tsp. each ground ginger and ground mustard
1 tsp. turmeric
1 tsp. lemon juice
1 c. boiling water
Cut meat into 2½ in. strips. Rub all sides with 1 tsp. salt and black pepper. Roll in flour. Brown in hot oil or shortening, adding more as needed.
Remove meat from skillet and keep warm while cooking vegetables.
Wash green pepper, remove seeds and cut in strips ½ in. wide.
Sauté, along with onions and celery in pan in which meat was browned for 8 min., adding more

shortening if needed.
Return meat to pan. Add remaining salt, spices, lemon juice and water.
Cover and simmer 10 min. or until meat is tender.
Serve over mashed potatoes, noodles or rice.

CELERY AND TUNA SOUFFLE
1 c. finely chopped celery
¼ c. quick-cooking tapioca
1 c. boiling water
1 tsp. salt
¼ tsp. ground nutmeg
1/16 tsp. black pepper
1 c. light cream or top milk
4 eggs, separated
1 (6½ oz.) can tuna fish
2 tsp. lemon juice
Egg Sauce, optional
Cook celery and tapioca in boiling water 2 to 3 min. or until tapioca is clear, stirring frequently. Add seasonings and cream or top milk.
Beat egg yolks and add along with drained, flaked tuna and lemon juice.
Beat egg whites until they stand in soft, stiff peaks; carefully fold into mixture.
Turn into 1½ qt. casserole. Bake at 325°F. for 1½ hrs. or until knife inserted in center comes out clean.
Serve hot with Egg Sauce, if desired.
Serves 6.

EGG SAUCE
1 tbsp. butter or margarine
1 tsp. flour
1 c. milk
½ tsp. salt
1/16 tsp. black pepper
2 hard-cooked eggs, diced
2 tsp. fresh lemon juice
Melt butter or margarine in saucepan. Stir in flour.
Add milk gradually along with salt and pepper. Stir and cook until slightly thickened.
Add diced eggs and lemon juice.
The sauce adds its own special touch to the souffle and the whole dish is really wonderful.

Hopwood Awards

Manchester Girl's Poetry Cited at UM

Awards totaling \$15,000 were given winners in the annual Avery and Jule Hopwood contest in creative writing at the University of Michigan today.
The Hopwood awards are the largest cash awards for creative writing in the country. Now in their 33rd year, they came from an endowment fund created by the will of the late Avery Hopwood.
There were 14 major and 14 minor awards in the fields of fiction, drama, poetry and essay. Major contest prizes totaled \$10,200 and minor \$4,800.

Prof. Arno L. Bader, Hopwood committee chairman, announced the winners during a ceremony in Rackham Lecture Hall. The annual Hopwood lecture was given by Arthur Miller, playwright, novelist and Pulitzer Prize winner in 1955. He is University of Michigan alumnus and was a Hopwood winner in 1936 and 1937.

Biggest money winner of the contest was Thomas W. Clark, a senior from Oak Park, Ill., who received a major poetry award of \$1,200 for his manuscript "To Give Painless Light." Clark also won a \$500 major essay award for "The Formal Structure of the Centes of Error Poem."

In the major essay contest, in addition to Clark's award, an award of \$600 went to William T. Sicker, graduate student from Grand Rapids for "Three Essays."

In the major drama contest there were three awards of \$1,000 each: Milan W. Stitt, senior from Walled Lake, for "Two Plays of American Ways"; Herbert Propper, a graduate student from Miami, Okla., for "Three Plays"; Donald D. Rowe, a senior from Detroit for "Two Plays."

In major fiction, a top award of \$700 went to Jean McRae Ross, a graduate student teaching University High School in Ann Arbor, for a collection of short stories about Mexico.

The top award in minor drama of \$500 went to Betty Isaacson, sophomore from Detroit for "Three Plays." In the minor fiction division Charles A. Hix, junior from Northville, won \$500 for "Catch-Cries of a Clown." In the minor essay division, Richard A. Koenigsberg, senior from Maplewood, N.J., received \$500 for "Collected Papers."

In the minor contest in poetry an award of \$400 went to Gretchen D. Settle, sophomore from Manchester, Mich., for "Horizontal Lines."



NOTICE

THE OFFICE OF SOUTHERN WASHTENAW FARMERS MUTUAL FIRE INSURANCE CO. HAS BEEN MOVED FROM 11700 BURWEISTER RD. TO 18352 WEST AUSTIN RD. ANYONE WISHING TO CONTACT THE OFFICE CALL CLAYTON PARR, GA 8-2034
CLAYTON PARR SEC'Y

"WE BUY OUR MEATS WHOLESALE and Save up to 20%"

"We're just a typical American family trying to eat the best we can on a limited budget. We have found that by buying meat at our local locker plant, we not only get better meat, but we get it at much lower prices."
"At the locker plant we buy quantities of meat at wholesale and thus save up to 20% on our meat bill! The meat is carefully cut up just as I want it, and after it is properly wrapped and sharp frozen, it is placed in our locker."
"You, too, can eat better for less by adopting the locker way of living. So visit the locker plant now and you can save precious dollars just like we are doing."

MANCHESTER FOOD LOCKER
GA 8-5031 319 MORGAN

Newest, Coolest Spring Delight



Spring is a bright, bustling season... time to introduce your family to Whipped Banana Orange Pudding, a new taste treat developed by the home economists of Carnation Company. It's one of our "spring specials"... a light, fluffy dessert that tells everyone that a whole season of your good cooking is just beginning! And it's so easy... so good... and so inexpensive. The secret is Carnation, the milk you can whip like cream, and it costs only one half as much.
Carnation Evaporated Milk has been an important ingredient in America's cooking and baking since before 1903. This spring Carnation Company is introducing a new can label in full color featuring spectacular new illustrated recipes on the back of the can. Use nutritious evaporated milk as it comes from the can or diluted equally with water whenever recipes call for milk. It's fine for hearty cream soups, nourishing casseroles and puddings, over cereals and in your coffee, too!

WHIPPED BANANA ORANGE PUDDING
(Makes 6 to 8 servings)
1 envelope unflavored gelatine
1 package (3½ ounce) vanilla pudding and pie filling mix
1 large can (1½ cups) undiluted evaporated milk
¾ cup water
¼ cup orange juice
½ teaspoon grated orange peel
2 tablespoons orange juice
1 medium banana (all yellow), sliced
1 cup angel food or other cake squares
Combine gelatine, pudding mix, 1 cup of the evaporated milk and water in saucepan. Cook and stir over medium heat until mixture comes to boil. Cool, stir in ¼ cup orange juice and orange peel. Chill until mixture mounds from spoon. Chill remaining ¾ cup milk in refrigerator tray until soft ice crystals form around edges (10 to 15 minutes). Whip until stiff (about 1 minute). Add 2 tablespoons orange juice; whip very stiff (about 2 minutes). Whip pudding until smooth. Fold in banana and whipped milk. Layer pudding and cake in a 1½ quart mold or bowl. Chill until firm, about 2 hours.

CONFIDENTIAL... YOU'LL FIND IT IN THE WANT ADS!
Manchester Enterprise Phone GA 8-8388

DON'S BEEF BUFFET

Every Saturday Night
Family Night
featuring
Roast Round of Beef \$1.39
Children Under 12 - 75¢
Open 7 Days a Week
11 a.m. to 11 p.m.
Sundays 11:17 p.m.

Cotton Twosome



By VERA WINSTON
THE COIN-DOT Swiss cotton robe depicted here covers a slim nightgown to match. The robe is collarless, with detail concentrated at waist and sleeve edges.
Washable dark green velvet ribbon is worked through the eyelet embroidery.
Colors are green with white, yellow and white, also pink with white—all so fresh and summery.

Wife Preservers



When making a large group of sandwiches at once, as for a party, use an ice-cream scoop to get equal portions of filling quickly for each.

Words of the Wise
Whoever serves his country well has no need of ancestors.
—(Voltaire)

GAS YARD LIGHT Special Offer SAVE \$20.00

ON INSTALLATION FOR LIMITED TIME

Standing as a beacon in the front door, the gas yard light says "welcome" in a warm, friendly way. It casts a soft, radiant glow that is both decorative and practical. It also helps prevent accidents by lighting the path for guests who are walking through the night. It helps guard against unwelcome intruders. It provides an extra line of defense for your home. The gas yard light is a true security device and practical one with a minimum investment in a home. See these smart new gas yard lights at your dealer's or Consumers Power Company today. Take advantage of this limited time installation offer and save.

SEVERAL STYLES TO CHOOSE FROM
Styles range from Old Colonial to ultra-modern. Choose the style that is in keeping with the architecture of your home.

SEE YOUR GAS YARD LIGHT DEALER or Consumers Power Company

L. V. KIRK Electric Wiring & Supplies
112 ADRIAN STREET Manchester, Michigan GARDEN 8-3701

Manchester Enterprise Phone GA 8-8388

Household Hint

Use an ice cube to apply just the right amount of moisture when wetting the edge of a bottom pie crust.

LAFF-A-DAY

"He's against a June wedding—and he's not too keen on any of the other months either."

STONE • SAND • GRAVEL TRANSIT MIX CONCRETE

The Short Hills Gravel Company, operating under new management, is now loading:

- Washed stone and sand for concrete
- Mason sand
- 60-40 washed gravel
- Washed septic tank stone
- Fill or bank run

Also available from the facility on Manchester Road, south of I-94 freeway, is transit mix concrete for any construction project.

SHORT HILLS GRAVEL COMPANY
MANCHESTER ROAD • CHELSEA • GR 9-4353

CAN YOU STOP SAFELY?

STOP

SAFELY?

BRAKE

RELINING FOR MOST CARS ONLY
\$19.95

- WE USE PREMIUM QUALITY FoMoCo GENUINE BRAKE LINING
- COMPLETE BRAKE SAFETY CHECK INCLUDED

Manchesters Ford Dealer
TOM MARSHALL, INC.
510 W. Main Street
Garden 8-3021

WANT ADS

BANCROFT APPLIANCE REPAIR-Washers, dryers, refrigerators, and small appliances. Clinton Phone 456-4912 4-11/52-p

DRESSED BEEF FOR SALE: High quality Angus locally produced in our special feeding yards at RIVER ACRES on long corn-fed program. Order now for side or split side for your freezer, aged, processed & cut to your specifications. Phone GA 8-8570, Jim Danish or GA 8-8333 or GA 8-3381, Jim Hendley.

LOSE weight safely with Dex-A-Diet tablets. Only 98¢ Uphaus Drug Store 4-11-7-4 p

FOR RENT: 2 apartments in country near Manchester. Call GA 8-4821 5/16 tfn

FOR SALE: Bed and small Vanity dresser phone GA 8-3142

WANTED TO BUY: Old coins, kerosene lamps, pictures, old books, dolls, iron toys, furniture, glassware, cars, estate personal property, etc. Call No 5-9069 5/9 tfn

EXPERIENCE WAITRESS: Full time - part time call in person Midway Restaurant, GL 6-4659 Clinton, Mich. 23/30 ch

FOR SALE: House at 134 Adrian Street, Mrs. F. C. Huber Phone GA 8-3971 5/16 tfn

FOR SALE: Holland furnace with Blower, Stoker, Pipes & all controls Dufield Ball GA 8-8595

FURNISHED APARTMENT Will sub-lease for summer June 9 to Aug. 28. Ideal location-suitable for couple or couple with small child. Phone G 8-8563 5/16/23/30p

NOAH NUNSKULL

SOME BUBBLES BY NANOOK? A WHOLE OF A MEAL, NOAH



DEAR NOAH - DO SERVICES WAIT TILL DINNER-TIME TO CHEW THE FAT? MRS. DANIEL GOODMAN ALBANY, N.Y.

DEAR NOAH - IS A WOMAN GETTING OLD WHEN SHE WORRIES MORE ABOUT HOW HER SHOES FIT THAN HER SWEATER? HENRY A. COURTNEY MOUNTAIN HOME, TENN.

PLUMBER

WE'RE WELL-STOCKED WITH ALL PLUMBING PARTS, THAT'S GIVING US A START ON STARTS

E & G PLUMBING & HEATING GAB 2043 227 E. MAIN ST. MANCHESTER

Pleasures Of Patio Living Protected

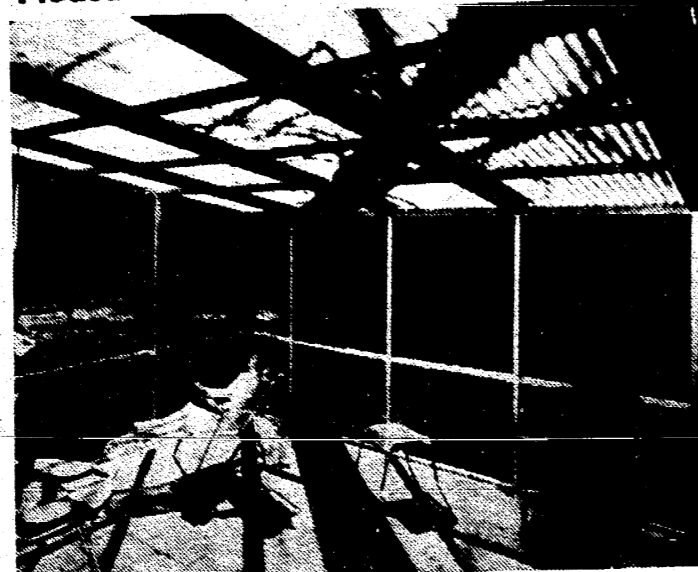

The pleasures of outdoor living, backyard variety included, often are dimmed for all but the most rugged purists by eye-straining glare, hungry insects and sudden summer storms. But many families have found that a simple enclosure provides both the enjoyment of open air living and the comforts of a sheltered room.

The whole effect should be as airy and open, yet sturdy, as modern materials, construction and colors can make it.

In this case, for example, combining slim supporting members and colors that blend with greens of the landscape with virtually invisible fiberglass screening and translucent panels.

The framing of green anodized aluminum was erected over the 20-foot square formal flagstone patio adjacent to the house. Green translucent vinyl panels, recently introduced by Monsanto Chemical Company,

were used for the roof. They soften sunlight, permitting warmth without glare and, incidentally, do not darken the rest of the house. Non-combustible as well as weather resistant and rust-proof, the panels are said to be tough enough to withstand gale winds and the heaviest snow loads, if they are properly supported and fastened.

Plans for a patio cover such as this, or carport, fence and pool enclosure, are available for ten cents to cover the cost of mailing from Monsanto, St. Louis 86, Mo.

JERSEY GUERNSEY MILK STILL AVAILABLE

WE CARRY A COMPLETE LINE OF DAIRY PRODUCTS

Hirth Bros. Dairy

404 WEST WASHINGTON ANN ARBOR
Phone NO 8-7991

GRAY'S USED FURNITURE & HARDWARE

WE BUY & SELL ATTENTION FARMERS

Grease & Plumbing Fittings at 1/2 price

phone 456-4940

CLINTON NEXT TO STATE SAVINGS BANK

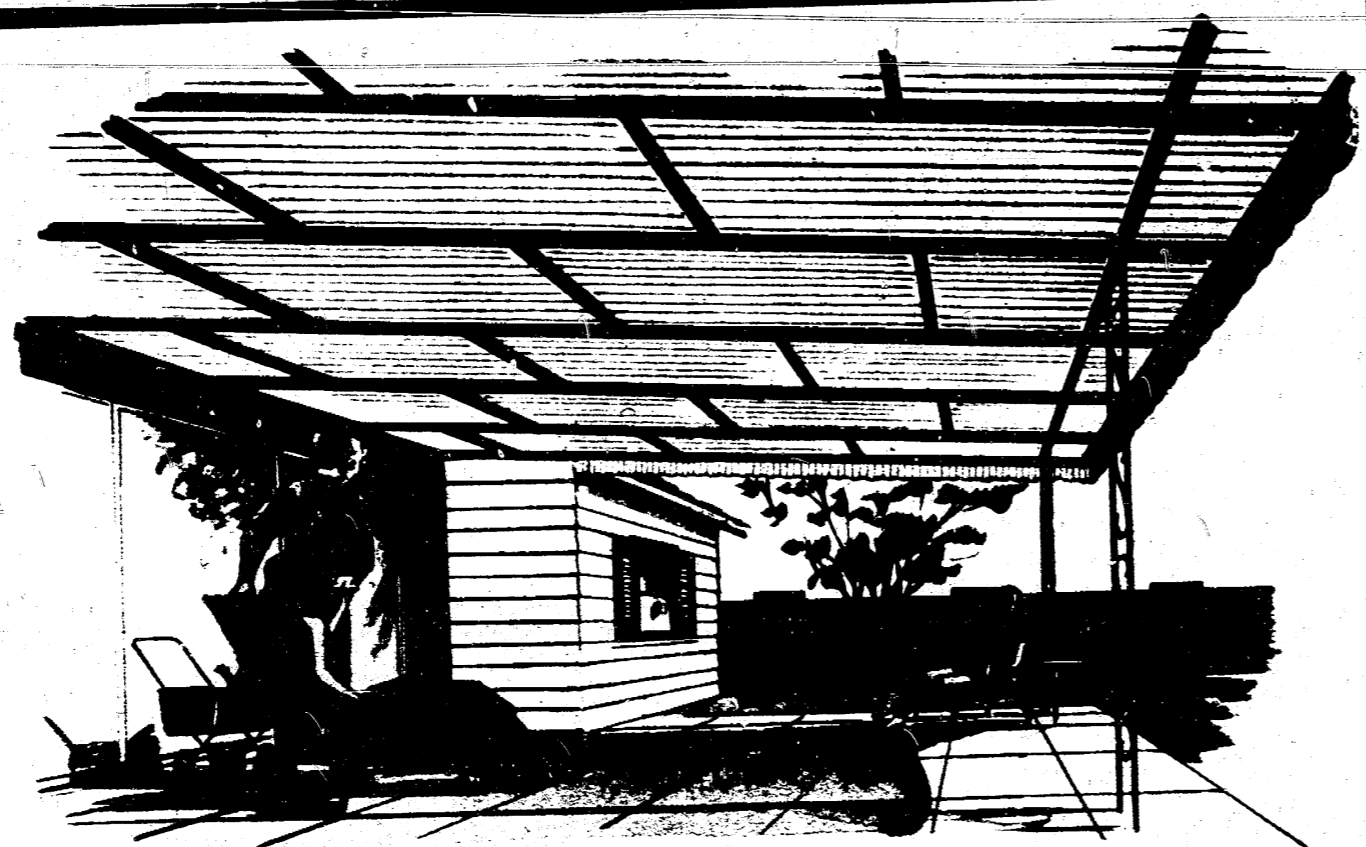

add living space anyplace with **FILON**.

Beauty and Comfort... Indoors - Outdoors
Use FILON in and around your home to add attractive new living space, with color and comfort plus. So versatile, FILON teams up with your imagination to create dozens of exciting decorating ideas. All useful... all easy to build with translucent FILON, the fiberglass panels that give you an Exclusive Guarantee, plus double protection of the Good Housekeeping Guarantee.

UNLIMITED USES FOR FILON:

- PATIO ROOFS
- SCREENED PORCHES
- CARPORTS
- ROOM DIVIDERS
- SHOWER DOORS
- LUMINOUS CEILINGS
- PORCH ROOFS
- AWNINGS
- GARAGE DOORS
- SHoji SCREENS
- BATHTUB ENCLOSURES
- FENCES
- POOL ENCLOSURES



TUB AND SHOWER ENCLOSURE

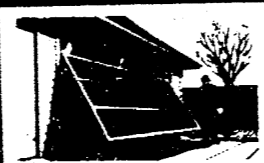

GARAGE DOOR

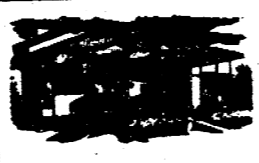

CARPORT

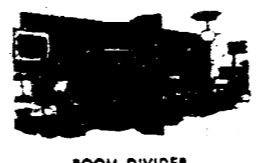

ROOM DIVIDER



AWNING

FREE FILON IDEA BROCHURES AND HOW-TO-BUILD DATA SHEETS. Ask your FILON dealer, or order by number from FILON Plastics Corporation, Dept. 151, 320 N. Van Ness Avenue, Hawthorne, California

- \$140 Greenhouse Ideas
- \$145 Home Interior Ideas
- \$152 Farm Installations
- \$528 Shoji Screen Data Sheet
- \$504 Patio-Carport Data Sheet
- \$606 Fence Data Sheet
- \$528 Awning Data Sheet

BRIDGEWATER LUMBER CO.

8370 Boettner Rd. Bridgewater GA 8-3039

* LIMESTONE *
* FERTILIZER *
delivered and Spread
FREE SOIL TESTING

JULE EDER
DEXTER, MICHIGAN
PHONE NA 6-8212

Boating Tips...

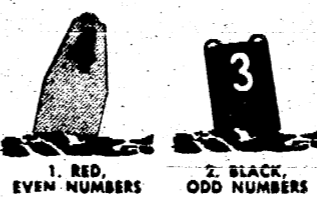

1. RED, EVEN NUMBERS



3. BLACK AND WHITE VERTICAL STRIPES



4. BLACK AND RED HORIZONTAL STRIPES

Each of the familiar buoys shown above has a story to tell.

If you haven't been "getting their messages", here's what they mean: 1) Red, even-numbered nun buoys—keep them on your right entering a channel or going upstream (remember: red, right, returning). 2) Black, odd-numbered can buoys—keep them on your left entering a channel from seaward or going upstream. 3) Black-and-white vertical stripes—mid-channel

marker which can be passed on either side. 4) Black-and-red horizontal stripes—obstruction marker which should be passed on side indicated by topmost color. For example, if the top color is red, keep the buoy on the right entering a harbor. Clear all buoys by at least 50 feet, caution Mercury boating experts. Also, don't tie up to a buoy—it's a federal offense.

There's only one way to sample total performance...



TAKE A '63 FORD OUT ON THE ROAD!

Front-running Fords have been proving it takes *total* performance to win in big-league stock-car competition. A grandstand show of speed and acceleration isn't enough. It takes *durability*, too. Open competition is a speeded-up test of how well each part of a car does its job under all-out conditions. It's a test of how well all the parts work together. Mechanical failure forced some pretty hot performers to quit in the Riverside 500... the Daytona 500... Atlanta 500... and the shorter Bristol 250. The important point is this: the Fords that won at Daytona were built on the same production line as the Fords you can buy today. *Total* performance is built right in. In competition or in the kind of driving you do every day, Ford delivers. See your Ford Dealer and sample *total* performance for yourself.

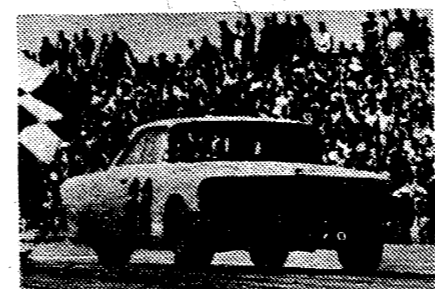

Riverside, Calif. A '63 Super Torque Ford crossed the finish line first in a field of 44 cars. And this 500-mile event is run over a twisting, up-and-down-hill 2.7-mile sports-car track.



Daytona, Fla. In the toughest 500-mile event of the season, Fords came in 1st, 2nd, 3rd, 4th and 5th. More than half the starting cars in a field of 50 never even went the distance.

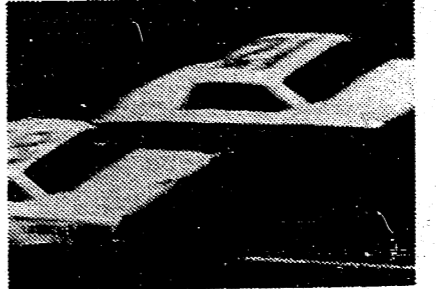

Atlanta, Ga. Score another big win for Ford in open competition—the Atlanta "500." Every part of a car is tested to the limits of endurance in about 3 hours of all-out driving at Atlanta.

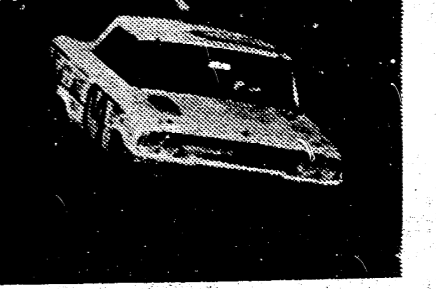

Bristol, Tenn. This 250-mile event on a half-mile track is one long, continuous left turn. Fords finished 1st and 2nd—another dramatic victory for *total* performance.

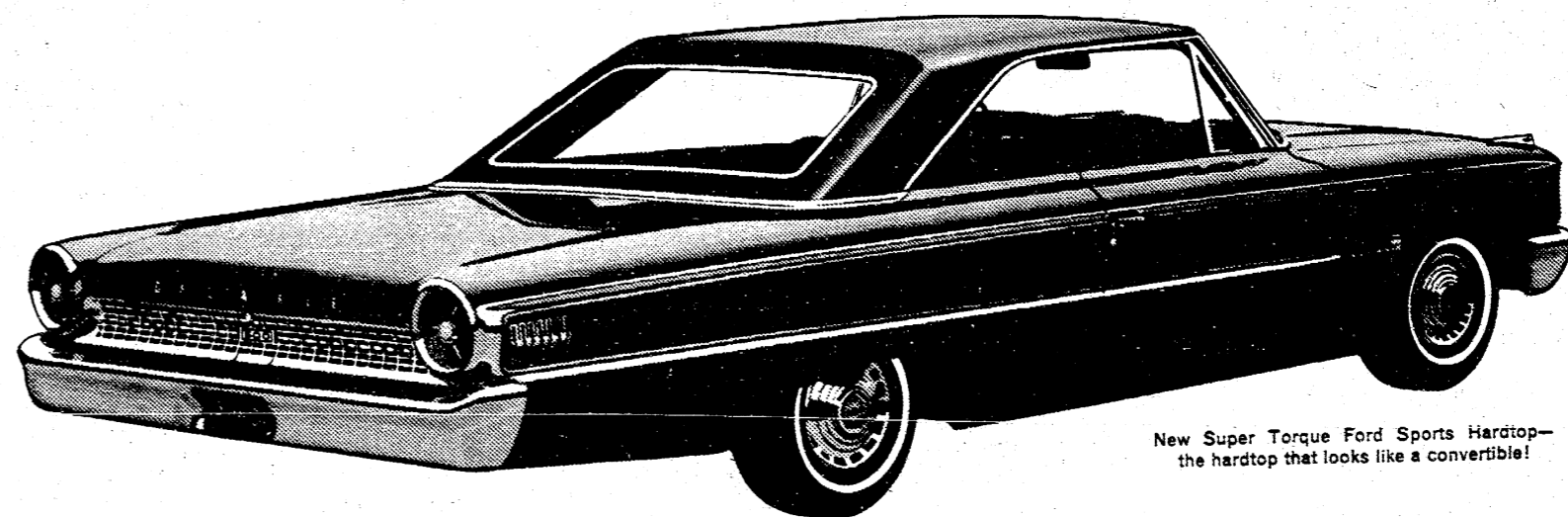

New Super Torque Ford Sports Hardtop—the hardtop that looks like a convertible!

IF YOU HAVEN'T DRIVEN A FORD LATELY...YOU'RE MISSING SOMETHING!

TOM MARSHALL, INC.

512 W. MAIN ST. • MANCHESTER, MICHIGAN

AGRICULTURE in Action

by M. L. Woolf

"Newspaper publishers have about the same problems as do farmers." That's the observation of Walter Wightman, president of the Michigan Farm Bureau, and a life-time farmer who has a healthy respect for the newspaper industry.

"It's not easy to be competitive," he said. "Farmers know this, and so do those who publish newspapers. Farmers have been facing a cost-price squeeze, also familiar to those in the publishing business."

In both cases, the cost of labor has climbed to new highs and truly skilled labor is hard to find. Both groups have compensated with higher per-man investments. He indicated that this investment was "somewhere around \$50,000 per man, currently."

AMONG OTHER parallels, the farm leader mentioned a close-knit feeling of teamwork found both in newspaper and farm work, and the fact that many of the most efficient operations in either case depended upon a strong "family" attitude.

He added that each newspaper is an independent local business, just as are farm operations, and that both add greatly to a higher standard of living.

Mr. Wightman said that farmers should not forget that newspapers are "our best allies when it comes to building bridges of understanding between rural and urban groups, and when it comes to supporting the free, competitive enterprise idea."

He laughed at the popular notion that newsmen "exploit" people and communities in which they live for the sake of headlines. "Newspapermen are responsible people, and they accept their responsibilities seriously."

The Farm Bureau president said that a newspaper subscription is an investment in communications, and that local newspapers are one of the few real bargains that remain.

CHelsea

THUATER
Chelsea, Mich. 68 9-2211

FRI. - SAT. MAY 31 - JUNE 1

How sweet it is...
Jackie Gleason
Papa's Delicate Condition

Technicolor

Sport and Cartoon

SUN. - MON. JUNE 2 - 3

EVERYBODY'S CHOICE
FOR A GREAT BIG
WONDERFUL TIME!

HOPE
BALL
Critic's Choice

News - Short - Cartoon

ANNUAL SCHOOL ELECTION

NOTICE OF ANNUAL ELECTION OF THE QUALIFIED ELECTORS OF MANCHESTER PUBLIC SCHOOL DISTRICT WASHTENAW AND JACKSON COUNTIES, MICHIGAN TO BE HELD JUNE 10, 1963

TO THE QUALIFIED ELECTORS OF SAID SCHOOL DISTRICT:

Please Take Notice that the Annual Election of the qualified electors of said School District will be held in the High School Music Room, 710 East Main Street, in the Village of Manchester, Michigan, on Monday, June 10, 1963

THE POLLS OF ELECTION WILL OPEN AT 7:00 O'CLOCK, A.M., AND CLOSE AT 8:00 O'CLOCK, P.M., EASTERN STANDARD TIME.

At said Annual Election there will be elected two (2) members to the Board of Education of said district for full terms of four (4) years, ending in 1967

THE FOLLOWING PERSON HAS BEEN NOMINATED TO FILL SUCH VACANCY:

LUTHER C. KLAGER LAURIN F. LEESON

TAKE FURTHER NOTICE THAT the following proposition will be submitted to the vote of the electors of said Annual Election:

1. Shall the limitation on the total amount of taxes which may be assessed against all property in Manchester Public School District, Washtenaw and Jackson Counties, Michigan, for all purposes, except taxes levied for the payment of interest and principal on obligations incurred prior to December 8, 1932, be increased, as provided by Section 21, Article X of the Constitution of Michigan, by four-tenths of one per cent (0.4%) (4 mills) of the assessed valuation, as equalized, of all property in the School District for the year 1963 for the purpose of providing additional funds for operating expenses?
2. Shall the limitation on the total amount of taxes which may be assessed against all property in Manchester Public School District, Washtenaw and Jackson Counties, Michigan, be increased by one-tenth of one per cent (0.1%) (1 mill) of the assessed valuation, as equalized, of all property in said school district for the year 1963, for the purpose of providing additional general fund moneys to purchase instructional equipment for libraries and social study teaching aids?

Each person voting to elect a member to the Board of Education and on the proposition of increasing the total tax rate limitation must be a citizen of the United States, above the age of 21 years, and have resided in the State of Michigan six months and in the School District 30 days next preceding the election.

Only persons registered as electors in the township in which they reside are eligible to vote.

I, Sylvester A. Leonard, Treasurer of Washtenaw County, Michigan, hereby certify that, as of May 3, 1963 the records of this office indicate that the total of all voted increases over and above the tax limitation established by Section 21, Article X of the Constitution of Michigan, in any local units of government affecting the taxable property located in Manchester Public School District, Washtenaw and Jackson Counties, Michigan, is as follows: in Washtenaw County:

By Washtenaw County:	1 1/4 mills, 1953 to 1972, inclusive
By Manchester Township:	None
By Bridgewater Township:	None
By Sharon Township:	None
By Freedom Township:	None
By Original Manchester School District:	12 mills, 1954 to 1973, inclusive
By Original School District No. 1, Freedom Township:	8 mills, 1952 to 1971, inclusive
By Combined School District:	3 mills, 1958 to 1977, inclusive
	6 mills, 1956 to 1971, inclusive
By Washtenaw County School District:	1/2 mill, 1959 and future years
	(Special Education Tax)

Sylvester A. Leonard
Treasurer, Washtenaw County, Michigan

I, Merlyn E. Johnson, Treasurer of Jackson County, Michigan, hereby certify that, as of April 26, 1963, the records of this Office indicate that the total of all voted increases over and above the tax limitation established by Section 21, Article X of the Constitution of Michigan, in any local units of government affecting the taxable property located in Manchester Public School District, Washtenaw and Jackson Counties, Michigan, is as follows:

By Jackson County:	85/100 mill 1963 to 1973, inclusive
By Norvell Township:	None
By Grass Lake Township:	None
By Combined School District:	12 mills, 1963 to 1973, inclusive
	3 mills, 1963 to 1977, inclusive
	6 mills, 1963 to 1971, inclusive

Majorie Cox
Jackson County Treasurer

This Notice is given by order of the Board of Education of Manchester Public School District, Washtenaw and Jackson Counties, Michigan.

Laurin F. Leeson
Secretary, Board of Education.

METHODIST NEWS

122nd session of the Detroit Area Conference of the Methodist Church will be held at Ad-College Wednesday to Sunday, 5-9. Attendance will be over one thousand ministers and lay delegates representing 544 churches and appointments in the Detroit Conference, comprising the northern half of the Lower Peninsula and the entire Upper Peninsula.

Featured speakers on the program will be Bishop Everett W. Luce, resident bishop of the Sea-Board Area; the Rev. Perry H. Saiter, pastor of St. Paul's Methodist Church, Stevens Point, Wisconsin. St. Paul's is America's largest "open-white" church being served by an "open-white" minister. Roger Luce, Associate General Secretary of the General Board of Christian Social Concerns, Washington, D. C. Bishop Marshall R. Reed, resident bishop of the Michigan Area, Mrs. Reed, will be honored at a reception Wednesday night in the Fellowship Hall of First Methodist Church, Adrian. Minister's Wives luncheon will be held at 12:30 in the Fellowship Hall with Rosemarie Murch, pianist and artist.

The nature of the conference will be the election of Ministerial and Lay delegates to the General Conference to be held in the Spring of 1964, in Pittsburgh, Penn. The hundred Junior Lay Delegates will join the Conference on Friday afternoon and remain until closing service of ordination on Saturday afternoon.

Evening programs, Wednesday, Friday and Saturday morning at 7:30 P.M. are especially planned for the public and will be held in the Dawson Auditorium.

The Sunday morning worship service will be at 10:00 A.M. in the First Methodist Church, will be led by Bishop Marshall R. Reed. District Superintendents attending will be D. Edwin W. Baker, Ann Arbor district; Dr. Robert K. Seymour, Detroit District; Dr. Merton L. Stevens, Port Huron district; Dr. Ivan Gosser, St. Clair district; the Rev. Herbert Brubaker, Saginaw district and the Rev. Leslie Williams, Flint district.

Appointments will be read at 10:30 A.M. on Saturday afternoon session and the ministers will be told where they will serve next year.

THE CITIZENS' SCHOLARSHIP FOUNDATION OF MANCHESTER

Many of our citizens are familiar with the scholarship fund, but a word of explanation for those who are not. The aim is to aid the student graduating from Manchester High School who needs financial assistance to go on to higher education whether it be a four year college or trade school.

The students who apply for this money receive it on a point system the same as other scholarships, and, of course, the ones with the highest points receive the best chance to receive the amount of request which can amount to \$500.00 a year. They may apply for as long as four years if they are on a four year college course.

This money is not a gift to the student but an interest free loan to be paid back to the fund when he is working. Many donations were given this year of \$1.00 to \$50.00 those who contributed \$100.00 or more received a Scholarship Certificate.

MONDAY
10
SCHOOL
ELECTION

Vol. 96 No. 24

THE MANCHESTER ENTERPRISE

YOUR OWN HOME TOWN NEWSPAPER

JUNE 6, 1963 Manchester, Michigan

10 cents

MONDAY
10
SCHOOL
ELECTION

THE ENTERPRISE KEEPS MARCHING ON

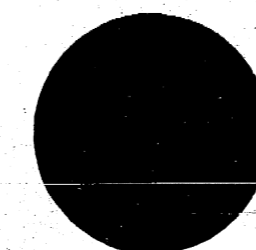

Michigan
Press
Association

257 Michigan Avenue, East Lansing, Michigan
EDgewood: 2-4610
Elmer E. White, Executive Secretary

May 27, 1963

mpa
94th Year

A STATE ASSOCIATION SERVING
DAILY AND WEEKLY NEWSPAPERS

Mr. George Koda
Publisher
Manchester Enterprise
Manchester, Michigan

Dear George:

It is good to know that you have reconsidered your plans to suspend publication for the Enterprise. I certainly hope this proves to be a sound decision.

I also hope that the reprieve will permit the people in your community, especially the merchants, to realize how important a good local newspaper is to the area it serves. Sometimes a weekly finds itself in a position described by the proverb: "You never miss the water till the well runs dry."

I have known a number of towns where a weekly suspended because of lack of support only to find that when it is too late to revive it, the people there become very excited about having a newspaper.

Actually, of course, a community will have the kind of newspaper it demands for itself. If the citizens do not take sufficient interest in what is going on locally; if they do not feel the need for a unifying agent in their organizations and activities; if they don't want an accounting of expenditures of public money and activities of local government, the newspaper will have a difficult time. If the merchants do not see a newspaper as a means of communicating their sales messages to their prospects and as an agent which develops the community where their prospects live, the newspaper will also have a difficult time.

I think history shows that communities which do not have newspapers lose their identities and that merchants in communities which do not have newspapers lose their full profit potential.

I certainly hope you are able to develop enough more interest in your newspaper so that the people in the Manchester area will continue to be served by your publication and will not have to learn by personal experience how much they lose when a newspaper ceases to exist.

It's really up to the people of your area and I hope they have enough spirit so that they will simply not let you suspend publication any time in the future.

Best regards,

Elmer E. White
Elmer E. White

EEW:lgh

LEARN AND SAVE 4 H CLUB NEWS
The Learn and Save 4H Club met last Friday at the home of Diane and Janet Dible, the purpose of meeting was concerning the swimming party which will be held on June 15. cont. on pg. 5

MISS MILLER HONORED

Carol Miller, daughter of Mr. & Mrs. Charles Miller, 311 Torrey was honored this week by being awarded the Gregg Publishing Company Secretarial Award for her outstanding achievement in the area of shorthand and in transcription. Miss Miller received her award from Gregg through the auspices of Professor Norma Jean Anderson of the Department of Business Studies at Eastern Michigan University.

Miss Miller took dictation at 120 words a minute for five minutes, transcribing it with 96% accuracy. Carol is a sophomore enrolled in the business education curriculum of the Department of Business Studies at EMU. Miss Miller, while a student at Manchester High School, received many awards namely, service awards, yearbook award, filing award, and participated in junior and senior class plays, Future Homemakers of America, the annual, school paper, and was elected secretary to the senior class.

AWARDED SCHOLARSHIP

Mary Beth Burch, daughter of Mr. & Mrs. Harold Burch of Manchester was awarded a scholarship to Jackson Business University. The award was given by the Michigan Business Schools Association to girls with high academic averages in business and other academic courses. Mary Beth plans to enter the stenographic curriculum. Curing high school she was active in the Future Home maker of America for three years, Class treasurer for four years and Future Teachers one year.