

**SMOKED PICNICS** **29<sup>c</sup>** LB.

SLICED PICNICS ..... LB. **33c**  
 BLADE CUT CHUCK STEAK ..... LB. **59c**

**GROUND BEEF** . . . lb. **49<sup>c</sup>**

HYGRADE  
BALL PARK  
FRANKS

**59<sup>c</sup>** lb.

Kappler's  
Smoked  
Sausage Links **69<sup>c</sup>** lb.

Swift's  
Polish  
Sausage **59<sup>c</sup>** lb.

INSTANT

**SANKA COFFEE**

8-  
OZ. **\$1.19**

**GROUND LAMB** **59<sup>c</sup>**  
**LAMB SHOULDER CHOPS** **59<sup>c</sup>** lb.

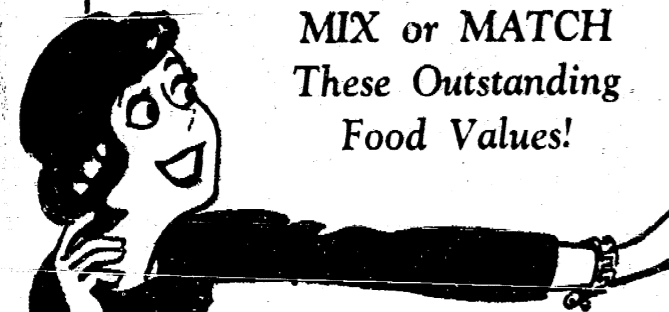

MIX or MATCH  
These Outstanding  
Food Values!

**CUT GREEN BEANS** Table King 303  
**CUT WAX BEANS** Table King 303  
**CREAM STYLE CORN** Table King 303  
**Whole Kernel CORN** Table King 303  
**PEAS** Table King 303  
**TOMATOES** Table King 303  
**APPLESAUCE** Romeo 303

Pillsbury  
**CAKE MIXES**

White, Yellow, Chocolate

18 oz.

**3 FOR 89<sup>c</sup>**

Borden's French Vanilla or Butter Pecan

**ICE CREAM**

**79<sup>c</sup>** 1/2 GAL.

MAXWELL HOUSE

INSTANT

**COFFEE** 6-OZ.

**79<sup>c</sup>**

FRESH CREAMERY  
**BUTTER**

**59<sup>c</sup>** LB.

Florida Pascal

**CELERY**

**19<sup>c</sup>**

**HEAD LETTUCE**

**19<sup>c</sup>** ea.

FROZEN FOODS

REGENCY  
**LEMONADE** ..... 6-Oz. **10c**  
 GOLDEN HOLLY  
**ORANGE JUICE** ..... 6-Oz. **6/59c**  
 BIRDS EYE  
**FRENCH FRIES** ..... LB. **29c**  
 BIRDS EYE  
**PEAS with MUSHROOMS** ..... 10-Oz. **39c**  
 BIRDS EYE  
**FORDHOOK LIMAS** With Cheese Sauce ..... 8-Oz. **39c**

**6 CANS 79<sup>c</sup>**

Jiffy  
**BISCUIT MIX**

**29<sup>c</sup>** 40-OZ.

Club Crackers  
made with  
"just enough butter"  
to make 'em better!  
**39<sup>c</sup>** LB.

**A & B GROCERY**  
 Val-U-Way Food Store Manchester, Michigan  
 WEEKDAYS 8:30 A.M. to 9 P.M.  
 Sat. 8:30 a.m. to 10 p.m. • Sun. 8:30 a.m. to 6 p.m.

SALE DAYS: May 16 thru May 22

HOURS

**Outline of Tentative School Budget**

The preliminary budget for operation of the local schools is developed early in the spring of each year for the following school year. At this time many factors are not known that are needed before the document is made final.

The largest portion of the budget is salaries which constitute 80% of the expenditure. Salaries of all personnel presently employed are applied to salary schedule for an accurate estimate. Another 10% is used in fixed charges, such as lights, heat, water, insurance and transportation. This leaves approximately 10% for maintenance, capital outlay, supplies and the purchase of new equipment.

The following is a breakdown of the anticipated expenditures for this next year. ADMINISTRATION, salaries of superintendent and secretaries, school audit, legal counsel, elections, census takers and new accounting forms for new state accounting system.

21,057.00  
 INSTRUCTION, teachers and principals salaries, textbooks, library books, teaching supplies, expenses and secretarial help.

290,350.00  
 OPERATION, custodians salaries, fuel, water, electricity, telephone and janitorial supplies.

46,450.00  
 MAINTENANCE, all painting, repairing and general upkeep of grounds, buildings and equipment.

5,050.00  
 FIXED CHARGES, all insurance and interest paid for short term loans

4,833.00  
 AUXILIARY SERVICES, bus drivers salaries and expenses, maintenance of busses, insurance on busses, tires, leased transportation and interest on bus loans.

28,925.00  
 CAPITAL OUTLAY, new school busses and all new equipment

15,000.00  
 Total 1962-63 Budget 411,665.00

Anticipated receipts for 1962-1963:

The anticipated valuation of the district is 15,800,000.00

The anticipated share of the 15 mills is 9 mills

Allocated local taxes 142,200.00

All State Aid 196,000.00

Money from County Special Education 5,400.00

Other miscellaneous receipts 7,000.00

Total 350,600.00

The preliminary budget with all available receipts indicate a deficit figure of \$61,000.00. The board will request a renewal of the 4 mill special operating levy at the June 11th election. The re-approval of the special operating tax will approximately balance the budget if the state and county finances are not reduced below the present year.

**Attention Cubs**

The final Pack Meeting of the year has been postponed to Saturday, June 9th at 2:00 p.m. at Carr Park. Bring your kites, balloons with self-addressed post-cards, box lunch and baseball bat, gloves and balls.

**SPECIAL SECTION:**

**Mayor Exchange Day Pictorial**

**Memorial Day Parade Starts 9:30 a.m.**

**THE MANCHESTER ENTERPRISE**  
 YOUR OWN HOME TOWN NEWSPAPER

**Memorial Day Parade Starts 9:30 a.m.**

Vol. 95, No. 21

Manchester, Michigan May 24, 1962

10 cents

**Dedication Day Services**

Sunday, May 20th, was a day of celebration and happiness for members of Emanuel Church of Manchester, Michigan. Emanuel Evangelical and Reformed Church is a member of the United Church of Christ. It has just completed an extensive remodeling program for its sanctuary which has built a large educational unit. The Rev. Mr. Ralph L. Kuether is the Pastor.

The rebuilding of the sanctuary was completed in time for a dedication service last February. Rev. Mr. Henry Kroehler, President of Michigan-Indiana Synod was the guest speaker for the occasion. This last Sunday the educational building was dedicated to the Glory of God. Construction of the new building had been completed only a few days previously. The new educational building consists of 14 class rooms, an office, study lounge, choir room, assembly room, and an enlarged kitchen.

Dedication Day ceremonies included a formal worship service in the morning and an open-house and informal worship service in the afternoon. Participating in the services were: Mr. Gustav Kuether, Student Pastor; Mr. Ralph D. Kuether; Rev. H.S.V. Rague, Pastor Emeritus; and Rev. Karl H.A. Rest, former Pastor. Cont. on pg. 3

**Poppy Day Saturday May 26th**



May 25th, five women will meet at Double A Tool and Die, also the old Ford Factory to collect from the employees. May 26th, children will go

house to house selling Poppies which each child will earn .01 for each Poppy sold. Working in shifts 25 to 30 women will volunteer their time to

sell Poppies on the streets. Committee members are; Marion Ahrens, June Jenter, Phyllis Baker and Deloris Richardson.

**Baccalaureate Services to be Held**

Manchester High School announces commencement and baccalaureate exercises for the graduating class of 1962.

Baccalaureate services will be held on Sunday, May 27th, at 8:00 p.m. in the high school gymnasium. Reverend Gustave Kuether will deliver the message. Reverend John Price will give the invocation and benediction. Miss Nellie Ackerson will be organist for the evening services.

Commencement exercises will be held on Thursday May 31st, at 8:00 p.m. in the high school gymnasium. The commencement address, "The High School Graduate Faces the Future", will be delivered by Howard R. Jones, from the University of Michigan.

**Appointed Principal at Mesick**



Mr. Fred Brown, Junior High School mathematics and physical education teacher for the past three years, has been appointed High School 1 Principal at Mesick, Michigan.

Mr. Brown taught and coached at Covert, Breckenridge and Weidman before coming to Manchester. Here at Manchester he has taught in the Junior High School and has done some Junior Varsity Coaching. Mr. Brown has been sponsor of the Safety Patrol and will be assistant director of the senior playground this summer. He will assume his new position August 15th.

**Neighboring Note**

Mr. and Mrs. Russell Schwab entertained at a family dinner Sunday, in honor of their son, Aian's first communion. Guests were Mr. & Mrs. Elmer Johnson, Mrs. Marietta Rafferty & Davey, Mr. & Mrs. Floyd Johnson, Mr. and Mrs. Lloyd Goshorn, Judy and Don all of Clinton, Mr. and Mrs. Herman Schwab and Marian, Mrs. Paul Schwab and daughters all of Manchester, and Mr. and Mrs. Eugene Johnson and Eric of Wampers Lake.

**Death Takes Wm. Steinway**

William F. Steinway age 86 years a life long Manchester area resident died Tuesday at his home at 416 Ann Arbor St., following an illness of several months.

He was born September 13, 1875, in Freedom Township, the son of Henry and Elizabeth Stegmiller Steinway. He was married to Martha Feldkamp on March 4, 1903. They lived on a farm in Manchester Township.

Mr. Steinway was a life long member of Emanuel Evangelical and Reformed Church having served on the board for several years. He was also a member of the Emanuel Brotherhood. He is survived by his wife, a daughter, Mrs. LeRoy (Vera) Paul of Grosse Ile, a grandson, Donald Paul of Grosse Ile, a granddaughter, Mrs. Joanne Shipp and a great granddaughter, Cathy both of Toronto, Canada, a sister, Mrs. Katherine Koebe of Lartana, Florida and a brother, Edward of Detroit.

Funeral services will be held Friday, May 27th, at 2:00 p.m., at Emanuel Church. Gustav H. Kuether will officiate. Burial in Oak Grove Cemetery.

**Memorial Service**

The Emanuel Church extends an invitation to the American Legion members to attend the Memorial service Sunday, May 27th, at 11:00 p.m.

**Receives Scholarship**

Manchester High School announces that twenty-five graduating seniors from a class of 50 have been accepted for college or university enrollment. Of these, five have been awarded scholarships.

Lee Edward Below, son of Mr. and Mrs. John Below, Manchester, is the recipient of the University of Michigan Regents-Alumni Scholarship. Lee is also valedictorian of the Class of 1962.

Gary Allen Pniwski, son of Mr. and Mrs. Elwood Pniwski, has been granted a four year scholarship at Michigan State University. In addition, he is entitled to the National Defense Education Act Loan Fund.

Central Michigan University has granted the State Board of Education Educational Grants to two seniors, Linda Jacob, daughter of Mr. and Mrs. Herbert Jacob of Grass Lake, and Patricia Burkhardt, daughter of Mr. and Mrs. Lorenz Burkhardt of Manchester. Linda's scholarship is in the field of secondary education; Patricia's scholarship is in the field of social work.

The Manchester Business and Professional Women's Club has awarded a scholarship to Carole Alexander, daughter of Mr. and Mrs. Harold Alexander of Manchester. Carole plans to attend Jackson Junior College on a two-year secretarial course.

Manchester Library  
P.O. Manchester  
Complimentary



### Wed In Las Vegas Nevada

Carol Breitenwischer, daughter of Mrs. Laurel Breitenwischer and the late Laurel Breitenwischer, became the bride of Douglas LaPedes of Van Nuys, California. He is the son of Mrs. Ethel LaPedes of North Hollywood, California and the late Mr. La Pedes. They were married May 5th, at Las Vegas, Nevada.

During their two weeks honeymoon in Michigan, the bride's mother gave them a reception at her home. Eighty friends and relatives attended. Serving at the reception were Marilyn Leab, sister of the bride and Joyce Ilse, a cousin from Urbana, Illinois, cut the ding cake; Sarah Peck, poured punch, Mrs. James Scully poured coffee; Mrs. Kenneth Bentley of Pontiac, was in charge of the guest book.

The couple will reside at Receda, California. He is a salesman for the Frozen Food Brokerage in San Fernando Valley.

### Card of Thanks

I would like to thank all of my friends, the parents, former pupils, school board members and teachers who made my reception at Pleasant Lake school such a memorable occasion, also the Manchester Board of Education for the flowers.

Mrs. Helen Gross

### 25 yr. Service Recognition

Rev. John Price, pastor of The Sharon Evangelical United Brethren Church received recognition for completing 25 years in the ministry at the Michigan Annual Conference held in Detroit last week.

The recognition was held Thursday evening, May 17th. In the same service, nine young men were ordained into the Christian Ministry. Seven Ministers and their wives, which included Rev. and Mrs. Price, were recognized for their completion of 25 years of service. Three were recognized for 50 years in the Ministry.

Rev. and Mrs. A.A. Weinert, former pastor and wife of Sharon Church were given certificates and a book of Memoirs as they retire from the active ministry. Their new home will be at 22214 Cleveland, Dearborn, Michigan.

### Neighboring Notes

Mr. and Mrs. John Buss were Sunday afternoon callers at the home of Mr. and Mrs. A. E. Sauer of Manitow Beach. La Vern Sauer received her first communion that day.

Ernest Church of 11937 Mulvaney Rd., remains in Herrick Hospital, Tecumseh, for the fourth week, having suffered a severe heart attack on April 28th.

### Iron Creek Church To Host "Musical Betts"

Rev. and Mrs. Clarence Betts, known nationally as, "The Musical Betts," will be guests of the Iron Creek United Church next Sunday morning, May 27th at 10: a.m. Rev. and Mrs. Betts present their dedicated music in churches only as their talent comes from the Lord, and they prefer to use it for His glory. Their selections consist of the old hymns of the church that all love to hear. They use a truck load of musical instruments. They have often been with us before and we are glad to welcome them here. They will also participate in the Bible School hour.

### Auxiliary Meets

The American Legion Auxiliary met Wednesday, May 9th, at the Legion home. Plans were made for the annual Poppy Day, May 26th. Members will sell poppies on the street and members children will sell from door to door. Money from the poppies goes to the Veterans and Veterans families. It was announced that the Emanuel Evangelical and Reformed Church has invited Legion and Auxiliary members to attend Memorial Sunday Services at 11: a.m., Sunday, May 27th. After the meeting refreshments were served by Hazel Alber, Ella Kem and Fern Sutton.

### Named Alumni Campaign Chairman

Dr. T.W. Menzel, Route 1, Manchester, was recently named local chairman of the Elmhurst College Alumni Fund Campaign by T.H. Kross, president of the National Alumni Association of the college.

The Alumni Fund Campaign is an annual program conducted for the purpose of obtaining financial support for the college.

Elmhurst is a 4-year co-educational liberal arts college founded in 1871. It is located 16 miles west of Chicago and has an enrollment of 878 students.

### To Hold Open House

Mr. and Mrs. Stanley White of 10722 Bethel Church Road, Manchester, will celebrate their 25th anniversary Sunday, June 3, with an open-house to be held at the Bethel Church.

Host and hostess for the affair will be their daughter and son in law, Mr. and Mrs. Gilbert Hayes. Miss Joann White will be the co-hostess.

They extend a cordial invitation to all of their friends to attend.

### Church Services

**BAPTIST CHURCH**  
Rev. E. P. Cranston  
Bible School . . . . 10:00 a.m.  
Worship Service . . . 11:00 a.m.  
Youth Groups . . . . 7:00 p.m.  
Evening Worship . . . 7:45 p.m.  
Wednesday Evening Prayer and Bible Study . . . 7:45 p.m.

**EMANUEL EVANGELICAL**  
Rev. Ralph Kuetter  
Sunday School . . . . 9:45 a.m.  
Worship Service . . . . 11 a.m.

**IRON CREEK CHURCH**  
Rev. Alvin Brazee  
Rev. Leonard Soldon  
Sunday Worship . . . 10:00 a.m.  
Sunday School . . . 11:00 a.m.

**EVANGELICAL & REFORMED BETHEL CHURCH**  
Rev. T. W. Menzel  
Sunday Worship . . . 10:00 a.m.  
Sunday School . . . 11:00 a.m.

**ST. MARY'S**  
Fr. William Schneider  
Sunday Masses . . 8 & 10:30 a.m.  
Wednesday Mass . . 7:30 a.m.  
Saturday Mass . . . 8:00 a.m.  
First Friday . . . . 5:00 p.m.

**ZION LUTHERAN CHURCH (Rogers Corners)**  
Rev. C. J. Renner  
Sunday School . . . 9:00 a.m.  
Church Worship . . . 10:15 a.m.

**SHARON EVANGELICAL UNITED BRETHREN CHURCH**  
Rev. John F. Price  
Worship Service . . . 11:00 a.m.  
Sunday School . . . 10:00 a.m.

**ST. JOHN'S E & R CHURCH (Rogers Corners)**  
Freedom Township  
Church Service . . . 11:00 a.m.  
Sunday School . . . 10:00 a.m.

**MANCHESTER METHODIST CHURCH**  
Rev. Jesse D. Epps  
Sunday School . . . 9:50 a.m.  
Worship Service . . 11:00 a.m.  
Youth Meetings . . 6 & 7 p.m.

**THE MANCHESTER ENTERPRISE**  
Established in 1867  
George and Lois Koda  
Editor and Publisher

Published on Thursday at Manchester, Mich. and entered as second class matter at the post office at Manchester, Michigan, under the Act of March 8, 1879.

**Subscriptions Rates**  
In Michigan  
One Year . . . . . \$3.00  
Six Months . . . . . \$1.75  
Single Copies . . . . .

Outside Michigan  
One Year . . . . . \$3.50  
Six Months . . . . . \$2.25  
Single Copies . . . . .

Service men or Women, anywhere  
One Year . . . . . \$3.00

**Advertising Rates**  
Classified . . . . . 3¢ a word  
Display . . . . . (Minimum 40¢)  
Advertising rates (upon request)

**MANCHESTER ENTERPRISE**  
Phone GA 8-8386

## CASSOPOLIS MAYOR TOURS MANCHESTER



Mr. and Mrs. Hayden were welcomed by Hugh Sutton at the township hall.



L.V. Kirk presents the mayor of Cassopolis with a key to the city.



Mayor and wife comparing school notes with superintendent Robert Masten.



Dick Kuntz explaining the finer points of a Power Unit to the mayor and wife.



Mayor Hayden & ex-mayor Eugene Bentschneider comparing notes.

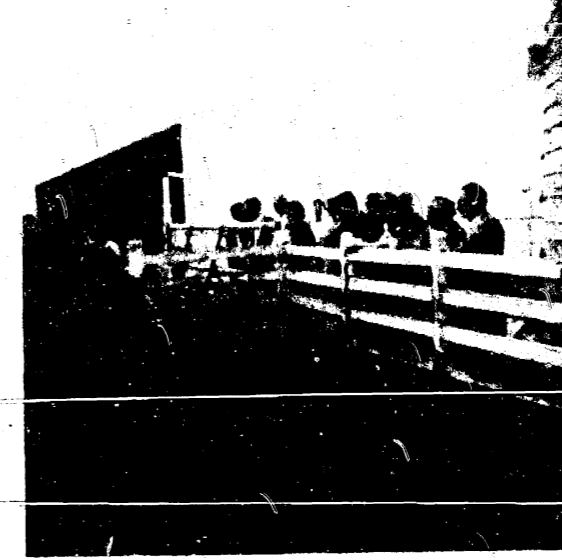

Mr. and Mrs. Hayden and friends touring River Acres as guests of Mr. and Mrs. Hendley.

### Dedication Day Services

During the afternoon service the key to the building was presented by the contractor, Mr. Ruben Finkbeiner, to Mr. Herman Wiedman the Building Committee Chairman, who in turn presented it to the President of the Congregation, Mr. Willard Mann. The architect for the project was Mr. Thomas Tanner.

Emanuel is looking forward to the celebration of its 100th anniversary this coming fall.

**CLEAN-UP DAY**  
**SATURDAY**  
**MAY 26th**

**RUBBISH AT THE CURB**  
**BY 7 A. M. NO ASHES**  
**L. A. MARX**

**WILLIAMSON FURNACE & AIR CONDITIONING**  
ELECTRIC and HEATING CONTRACTOR  
B. F. McGuire

**DOLLAR and SENSE FARMING.**

**DON'T SHORTEN SPRAY-RIG LIFE** by using old 55-gallon barrels as tanks. Although you may have several of them on hand, they can prove expensive. With steel barrels, corrosion by chemicals is often excessive and strainers and nozzles can become plugged. More important, rust particles will soon ruin your pump. Be sure to check with your chemical supplier on the type of tank recommended for double-use.

**RENT MACHINERY** you don't use enough to justify buying. It is growing practice is profitable for both the farmer and the machinery dealer. Many dealers rent all sizes and types of farm equipment. Renting plantings out to a farmer is profitable for both the farmer and the machinery dealer. You pay only when you are actually using the equipment. It's another way to keep your money where it belongs, having a lot of capital invested in machinery, when it could be making you more money somewhere else.

**EARLY CUT HAY PACKS MORE WATER** as a roughage feed than later cut hay. Although top yield comes about 10 days later, maximum feeding value is reached at the early bloom stage. After this point, feeding value is reduced by about 1% for each day cutting is delayed. Cutting the first crop early sometimes allows making an extra cutting of hay or, if grazed, permits a longer pasture season. Later cuttings should follow about every 45 days.

**TEST BULL FERTILITY** before breeding bulls in with cows. Most veterinarians are equipped to make this test. Studies show about one fourth of all bulls are incapable of setting a cow in two services. Sixty percent of the females should settle on first service and the same percentage of the rest at second service.

**Hayden Flour Mills, Inc.**  
TECUMSEH, MICHIGAN

**Gifts that grads**  
**Want the Most!**

PERFUME & PERFUME SETS  
COTY - MAX FACTOR  
EVENING IN PARIS & OLD SPICE

CUTEX MANICURE SETS  
BILLFOLDS - STATIONERY  
& Numerous other gifts

OLD SPICE - KINGS MEN  
SHAVING SETS

NORELO ELECTRIC RAZORS  
BILLFOLDS  
and MILITARY SETS  
ALARM CLOCKS  
TRAVEL ALARMS

TIMEX WRIST WATCHES

Ice Cold Mixes  
New Playtex Nurser Sets

**UPHAUS REXALL DRUGS**  
COMPLETE PRESCRIPTION SERVICE  
S.D.D. License GA 8-4881

**NOW-BEAUTIFUL BUYING-DAYS!**  
**AT YOUR CHEVROLET DEALER'S ONE-STOP SHOPPING CENTER**

New Monza Convertible—Corvair has gone and flipped its top! This one's got front bucket seats and that famous rear-engine scamper that make Monza-ing something special. If your dealer doesn't have one, he'll gladly order it.

Chevy II Nova 4-Door Sedan—This one fits big families and small parking places with equal ease. Gets all kinds of spunk from a gas-sippin' 6. You never saw luxury and low cost so beautifully blended. Or so easy on upkeep.

Bel Air 4-Door Sedan—These days, you'd be pretty hard put to find a more beautiful buy than this popular-priced Bel Air. Has all that Chevrolet talent for spoiling you for anything else near the price—things like that roomy Body by Fisher, a baggage room of a trunk with bumper-level loading, your choice of 6 or V8 engine and that velvety Jet-smooth way of going.

**TIRB CHEVROLET CO.**  
MANCHESTER, MICHIGAN.

Get in on Chevy's Golden Sales Jubilee at your local authorized Chevrolet dealer's



**Farewell Dinner**  
 Rev. and Mrs. John Price and daughters Carol and Joan were hosts to the Waterloo Area Evangelical United Brethren Ministers and their families, Monday evening May 21st at the Sharon Church. The group enjoyed a co-operative dinner at 5:30 p.m. This was a farewell dinner for Rev. and Mrs. W.P. Peck Jackson who are moving near Lansing. Others attending were Rev. and Mrs. H.R. Krieg of Jackson, Rev. and Mrs. Edward Cherryholmes and family of Whittaker, Rev. and Mrs. Grant Wessell and and family of Milan.

**Elect A Mother For School Board Citizens Committee since 1954**

a. Curriculum Study Committee  
 b. Building Committee  
**Adult Education Committee - 1960**  
 White House Conference on Education in Lansing  
 P.T.A.  
 a. Treasurer  
 b. Mother Vice President  
 c. Ways and Means Committee  
 d. Dance Program Committee  
**Cub Scout Den Mother**  
**Mother of Two**  
**Vote June 11th**  
**for**  
**MRS. STANTON (Kay) ROESCH**  
 pol. adv. INTERESTED MOTHERS

**SAVE**

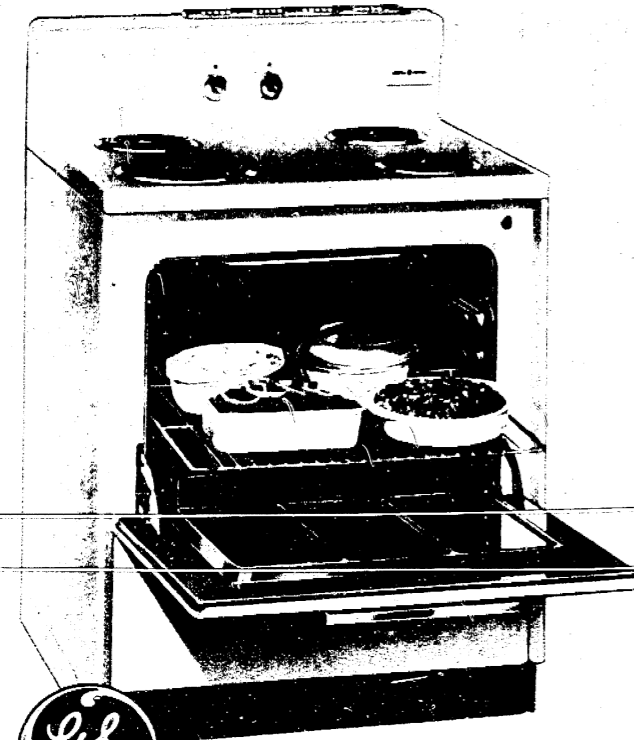

**\$149.95**

**L.V. KIRK**  
**GENERAL ELECTRIC**  
 Manchester, Mich

**5 Generations Celebrate 96 Birthday**



**Roger, Thomas, James Pratt, Mrs. John Pratt & Mrs. Anna Blunk**  
 and Thomas Pratt. Mrs. Blunk has lived in and around Ann Arbor most of her life. Callers at the John Pratt Home to help celebrate Mrs. Blunk's birthday were Mr. and Mrs. James Pratt, Marilyn and John, Mr. and Mrs. Ellis Pratt and Bruce, David and Luann, Mr. and Mrs. Roger Pratt and son, Mr. and Mrs. Nell Belvat of Ann Arbor, Mr. and Mrs. Vernon Dresselhouse and Mrs. Kulenkamp.

**JERSEY GUERNSEY MILK**  
**STILL AVAILABLE**  
**WE CARRY A COMPLETE LINE OF**  
**DAIRY PRODUCTS**  
**Hirth Bros. Dairy**  
 404 WEST WASHINGTON ANN ARBOR  
 Phone NO 8-7991

**Dorothy Mae Beauty Shop**  
 346 Macomb Street  
 WILL BE FEATURING  
**DURING THE MONTH OF MAY**  
**\$10.00 PERMANENTS FOR ONLY \$8.50**  
**ON SATURDAYS AND MONDAYS**  
**OTHER DAYS AFTER 4 p.m.** Phone GA 8-5621  
 Carol Britton & Dorothy Moore

**Make a Hit...**

Yes, you can make a "hit" and win praise from your family and guests by serving frozen foods which have been properly prepared. And whether you have a locker or home freezer, or both, the locker plant is the best place to have food processed for zero storage.

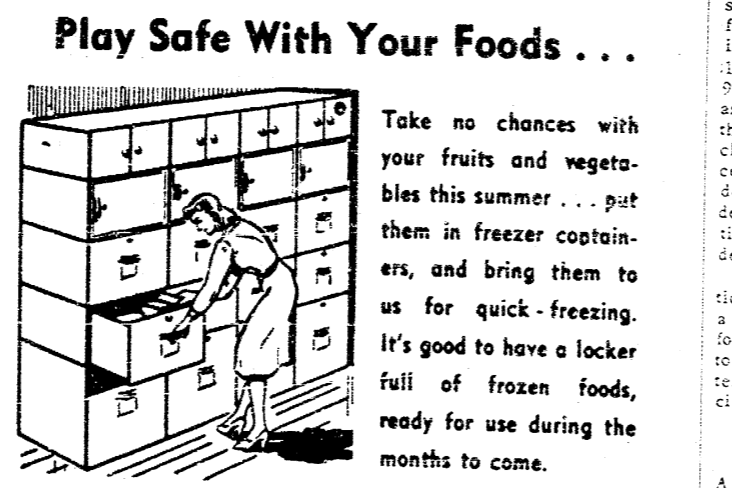

**Play Safe With Your Foods...**  
 Take no chances with your fruits and vegetables this summer... put them in freezer containers, and bring them to us for quick freezing. It's good to have a locker full of frozen foods, ready for use during the months to come.

**WE CARRY ALL SIZES OF LEAK PROOF CONTAINERS ORDER YOUR CANS OF FRESH FRUIT NOW**  
**MANCHESTER FOOD LOCKER**  
 GA 8-5031 319 MORGAN

**Legal Notices**

No. 10-530  
 IN THE CIRCUIT COURT FOR THE COUNTY OF WASHTENAW  
 Saline Savings Bank, a Michigan Banking Corporation, Plaintiff vs Richard D. Foster and Norma C. Foster, Defendants

**CHANCERY SALE**  
 In pursuance and by virtue of a decree of the circuit court for the County of Washtenaw, State of Michigan, in chancery made and entered on the 8th day of May, 1962 in a certain cause therein pending, wherein Saline Savings Bank, a Michigan Banking Corporation of Saline, Michigan, is plaintiff and Richard D. Foster and Norma C. Foster are defendants, notice is hereby given that I shall sell at public auction to the highest bidder at the south door of the County Building in the City of Ann Arbor, County of Washtenaw, State of Michigan (that being the building in which the Circuit Court for the County of Washtenaw is held) on the Thursday, September 13, 1962 at ten o'clock in the forenoon, EST on said day, the following described property to-wit:

Commencing at a point in the north and south quarter line of Section Number 28, town three south, range seven east, 474.68 feet southerly from the north quarter post on said section thence easterly deflecting 90 degrees 40' to the left 381.58 feet to the centerline of Whittaker Road; thence south easterly deflecting 07 degrees 28' 33" to the right along the center line of Whittaker Rd. 125.0 feet; thence westerly deflecting 82 degrees 31' 30" to the right 386.43 feet to the north and south quarter line; thence northerly in said quarter line 125.72 feet to the place of beginning, being a part of the west half of the north east quarter of section number 28 Ypsilanti Township, Washtenaw County, Michigan, the area of 33.0 feet in width of the land described above is subject to the rights of the public for highway purposes.

This sale is for the purpose of foreclosing a certain mortgage.  
 DATED: May 18, 1962  
 Ann Arbor, Michigan  
 Jack J. Garris, Circuit Court Commissioner,  
 Washtenaw County, Michigan  
 Roesch and Delhey, Attorneys  
 Saline, Michigan

**ORDER APPOINTING TIME FOR HEARING CLAIMS AND DETERMINING HEIRS.**  
 No. 47318

STATE OF MICHIGAN  
 The Probate Court for the County of Washtenaw.  
 In the Matter of the Estate of Lindsay R. McKinnon, a/k/a Linnie McKinnon, Deceased.  
 At a session of said Court, held on the 17th day of May A.D. 1962, Present, Honorable John W. Conlin, Judge of Probate.

It appearing to the Court that the time for presentation of claims against said estate should be limited, and that a time and place be appointed to receive, examine and adjust all claims and demands against said estate. By and before said Court; and that the legal heir of said deceased entitled to inherit the estate of which said deceased died seized should be adjudicated and determined.  
 It is ordered, That all of the creditors of said deceased are required to present their claims in writing and under oath as provided by statute, to said Court at said Probate Office, and to serve a copy thereof either by registered or certified mail or by personal service upon Honorable W. Kuebler the fiduciary of said estate whose address is Saline, Michigan, on or before the 1st day of August, A. D. 1962, at 9:30 o'clock in the forenoon, said time and place being hereby appointed for the examination and adjustment of all claims and demands against said deceased, and for the adjudication and determination of the heir at law of said deceased at the time of his death entitled to inherit the estate of which the deceased died seized.  
 It is further ordered, That public notice thereof be given by publication of a copy of this order once each week for three successive weeks previous to said day of hearing, in the Manchester Enterprise a newspaper printed and circulated in said County.

JOHN W. COLNIN  
 Judge of Probate  
 A true copy:  
 Anna Duuvigas  
 Register of Probate  
 Roesch & Delhey, Attorneys  
 Saline, Michigan

**DRIVER'S LICENSE ISSUED**  
 at the Sutton Agency Building, Tuesday 9 a.m. to 5 p.m. Any other time by appointment. Call GA 8-5781 from 1:30 to 5:00 or HAZel 9-7454 any other time.

**The Significance of Poppy Day**

For more than 40 years red poppies have been worn proudly by many Americans around Memorial Day. As this date draws near again I would like to tell you about this flower's significance and the purpose of Poppy Day.  
 We in this country wear the poppy once a year to signify the feeling of reverence in our hearts for the servicemen who died for America during two World Wars and the Korean Conflict. The poppy is their flower. It grew on the battlefields of Europe where so many men fought and died. This flower grew along the battle lines and among the graves of American dead; because of this, it has become the symbol of their sacrifice.

But in addition to serving as a memorial to the war dead, the poppy helps lighten the burden carried by the men who returned disabled in mind and body. Making poppies gives employment to veterans who otherwise would not be able to earn support for themselves and their families. What form of aid could be more effective than helping veterans aid themselves with productive work? Poppy Day provides an annual opportunity for the American public to offer encouragement and support to these men.

As the special significance of Poppy Day has become widely known, more and more Americans wear these small red flowers proudly. The poppy has become recognized as an appropriate way in which our war dead can be honored while the disabled are rehabilitated. The need for relief work which poppy funds make possible has grown each year. Our government has done much for disabled veterans and families of deceased servicemen, but much also remains to be done.

Funds from Poppy Day enable The American Legion and Auxiliary to meet this need. Dimes and dollars contributed during Poppy Day go directly into the rehabilitation and child welfare programs of these organizations. Not one cent is retained by either of these service organizations which administer the program on a voluntary basis.

Families aided by Poppy Day can be found in every community. Veterans who rely upon poppy making for earning money to support their families are to be found in virtually every state in the nation. Poppy benefits are used to strengthen lives blighted by war-time injury and suffering. When you are asked to wear a Poppy on May 26th remember the veteran in a hospital or workshop who made this memorial flower. Our Poppy Day purpose has always been to honor the war dead by assisting the living. This is the true significance of Poppy Day.

**Memorial Service**

The Emanuel Church extends an invitation to the American Legion members to attend the Memorial Service Sunday, May 27th, at 11:00 p.m.

**\*\*\*LIMESTONE\*\*\***  
**\*\*\*FERTILIZER\*\*\***  
**DELIVERED**  
**AND**  
**SPREAD**  
**FREE SOIL TESTING**  
 JULE EDER  
 DEXTER, MICHIGAN  
 PHONE HA 6-8212

**4-H News**

The Wide Awake 4-H Club met at the home of Mrs. Wolfgang Saturday afternoon. The meeting was called to order by our last year's Vice President, Grace Kushmaul.

**New officers were elected,**

they are as follows: President; Jackie Hoover, Vice President; Gail Kuhl, Secretary; Nancy Koelter, Treasurer; Anita Wenk, Reporters; Cynthia Niehaus and Ella Mae Freysinger.

**The club is also planning some**

field trips. The next meeting will be held June 2nd. To Hold Meetings There will be a joint meeting of all the workers of the Co-

**operative Bible School at the**

Methodist Church, Thursday, May 24th at 7:30 p.m.  
**Freedom Evangelical Memorial Association will hold its annual meeting at the cemetery May 27th at 3:00 p.m.**

**WHAT THE PRESS SAYS ABOUT MEDICARE**

Newspaper editors and magazine columnists are known for their objectivity in analyzing legislation as to its effect upon the public. They study an issue in depth before taking a public stand. Here are just a few observations of the press of the state and nation on the King-Anderson bill (HR 4222) commonly known as Medicare:

**EXCERPT FROM DETROIT FREE PRESS EDITORIAL, May 15, 1962**

"Most people only know what the President tells them—that we have to do better about taking care of our senior citizens. They know that Kennedy likes his plan, and that he has all the big guns of his Administration working on its behalf. Therefore it must be good."  
 "It isn't. The bill is really an election-year package, designed to capture the vote of the 17 million Americans who are past 65. It doesn't even qualify as a medical care bill, which is what it purports to be."  
 "The Administration argument is based on the fact that our over-65 population is growing, and that with smaller houses and higher taxes, it becomes hard-

**RAYMOND MOLEY WROTE IN HIS COLUMN IN NEWSWEEK, MAY 14, 1962**

"This tax is discriminatory. It falls on only those who pay social-security taxes, excluding all others. It is compulsory. But the need is alleged to be a national responsibility, and if that be so it should be paid by all, not some of the taxpayers."  
 "And consider the small businessman with a few employees. He cannot generally increase his prices to cover this expense. His plight is already obvious. It would be much greater under the King-Anderson plan."  
 "There can be no argument about the fact that there is a national obligation to make sure that no elderly person shall lack medical and nursing care. This country is rich enough, and its people are humane"

**EXCERPT FROM EDITORIAL IN BATTLE CREEK ENQUIRER & NEWS, MAY 4, 1962**

"To further prove our argument that the public has been misled on this program, we cite the typical expense of a particular operation that is often required by elderly women."  
 • "The standard surgeon's fee is \$90, but may range to \$135."  
 • "The average length of hospital stay is eight days, for which the patient would pay each day under the King-Anderson bill deductible clause."  
 • "Since some laboratory tests almost certainly would be necessary, another \$5 to \$20 of the patient's money would be involved."  
 "Thus, an elderly woman undergoing such surgery would have to pay at least \$170 from her own money—a sum far in excess of the average annual private insurance premium on true medical care plans that offer much more benefits, including fees of physicians and surgeons."  
 "There are many other flaws and fallacies in the King-Anderson bill, but to explore them here would only confuse the basic issue. We prefer to deal solely with the definition and stated purposes of the bill and to demonstrate how the public has been deceived by their wordings and the interpretation of them by vote-hungry

politicians. We are confident that if the people are awakened to realize how they have been deluded, they would have none of the King-Anderson measure.  
 "We are quite aware that many who have looked upon this bill as the salvation of their declining years may still be somewhat skeptical of our argument. We urge them to write to their congressman and to ask for a copy of H.R. 4222, the bill introduced in the House February 13, 1961, by Rep. King. A careful reading of this document will open the eyes of any doubter."  
 "We want these senior citizens to have the security and adequate medical care they deserve. But, we do not relish the idea of buying their votes by misleading them into thinking that the King-Anderson bill will meet their needs."  
 "President Kennedy and the leadership of the American Medical Association proceeded absolutely nowhere in their discussion of the administration's so-called health care program for the aging this week. Such an impasse was to have been expected. The vast majority of the nation's physicians are fully aware of the fallacies in the plan and they justifiably want nothing to do with it."

Write your Congressman and United States Senator today and tell him how you oppose H.R. 4222, the King-Anderson bill.

**Washtenaw County Medical Society**  
 706 W. Huron Ann Arbor, Mich.



**FRANK GIGNAC'S SPORTING GOODS**  
 Live Bait - Fishing Tackle  
 HOURS: EVENINGS OPEN TILL 9:00 p.m.  
 SUNDAYS OPEN TILL 5:00 p.m.  
 11530 TECUMSEH RD.  
 CLINTON, MICH.

**SUMMER TERM**  
 Starts June 11th  
 YOUR SUMMER MONTHS CAN MEAN \$750 TO \$1,000 TO YOU.  
 IF YOU START YOUR COLLEGE TRAINING JUNE 11.  
 YOU WILL RECEIVE A WEEKLY PAY CHECK 12 WEEKS  
 SOONER, AND A PROMOTION SOONER.

You will have our "FREE  
 EMPLOYMENT SERVICE" sooner.  
 Every qualified graduate  
 satisfactorily placed

Enroll now in one of these courses:  
 EXECUTIVE SECRETARIAL    PROFESSIONAL ACCOUNTING  
 SECRETARIAL                     MANAGERIAL ACCOUNTING  
 CLERK TYPIST                    BUSINESS ADMINISTRATION

**SUMMER CLASSES ARE FROM**  
 8:30 to 2:30

Same courses, facilities, and teachers as during other terms.  
 PHONE 789-6123

**Jackson Business University**  
 234 S. Mechanic St. Jackson, Michigan

Refilling and collecting money from NEW TYPE high quality coinoperated dispensers in this area. No selling. To qualify you must have car, references, \$600 to \$1900 cash. Seven to twelve hours weekly can net excellent monthly income. More full time. For personal interview write P.O. Box 4185, Pittsburgh 2, Pa.

**CHELSEA THEATRE**  
 CHELSEA, MICHIGAN  
 PHONE GR. 9-2211

FRI.-SAT. MAY 25-26

**CINEMA MARTIN**  
**DAVIS LAW FORD**  
**BISHOP**  
**SERGEANTS**

**CARTOON "CROW'S FEAT"**  
 SUN.-MON.-TUES  
 MAY 27-28-29

M-G Presents A EUTERPE production  
**HUTTON**  
**PRENTISS**  
**CARTER**

**HORIZONTAL LIEUTENANT**

Cinemascope • METROCOLOR

PLUS SHORT-CARTOON

**Announces Engagement**



Mr. and Mrs. Frank Walkow of Manchester, announce the engagement of their daughter, Dianne Lynette, to Gerald W. Pierce, also of Manchester. The bride-elect is a graduate of Manchester high school and is employed at Double A Products. Her fiance also attended Manchester high school and is employed by the Rena-Ware Stainless Steel Company. The wedding date is set for late August at St. Mary's church.

**Extension Club**

The Tuesday Knights Extension met at the home of Mrs. Dewey Gilbert on Tuesday evening, May 15th. Eleven members answered to roll call. Officers were elected for the coming year. They are, Chairman Mrs. Harold Koosal, Vice Chairman Mrs. Clark Norgaard, Secretary, Treasurer, Reporter: Mrs. Wilbur Frey, Recreation Leader: Mrs. Erwin Paul, Community Chairman: Mrs. Thomas Snyder, Project Leaders: Mrs. Robert Rutherford and Mrs. Dewey Gilbert. The next meeting will be held on June 19th at the Iron Creek church at 8:00 p.m. with the husbands being invited. The group is also planning a trip to Bob-Lo July 17th. Refreshments were served by the hostess, Mrs. Gilbert and the co-hostess, Mrs. Rutherford.

**Boy Scouts Participate In Camporee**

On Friday evening, May 18th twelve boys and five leaders from the local Troop 26 left to spend an enjoyable weekend participating in the spring camporee at Bruin Lake. The Camporee was based on a Skill-O-Rec with each troop presenting a special skill that they had learned. Our boys put on a demonstration of splicing rope. This included many different types of splices that are available for fastening rope together. For a special feature, the boys and leaders were given a demonstration by a helicopter air rescue team and an exhibit put on by the Howell Rod and Gun Club in safety and firing of antique firing arms. While there, four persons were selected to become part and members in the Order of the Arrow. This is an association that is made up of honorary campers and those campers that best demonstrate the Scouting ways of camping and participation. These persons were Jim Uphaus, Clare Knickerbocker, Lynn Abert, Tod Armentrout and Scoutmaster Robert Armentrout. The boys that attended were Tim and Tod Armentrout, Gary Nudefor, Lynn Abert, Clare Knickerbocker, Dave Krzyaniak, Dave Schiller, John Pratt, Ray Meyer, Dave Goodell, Dave Knopp and Jim Uphaus. The leaders were Robert Armentrout, Scoutmaster, John Nudefor, Ron McNally, and George Goodell, Committeemen.

**Coming Events**

POPPY DAY. May 26, sponsored by Legion Auxillary. NO SCHOOL. May 31, for kindergartens through 8th grade. GRADUATION EXERCISES. 8:00 p.m., May 31, High School Auditorium; guest speaker, Dr. Howard Jones, Prof. of Education, U of M, topic: "The High School Faces the Future." PICNICS. For all elementary and junior high classes, June 1. METHODIST CHURCH. Special 4-H Sunday, 11:00 a.m. May 27. Daily Vacation Bible School, teachers and workers 7:30 p.m., May 24; church. BACCALAUREATE SERVICE, 8:00 p.m., May 27, High School Auditorium. ALUMNI BANQUET. 7:00 p.m. May 26, Civic Auditorium honoring Class of '42 '47 and '52.

**WANTED**  
 Articles suitable for auction by Manchester Sportsman Club. Call GA. 8-8513 - 8-8721 or 8-2224 for pickup.

**WHAT BETTER PLACE FOR A HOMECOMING?**



**ENJOY PEACE OF MIND WHILE WE GIVE YOUR CHEVROLET THE TENDER, LOVING CARE IT DESERVES**

There's no better place to bring your Chevrolet for the special kind of service and attention it deserves than at our dealership. We have the most modern equipment and complete service facilities to give your Chevrolet the very best care. Our service personnel are the highest trained in the business, backed by years of experience in looking after Chevrolets. Our Service Department is clean and up to date. But, most important, we take better care of your Chevrolet

because you are our business. If you have any questions or problems regarding your Chevrolet, we want to hear about them. Just drop in and talk them out with any of our courteous, qualified service people. They will be happy to help you in every way possible. And then relax. Forget your car cares and let us service your Chevrolet. You can be sure your car will get the careful attention it needs. That's why we say there's no better place for a homecoming.

**TIRB CHEVROLET CO.**  
 MANCHESTER, MICHIGAN.

**WHEEL ALIGNMENT**  
 BALANCING - FRAMES - AXLES  
 STEERING - BRAKE SERVICE

DIAL  
 HARRISON 3-3830  
 3349 RUSSEL ROAD  
 TECUMSEH

**JOHNNIES SERVICE**

**The Producers of Funk's G-Hybrids**

Top yields of quality corn through BALANCED 5-STAR PERFORMANCE

- ★ Rapid growth
- ★ Disease resistance
- ★ Insect resistance
- ★ Drought resistance
- ★ Standability

Prove to yourself PLAN TO WIN AND COMPARE WILBUR FREY, Ph: Garden 8-3064 6a-26-3-10-17-24-31

**Legal Notices**

**ORDER FOR APPEARANCE**  
 Also Known As "Order of Publication"

STATE OF MICHIGAN  
 The Circuit Court for the County of Washtenaw.  
 In Chancery.

THE CITIZENS BANK OF SALINE, a Michigan Banking Corporation, Plaintiff vs. MARY LEWIS MAIDE, FERN M. IRELAND, CHARLES G. IRELAND AND MELBA J. IRELAND, Defendants.

**ORDER FOR APPEARANCE**

Suit pending in the above entitled Court on the 13th day of April 1962. In this cause it appearing from affidavits on file, that Mary Lewis Maide, one of the defendants herein is a resident of this state and that process for her appearance has been duly issued and that the same could not be served by reason of her absence from and concealment with in the State. It is ordered, that Roesch and Delhey Attorney for the Plaintiff it is ordered that the said Defendant Mary Lewis Maide cause her appearance to be entered in this cause within three months from the date of this order and that in default thereof said Bill of Complaint will be taken as confessed.

Dated: April 13, 1962  
 James R. Breaker, Jr.  
 Circuit Judge

A True Copy  
 Luella W. South  
 County Clerk  
 Ruth Walker  
 Deputy Clerk

Roesch and Delhey  
 Attorneys for Plaintiff  
 Saline, Michigan 6a-26-3-10-17-24-31

**ORDER APPOINTING TIME FOR HEARING CLAIMS AND DETERMINING HEIRS.**

No. 47303

STATE OF MICHIGAN  
 The Probate Court for the County of Washtenaw.

In the Matter of the Estate of L. Ira Pfeifle, Deceased.  
 At a session of said Court, held on the 11th day of May A.D. 1962.  
 Present, Honorable John W. Conlin, Judge of Probate.

It appearing to the Court that the time for presentation of claims against said estate should be limited, and that a time and place be appointed to receive, examine and adjust all claims and demands against said deceased and before said Court; and that the legal heir of said deceased entitled to inherit the estate of which said deceased died seized should be adjudicated and determined.

It is ordered, That all of the creditors of said deceased are required to present their claims in writing and under oath as provided by statute, to said Court at said Probate Office, and to serve a copy thereof either by registered or certified mail or by personal service upon the fiduciary of said estate whose address is 6064 Weber Rd., Saline, Michigan on or before the 18th day of July, A.D. 1962, at 9:30 o'clock in the forenoon, said time and place being hereby appointed for the examination and adjustment of all claims and demands against said deceased, and for the adjudication and determination of the heir at law of said deceased at the time of his death entitled to inherit the estate of which the deceased died seized.

It is Further Ordered, That public notice thereof be given by publication of a copy of this order once each week for three successive weeks previous to said day of hearing, in the Manchester Enterprise a newspaper printed and circulated in said County.

JOHN W. CONLIN  
 Judge of Probate

A true copy:  
 Anna Dpavitass  
 Register of Probate

Roesch & Delhey, Attorneys  
 Saline, Michigan

**Legal Notices**

**ORDER APPOINTING TIME FOR HEARING CLAIMS AND DETERMINING HEIRS.**

STATE OF MICHIGAN  
 No. 47201

The Probate Court for the County of Washtenaw.

In the Matter of the Estate of Joseph F. Burkhardt, Deceased.

At a session of said Court, held on the 10th day of May A.D. 1962.  
 Present, Honorable John W. Conlin, Judge of Probate.

It appearing to the Court that the time for presentation of claims against said estate should be limited, and that a time and place be appointed to receive, examine and adjust all claims and demands against said deceased and before said Court; and that the legal heir of said deceased entitled to inherit the estate of which said deceased died seized should be adjudicated and determined.

It is ordered, That all of the creditors of said deceased are required to present their claims in writing and under oath as provided by statute, to said Court at said Probate Office, and to serve a copy thereof either by registered or certified mail or by personal service upon Stanton G. Roesch the fiduciary of said estate whose address is Saline, Michigan on or before the 1st day of August, A.D. 1962, at 9:30 o'clock in the forenoon, said time and place being hereby appointed for the examination and adjustment of all claims and demands against said deceased, and for the adjudication and determination of the heir at law of said deceased at the time of his death entitled to inherit the estate of which the deceased died seized.

It is Further Ordered, That public notice thereof be given by publication of a copy of this order once each week for three successive weeks previous to said day of hearing, in the Manchester Enterprise a newspaper printed and circulated in said County.

JOHN W. CONLIN  
 Judge of Probate

A true copy:  
 Anna Dpavitass  
 Register of Probate

Roesch & Delhey, Attorneys  
 Saline, Michigan



**THE FIZZLE FAMILY**

GOOD NIGHT, CHIEF!

WOW! IS THE BOSS SORE! HIS SECRETARY QUIT AND HIS WIFE HIRED A NEW ONE FOR HIM!

THAT'S NOTHING! IS THE NEW SECRETARY A RED-HEAD, BRUNETTE OR BLONDE?

HE'S BALD!

By H. T. EIMO

**Legal Notices**

**ORDER APPOINTING TIME FOR HEARING CLAIMS AND DETERMINING HEIRS.**

STATE OF MICHIGAN  
 No. 47317

The Probate Court for the County of Washtenaw.

In the Matter of the Estate of Ward F. Magginn, Deceased.

At a session of said Court, held on the 21st day of May A.D. 1962.  
 Present, Honorable John W. Conlin, Judge of Probate.

It appearing to the Court that the time for presentation of claims against said estate should be limited, and that a time and place be appointed to receive, examine and adjust all claims and demands against said deceased and before said Court; and that the legal heir of said deceased entitled to inherit the estate of which said deceased died seized should be adjudicated and determined.

It is ordered, That all of the creditors of said deceased are required to present their claims in writing and under oath as provided by statute, to said Court at said Probate Office, and to serve a copy thereof either by registered or certified mail or by personal service upon Stanton G. Roesch the fiduciary of said estate whose address is Manchester, Michigan on or before the 1st day of August, A.D. 1962, at 9:30 o'clock in the forenoon, said time and place being hereby appointed for the examination and adjustment of all claims and demands against said deceased, and for the adjudication and determination of the heir at law of said deceased at the time of his death entitled to inherit the estate of which the deceased died seized.

It is Further Ordered, That public notice thereof be given by publication of a copy of this order once each week for three successive weeks previous to said day of hearing, in the Manchester Enterprise a newspaper printed and circulated in said County.

JOHN W. CONLIN  
 Judge of Probate

A true copy:  
 Anna Dpavitass  
 Register of Probate

Roesch & Delhey, Attorneys  
 Saline, Michigan

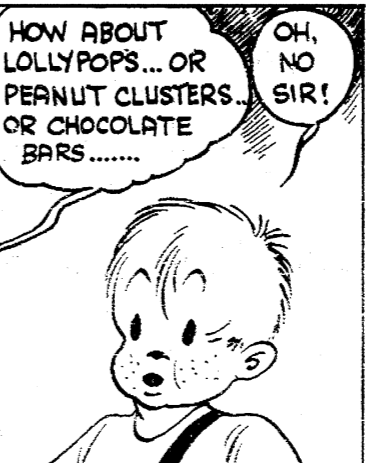

**PUGGY**

ARE THESE THE CANDIES YOU WANT?

NO SIR! NOT THOSE!

HOW ABOUT LOLLYPOPS... OR PEANUT CLUSTERS... OR CHOCOLATE BARS.....

OH, NO SIR!

WELL.... WHAT DID YOU WANT?

I WANTED TO SEE WHAT I COULD'A BOUGHT IF I HADN'T LOST MY DIME!

**WANT ADS**

**Advertising Rates**  
 Classified . . . . . 3c a word (Minimum 40c)  
 Display . . . . . Advertising rates (upon request)

**MANCHESTER ENTERPRISE**  
 Phone GA-8-8388

We buy and sell good used furniture and antiques. SEE US FIRST. Open everyday. Leone Crockett, 3 miles south of U.S. 12, on Matthews Highway, Phone HA 3-2201.

**WANTED: Someone to share garden.** Mine is ready for planting. Ga. 8-3641

**WANTED: 3 women in Lodi, Freedom or Bridgewater Township to serve Avon customers.** Rewarding work and satisfaction guaranteed. For interview call or write Mrs. Sheila Beemer, Avon Mgr. Call NO. 8-6007 or write Box 1401 Ann Arbor, Mich.

Lose weight safely and easily with Dex-A-Diet tablets. Only 98¢. Uphaus Drug. pd

Complete courses in any phases of Engineering, Accounting, Business Administration, or complete high school. Write I.C.S. Box 336, Manchester, Mich. 17-24-31-7-14 p.

Manchester Enterprise Office hours Monday thru Friday 9 a.m. to 5 p.m. GA 8-8388

**LOST: Valuable Field Trial male Beagle, value \$500.00, near Beagle Club grounds, Sylvan and Troltz Rds. Liberal reward for return or information.** Phone Ann Arbor No. 8-8714 or Manchester Ga. 8-9384.

**WANTED TO BUY: Table, drop leaf or extension. Suitable for cottage.** Larry Miller Ga. 8-2211

**FOR SALE: 35 mixed ewes with 54 March lambs. 5314 Vrooman Rd., Rt. 1, Jackson, Mich., Phone Horton 204 after 4:00 p.m.**

**FOR SALE: 1959 Pontiac convertible, fully equipped. Excellent condition Ga. 8-3944**

**FOR SALE: Wind damaged steel corn crib, 1,000 bushel capacity. Can be seen at Kenneth Kouba farm. Make offer Call Ga. 8-8215**

**FOR RENT: In Clinton, 3 room apartment. Refrigerator and stove furnished. Gl. 6-4946**

Learn while you earn through the famous I.C.S. method of home study. 260 courses offered. Write I.C.S. Box 336, Manchester, Mich.

**WANTED: Lawns to mow. Have own mower. Jim Fielder GA. 8-4371 10-17-24 p.**

**PROTECT YOUR CROPS**

**Buy Crop HAIL INSURANCE TODAY!**

James Pratt Agency

AGENT - DIRECTOR - ADJUSTOR

COMPLETE INSURANCE. Fire Wind Automotive Home Owners-Farm Liability SOUTHEASTERN MUTUAL OF ADRIAN AND DETROIT

phone GA. 8-8215

**Hallmark Cards**  
 GIFT WRAPS

**Burch's**  
 MANCHESTER DRUG  
 Prescriptions - Cosmetics  
 130 Main St. Ga 8-4721



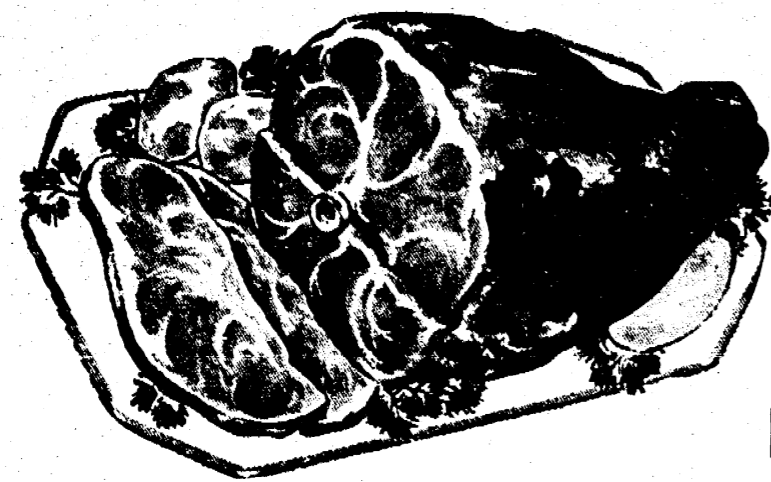

# SMOKED HAM

HOCKLESS SHANK PORTION **39<sup>c</sup>** LB.

BUTT HALF PORTION ..... LB. 49c

LEAN FRESH **GROUND BEEF** ... 3 LBS. **\$1<sup>39</sup>** or **49<sup>c</sup>** lb.

Swift's Polish Sausage **49<sup>c</sup>** lb.



**WHOLE FRYERS** **27<sup>c</sup>** LB.

grade 1 home made **PORK SAUSAGE** **39<sup>c</sup>** lb.

CUT UP ..... LB. 33c LEGS ..... LB. 49c  
BREASTS WITH RIBS ..... LB. 59c

Decoration Day Hrs. 8:30 a.m. to 6 p.m.

PILLSBURY FLOUR **49<sup>c</sup>** 5 lbs.  
Hygrade **COLD MEATS** **49<sup>c</sup>** LB. PKG.  
• Bologna • Dutch Loaf  
• Pickle and Pimento Loaf  
• Macaroni and Cheese  
• Cooked Salami

Glacier Club  
**ICE CREAM**  
HALF GALLON  
**29<sup>c</sup>**  
WITH ONE-HALF GALLON AT REG. PRICE

Aunt Janes  
16-OZ. HAMBURGER **DILL SLICES** ..... 25c  
SWEET PICKLE RELISH ..... QT. 39c

Eckrich Skinless **HOT DOGS** **59<sup>c</sup>** LB.

**FRUITS AND VEGETABLES!**

SWIFT'S **PREM** 12-OZ. **39<sup>c</sup>**

Hothouse Tomatoes **39<sup>c</sup>** LB.

**CABBAGE** **10<sup>c</sup>** lb

Shedd's Creamy Peanut Butter ..... 24-Oz. 69c  
Smucker's Strawberry Preserves ..... 12-Oz. 35c  
Mario's Olives - Tumbler ..... 5 1/2-Oz. 39c  
Table King Catsup ..... 14-Oz. 2/29c  
French's Salad Mustard ..... 6-Oz. 10c

Canada Dry Canned Pop ..... 12-Oz. 4/39c  
Hot Dog or Hamburger Buns ..... 3 1/2 25c  
Vita Boy Chips ..... 14-Oz. 59c  
Northern Napkins ..... 80 ct. 2/29c

Bonware Paper Plates 9" 40 ct. 49c  
Bonware Gold Cups 9-oz. 25 ct. 29c  
White Cloud Toilet Tissue 2 Ply 2 1/2 2/29c  
Grisco ..... 3 lbs. 83c  
Bonnie Lee Yellow or White Popcorn ..... 2 lbs. 29c

Fels Naptha Inst. Granules ..... large 55c  
Fels Gentle Liquid Soap ..... 32-Oz. 79c  
Fels All Purpose Liq. Detergent ..... 32-Oz. 55c

MAXWELL HOUSE **COFFEE** **59<sup>c</sup>** lb.

MIRACLE WHIP SALAD **DRESSING** QT. **49<sup>c</sup>**

FROZEN FOODS  
Regency **LEMONADE** 6-OZ. **10<sup>c</sup>**

Golden Holly **ORANGE JUICE** ..... 6-Oz. 6/89c  
Pet Ritz **CHERRY PIE** ..... 22-Oz. 29c

**ABC GROCERY**  
SALE DAYS: May 23 thru 29  
WEEKDAYS 8:30 A.M. to 9 P.M.  
SAT. 8:30 a.m. to 10 p.m. Sun. 8:30 a.m. to 6 p.m.

## New Books at Library

The following books have been acquired recently by the Manchester Township Library.

**OCCUPATIONAL OUTLOOK HANDBOOK**-The latest edition of this government publication gives employment information on major and minor occupations. Presents a job picture of the U.S. as a whole with references for further information. Quarterly supplements will also be received by the library.

**THE BASS FISHERMAN'S BIBLE** by Bauer- A gift from the author and just in time for the opening of the Bass season.

**PAINTING MADE EASY**, by Mills- A helpful guide for the self taught artist.

**BASIC JUDAISM**, by Milton Steinberg- A brief outline of Judaism for those who wish to become familiar with the basic beliefs of this ancient religion.

**28 SCIENCE FICTION STORIES** by H.G. Wells- The "Classics" of modern science fiction including "War of the Worlds" and "The Time Machine".

**COMPTON'S PICTURE ENCYCLOPEDIA**- A 15 volume edition with presentations graded to the interest levels of Junior and Senior High students. Each volume has its own Fact-Index for quick reference as well as the more complete coverage given each topic; and there is no alphabetical overlap between volumes.

**TEENAGE HALL OF FAME**, by J.A. Rhodes-Thumbnail sketches of famous people who rose to fame in their early years. Includes such notables as The Wright Brothers, Edison, Joe E. Brown, and Milton Caniff.

## BarBeQue

The annual Washtenaw County Farm Council charcoal broiled Chicken BarBeQue tickets are on sale according to Mr. Frank Haggard of Dexter, Finance Chairman.

Farm Council Board of Directors and Mrs. Simon Girbach of Ann Arbor, General Chairman of the event anticipate 5,000 people will attend the annual event. They also urge all people to buy tickets well in advance so the committee can prepare adequate amounts of food.

Tickets will be available in every township, village and city throughout the county.

Area ticket chairmen include the following: Willis Hassett, Manchester; Fred Wedmeyer, Pleasant Lake; Jay Hopkins, Grass Lake; Ralph McCalla, Chelsea; Don Gill, Ypsilanti; William McCalla, Ann Arbor; Robert Bevier, Willis; Duane Rogers, Saline; Wesley Amsdill, Dexter; Robert Leland, Whitmore Lake; Washtenaw County Farm Bureau on Saline-Ann Arbor Road and Cooperative Extension Service, County Building.

All proceeds from the BarBeQue will go toward the construction of the new show building and maintenance of present facilities.

**Minutes of the Village Council**  
Manchester, Michigan  
May 22, 1962

Concil met in regular session. Called to order by President Luckhardt, present trustees Clark, Pippenger, Galloway, Grossman, and Wurster. Absent Vogt.

Minutes of previous meeting read and approved.

The following claims were presented and received from the proper funds.

General Obligation Bond and Interest Redemption Fund City National Bank of Detroit. (Interest on Sewage Disposal Bond Bonds).

**GENERAL FUND**

Leo A. Tilford, Inc.	12.27
Eiseles Welding Ser.	14.70
The Man. Enterprise	18.90
George Bohannon	95.00
The Monroe Nursery Co.	212.50

**WATER & SEWER FUND**

Zep Mfg. Corp.	38.16
Eberbach H Son Co.	12.18
Ser. Roofing Co.	261.74
Eberbach H. Son Co.	6.02

Moved by Pippenger and supported by Clark that bills be paid as read; Carried.

Moved by Clark and supported by Wurster that Car Port permit be granted to James Sloat subject to ok by A.B. Clark, building inspector.

Moved by Wurster and supported by Grossman that we allow Don Payer \$30.00 for uniform. All years, carried.

Moved by Galloway and supported by Pippenger that we accept Assessors final report on Village Assessment Roll. All years, carried.

Moved by Pippenger and supported by Galloway that we accept the bid of The Union Savings Bank of Manchester, Michigan, for \$25,000.00 Village of Manchester, Washtenaw County, Michigan; notes of anticipation of collection of certain capital improvement taxes due and payable on July 1, 1962, at 4% less accrued interest and premium; total interest cost \$500.00. All years, carried.

Moved by Pippenger and supported by Clark we adjourn; carried.

L.A. Marx, Clerk

**Coming Events**

The Friendship Class of the Sharon E.U.B. church will meet at the church Friday evening, June 1. Host and hostesses are Mr. and Mrs. Roland Kothe and Mr. and Mrs. Gus Larson; entertainment, Mr. and Mrs. Clyde Gieske.

The Arbeiters meeting will be held Monday, June 4th at 8 p.m. at the K of C Hall.

## SPECIAL SECTION:

# Senior Class Pictures

School News Letter

# THE MANCHESTER ENTERPRISE

YOUR OWN HOME TOWN NEWSPAPER

Bloodmobile June 22nd

Vol. 95, No. 22 Manchester, Mich. May 31, 1962 10 cents

## Red Cross Feature Aqua Safety Show

The Washtenaw County Red Cross s annual meeting June 7th is sure to make a big splash--as it will feature an Aqua Safety Show at the Ann Arbor High School, according to Chapter Chairman James M. Davis.

Serving on the County Red Cross Board of Directors from the Manchester area are: Mrs. Louis Vogel, Mrs. Laurel Breitenwischer, Mrs. Norman Randall, and branch chairmen Mr. and Mrs. Franklin Reck.

At 6:30 p.m. buffet style dinner is planned at the business session where one-third of the Board of Directors will be elected. The brief meeting will also feature a Salute to Volunteers, reports on the National Red Cross Convention in Seattle and on the local Red Cross Building Drive.

## Appointed to New Post



Fred V. Gieryn has been appointed the newly created post of Vice-President in Charge of Marketing at Double A Products Company, Manchester, Michigan, a subsidiary of Brown H.Sharpe Manufacturing Company. He spent the past sixteen years with Vickers, Inc., and was general sales manager of the Mobile Division upon leaving.

## Piano Recital

Mrs. Paul Kappler will present her piano pupils in a recital Sunday afternoon, June 3, at the Civic Auditorium.

The first group will play at 2:00; Connie Uhr, Kristine Creason, Wayne Luckhardt, Linda Luckhardt, Douglas Keasal, Linda Spiess, Carol Hone, Linda Hoelt, Susan Randall, Peggy and Harry Raby, Fred Randall, Becky Merz, Becky, Kathy, and Lucy Feldkamp, Karen and Gary Stauty, Holly Sue Ayers, Susan and Monica Kirk, Sandra Braun, Carol Way, and Marcia Raby.

The second group will play at 3:45; Jeannine Swank, Kathy and Frances Eckles, Betsy, Bobby, Donna, and Daren Dorff, Carol Niehaus, Connie and Barbara Masten, Sandra Roller, Margaret, Barbara, and Janet Kemner, Susan Hines, Martha Ayers, Cheryl Schaffer, Becky and Barbara Hehr, Marilyn and Gaelene Wurster, Sally Schable, Sherry Keezer, and Gerald Grossman. The public is invited.

## Bible School

The Co-operative Daily Bible School will be held from June 4th through June 8th, and June 11th through June 15 from 9:00 a.m. to 11:15 a.m. with Emanuel Evangelical and Reformed Church and Methodist Church participating. The theme for this year's school is "The Bible".

The pre-kindergarten and kindergarten classes will meet upstairs at the Methodist church with Mrs. Duane Roller as the lead teacher. Grades 1 and 2 will meet downstairs at Emanuel with Mrs. Bill Hamilton as lead teacher. Grades 3 and 4 will meet downstairs at the Methodist church with Mrs. Carl Buss as lead teacher. Grades 5 and 6 will meet upstairs at Emanuel with Mrs. Earl Knickerbocker as lead teacher. Junior High will meet upstairs at Emanuel with Mrs. John Althouse as lead teacher. All children who are eligible for school this fall are invited to come. The children will be grouped according to the grade just completed at school. Mrs. Wilbur Frey and Mrs. Floyd Parr are co-directors of the school.

## Musical to be Presented at Sharon E.U.B.

The public is invited to a musical program to be presented at the Sharon Evangelical United Brethren Church Sunday, June 3, 8:00 p.m. In addition to adult and junior choir numbers there will be solos, duets, instrumentals, and a skit. All persons who have sung in the choir in the past will be invited to join in the final number.

A cordial invitation is extended to all to attend.

## School Picnics

Miss Koebbe, kindergarten, will go to the Allen Alber farm. Mrs. Grostice, kindergarten, will be at school.

Mrs. Flood, Mrs. Scully, 1st grade, will go to Carr Park.

Mrs. Alban, Mrs. Kouba, Mrs. Troester, 2nd grade, will go to the Kouba farm.

Mrs. Troiz, 3rd grade, will go to the Bucholtz farm.

Mrs. Haeussler, 3rd grade, will go to the Lentz farm.

Mrs. Raus, Miss Brown, 4th grade, will go to the Ella Sharp Park.

Mrs. Wahr, Mrs. Wisner, 5th grade, will go to Frontier City.

Mr. and Mrs. Thrall, Mrs. Kime, 6th grade, will go to Adrian, roller skating.

The students of the 7th and 8th grade will go to Wamplers State Park.

Manchester Library P.O. Manchester Complimentary