

# FOOD SAVINGS you'll love

**CAMPBELL'S SOUP  
VEGETABLE  
MUSHROOM  
CHICKEN NOODLE**

**5 79¢**  
10½ oz CANS



**GOLDEN HOLLY  
ORANGE JUICE**

**6 for 89¢**

**HILLS BROS.  
COFFEE**  
Reg or Drip **59¢** lb

**MICHIGAN  
SUGAR**  
5 lbs. **49¢**

**PASCAL  
CELERY**  
**19¢** bunch

**Hygrade's  
BOLOGNA**  
lb **49¢**

**DIXIE BELLE  
CRACKERS**  
**19¢**

**TABLE TREAT  
OLEO**  
2 for **39¢**

**ECHRICH  
Smor-Gas-Pac**  
**79¢**

**Hygrade's  
Cooked  
SALOMI**  
lb **49¢**

**Beef  
SHORT RIBS**  
lb **39¢**

**PUFFIN  
BUTTERMILK  
BISCUITS**  
3 for **25¢**

**CELLO  
PAK  
TOMATOES**  
**19¢**

**US #1  
MICHIGAN  
POTATOES**  
15 lb. bag **39¢**

**Country Style  
SPARE  
RIBS** lb **39¢**

**SMOKED HAMS**  
Hockless Shank Portion **39¢** lb

**Loin  
PORK  
ROAST** **49¢** lb

**BONELESS  
CHUCK  
ROASTS** lb **79¢**

**Butt  
Portion** **49¢** lb

**Center Cut  
PORK  
CHOPS** **69¢** lb

# A & B GROCERY

Val-U-Way Food Store Manchester, Michigan

**HOURS**  
WEEKDAYS 8:30 A.M. to 9 P.M.  
SATURDAY 8:30 A.M. to 10 P.M.  
SUNDAY 8:30 A.M. to 6 P.M.

## New Village President

Allie Luckhart, was elected our new Village President, on the Citizen's Ticket, Monday March 12th, when Manchester's voters went to the polls to cast their vote. Also elected, were LeRoy Marx, clerk, Edward R. Kirk, treasurer, Robert G. Clark, Edward H. Wurster and John J. Pippenger, as trustees. Russell H. Widmayer as assessor.

Mr. Luckhart will assume his duties of the office, Monday, March 19th, when the village council meets.



## Shakespeare and 20th Century Hold Joint Meeting

On Tuesday evening, at the Music Room of the High School, the Shakespeare Club and Twentieth Century Club held a joint meeting.

For the program, the popular "Nifty Misses" entertained with two numbers, which was followed by a very fine piano duet by Douglas Spike and Tom Uphaus. Barbara Kappler then gave a very interesting as well as enjoyable resume of her summer in Holland and showed the many souvenirs she brought back.

At the evening's close, dainty refreshments were served from a long table lovely with its St. Patrick decorations.

Serving on the entertainment committee were, Mrs. Thomas Lockridge, Mrs. Ray Maunder, Mrs. Ralph Kuether and Mrs. Paul Feldkamp. On the refreshment committee were, Mrs. Frank Reck, Mrs. Harry Sutton, Mrs. LeRoy Marx and Mrs. Clayton Parr.

## Voter 68 Years

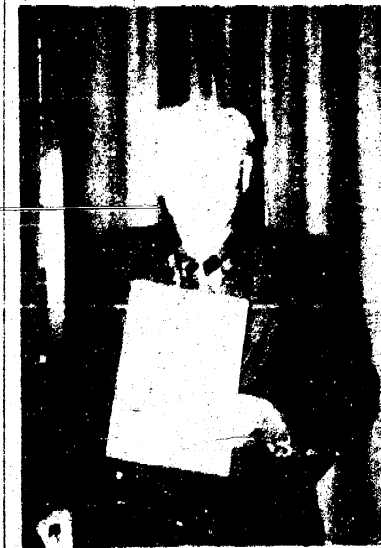

William (Bill) Widmayer who has been a lifelong resident of Manchester is pictured here as he is voting for the 68th year. Manchester is the only place he has ever voted. Bill was born November 23, 1872, at 13587 Tracy Rd., in Manchester township.

In 1904 he moved to 421 Riverside Drive where he lived for 55 years. He now lives at the home of Mr. and Mrs. Duffield Ball. We hope that Bill will be voting for many more years to come.

## Receives Poultry Science Club Award

Alwin W. Kulenkamp, son of Otto Kulenkamp, 20992 Bowers Rd., Manchester, received the Poultry Science Club annual award at Michigan State University's annual Agricultural Honors program held March 1st.

This year, 40 students in the College of Agriculture were presented with awards for outstanding scholarship and contributions to campus agricultural activities. The awards were presented by agriculture departments on campus, student clubs and industrial firms involved in agriculture.

Two major awards are presented at the awards program. The senior student with the highest scholastic average during four years of college and the senior who has contributed the most to student activities on campus are given special honors. Presenting these awards was Dr. T. K. Cowden, dean of the Michigan State University College of Agriculture.

Dr. Clifford E. Erickson, newly appointed provost of MSU, was the guest speaker at the program.

## Completes Taper Phase II Course

Army Sgt. Dean M. Headrick, 34, son of Mr. and Mrs. Carlous Headrick, 727 Cauawugh Lake, Chelsea, Mich., recently completed a Taper, Phase II, course at Turner Air Force Base, Georgia.

Taper is the designation given to a new system of equipment maintenance records designed to eliminate duplication and to better record actual maintenance procedures. Taper, Phase I was introduced to units larger than battalion size and Phase II is the system's introduction to small units. Sgt. Headrick's unit, the 43d Artillery's 2d Missile Battalion, is one of only two units participating in Phase 88.

Headrick entered the Army in 1948 and is an assistant section chief in the battalion's Battery B in Sasser, Georgia. He attended Ann Arbor High School. His wife, Paulia, lives in Albany, Georgia.

The Enterprise is being read every week by 4,500 people and is mailed to 1,500 homes in this area, for full coverage on your ads, Call GA 8-8388 for details.

**DUCTH MEN**  
**DIVIDEND Days**  
MARCH 21ST THRU 24TH

## THE MANCHESTER

# ENTERPRISE

PLAN VENTURE BOLDNESS

7¢ A COPY

MARCH 15, 1962

VOLUME 95 NO. 11

## Council Meets

Council met in regular session. Called to order by President Sutton, present trustees, Clark, Vogt, Galloway, Grossman and Wurster. Absent trustees Pippenger and Clerk Marx. Minutes of previous meeting read and approved. The following claims were presented and received from the proper funds; Carried.

**GENERAL FUND**

Consumers Pow. Co.	490.09
Toss Knopp. Ins.	59.55
Raymond C. Kerr	50.00
John J. Pippenger	63.00
Harry G. Sutton	100.00
George Grossman, Jr.	87.50
Walter A. Vogt	84.00
Russ' Gulf Ser.	19.01
Mich. Bell Tel. Co.	50.07
Raymond C. Kerr	75.00
LeRoy A. Marx	750.00
Edward Wurster	87.50
Edward O. Galloway	87.50
Robert G. Clark	84.00

**WATER & SEWER FUND**

Badger Meter Mfg. Co.	162.93
Contractor Pub. Co.	59.50
Raymond C. Kerr	25.00
Nat'l. Chem. Corp.	271.47
Con. Power Co.	348.14
Mich. Bell Tel. Co.	11.15

**MAJOR ST. FUND**

Morton Salt Co.	93.78
Sager Concrete Prod.	50.00

## New Optimists Initiated



Three new members were initiated into the Manchester Optimists Club last Monday night by membership chairman, Luther Klager. They were left to right in picture, Ted Koceski, High School Principal; Eugene Bentschneider, of the Manchester Tool and Die Company; and (far right) George Koda, publisher of the Manchester Enterprise. Klager is third from the right.

Two out-of-town guests, Herb Estes and T. Hawley Tapping, both of Ann Arbor, were introduced by Franklin M. Reck. Tapping gave the members a brief talk on the work of the Washtenaw County Chapter of the American Red Cross, describing how 1400 voluntary workers in the county are handling the important business of the Red Cross—the Bloodmobile, Home

Service training courses in waterfront, safety, first aid, disaster relief and other subjects. Seventy-five of these volunteers are in Manchester. Herb Estes, member of the County Drive Committee to build a new Red Cross headquarters, followed with slides showing the crowded conditions of the present headquarters in the Nickells Arcade, and showing an architect's rendering of the building being planned for Packard Road. It was announced by George Koda and Franklin M. Reck, local chairman of the Red Cross Building Drive, that the full story of the work being done by Manchester's 75 Red Cross volunteers, will be carried in next week's Enterprise, March 22nd.

## First Aid Course to be Given Over T.V.

Red Cross Chapters in Central, Michigan, Northern Ohio, and Northern Indiana will be taking to the airways by presenting the Red Cross Standard First Aid Course over Television. The seven week course will be offered over WILX-TV, Channel 10, beginning April 9th, at 9 a.m.

This will be the first time in this part of the country that such a course has been offered by the Red Cross over a commercial TV station. There has been one prior venture of this type, a highly successful course that was taught in the Milwaukee area last year. 1200 people passed the course given through that channel.

Corporal William Carter of the Michigan State Police, an authorized Red Cross First Aid instructor, will teach the course. An examination will be held in each of the participating counties at the completion of the course. Those who are enrolled in the course and successfully complete the exam will be awarded the Red Cross Standard First Aid Certificate.

Those wishing to participate in this course are requested to register in advance by sending \$1.00 to "First Aid, WILX-TV, Box 380, Jackson, Michigan". The dollar will cover the cost of the text book and workbook.

Registration may also be made by contacting the Washtenaw County Chapter, 211 Nickells Arcade, Ann Arbor. Life Saving topics to be covered in the program will include control of severe bleeding, artificial respiration, and First Aid for poisoning. First Aid, by Red Cross definition, is the "immediate and temporary care given to the victim of accident or sudden illness until the services of a physician can be obtained". Files of the Red Cross and other organizations are full of instances where a proper knowledge of First Aid has been responsible for saving a life.

Civil Defense officials recommend that at least one person in every family take a First Aid Course. They point out that in the event of enemy attack or disaster of any kind, that doctors and hospitals might be unavailable for a long time. The difference between life and death could very well depend on the First Aid treatment they received.

Red Cross, which has been teaching First Aid for over 50 years, points out that when an accident strikes in the home or on the highway, or anywhere else, a proper knowledge of First Aid can often keep an individual safe.

Cont'd. on pg. 3

Manchester Library  
P.O. Manchester  
Complimentary



### Six Theater Fellowships to Be Offered

Six fellowships will be offered in conjunction with The University of Michigan's new Professional Theatre program, according to Executive Director Robert C. Schnitzer. Heads of drama departments in universities and colleges throughout the nation are each being invited to nominate two outstanding recent graduates as candidates for these fellowships. Letters signed by Prof. William P. Halstead, head of theater activities for the U-M Department of Speech, and Professor Schnitzer are being mailed out this week inviting nominations by May 1st.

The six students selected for fellowships will be given opportunity to appear in minor roles with the resident company of the U-M Professional Theatre Program.

They will also be able to work in the theater division of the U-M Department of Speech toward advanced degrees. Professor Schnitzer announced March 1st, that the Association of Producing Artists (APA) had signed a three year contract as the program's resident company. APA will be in residence in Ann Arbor for 20 weeks each year and will also tour the state.

Recipients of the new fellowships, Schnitzer stated, will be able to gain professional theater experience and advance their academic careers. They will also enrich the acting pool of the Department of Speech theater program and bring to the U-M campus talented graduates from other schools.

### 40th Wedding Anniversary



Mr. and Mrs. Charles Wurster will observe their 40th Wedding Anniversary, Sunday, March 18th, with an open house for relatives and friends at the home of their daughter and family, Mr. and Mrs. Ted Stautz, from 2 to 5 p.m. The couple ask that gifts be omitted.

## Church Services

**BAPTIST CHURCH**  
Rev. E. P. Cranston  
Bible School . . . 10:00 a.m.  
Worship Service . . . 11:00 a.m.  
Youth Groups . . . 7:00 p.m.  
Evening Worship . . . 7:45 p.m.  
Wednesday Evening Prayer and Bible Study . . . 7:45 p.m.

**EMANUEL EVANGELICAL**  
Rev. Ralph Kuether  
Sunday School . . . 9:45 a.m.  
Worship Service . . . 11 a.m.

**IRON CREEK CHURCH**  
Rev. Alvin Brazee  
Rev. Leonard Soldon  
Sunday Worship . . . 10:00 a.m.  
Sunday School . . . 11:00 a.m.

**EVANGELICAL & REFORMED BETHEL CHURCH**  
Rev. T. W. Weazel  
Sunday Worship . . . 10:00 a.m.  
Sunday School . . . 11:00 a.m.

**ST. MARY'S**  
Fr. William Schneider  
Sunday Masses . . . 8 & 10:30 a.m. & 12:00 Noon  
Wednesday Devotion . . . 8:00 p.m.  
First Friday . . . 5:00 p.m.

**ZION LUTHERAN CHURCH (Rogers Corners)**  
Rev. C. J. Renner  
Sunday School . . . 9:00 a.m.  
Church Worship . . . 10:15 a.m.

**SHARON EVANGELICAL UNITED BRETHREN CHURCH**  
Rev. John F. Price  
Worship Service . . . 11:00 a.m.  
Sunday School . . . 10:00 a.m.

**ST. JOHN'S E & R CHURCH (Rogers Corners)**  
Freedom Township  
Church Service . . . 11:00 a.m.  
Sunday School . . . 10:00 a.m.

**MANCHESTER METHODIST CHURCH**  
Rev. Jesse D. Epps  
Sunday School . . . 9:50 a.m.  
Worship Service . . . 11:00 a.m.  
Youth Meetings . . . 6 & 7 p.m.

**THE MANCHESTER ENTERPRISE**  
Established in 1867  
George and Lois Koda Editor and Publisher

Published on Thursday at Manchester, Michigan and entered as second class matter at the post office at Manchester, Michigan, under the Act of March 3, 1879.

**Subscriptions Rates**  
In Michigan  
One Year . . . \$3.00  
Six Months . . . \$1.75  
Single Copies . . . 10¢

Outside Michigan  
One Year . . . \$3.50  
Six Months . . . \$2.25  
Single Copies . . . 10¢

Service men or Women, anywhere  
One Year . . . \$3.00

**Advertising Rates**  
Classified . . . 3¢ a word  
(Minimum 10¢)  
Display Advertising rates (upon request)

Manchester Enterprise  
Phone GA 8-8388

### Coming Events

Rogers Corners Farm Bureau will meet Friday, April 13th, at Pleasant Lake School.

Adult Education Chorus will Wednesday at 8 p.m. in the High School. The public is invited to attend.

West Bridgewater Extension will meet March 20th, at 1 o'clock for a dessert luncheon at the home of Mrs. Florence Ditterman.

Saturday, March 17th, District Bank and Orchestra Festival.

Monday, March 19th, Manchester P.T.A. meeting.

Sharon E.U.B. Church will have their Father and Son Banquet March 15th, get your tickets in advance.

Manchester Junior Play will be held March 30th and 31st.

### MASL to Hold Board & Council Meeting

The Michigan Association of School Librarians (MASL), a department of the Michigan Education Association, will hold a board and council meeting in Ingalls House, University of Michigan, March 17, beginning at 8:45 a.m.

Key items to be discussed at the all-day session include:

legislation, professional libraries in schools, membership, standards, and the department's newsletter. The group will also discuss progress on the filmstrip, "The Fenton Story."

Presiding at the meeting will be Margaret Robinson, Eastern Michigan University, president of the MASL.

Manchester Enterprise  
Phone GA 8-8388

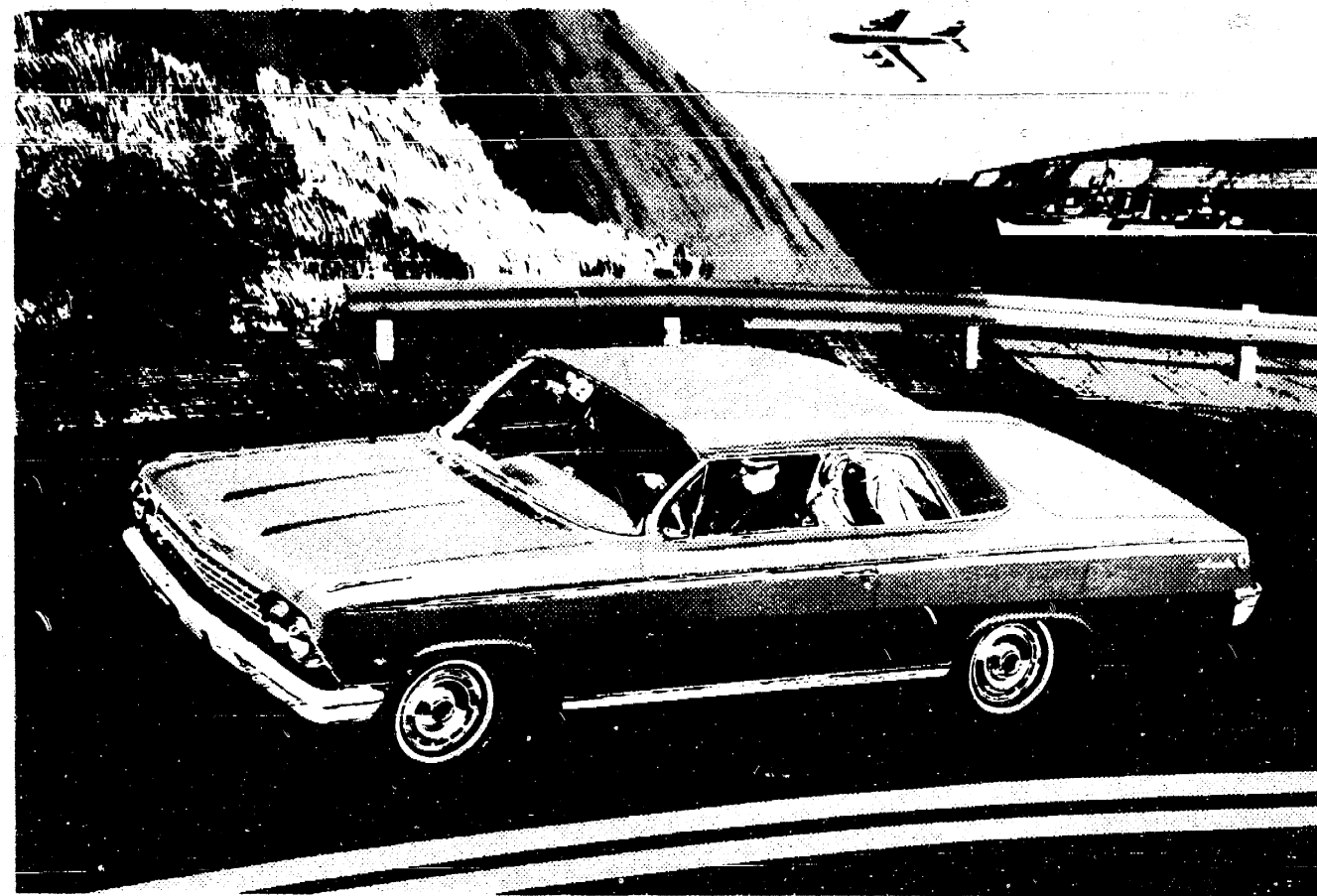

In this Sport Coupe—here's about everything you'd expect of an expensive car—except the expense.

## the car that gives you more to be happy about

More car for your money when you buy, more money for your car when you trade. That's our Jet-smooth Chevrolet with rich, comfortable interiors that make you feel kind of pampered. Body by Fisher craftsmanship that pleases the perfectionist in you. Vigorous V8's or a savings-savvy 6 you'll get a kick out of bossing. Space (and how), grace and a ride so gentle you'll think all the bumps have gone into hiding. Comes trade-in time, you still sit pretty because you're handing over a Chevrolet—which year after year brings a higher resale return than any other full-size car in its field.\* More? Plenty—as your dealer'll happily tick off for you.

### JET-SMOOTH CHEVROLET

\*Based on used car prices published in the National Automobile Dealers Association USED CAR GUIDE.

See the new Chevrolet at your local authorized Chevrolet dealer's

# TIRB CHEVROLET CO.

MANCHESTER, MICHIGAN.

### To Present Concert

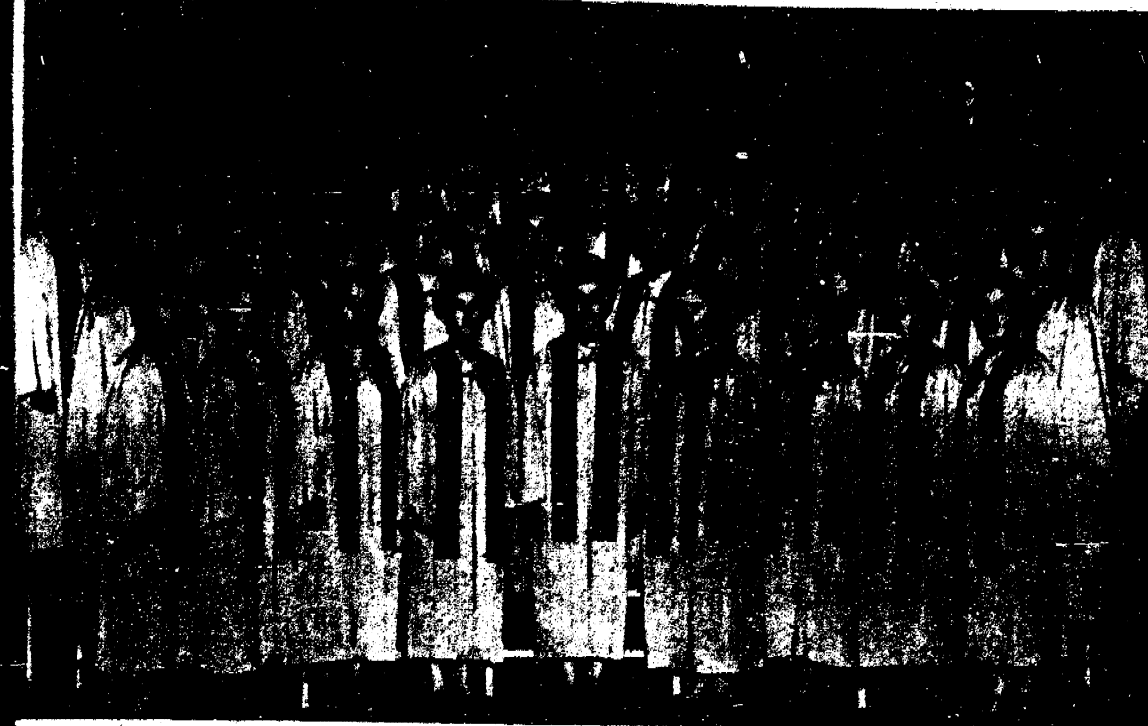

The Chapel Choir of Elmhurst College will present a concert of sacred music on March 17th at 8 p.m. in the Emanuel Evangelical and Reformed Church.

The Choir is continuing its tradition of sharing its sacred concerts with churches throughout the nation again this year, for although its primary function is to assist with the musical portion of the chapel services that are held at the college, it has made annual concert tours in the entire region east of the Rocky Mountains. During its spring tour this year, the choir will sing in churches and schools in Illinois, Indiana, Ohio, Pennsylvania, New York and Michigan.

Having a large sacred repertoire, the Chapel Choir is a chorus of 40 mixed voices. Its music ranges from the lauds of the thirteenth century through Bach and Berlioz to the contemporary music of Jean Berger and Randall Thompson. A special feature of each concert is a performance by the Handbell Choir.

T. Howard Krueger is serving his twelfth year as choir director; he also heads the Elmhurst College Department of Music. The Rev. Ralph L. Kuether has invited the public to join with his congregation in the enjoyment of this concert.

Feb. 13th, 1962. Mrs. Ralph Kuether of Chelsea spent Saturday and Sunday at the Benedict home and attended her grand-daughter's baptismal.

**Baptismal**  
Brenda Ann, infant daughter of Mr. and Mrs. Allen Benedict, was baptised Sunday, March 11th, at 1 o'clock, at St. Mary's Catholic Church in Manchester. Rev. Fr. William Schneider officiated. The sponsors were Mr. and Mrs. Elwin Benedict, the baby's aunt and uncle. Brenda Ann was born

Following the baptism, a dinner was held at the Meinhart home in honor of the occasion. Inner guests were Mr. and Mrs. Carl Taylor, their sons, Tom and Gary and the baby's grandparents, Mr. and Mrs. Aaron Meinhart.

**DUCHMEN DIVIDEND**  
MARCH 15TH 1962

## Personally Filmed and Narrated Travelogues

ROBERT AUBURN PRESENTS  
"Jeweled Cities of North Africa"  
Wednesday, March 21, 1962

"JEWELLED CITIES OF NORTH AFRICA" brings us the splendor of Old North Africa, as we visit Tunisia, Algeria and Morocco. We will capture the charm of Tunis—the ancient capitol where life dates back to the dawn of human history. We will also visit the Medina, see the dwarf army of the Bay of Constantine. We go to the Moslem holy city of Kairouan, and inspect the intricate motifs of the walled city of Sfax. We will also see the chaotic landscapes of the Sahara and enjoy the garden oasis of Tozeur and Nefta. In Algeria, we will find the changing North African scene, as we visit Algiers and the Casbah, and the Barbary Coast. In Morocco, we will witness the unveiling of the New North Africa, and Atlas Mountains. All this and more, with recorded sound and fully animated maps.

ROBERT AUBURN studied engineering at Occidental College and graduated from Stanford University with a degree in Petroleum Engineering. He returned to the Middle East with the Arabian American Oil Company and after two years drilling for oil in Arabia's barren wastes, began a thirteen month tour of the Middle East. Near East, Africa, Europe, the Balkans and Scandinavia. He returned to California and enrolled at the School of Cinematography, U.C.S. for advanced motion picture work. For six months, Mr. Auburn traveled in North Africa filming his picture, "Jeweled Cities of North Africa".

8:00 P.M. admission \$1.50

Many industries which have engaged in First Aid instruction at their employees point to accident records that show people with First Aid training actually have fewer accidents. They feel that this is because First Aid trained people have a better awareness of accident causes, and are more alert to correcting these causes.

**New Senior High School**  
East Franklin St. Clinton, Mich.

**JERSEY GUERNSEY MILK STILL AVAILABLE**  
WE CARRY A COMPLETE LINE OF DAIRY PRODUCTS  
**Hirth Bros. Dairy**  
404 WEST WASHINGTON ANN ARBOR  
Phone NO 8-7991

### For Your Spring Lawn Needs

Grade 'A' Lawn Seed	80¢ per lb.
Fertilizers 10-6-4	\$3.75 for 5 lbs.
12-12-12	\$2.00 for 50 lbs.
12-12-12	\$2.00 for 50 lbs.
Peat Moss	\$4.00 per bale
Milorganite	\$3.60 for 80 lbs.
	\$2.10 for 40 lbs.
Driconure	\$3.15 for 50 lbs.

Weed Killer  
**E. G. MANN & SONS**  
Manchester, Michigan

**FROZEN FOOD CENTER**  
YOUR LOCKER PLANT

It's wise to buy your meat and frozen foods from a Frozen Food Center which has the proper equipment and correct refrigeration to give you a top job. We're specialists in frozen foods and handle hundreds of thousands of pounds a year for people in this community who have lockers and home freezers.

You won't find any makeshift methods for cutting, wrapping, and freezing in our modern processing plant. Our up-to-date facilities and our years of experience are your assurance that the foods you bring in, or the items you buy at our plant, will be skillfully handled to give you products a lasting freshness.

All of our services are available to home freezer owners as well as locker patrons . . . drop in at any time and inspect our plant. You'll find us friendly and ready to be of service to you.

**MANCHESTER FOOD LOCKER**  
GA 8-5031 319 MORGAN



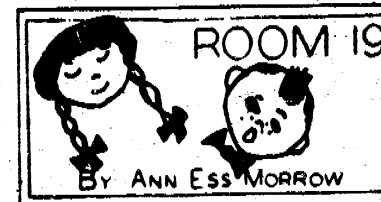

ROOM 19  
By ANN ESS MORROW

Dear Parents,  
What mother and dad won't

help their children once they know how?  
First, keep your finger on your child's pulse to check his state of learning. Just because Tim doesn't bring home work doesn't mean there's nothing to be done.  
Sometimes parents become so

**Burch's**  
DRUGGIST  
MANCHESTER DRUG  
130 E. Main P.O. Box 4721

**Hallmark**  
Cards

**DOLLAR and SENSE FARMING.**

**CULL LOW PRODUCING MILK COWS**  
With milk marketing quotas a strong possibility, the best way to increase profits is to increase production per cow and decrease number of cows. Let's say you have 30 cows and annual milk sales of 240,000 pounds. This base can be maintained with six fewer cows by increasing your herd average 2,000 pounds per cow. What's more, the six fewer cows can save you close to \$1,000 a year in expenses.

**FEED GRAIN PROGRAM SIGN-UP PERIOD** is to continue through March 30. The program is essentially the same as in 1961. You must retire at least 20% of your acreage to be eligible for price supports on your remaining acres. Payment for diverting 20% of your acreage will be based on 50% of the normal production on the diverted land valued at the county support rate. For diverting an additional 20%, payment will be based on 60% of normal production. Remember, you must sign up to be eligible.

**SOCIAL SECURITY TAX** for this year is 3.1% of an employee's salary. For simple figuring, .0313 multiplied by the employee's wage will give the correct amount to withhold. Employers must match the employee's deduction. When \$100 has been accumulated, it must be deposited with a commercial bank recognized as a Federal depository. Obtain the necessary forms from your local Social Security office. The law provides a penalty for failure to comply.

**HIGHEST RETURNS FROM FERTILIZER** are possible only when nitrogen, phosphorus, potassium and lime are in balance. To find how much is needed for optimum yield, it is necessary to run a soil test. Take your soil sample now if you haven't already done so.

**Hayden Flour Mills, Inc.**  
TECUMSEH, MICHIGAN

Personal material based on information believed to be accurate but not guaranteed.  
BY DOANE AGRICULTURAL SERVICE, INC., ST. LOUIS, MO.

occupied with their own problems they cannot see beyond them. Don't be satisfied with "Nothing", when you ask what he must do. Make sure of it. Find out what they are studying. What projects must be handed in.  
Call school occasionally. If you cannot talk to teachers, perhaps the office or a counselor will check up to see that all is well. Or come to school, if possible—visit PTA.  
And why not chat by phone or person with the mother of Tim's best friend? Maybe she will

know a project Henry's doing— one that Timmy hasn't started. Encourage him to build a worthy concept of himself. You look so nice today, Tim. I'm sure you'll act that way. And the actions somehow tend to match his shirt, exactly as his socks do.  
"I wish that I could figure out that math the way you do." Or "Timmy, where'd you ever learn to write so well?" Then follow up, when Tim comes home, with "That's the boy!" He'll come to see himself that he'll not conceited, but wear-

ing a respect reflected in behavior.  
Don't let him follow failure route. He gets an 'E' in spelling one day. He may not try the next. Remember that an 'E' can challenge as well as it can frustrate. See that is used in that way.  
If the teacher says that he will have a test on a certain 15 words he knows exactly what the test will be, and if he puts out sufficient effort and his ability's within the range of normal, he can pass it with an 'A'. He may have to sprain a brain in doing so, but have a band-aid handy!

Work with Tim parents. Check to see he's copied words right before he starts to learn them. Then go through the list from time, and throw a troublesome word at him when he is doing something else. Make fun of work but not of him, and praise him well when he succeeds.  
And if he tells you that he got an 'A' in spelling, and his sister says, "But what about that 'D' in math?" don't dismiss the 'A' with "Uh-huh, but—".  
Give him recognition for achievement before you turn to figures.  
Take time to listen and to work with him, and he will learn and grow in his best way.

**Annual Athletic Banquet**  
SPONSORED BY THE OPTIMIST CLUB  
**Mon. March 26th at 7 p.m.**  
AT: Civic Auditorium  
PRICE: \$2.25 per ticket  
CONTACT: Chet Koceski  
Bill Schaffer  
Ted Topping  
FOR RESERVATIONS BY TUES. March 20th

**DUCTH MEN DIVIDEND Days**  
MARCH 21ST THRU 24TH

Sincerely,  
Teacher  
Manchester Enterprise

**Rogers Corners Farm Bureau Holds Meeting**

The Rogers Corners Farm Bureau met March 8th, at the home of Mr. and Mrs. Mathias Winkler with 15 families present. Vice-chairman, Armin Kuhl conducted the meeting. Earl Huehl led the discussion on "Supports A Farmer Control Trap". Euchre was played and refreshments were served.  
The next meeting will be on April 13th, at Pleasant Lake School with Mr. and Mrs. Harold Buss as hosts.

**Coming Event**

The Annual Athletic Banquet sponsored by the Optimist Club will be Monday, March 26th, at 7 p.m. at the Civic Auditorium. Contact, Chet Koceski, Bill Schaffer or Ted Topping for Reservations by Tuesday, March 20th.

**Elected to the Activities Board of Associated Women Students**

Martha Boutell, daughter of Mr. and Mrs. Dan Boutell, of Manchester, was recently elected to the Activities Board of Associated Women Students at Michigan State University.  
The Activities Board coordinates all women's activities. Members strive to promote interest and cooperation by sponsoring several annual projects, including Activities Carnival and the Big Sister Program.  
The board is composed of girls who have petitioned and then been elected as representatives of their living units. Elections are held winter term and members serve for one year. Miss Boutell is representing Gilchrist dormitory.  
The Village Council will meet Monday, March 19th, at 8 p.m.

**Manchester Womens Bowling Scores**

MARCH 6, 1962 MANCHESTER TOWN CLUB			FEBRUARY 27, 1962 MANCHESTER TOWN CLUB		
Team	W	L	Team	W	L
Uphaus Drug	65	35	Uphaus Drug	62	34
Russ' Gulf	65	35	Russ' Gulf	61	35
Union Savings Bank	59 1/2	40 1/2	Union Savings Bank	58 1/2	37 1/2
Sportsman	55	45	Sportsman Club	54	42
Paul's Dairy Bar	51	49	Paul's Dairy Bar	50	46
Country Market	48	52	Country Market	48	48
Ready Mix	43	57	Ready Mix	39	57
Grossman-Huber	41 1/2	57 1/2	Grossman-Huber	38 1/2	57 1/2
Haller's Laundromat	37	63	Jan & Jim's Grill	35	61
Haller's Grill	35	65	Haller's Laundromat	34	62
<b>IND. HIGH GAME</b>			<b>IND. HIGH GAME</b>		
Phyllis Baker	211		Phyllis Baker	211	
Tootie Armentrout	207		Tootie Armentrout	204	
Hilma Tervo	204		Hilma Tervo	204	
<b>IND. HIGH SERIES</b>			<b>IND. HIGH SERIES</b>		
Phyllis Baker	583		Phyllis Baker	583	
Tootie Armentrout	531		Tootie Armentrout	531	
Maxine Steele	524		Maxine Steele	524	
<b>HIGH TEAM GAME</b>			<b>HIGH TEAM GAME</b>		
Sportsman Club	821		Sportsman Club	821	
Ready Mix	797		Ready Mix	797	
<b>HIGH TEAM SERIES</b>			<b>HIGH TEAM SERIES</b>		
Sportsman Club	2287		Sportsman Club	2287	
Russ's Gulf	2294		Russ's Gulf	2294	
<b>'200 BOWLERS'</b>			<b>'200 BOWLERS'</b>		
Tootie Armentrout	207		Loretta Brown	200	
<b>MANCHESTER WOMEN'S</b>			<b>MANCHESTER WOMEN'S</b>		
Team	W	L	Team	W	L
Schaffer's	65 1/2	26 1/2	Schaffer's	62 1/2	25 1/2
Grossman-Huber	60	32	Sutton's	58	30
Sutton's	59	33	Grossman-Huber	57	31
Manchester Bakery	44	48	Manchester Bakery	43	45
Lannom's	41	51	Lannom's	40	48
Gill's	38	54	Gill's T.V.	35 1/2	52 1/2
Manchester Drug	37	55	Manchester Drug	34	54
Drewry's	23 1/2	68 1/2	Drewry's	22	66
<b>IND. HIGH GAME</b>			<b>IND. HIGH GAME</b>		
J. Schaffer	220		J. Schaffer	220	
B. Schaible	218		B. Schaible	212	
B. Flood	205		B. Flood	205	
N. Althouse	205		<b>IND. HIGH SERIES</b>		
<b>IND. HIGH SERIES</b>			<b>IND. HIGH SERIES</b>		
J. Schaffer	571		J. Schaffer	571	
M. Fielder	532		M. Fielder	532	
B. Schaible	530		B. Schaible	530	
<b>HIGH TEAM GAME</b>			<b>HIGH TEAM GAME</b>		
Schaffer's	826		Schaffer's	826	
Sutton's	797		Sutton's	797	
Gill's	778		Gill's	778	
<b>HIGH TEAM SERIES</b>			<b>HIGH TEAM SERIES</b>		
Schaffer's	2306		Schaffer's	2306	
Grossman-Huber	2277		Grossman-Huber	2277	
Manchester Drug	2255		Manchester Drug	2225	
<b>'200' BOWLERS</b>			<b>'200' BOWLERS</b>		
N. Althouse	205		M. Fielder	201	
B. Schaible	218		<b>500' BOWLERS</b>		
<b>500' BOWLERS</b>			<b>500' BOWLERS</b>		
B. Schaible	509		M. Fielder	532	
N. Althouse	505		B. Schaible	530	

**Engaged**



Miss Marelene K. Valencich, daughter of Mr. and Mrs. Joseph R. Valencich of 14731 Schleweis Road, would like to announce the engagement of their daughter, Marelene Katherine to Robert Newell Wisner son of Edward L. Wisner of 17613 English Rd. Marelene is a senior student at W.A. Foote Memorial Hospital School of Nursing, Jackson, Michigan.  
Robert is a senior student at Michigan State University. An April wedding is being planned.

**They're Flirting With Death!**

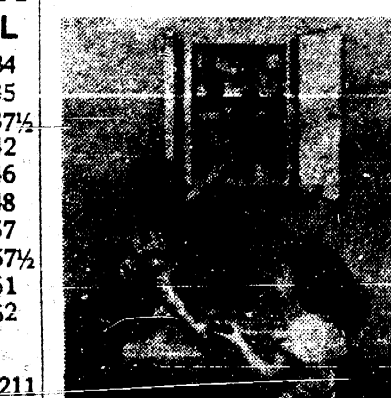

Luckily, these children are models. But they represent hundreds of children who each year are fatally poisoned. Many of these tragedies occur when children "raid" the medicine cabinet and consume overdoses of common drugs like aspirin, or drink some poisonous non-drug preparation.  
Bauer & Black, in its fourth annual "Clean Up Your Medicine Chest" campaign, urges families to play it safe. Place all drugs and remedies far out of the reach of your children and flush down the drain any unlabeled or old medicine.  
As for your own sake, as well as your children's, be sure that all prescriptions are properly marked with the date filled, dosage and for whom prescribed. Before administering any drug, to an adult or child, always read the directions carefully in a good light.  
As a public service, Bauer & Black is distributing through retailers a folder summarizing the essentials of a properly stocked and organized medicine chest.

**Coming Events**

Sharon E.U.B. Church The Boys and Girls Fellowship of the Sharon EUB Church will meet at the church, Sunday morning, March 18th, at 11 a.m.  
\*\*\*\*\*  
The Highlighters class will meet March 27th, at 8 p.m. at the church.  
\*\*\*\*\*  
W.S.W.S. meeting will meet at the church at 2 p.m. Thursday, March 22nd. The hostesses are Mrs. Harold Buss, Mrs. Roland Kothe and Mrs. Lawrence Bowers.  
\*\*\*\*\*  
The evening W.S.W.S. will meet Thursday, March 22nd, at 8 p.m. at the church.

**DUCTH MEN DIVIDEND Days**  
MARCH 21ST THRU 24TH

**PRE-EASTER SALE**

- DECORATED WATER GLASSES set of 12 — 99¢
- G.E. STEAM AND SPRAY IRON — \$15.99
- G.E. STEAM IRON — \$12.99
- TOASTMASTER Automatic — \$17.95
- 4qt MIRRO PRESSURE COOKER — \$7.50
- GAL. SIZE INSULATED PICNIC JUG — \$1.99
- BEER KING - 16oz BEER GLASSES set of 8 — \$1.29
- 3 pc. GLASS SALAD SET — \$1.99
- SHETLAND RUG CLEANER AND FLOOR POLISHER — \$23.99
- Fiberglass Bronson SPINNING ROD - SPIN REEL & 100 yds SPIN LINE . . . . . special — \$8.88
- OFFICIAL size and weight BASKETBALL — \$2.89
- Johnson's HARD GLOSS GLO COAT sale — \$2.89
- 3 bag CAKE DECORATOR set — 98¢
- 2 qt Revere Covered Sauce Pan . . \$8.25 Value — \$5.99
- 1/2 qt. Revere Covered Sauce Pan . . \$6.75 Value — \$4.99
- 5 qt Aluminum TEA KETTLE — \$2.95
- 9 cup Automatic Electric PERCOLATOR \$9.95 Value — \$8.40
- Magnalite Oval ROASTER large size . . \$13.95 Value — \$9.98

**WIDMAYER HARDWARE**  
Manchester, Michigan  
OPEN WED. & SAT. NIGHTS UNTIL 9:30

**YOU'LL FIND IT IN THE WANT ADS!**

MANCHESTER ENTERPRISE  
231 E. MAIN  
MANCHESTER, MICHIGAN

**WILLIAMSON FURNACE & AIR CONDITIONING**  
ELECTRIC and HEATING CONTRACTOR  
B. F. McGuire

**FISH FRY**  
American Legion Hall  
Serving: Combination Plate  
Frog Legs - Scallops - Shrimp  
Lake Erie Perch  
Included With Meal: French Fries, Salad, Bread and Butter  
Every Friday Night  
Serving 5 to 9

**WANTED!**

**1960 FORD TRADE-INS**  
FOR OUR USED CAR LOTS!

OUR USED CAR STOCKS ARE FAR BELOW NORMAL . . . WE NEED ALL MAKES AND MODELS . . . 1960 FORD USED CARS ARE "HOT" RIGHT NOW . . . WE NEED THEM . . . SEE US RIGHT AWAY AND GET OUR BIG TRADE-IN OFFER ON A NEW '62 FORD GALAXIE, FAIRLANE, FALCON OR THUNDERBIRD.

**MARSHALL-SCHAIBLE INC.**  
512 W. Main Manchester, Michigan

**CHELSEA THEATRE**  
CHELSEA, MICHIGAN  
Phone: GR. 9-2211

FRI. - SAT. MAR. 16 - 17  
It's The Merriest Mixings Since Girls Discovered Boys!  
**Bachelor Flat**

SUN. - MON. MAR. 18 - 19  
Columbia Pictures presents  
Robert Douglas  
**WAGNER HART JONES**  
Frankie Avalon  
**SAIL a CROOKED SHIP**  
A PHILIP DARBY PRODUCTION

Plus - Short & Cartoon





# Rumler & Shannon's Lenten Fish Fry

SERVING: Haddock & Smelt  
Including: French Fries, Cole Slaw, Rolls & Butter



**\$1.00 Plate**  
Starting March 9th

Order Early..... Phone GA 8-9211 for Take-outs  
11:30 a.m.....until ???

## CLINTON Theatre

GOOD MOVIES ARE FUN FOR THE FAMILY!  
Open Friday - Saturday 6:45 p.m. Sunday 3:30 p.m. Continuous!

FRI. - SAT. - SUN. MARCH 16 - 17 - 18

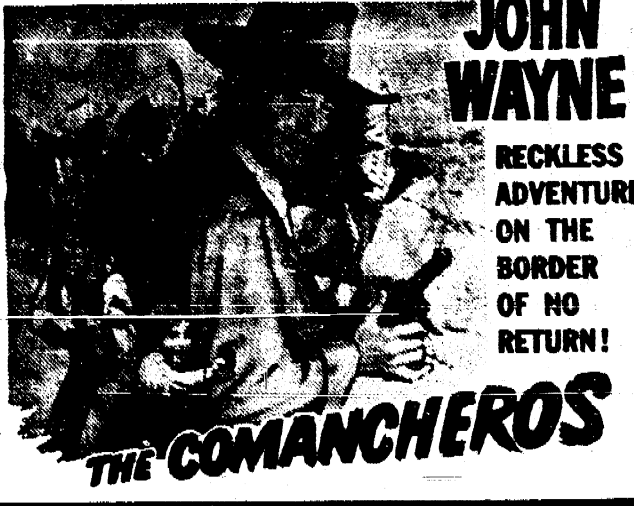

**JOHN WAYNE**  
RECKLESS ADVENTURE ON THE BORDER OF NO RETURN!

**THE COMANCHEROS**

## PAUL'S Standard Service

(formerly Esch & Johnson)



- BATTERIES • TIRES
- MOTOR REPAIR
- STANDARD PRODUCTS

Under New Management  
Elmer Paul, owner & prop.  
11523 PLEASANT LAKE ROAD  
PLEASANT LAKE, MICH.



## House of Orient Beauty Salon

SPRING PERMANENTS  
\$12.00 & up  
Ind. Styled Hair Cut & Set... \$4.00  
Shampoo & Wave... \$2.00

### Neighboring Notes

Attending the San Francisco ballet in Ann Arbor, Saturday, March 10th, were, Mrs. Louis Vogel and daughters, Virginia, Valerie and Sue Ellen, Mrs. Hugh Sutton and daughters, Martha and Laura, Mrs. Edna Knauss and Mrs. Armentrout and son, Tod.

Mrs. Gaita Cathey returned on Saturday after spending ten weeks in Redlands and Sacramento, California as the guest of her sons, Captain Forrest Cathey and James Cathey and family.

Rev. and Mrs. Jesse Epps accompanied by three boys from the Chelsea Home for Retarded Children, attended the San Francisco Ballet in Ann Arbor, Saturday, March 10th.

Rev. Epps, who is president of the Washtenaw County Chapter of Michigan Society for Crippled Children and Adults, said that \$150.00 had been donated to be used for entertainment purposes for these boys.

Dr. and Mrs. C. C. Beck and Bruce of East Lansing, spent the week-end with Mrs. Gaita Cathey and family.

### Stork Arrives

Born, Sunday, March 11th, to Mr. and Mrs. Lehman Wahl, a daughter, Jean Ann, 6 lbs. and 10 ozs., at St. Joseph's Hospital in Ann Arbor.

### Coming Event

The Freedom Ideal Homemakers will meet Friday, March 16th, at the home of Mrs. Ruth Brown, with Mrs. John Miller as co-hostess. A dessert luncheon will be served at 1:30 followed by the business meeting and lesson.

FOR SALE: 1951 Massey-Harris tractor, model 44, K & W Farm Supply, Manchester, Mich.

CARD OF THANKS: I wish to thank the blood bank for the blood I received at the Herrick Memorial Hospital while there. Thanks to my friends who remembered me and called on me while at the hospital, and to Rev. and Mrs. Price.

Flora Steinauay  
CARD OF THANKS: I wish to thank my friends, relatives and neighbors for the lovely get-well wishes, gifts and flowers that I received during my stay in the hospital and since my return home.

Mrs. Elaine Steele

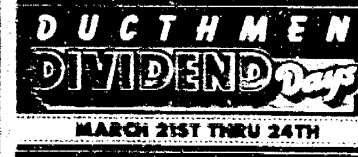

## For-Tune Tellers Sing



The For-tune Tellers have been asked to sing on the Great Lakes Invitational Barber-shop show in Grand Rapids, April 7th. They will have the privilege of being on the show with the famous Buffalo Bills quarter, stars of the New York Broadway musical "The Music Man".

The quartet members are: Sam Cushman - who lives with his wife and daughter, Karen at Ackerson Lake and is employed at A.D.C. reproduction in Jackson.

Red Shaw - who also lives at Ackerson Lake is employed at the Jackson Citizen Patriot.

The Shaws have two daughters, Diane and Debra, Tom Cushman - owns and operates a farm in the Manchester-Brooklyn area. The Cushman's have a son, Thomas Jr.

Dud Knorpp - has always lived in Manchester and he is employed at the Ford Motor Company, Rawsonville. The Knorpp's have a daughter, Charlie, and two sons David and Kevin.

Sam Cushman - tenor  
Red Shaw - lead  
Tom Cushman - baritone  
Dud Knorpp - bass

The quartet have been members of the Jackson Society for the Preservation and encouragement of Barber Shop Quartet Singing in America since 1950.

They have been in competition and have won the title of Junior State Champs. They prefer just singing for fun and have been staying away from competition the last few years. Their comedy act has given them the rating as one of the states top comedy quartets. They try to

### Coming Events

The Manchester P.T.A. will meet Monday, March 19th, at the High School. Program chairman will be Mrs. Roger Hartzendorf. "Understanding the County Library Program" will be presented by members of the

## LEGAL NOTICE

ORDER FOR PUBLICATION Final Account No. 45617

STATE OF MICHIGAN

The Probate Court for the County of Washtenaw, In the Matter of the Estate of Anna E. Maus, Deceased.

At a session of said Court, held on February 23, 1962.

Present, Honorable JOHN W. CONLIN, Judge of Probate.

Notice is hereby given, That the final account to be allowed and the executor of said estate assigned to the persons entitled thereto, will be heard by the Probate Court on March 21, 1962, at 9:30 A.M.

It is Ordered, that notice thereof be given by publication of a copy hereof of three weeks consecutively previous to said day of hearing, in the Manchester Enterprise, and that the petitioners cause a copy of this notice to be served upon each known party in interest at his last known address by registered, certified, or ordinary mail (with proof of mailing), or by personal service, at least fourteen (14) days prior to such hearing.

JOHN W. CONLIN, Judge of Probate.

A true copy Anna Douvitas Register of Probate

James C. Hendley, Attorney Manchester, Michigan 3e-1-8-15

ORDER APPOINTING TIME FOR HEARING CLAIMS No. 46946

STATE OF MICHIGAN

The Probate Court for the County of Washtenaw, In the Matter of the Estate of Laurel P. Breitenwischer, Deceased.

At a session of said Court, held on February 19, 1962.

Present, HONORABLE John W. Conlin, Judge of Probate.

Notice is hereby given, That all creditors of said deceased are required to present their claims in writing and under oath, to said Court, and to serve a copy thereof upon Edna Breitenwischer of Manchester, Michigan, fiduciary of said estate, and that such claims will be heard by said Court at the Probate Office on day 2, 1962, at 9:30 A.M.

It is Ordered, That notice be given by publication of a copy hereof for three weeks consecutively previous to said day of hearing, in the Manchester Enterprise, and that the petitioners cause a copy of this notice to be served upon each known party in interest at his last known address by registered, certified, or ordinary mail (with proof of mailing), or by personal service, at least fourteen (14) days prior to such hearing.

JOHN W. CONLIN, Judge of Probate

A true copy Anna Douvitas Register of Probate

James C. Hendley, Attorney Manchester, Michigan 3e-1-8-15

ORDER FOR APPEARANCE (Also Known as "Order of Publication") General Short Form.

STATE OF MICHIGAN

The Circuit Court for the County of Washtenaw, In Chancery.

BETTY J. DANNEFFEL, Plaintiff vs. GEORGE J. DANNEFFEL, Defendant.

ORDER FOR APPEARANCE Suit pending in the above entitled Court on the 13th day of September, 1961.

In this cause it appearing from affidavit on file, that the above named defendant has absented himself from his home for a period of four months and plaintiff has been informed and does believe that he is outside of the State of Michigan and that his last known address was 9078 Garfield, Whitmore Lake, Michigan.

On motion of Conlin, Conlin & Parker, Attorneys for the Plaintiff, it is ordered that the said Defendant George J. Danneffel cause for appearance to be entered in this cause within three months from the date of this order and that in default thereof said Bill of Complaint will be taken as confessed.

Dated March 8, 1962

James R. Breakey, Jr. Circuit Judge.

A true copy Luella M. Smith County Clerk Mildred M. Crawford Deputy Clerk

Conlin, Conlin & Parker 508 Ann Arbor Trust Bldg. Ann Arbor, Michigan 3e-15-22-29

Rowes Corner Extension club will meet at the Sharon Town hall, Tuesday, March 20th, at 8 p.m.

## WANT ADS

WANTED: Men-Women-Couples for immediate trainings as motel managers. Wide demand for trained personnel. NOW short detailed extension at home training followed by two weeks of practical training in a beautiful motel under the direction of experienced managers. No interference of present employment. Free nation-wide placement assistance to those qualified. For personal interview write giving telephone number to American Motels, Inc., 111 North 7th Street, Las Vegas, Nevada, Dept. F.

BUSINESS OPPORTUNITY Reliable man or woman from this area to distribute complete line of cigarettes, confections, etc. through new automatic dispensers. We will establish accounts for you. Car and references desirable. Party must have cash capital of \$900. Good potential earnings part-time; full-time more. For personal interview, give phone, etc. Write P.O. Box 156, Rochester, Minn.

FOR RENT: Upstairs 5 rooms and bath apartment, heat refrigerator and electric stove furnished. Available immediately call GA 8-4821. tfn

Lose weight safely and easily with Dex-A-Diet tablets. Only 98c. Uphaus Drug. pd.My

FOR RENT: Unfurnished 6 room apartment on Macomb. Gas heat, garden plot and 4 acres land. Available at once. Call GA 8-4461. tfn

We buy and sell good used furniture and antiques. SEE US FIRST. Open everyday. Leone Crockett, 3 miles south of U.S. 12, on Matthews Highway, Phone HA 3-2201.

CARD OF THANKS: We of the Citizens Party wish to thank all of our supporters for their loyalty.

Allie Luckhardt Ed Wurster Hugh Sutton George Johnston

FOR RENT: Heated unfurnished apartment. Call GA 8-5161 or GA 8-4181.

FOUND: Car keys, gloves, snow boots, glasses, a wallet, and many other items. If you have lost any of the above, please contact The Enterprise office, Phone GA 8-8388.

A NICE LITTLE BUSINESS MAN OR WOMAN Full or Part Time Representing a National advertised product in your area.

BAYER ASPIRIN

We will appoint a qualified person to supervise 20 selected accounts and expand. No experience necessary as we train you and your income starts immediately. Investment required is \$1600. If you have the available capital, good references, serviceable automobile, between 21-55 years, write

tween 21-55 years, write for appointment.

Please do not answer this ad if you do not have all the above qualifications.

Write giving name, age address and phone number and our regional supervisor will grant you a personal interview.

REGIONAL DIRECTOR 4053 Lindell Boulevard St. Louis 8, Missouri

## ATTENTION

Start Training Now--Pay Later Through Education Fund Plan (Qualify for Top Pay Jobs not affected by automation)

ENGINEERING TOOL-DIE MAKING TOOL-DIE DESIGN DRAFTING

AIR CONDITIONING REFRIG AUTO MECHANICS

Mail Coupon today for Free Information!

Allied Institute of Technology, Dept. MME, 1338 St. Michigan Ave., Chicago, Illinois.

Name \_\_\_\_\_ Age \_\_\_\_\_

Address \_\_\_\_\_ City \_\_\_\_\_ State \_\_\_\_\_ Phone \_\_\_\_\_

INCOME TAX SERVICE GOT INCOME TAX BLUES? CALL GERTRUDE FIEDLER GA 8-5535

NOTICE NEW PHONE NUMBER GA 8-8215 James Pratt, Insurance Agency 3e-8-15-22p

\*\*\*LIMESTONE\*\*\* \*\*\*FERTILIZER\*\*\* DELIVERED AND SPREAD FREE SOIL TESTING

JULE EDER DEXTER, MICHIGAN PHONE HA 6-8212

Manchester Enterprise Oper. for want ads

## DON'S BEEF BUFFET

Featuring ROAST ROUND of BEEF

Saturday Night as FAMILY NIGHT

IN TECUMSEH

## WHEEL ALIGNMENT

BALANCING - FRAMES - AXLES

STEERING - BRAKE SERVICE

DIAL HARRISON 3-3830

3349 RUSSEL ROAD

TECUMSEH

## JOHNNIES SERVICE

## FRANK GIGNAC'S SPORTING GOODS

Live Bait - Fishing Tackle

HOURS: EVENINGS OPEN TILL 9:00 p.m. SUNDAYS OPEN TILL 5:00 p.m.

11530 TECUMSEH RD. CLINTON, MICH

Spring Comes Sooner

## WITH GAS ON THE JOB

Spring is family time. New projects to plan; the garden, the lawn, improvements around the house. You'll be able to start sooner on these rewarding tasks, devote more time to them, with modern Gas Appliances taking over your household chores. Gas is automatic, quick, clean, dependable, safe, silent, inexpensive. Gas Appliances make a home so much more comfortable and efficient, do so many jobs so well. Plan on more leisure time this spring—all year—with the convenience and efficiency of modern Gas Appliances.

LIVE MODERN FOR LESS WITH... NATURAL GAS

## CONSUMERS POWER COMPANY

PGL-8647-24



**SHOP**

*Now and*

**SAVE!**

**WHOLE FRYERS**

CUT-UP..... **33¢** lb.

**29¢** lb.

**FRYER PARTS**

LEGS with backs **49¢** lb.  
BREASTS with ribs **59¢** lb.

**Glendale Luncheon Loaves**  
BOLOGNA  
BOLOGNA LINK  
BEER SALAMI  
COOKED SALAMI  
DUTCH SALAMI  
PICKLE & OLIVE  
SPICED LUNCHEON

your choice!  
full pound  
pkg.

**49¢**

MAXWELL HOUSE INSTANT

COFFEE 6 OZ

**79¢**

DEMING RED  
SALMON

**89¢**

SWIFT'NING  
**3** **59¢**

SHEDD'S  
SALAD DRESSING

Quart **49¢**

TABLE KING  
TOMATO JUICE

2 for **49¢**

Glendale  
Boneless Hams

8 - 10 lb.  
AVERAGE

**79¢**

DEL MONTE  
CORN

Whole  
or  
Cream Style

6 for **99¢**

Swift's  
Corned Beef

**69¢**

CARNATION  
MILK

king  
size  
cans

7 for **\$1**

Golden Holly  
ORANGE JUICE  
**6** cans for **89¢**

FRESH  
CREAMERY  
BUTTER

**59¢** lb.

CALIFORNIA  
ORANGES

doz. **59¢**

PINK  
GRAPEFRUIT

ea. **5¢**

Birdseye Red Raspberries **29¢**  
Birdseye Peas **3/49¢**  
Birdseye Fish Sticks **2/49¢**

U.S. NO. 1 IDAHO  
POTATOES

10 lbs. **59¢**

**A & B GROCERY**  
Val-U-Way Food Store Manchester, Michigan  
WE RESERVE THE RIGHT TO LIMIT QUANTITIES  
SALE DATES: March 14 - 20

**HOURS**  
WEEKDAYS 8:30 A.M. to 9 P.M.  
SATURDAY 8:30 A.M. to 10 P.M.  
SUNDAY 8:30 A.M. to 6 P.M.

**Promoted to Superintendent**

Ford E. Longendyke has been promoted from high school principal to superintendent of the Morrice Area Schools.

The superintendent's position has been vacant since Eldon Beardslee died on Feb. 20th. Beardslee had held the position for almost three years.

Ford E. Longendyke is married to the former Alice Conley of the New Lothrop area. They have four children, Lorna 8, Larry 5, Linda 3, LuAnn 2, and reside at 215 North Morrice Rd., in Morrice.

Longendyke recently completed his masters degree in school administration at Michigan State University. He had been principal of the Morrice High school for the 1961-62 school year.

Prior to this he taught social studies at Manchester Public Schools for six years. Longendyke graduated from Michigan State University in 1954, with his BA degree and obtained his temporary teaching certificate



Mr. Ford Longendyke in 1955.

Some of his undergraduate work was taken at Ferris Institute and Flint Junior College after returning from service with the U.S. Army in 1947. He is a graduate of Flint Beecher High School class of 1945.

**Junior Class Sponsors Spartan Bell Ringers**

A public concert by the famous Spartan Bell Ringers may be heard in Manchester at the Civic Auditorium, Friday night March 23rd, at 8:00 p.m. The Junior Class is sponsoring the group which is on tour under the auspices of the Michigan State University Cap and Gown Series.

The Spartan Bell Ringers are directed by the world's foremost carillonneur, Wendell Westcott. Mr. Westcott is a graduate of the Beriar School in Belgium and was the winner of the highest rating ever awarded by the school. He is the author of instruction books for the carillon and has written many compositions for carillon and hand bells.

The MSU Spartan Bell Ringers group was organized in 1954. Mary Ann Paul of Manchester is a member of the group which will play here Friday night. Tickets for High School students and adults are \$1.00 and Junior High and under, 50¢.

**Methodist Church Will Hold Special Recognition Dinner**

The Methodist Church Fellowship Hall will be the scene of a special recognition dinner, Wednesday, March 28th, at 6:30 p.m. when 17 members received December 10th, and 14 youth who will be received Palm Sunday, are to be special guests of the church.

Also a guest at the dinner will be Dr. and Mrs. John E. Marvin of Adrian. Dr. Marvin

has been editor of the Michigan Christian Advocate since 1959. Dr. Marvin will also be the guest preacher at the 8:00 p.m. Lenten service.

All members of the church and their families are invited to attend the special dinner. Reservations should be made with Mrs. Tom Walton or Mrs. Ethel Kerr.

**Modern Farm Bureau Holds Regular Meeting**

The Modern Farmers Farm Bureau group met at the home of Mr. and Mrs. Ben Maurer. About eight families answered roll call.

The group was sorry to hear of the death of Mrs. Martin Keasal's mother. In absence of Harold Keasal the meeting was called to order by Vice-Chairman, John Buss.

Alma Trolz led the discussion of Federal Production Controls. Most members strongly resent any part of Federal Control Program. Members were urged to

let their Senators and Congressmen know what they think about the measures introduced in the Food Control Bill (HR 100 & S 2786), as soon as possible.

The remaining part of the evening was spent playing Euchre. A delicious refreshment was served by Mr. and Mrs. Ben Maurer. The next meeting will be postponed a week because of Good Friday, and will be held Friday, April 27th, at the home of Mr. and Mrs. Laurence Kenner.

**Washtenaw Dairy Princess Contest Winner**

The winner of the Washtenaw County Dairy Princess contest was Lone Carr, daughter of Mr. and Mrs. Waynard Carr, Saline; second place; Sara Schaible, daughter of Mr. and Mrs. Wilbur Schaible, Saline, and third; Marilyn Frey, daughter of Mr. and Mrs. Elton Frey of Ann Arbor.

The Special Farm Manager Award went to Mr. Frank Geiger and sons of South Lyons for 25 years cooperating in State Farm Account Book Project.

The farmers who averaged 400 lbs of butterfat, per cow, per year in 5 years are, Tom Carlton and Bob Curtis both of Manchester.

Associate members in the 400 lbs of butterfat per cow, in the year 1961 only are Lloyd Randall and Gregory Seckinger. Farmers that own cows who produced over 100,000.00 pounds in a lifetime are, Bob Cutris, Lowell Spike (2 cows), Peter Spike (2cows), and Tom Carlton (2 cows).

POSTAL PATRON LOCAL U.S. POSTAGE PAID IN FULL Manchester Michigan

**THE MANCHESTER ENTERPRISE**

PLAN VENTURE BOLDNESS  
7¢ A COPY MARCH 22, 1962 VOLUME 95 NO. 12

**Final Drive for Red Cross Headquarters Now Under Way**



**FINAL DRIVE FOR RED CROSS HEADQUARTERS NOW UNDER WAY**

Manchester Red Cross volunteer workers who drive to Ann Arbor, attempt to find a parking place, and climb the narrow stairs to the overcrowded Red Cross headquarters on the second floor of the Nickells Arcade, are aware that the Washtenaw Chapter needs a new headquarters. With its ever-expanding humanitarian services, the Red Cross has outgrown its rented space.

To meet this long overdue need, the Washtenaw Chapter inaugurated a low-pressure drive last spring for \$200,000 to build a new headquarters on Packard Road. During the rest of the year, without any great amount of publicity, the drive committee raised \$61,500, almost a third of the amount.

Manchester did considerably better than most small communities by raising \$309. This spring the drive is being resumed under the chairmanship of Edward Adams, Jr., of Ann Arbor, with T. Hawley Tapping, former alumni secretary of the University of Michigan, as consultant. They hope to raise the balance of the money in April.

The Manchester part of the drive is being conducted by the following committee: Franklin H. Reck, chairman, Mrs. Laurel Breitenwischer, James C. Hendley, J.R. Jones, Luther Klager, John Pippinger, Mrs. Norman Randall, Stanton Roesch and Mrs. Louis D. Vogel.

As explained by Mr. Adams, the proposed building is to be an economy structure stressing utility, providing office space, kitchen for disaster feeding, rooms for conferences, classes and lectures, badly needed storage space; and just as important, ample parking space. Red Cross supplies are stored in churches, attics, and basements of homes throughout the area.

**PROPOSED NEW RED CROSS HEADQUARTERS. The new Red Cross Headquarters will be located on Packard Road next to Buhr Park. It will be modern and flexible, but without luxury, and will have room to expand as the need grows. Movable metal partitions will permit changing room size.**

The present drive, Mr. Tapping explains, is not a part of the annual Community Fund drive. In the Manchester Community Fund; money is collected for local and national humanitarian services. It pays for the running expenses for these services.

The Building Fund drive, on the other hand, is for much-needed capital improvement. It is not repeated. The Manchester Committee plans to conduct and complete its share of the drive in April.

Pictures in this issue of the Enterprise show the proposed headquarters and its location. The building will greatly help the work of the 75 Manchester Red Cross volunteers who serve the daily needs of the people in this area.

**Shakespeare Club Contributes to Girlstown**

The Shakespeare Club met for their regular meeting Tuesday, March 20th, at the home of Mrs. Clayton Parr.

During the business meeting a contribution to "Girlstown" was voted to send in, to this worthy project of the Michigan Federation of Women's Clubs at Belleville. For the program, each member contributed by the reading of poetry, some current events of interest, or whatever else they felt would hold the attention of the club. This proved to be both humorous and informative, and very different. The next meeting will be at the home of Mrs. Don MacKintosh, Tuesday, April 3rd, with Mrs. Malcolm Billings having the program on Shakespeare.

**Engagement Announced**



Miss Carol Breitenwischer

The engagement of Miss Carol Ann Breitenwischer to Douglas Lee LaPedes has been announced by the bride elect's mother, Mrs. Laurel Breitenwischer. She is also the daughter of the late Mr. Breitenwischer.

The groom-to-be is the son of Mrs. Irwin LaPedes and the late Mr. LaPedes of North Hollywood, California. The couple will be married May 5, 1962.

**Local Area Births**

Born Wednesday, March 14th, to Mr. and Mrs. Dennis Helfrich of Burbank, California, a son, Dennis Patrick Helfrich, Jr., 6 lbs., 8 ozs. Mrs. Helfrich is the former Barbara Cox of Manchester.

Born to Mr. and Mrs. Robert E. Paul, a daughter, Barbara Ann, 8 lbs., at St. Paul's Hospital in Jackson.