

STOP-LOOK and SAVE!

cello pack
CANDY BARS
6 PAY DAY MILK SHAKE TOP STAR BUTTERNUT **19¢**

Gold Medal
FLOUR
5 lbs **49¢**

Table King
VEGETABLES
7 PEAS CREAM STYLE CORN WHOLE KERNEL CORN CUT GREEN BEANS **1**

5 inch Cut
RIB ROAST
79¢ lb

Sliced
BEEF LIVER
39¢ lb

Red Sealed
HORMEL BACON **49¢** lb

1 lb. Creamery
BUTTER
FREE
With \$10 Purchase or More
BEER, WINE & CIGARETTES EXCLUDED

Shoulder
LAMB ROAST **39¢** lb

Table King
KIDNEY BEANS **10¢**

Holly Hill
ORANGE JUICE
6 for **89¢**

Kraft
VELVEETA CHEESE
2 lbs. **79¢**

Deming Red
SALMON
1 lb. **79¢**

Maxwell House
COFFEE
6 oz. **79¢**

Florida Juice
ORANGES
3 doz. **89¢**

PORK ROAST
Loin End
49¢ lb

PORK CHOPS
Center Cut
59¢ lb

SPARE RIBS
Country Style
45¢ lb

Birdseye
FRENCH FRIES
2 for **49¢**

Birdseye
FISH STICKS
2 for **49¢**

BANANAS
10¢ lb.

A & B GROCERY

Val-U-Way Food Store Manchester, Michigan

WE RESERVE THE RIGHT TO LIMIT QUANTITIES

SALE DATES: FEB. 14 thru 20th

HOURS
WEEKDAYS 8:30 A.M. to 9 P.M.
SATURDAY 8:30 A.M. to 10 P.M. SUNDAY 8:30 A.M. to 6 P.M.

THE FIRE DEPARTMENT?

The Village Council poses this question? Just how many times will the village taxpayer have to pay to keep our Fire Department running more efficiently. The Township has made requests from the Village to appropriate more funds from their treasury to help the Fire Department in this cause. The village taxpayer has made one contribution by paying their Township Tax, so how can they be asked again? The village council believe wholeheartedly that the Fire Department should be supported and helped in any way possible. All the village council ask is that this problem be placed before all the people of the Village as well as the Township....LET IT BE FAIR AND EQUITABLE.

Your Village Council

The following men have been elected to run for office:
PROGRESSIVE PARTY
Pres-Edward Galloway
Village Clerk-LeRoy A. Marx
Treasurer-Edward R. Kirk
1st Trustee-Robert G. Clark
2nd Trustee-John J. Pippenger
3rd Trustee-Dasil McGuire
Accessor-Russell H. Widmayer
Committees to fill Vacancies-Ed Stautz, Richard Way, Armen Dresch
CITIZENS PARTY
Pres-Allie Luckhardt
Village Clerk-No Choice
Treasurer-Hugh Sutton
1st Trustee-Ed Wurster
2nd Trustee-Allen Benedict
3rd Trustee-George Johnston
Accessor-No Choice
Committee to fill-H. Kuebler, Carl Wuerthner, Eugene Bent-schneider

What Shall it be-Communism or Christ?

The Manchester Baptist Chapel of S. Macomb Street will have a special speaker Sunday, Feb. 25th, at the morning service. Rev. Perry Temple, Michigan District Representative of the Bible Meditation Week will be the speaker. Services will be held at 10:45. Have you heard the startling report of the way Communism is lengthening its shadows by putting to the test the old saying, "The Pen is Mightier Than The Sword". Hear how Christians everywhere may help fight this battle and drive the shadows of Communism back.

Townsend-Ball Nuptials



St. Mary's Catholic Church was the scene of a lovely Valentine's Wedding, Saturday February 17th, at 12:00 o'clock noon, when Eileen Ann Townsend daughter of Mr. and Mrs. Harold P. Townsend of Manchester and Leon George Ball, son of Mr. and Mrs. Duffield Ball of Manchester, were united in marriage. The double ring ceremony was performed by Fr. Rev. William Schneider. The bride, given in marriage by her father, looked lovely in her floor length gown of cherry lace designed with a sabbina neckline, long tapered sleeves and bouffant skirt with a back panel of lace which extended into a chapel train. Chantilly lace appliques with scattered seed pearls, accented the skirt. Her head piece was a greens crown of seed pearls and crystals which held her fingertip veil of silk illusion. She carried a white Bible with white orchid corsage and

a white orchid corsage and stephanotis. Mrs. Thomas Burch, of Ann Arbor, sister of the bride, was Matron of Honor. Her street length red taffeta dress had a bell shaped skirt and fitted bodice and a wide cummerbund with a rose in at the waist. She carried a white lace heart with red sweetheart roses, stephanotis and french carnations. The bridesmaids were the Misses Victoria Ball, sister of the groom and Mary Lou Rickelmann of Ann Arbor. Their gowns were identical to that of the Matron of Honor. They carried white lace hearts with french red carnations and stephanotis. Miss Sharon Schiller of Chelsea, cousin of the groom, was the flower girl and she dressed identical to the bridesmaids and carried a lace basket of red petals. Kevin Townsend, of Kalamazoo, cousin of the bride, carried the white satin pillow the rings laid on. Best man was John Ball, brother of the groom. The ushers were Leroy Townsend, brother of the bride, Jerry Meyers and Thomas Kerner. Seating the guests were Thomas Burch, brother-in-law of the bride, Rex and Ray Pratt and Bill Kirk. Following the ceremony, the couple left for a week's honeymoon to Washington, D.C. through Pennsylvania and back to their new home at 439 Hollywood Drive, Saline, Michigan. A rehearsal dinner was given by the groom's parents, Mr. and Mrs. Duffield Ball. Both are Manchester High School graduates and both are employees of the Ann Arbor Bank, Ann Arbor, Michigan.

THE MANCHESTER

ENTERPRISE

PLAN VENTURE BOLDNESS

7c A COPY

FEBRUARY 22, 1962

VOLUME 95 NO. 8

Methodist Church Elects Officers

The Manchester Methodist Church Conference with the District Superintendent, Dr. Edwin W. Stricker, Chairman, elected officers, Commission and Committees who at a special meeting, called the church conference which met Sunday evening, Feb. 18th, at 7:30 p.m. Dr. Stricker led those present in a devotional service after which the business of the evening was undertaken. In the absence of the regular elected Secretary, Mrs. Jesse Walker, Mrs. John Bunney was elected Secretary pro-tem.

Reports for the years work were read by the pastor, Rev. Jesse D. Epps; the Sunday School Superintendent, Robert Armentrout; the president of the Board of Trustees, Robert Lowery; the Women's Society of Christian Service, Mrs. Elias Dennis; the Treasurer, Mrs. Hollie Ayres; the Financial Secretary, Mrs. John Bunney; President of the Methodist Youth Fellowship, Miss Ann Walton; the Chairman of the Commission on Missions, Mrs. Elias Dennis; other committees reported as they were called for by the Superintendent.

Those nominated and elected as officers of the church are as follows: Three trustees were added to six whose election has taken place in previous years. They are: John Pippenger, Melvin Brisbin, and Oscar Dillard. Robert Armentrout was re-elected Sunday School Superintendent. Mrs. John Bunney and Mrs. Hollie Ayers were elected as Financial Secretary and Treasurer respectively. Mrs. Thomas Walton re-elected chairman of the Membership Commission; Mrs. Jesse Walker Chairman of Education, Mrs. Elias Dennis chairman of Missions, Thomas Walton, Chairman of Finance and Hollis Walker chairman of Christian Social Concerns. There were a number of people elected to serve on various commissions and committees.

Ballet in Ann Arbor

The world acclaimed San Francisco Ballet will perform at the Ann Arbor High School Auditorium, Friday evening, 8:30 p.m., March 9th, and Saturday matinee 2:30 p.m., March 10th. They will present two different programs with ballets that range from the controversial ORIGINAL SIN to the technically demanding PAS de TROIS.

HELP WANTED: Female only. Wanted part time female sales people. Must be available evenings and Saturdays. Apply Montgomery Ward, Arborland Shopping Center, 3575 Washtenaw, Ann Arbor.

Legion Honors Members



Mrs. Geraldine Huber presents scrolls of Life Membership to Mrs. Leiah Fish, Mrs. Ella Kern and Mrs. Fern Sutton.

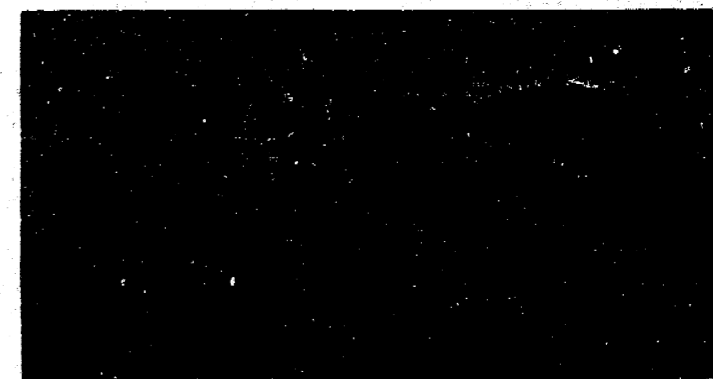

Honored are Mrs. Ella Kern, Mrs. Leiah Fish and Mrs. Fern Sutton

On Wednesday, Feb. 14th, the Legion Auxiliary honored three of their 40 year members, Mrs. Ella Kern, Mrs. Fern Sutton and Mrs. Leiah Fish.

Children of these guests attending were Mrs. James Baker, Mrs. Don Sutton and Mrs. Hugh Sutton. Mrs. Leiah Fish and Mrs. Ella Kern was on the original Charter of 1921, and the other members were on the permanent charter of 1922.

The hall was beautifully decorated in Auxiliary colors of Blue and Gold. The table decorations and corsages followed in the same theme. Pouring

Husband's Night Observed by Shakespeare Club

The annual Husband's night of the Shakespeare Club was observed at the Methodist Church Hall, Tuesday evening.

A planned cooperative supper was served to the members and their husbands from a long table lovely with its patriotic decorations, a low bowl centered the table with flowers in red, white and blue, napkins, tall candles in branch candle-labras and little flags marking each place added to the beauty.

For the entertainment an arm chair trip was enjoyed by all when William Reno showed pictures of their European trip, from leaving Willow Run to spending some time in France, Germany, England and Scandinavian countries.

On March 6th, a joint meeting with the Twenty Century Club will be held at the school.

at the table were Mrs. Don Sutton and Mrs. Phyllis Baker. Mrs. Clare Reck was in charge of the decorations and refreshments assisted by Mrs. Yvonne Huber and Mrs. Mary Smith.

Mrs. Geraldine Huber, President of the Unit, assisted by Mrs. Carol McArthur district President of Jackson, presented corsages, scrolls of life-membership and honor gumpins to the guest of honor.

Guests attending in number were 22 members and 2 guests. Also honored was Mrs. Martha Schill who was unable to attend.

Scully Home Host 20th Century Club

The Twentieth Century Club met Tuesday evening, Feb. 20th at the home of Mrs. Leo Scully with eighteen members present.

Mrs. Stanton Roesch gave a comprehensive biography of "Carl Sandburg" including examples of his poetry, songs, children's stories and adult works. Hostesses were Mrs. Leo Scully and Mrs. Kenneth Furgason.

The Shakespeare Club will meet with the Twentieth Century Club in the Music Room at the High School, Tuesday evening, March 6th.

The program will be in charge of Mrs. Tom Lockridge, Mrs. Raymond Mauder, Mrs. Ralph Kuehler and Mrs. Anton Feldkamp. Hostesses will be Mrs. Franklin Reck, Mrs. Harry Sutton, Mrs. Alfred Kuhl and Mrs. Herman Kuebler.

Manchester Library
P.O. Manchester
Complimentary

Teachers to Attend Area Dinner Meeting

More than 60 teachers in Area 3 (Jackson, Lenawee, Washtenaw, and Monroe counties) of the Michigan Department of Classroom Teachers (DCT) will attend an area dinner meeting in Ypsilanti High School, Feb. 26th, at 6:30 p.m.

The largest department of the Michigan Education Association, the DCT has a statewide membership of more than 48,000 classroom teachers.

Highlight of the program will be a discussion of the new horizons project for the improvement of teacher education and professional standards.

Addressing the group will be Ray MacLoughlin, head of the English department, Trenton High School, and president-elect of the MEA.

Presiding at the meeting will be Ruby J. Brown, librarian, Frost Junior High School, Jackson, director of Area 3.

Area secretary is Arlah Phillips, East Junior High School, Ypsilanti.

State DCT president is Raymond Mroch, head of the exact science department, Dow Junior High School, Detroit.

MEA Staff representative to Area 3 is Dan Welburn.

New Books at Township Library

I AM A VILLAGE by Arthur Conte - the charming story of a tiny French village in the heart of the Pyrenees told by the village itself.

FUN WITH SCRAPS by Viola Hening - design for crafts using odds and ends with separate chapters on each of the materials under consideration. Includes wood, glass, clay, plas-

ter and many others.

SO YOU WANT TO BE A NURSE by A. E. Nourse, M.D. and E. Halliday, R.N. - gives down to earth facts on nursing as a profession, contrasting the popular stereotype with the reality. Thoroughly discusses the qualifications, training, and professional future of today's nursing students.

Coming Events

Adult Education Chorus will meet Wednesday at 8 p.m. in the High School. The public is invited to attend.

Coming Events

The Rogers Corner Farm Bureau will meet March 9th, at the home of Mr. and Mrs. Mathias Winkler.

Channel 7 to Present Histoplasmosis Study

A program of interest to Washtenaw County residents and of special interest to Milan area residents will be seen on Channel 7 at 9:30 a.m. on Feb. 25th.

At that time, Dr. Otto K. Engelke, County Health Officer and Dr. Horace J. Dodge, Epidemiologist with the School of Public Health will be interviewed concerning the Histoplasmosis study in Milan.

Dr. Engelke and Dr. Dodge will summarize the activities and findings in the Milan study which revealed that 98% of the senior class in the high school in 1958 reacted to injections of histoplasma.

The study included three years of study including soil samplings, skin testing, interview-

ing and X-Ray studies of reactors.

Late in 1960, Dr. Engelke announced to the Board of Education in Milan that the source of the infection had been traced to the playground in the rear of the old high school. It was found that the fungus causing histoplasmosis grew there and was fertilized by droppings of the birds roosting in the trees bordering the playground. Dr. Engelke recommended that the playground be paved and that the trees be cut down to help eliminate the infection.

"Studies to determine whether histoplasmosis has actually been eliminated or not are continuing," says Dr. Engelke.

A Few Hints Toward Filing Income Tax

R. I. Nixon, District Director of Internal Revenue, suggested today that the average taxpayer can complete his tax return by using the free instruction booklet that accompanies the return. For those with more complicated problems, Director Nixon recommends the purchase of the tax guide, YOUR FEDERAL INCOME TAX.

The District Director stated that these publications are avail-

able at all Internal Revenue Service offices at a cost of 40¢ per copy.

Director Nixon described the publication, YOUR FEDERAL INCOME TAX, as being well indexed, clearly written and containing many useful examples. Also included in the publication is a sample return, Form 1040, completely filled out.

Church Services

BAPTIST CHURCH
Rev. E. P. Cranston
Bible School 10:00 a.m.
Worship Service 11:00 a.m.
Youth Groups 7:00 p.m.
Evening Worship 7:45 p.m.
Wednesday Evening Prayer and Bible Study 7:45 p.m.

EMANUEL EVANGELICAL
Rev. Ralph Kueher
Sunday School 9:45 a.m.
Worship Service 11 a.m.

IRON CREEK CHURCH
Rev. Alvin Brazee
Rev. Leonard Soldon
Sunday Worship 10:00 a.m.
Sunday School 11:00 a.m.

EVANGELICAL & REFORMED BETHEL CHURCH
Rev. T. W. Mensel
Sunday Worship 10:00 a.m.
Sunday School 11:00 a.m.

ST. MARY'S
Fr. William Schneider
Sunday Masses 8 & 10:30 a.m.
Wednesday Mass 7:30 a.m.
Saturday Mass 8:00 a.m.
First Friday 5:00 p.m.

ZION LUTHERAN CHURCH (Rogers Corners)
Rev. C. J. Renner
Sunday School 9:00 a.m.
Church Worship 10:15 a.m.

SHARON EVANGELICAL UNITED BRETHREN CHURCH
Rev. John F. Price
Worship Service 11:00 a.m.
Sunday School 10:00 a.m.

ST. JOHN'S E & R CHURCH (Rogers Corners)
Freedom Township
Church Service 11:00 a.m.
Sunday School 10:00 a.m.

MANCHESTER METHODIST CHURCH
Rev. Jesse D. Epps
Sunday School 9:50 a.m.
Worship Service 11:00 a.m.
Youth Meetings 6 & 7 p.m.

THE MANCHESTER ENTERPRISE

Established in 1867
George and Lois Koda
Editor and Publisher

Published on Thursday at Manchester, Mich. and entered as second class matter at the post office at Manchester, Michigan, under the Act of March 8, 1879.

Subscriptions Rates
In Michigan
One Year \$3.00
Six Months \$1.75
Single Copies07
Outside Michigan
One Year \$3.50
Six Months \$2.25
Single Copies07
Service men or Women, anywhere
One Year \$3.00

Advertising Rates
Classified 3¢ a word (Minimum 40¢)
Display Advertising rates (upon request)

Manchester Enterprise
Phone GA 8-8388

OBITUARIES

MRS. C. FINKBEINER

Mrs. Charles Finkbeiner, 80, of 327 Madison St., died Monday night at St. Joseph Mercy hospital following a brief illness.

Mrs. Finkbeiner was born Nov. 9, 1881, in Freedom township, daughter of John and Fredericka Koebbe Reno, and was married to Charles Finkbeiner on March 14, 1907, in Freedom township. He died Aug. 1, 1950.

The couple moved to Chelsea in 1928 where Mr. Finkbeiner founded the Finkbeiner Lumber Co. and was manager of the Dexter Cooperative Co., prior to going into the lumber business.

Mrs. Finkbeiner was a member of the Chelsea Methodist Church, a charter member of the Women's Society of Christian Service of the Church and a member of the Afternoon Philathea Circle.

Survivors are two daughters, Mrs. Lawrence (Elora) Smith of Ann Arbor and Miss Lucile Finkbeiner, at home; two grandchildren; a brother, William Reno of Pleasant Lake; and two sisters, Mrs. E. E. Miles of Jackson and Mrs. Fred Lehman of Manchester.

Funeral services were at 2:30 Thursday at the Staffen Funeral Home with Rev. S. D. Kinde officiating. Burial was in Oak Grove Cemetery.

HAROLD C. KIEBLER

Harold C. Kiebler, 58, who lived west of Clinton on US-12, died Wednesday morning in Herrick Memorial Hospital after an illness of three weeks.

Mr. Kiebler was born August 18, 1903, in Manchester, son of Mr. Albert and Rose Wurthner Kiebler. He was graduated from Manchester High School in 1921. On July 19, 1939, he married Agnes Adrian of Blissfield who survives.

Mr. Kiebler was a state agriculture inspector for 11 years. For the past 30 years, he had been in the meat packing business in Clinton, affiliated with his father, until the latter's death in the early 1950's, and then with his brother, Theodore.

While at college, Mr. Kiebler was a member of MSU's first baseball team and was captain of the Spartans from 1924 to 1926. In 1926 he received the Silver Cup and the Excelsior Award for his performance in baseball. He was a live member of the MSU Varsity Club.

Mr. Kiebler played semi-pro baseball for several years with the House of David and was manager of the Southern Michigan League.

He was a member of the Alpha Zeta fraternity and was affiliated with the First Congregational Church in Clinton.

Surviving besides his wife are his mother, Mrs. A. M. Kiebler of Clinton; a son, Robert, a student at Western Michigan University in Kalamazoo; three brothers, Milton of Poundridge, N.Y., LeRoy of DeWitt, Mich., and Theodore of Clinton; two sisters, Mrs. Caroline Rother of Detroit and Mrs. Adeline Pardee of Gross Pointe; and several uncles, nieces and nephews.

Funeral services were at 1:30 p.m. at Proctor Funeral Home last Friday with Rev. Paul McKenna officiating. Burial was in Pleasant View Cemetery in Blissfield.

Personals, Club News, & Stories Call GA 8-8388

March 1st is Deadline for Dog Licenses

"Numerous inquiries concerning annual rabies vaccination clinics are still being received by the health department," says Dr. Otto K. Engelke, Washtenaw County Health Officer. "As has been stated in previous releases by DR. George Bowler, Public Health Veterinarian, there will not be vaccination clinics this year, due to the fact that the vaccine used during the 1961 clinics is good for two years."

"At the time the dogs were vaccinated last year, the dog owner was given a vaccination certificate stating that his dog

was protected for two years," says Dr. Engelke. "These vaccination certificates are now being recognized by township and village treasurers as proof that the dogs are vaccinated for the purpose of licensing."

Dr. Engelke reminded people owning dogs that March 1st, is the deadline for purchasing licenses without paying a penalty for late licensing.

"Before March 1st, licenses may be purchased from township and village treasurers, after March 1st, they can be purchased only from the county treasurer," he concluded.

Grain Bins are Hazardous Playgrounds

It is just as dangerous for children to play in bins of shelled corn as it is for them to wade in a swirling, swift-moving river according to a Farm Quarterly report on a safety warning given by Dr. N. J. Wardle, associate professor of agricultural engineering at Iowa State University.

"A cornbin presents the same undertow and dangerous pockets that cause so many drownings," Dr. Wardle says. "When corn is being removed from a bin a suction develops which can mean

certain suffocation for youngsters and is also capable of burying a man."

"After a portion of the grain has been removed, a pocket sometimes forms in the bottom of the bin, and although the top layers look solid, a misstep can trigger a slide that will put its victim to the bottom and pile tons of corn on top of him."

If you must get in a full grain bin, tie a rope around your waist and be sure to have someone on the other end of it.

DOLLAR and SENSE FARMING.



LAMBS WILL GAIN FAST with a ration of 64 percent ground corn, 14 percent ground corns, 10 percent soybean meal, 5 percent alfalfa meal, plus vitamins, minerals and antibiotics. In feeding trials with this ration, lambs averaged 44 pound daily gain for a 28 pound conversion ratio. Watch out for "over-eating" disease, though. Lambs on a highly concentrated ration are susceptible.

GOOD SEED DOESN'T COST—IT PAYS. Other costs in producing a crop are high. Don't waste them by skimping on seed quality. Read the seed tags attached to the bags to know what you are buying. Seed should be high in germination, a variety adapted to the area, properly cleaned and graded, and free from weed seed and foreign material.

TO WIN THE SPRING PLANTING RACE, your tractor carburetor must be in proper adjustment. Tractors need one part of fuel for 15 parts of air. Too rich a mixture will waste fuel and cut power. Too lean a mixture causes sluggish operation and misfires under heavy loads. Not only can you get full power and smooth performance, but you can save 2 to 5 gallons of fuel per day with correct carburetor adjustment. Start getting your tractor ready for the spring race ahead.

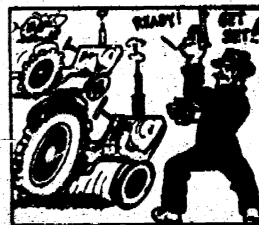

A LARGE LAWSUIT COULD COST YOU YOUR FARM. People are more likely to sue now than in the past, and for more money. Carry enough liability insurance to cover your equity.

Hayden Flour Mills, Inc.
TECUMSEH, MICHIGAN
Factual material furnished in the preceding list was prepared by DOANE AGRICULTURAL SERVICE, INC., ST. LOUIS.

What size Chevrolet do you want to save money on?

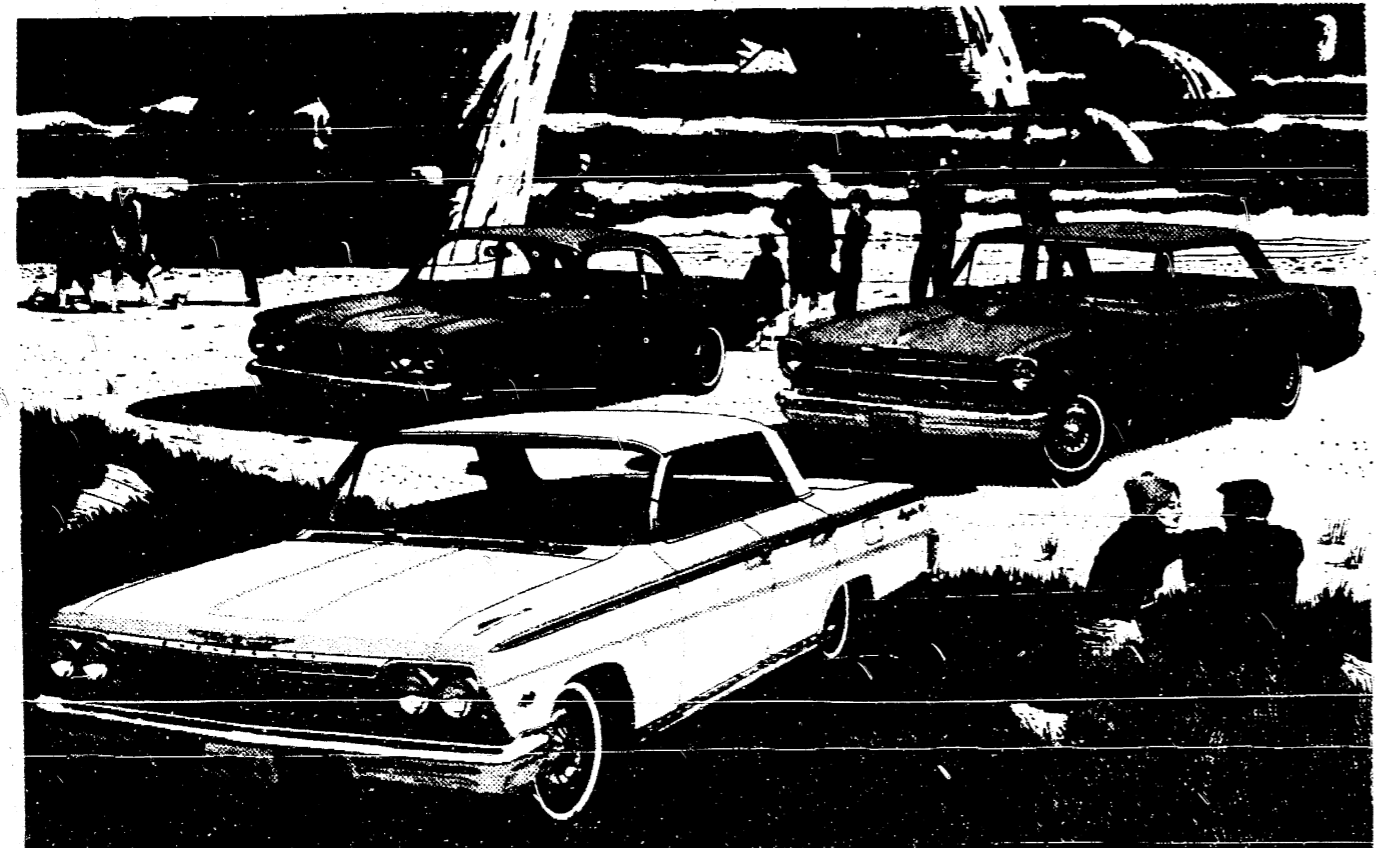

CHEVROLET IMPALA Room, refinement and riding comfort. Foreground, the Impala Sport Sedan.

CORVAIR MONZA Sports Car, spice without a sports car price. At rear is the Monza Club Coupe.

CHEVY II NOVA The frisky family-sized Chevrolet with a low, low price tag. Above right, Nova Sport Coupe.

Like your driving sporty, with quicksilver steering, flat-as-a-pancake cornering, sure-footed traction? Then a Corvair Monza's for you.



Or maybe the new-size Chevy II is more to your liking. Built for big families and still slips neatly into small parking places. And, with this, the kind of ingenious engineering (new easy-riding Mono-Plate rear springs, for example) that

won this year's coveted Car Life Magazine Award for Engineering Excellence. But say you want to go all out—to get the full treatment in space, spirit and splendor. Then there's nothing like a Jet-smooth Chevrolet. Makes paying more pointless.

So size 'em up—then save it up—at your Chevrolet dealer's.

See the new Chevrolet, new Chevy II and new Corvair at your local authorized Chevrolet dealer's

TIRB CHEVROLET CO.

MANCHESTER, MICHIGAN.

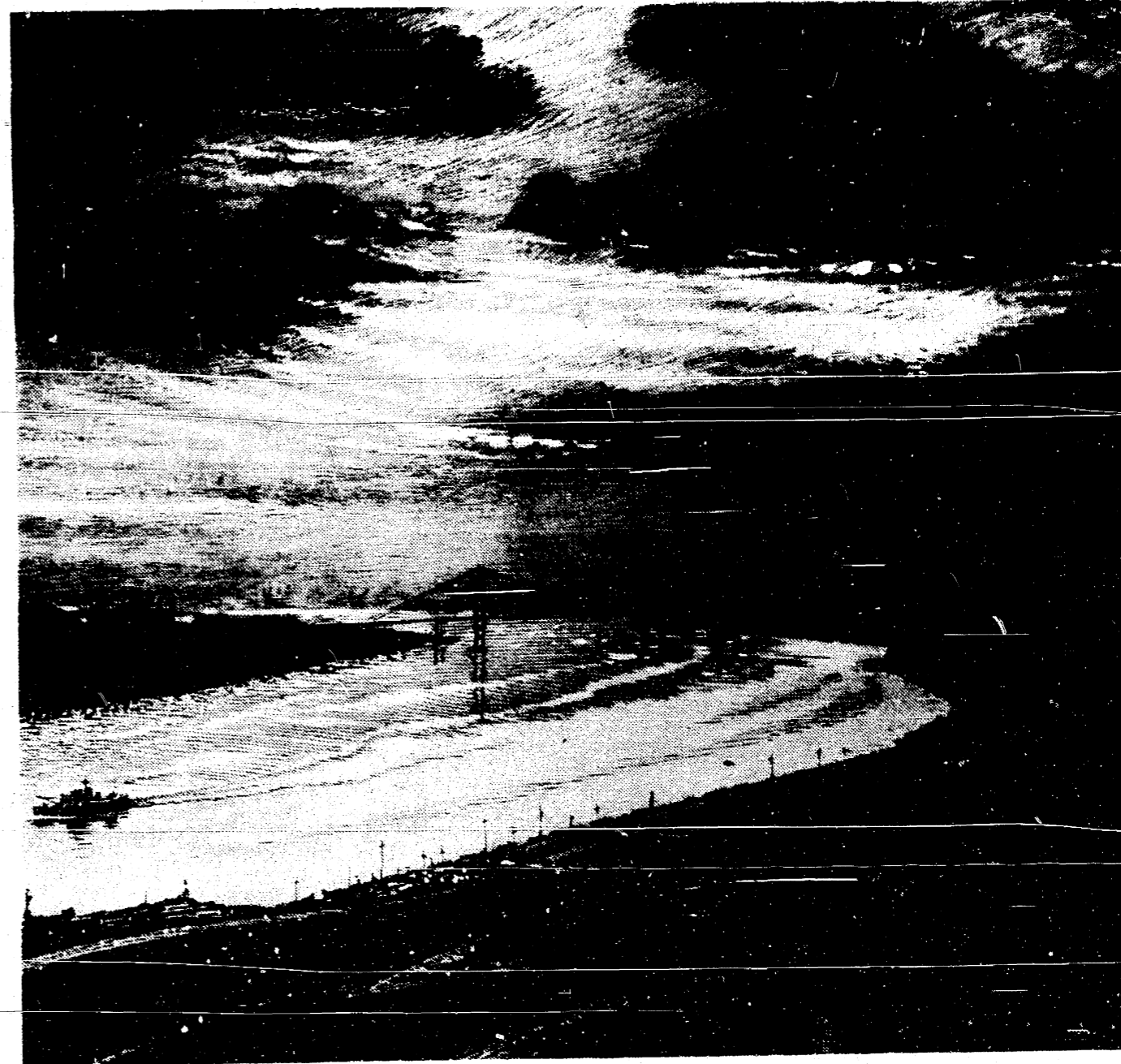

AMBASSADOR BRIDGE

Discover the natural beauty of Michigan...
enjoy the natural goodness of Michigan brewed beer



Michigan Brewers' Association

350 Madison Avenue • Detroit 26, Michigan

Carlting Brewing Co. • Goebel Brewing Co. • National Brewing Co. of Michigan • Pfeiffer Brewing Co. • Sebring Brewing Co. • The Stroh Brewery Co.

JERSEY GUERNSEY MILK
STILL AVAILABLE
WE CARRY A COMPLETE LINE OF DAIRY PRODUCTS
Hirth Bros. Dairy
 404 WEST WASHINGTON ANN ARBOR
 Phone NO 8-7991

Spagnetti & Meat Ball dinner, Thurs. March 1st, at St. Mary's Hall, from 5 to 8 p.m.

LIMESTONE
 FERTILIZER
DELIVERED AND SPREAD
FREE SOIL TESTING
JULE EDER
DEXTER, MICHIGAN
PHONE HA 6-8212

Neighboring Notes

A few more than one hundred friends and relatives gathered at the K of C Hall Sunday afternoon to help Mrs. Florence Kirk celebrate her 80th birthday.
 P. F. C. Robert Cummings returned to Fort Campbell, Kentucky, Monday after a five day leave at his home here. He is the son of Mr. and Mrs. Merle Cummings.



What better place or time than school to learn adjusting? The process, though, is often on the painful side, for little boys and girls especially. It's that way for adults as well, for older residents who are lost when population booms.
 But in kindergarten and first grade, children tend to know and love their teachers who serve as mothers of the daytime world.

For one whole year of school, Teacher, symbolizing real security and freedom from the fears of the unusual, dominates, the world. Then suddenly, life changes.
 Strangely, at times like this, little folks struggle with tears because they pass, while older ones weep because they don't.

But youngsters do become attached to Teacher when she's sweet as butterscotch. They see her share enthusiasms, brings up wounds—emotional and otherwise—produce Kleenex, smile, scold and comfort, along with her dispensing of the facts. And youngsters come to know her well as she knows them.

They know that when she's cross, she probably won't grant a favor; that when she's in a genial mood, they'll hear of an intriguing day that carries a smile with it. And so in some way they do not want to leave.

Yet boys and girls must academically move upward. Thus life becomes a matter of getting along with many others in the world of school. The children move to different room and teacher every hour, in fact. And here's the place adjustment enters in.
 The over-all values of the school-like honesty and loyalty
 Cont'd on pg. 7

Pole Type Barn
 Pole-type buildings are low in cost and require little maintenance. Pressure-croasting of wood protects against termites and decay fungi.
 • Poles may be set right in the ground, no costly foundation is required, and erection is fast.
 • Nailing girts and roof trusses are quickly nailed to the poles.
 • Both pressure-croasted wood poles and planks, and galvanized steel roofing and siding sheets are inexpensive, easily handled, and long-lasting building materials.

Dairy Cattle Barn

BRIDGEWATER LUMBER COMPANY
 Phone GA 8-3039 or Saline HA 9-7062 Bridgewater, Michigan

IF YOU REALLY LOVED ME WE WOULDN'T BE TAKING A BUS!

HOLD ON... I PROMISED YOU THE BEST, SO JUST WAIT TILL YOU SEE THE SHARP A-1 USED CAR I GOT FROM A FORD DEALER!

YOU'LL FIND IT PAYS TO DO BUSINESS WITH YOUR FORD DEALER... BECAUSE:

- He's a reputable, here-to-stay businessman . . . he wants to sell you a new car some day, so he treats you right
- He takes all models in trade and has the facilities, experience and know-how to put them in top condition—A-1 condition
- All his A-1 USED CARS are inspected, reconditioned when necessary, and road-tested
- Since he sells so many new cars, he prices his used cars as low as possible to keep them moving fast.

F.D.A.F.

MARSHALL - SCHAIBLE, INC.
 512 WEST MAIN ST. MANCHESTER, MICHIGAN.

CASE SHOWCASE
GRAND PRIZE \$20,000.00
 FOR THE MR. & MRS. FARMER U. S. A.
SATURDAY MARCH 10th, 62
FREE GIFTS, REFRESHMENTS, DOOR PRIZE and ENTERTAINMENT
STOP
 IN AND FILL OUT A ENTRY BLANK FOR THE
\$30,000.00
CASE SHOWCASE

K & W FARM SUPPLY
 YOUR CASE IMPLEMENT DEALER
 MANCHESTER, MICH.

THE LOCKER PLANT DOES IT BEST!

PROCESSING
 Cutting, grinding, boning, and trimming of meat can best be done by the locker plant which has the equipment, the experienced help, and the "know-how" to do the work economically, and expertly—without waste.

WRAPPING
 Proper packaging of foods for freezing is all-important. The locker plant uses the correct moisture-vaporproof wrappings and applies them with the latest methods.

SHARP-FREEZING
 It is essential that foods for storage in a locker or home freezer be quick-frozen at sub-zero temperatures. We have refrigeration equipment capable of freezing huge quantities of foods.

ZERO STORAGE
 All frozen foods should be kept at a constant zero temperature. The zero service we offer is the cheapest refrigeration in the world . . . a frozen food locker at the cost of a daily newspaper!

Steer Liver.....35¢ per lb.
MANCHESTER FOOD LOCKER
 GA 8-5031 319 MORGAN

Attitude Honor Roll

9TH GRADE
 David Adams
 Martha Ayers
 Bonnie Burkhardt
 Robert Clause
 Karen Creason
 Janis Dettling
 Karen Dorff
 Dewey Gilbert
 William Grothe
 Paul Guenther
 Eugene Huber
 Marcia Hudkins
 Jane Kemner
 Karen Kirk
 Mary Kruse
 Barbara Leddy
 Suzette Luckhardt
 James Mann
 Cleodious Marshall
 Pat Miller
 Ron Punches
 Judy Raymond
 Larry Schaffer
 Michael Schneider
 Karen Schuman
 Joyce Smith
 Mara Smith
 Lynn Sutton
 Sally Tase
 Shirley Tase
 Barbara Tomko
 Ray Tyskiewicz
 James Uphaus
 Peter Valenich
 Sharon Walkowe
 Anna Wallen
 Vickie Widmayer
 Dean Woodard

10TH GRADE
 Roger Kappler
 Kathleen Kirk
 Maureen Kirk
 Carol Kruse
 Carol Pedersen
 Carl Miller
 Douglas Spike
 Marlene Uphaus
 Tom Uphaus
 Linda Valencich
 Tom Walchek
 Susan Walker
 Bonita Williams

11TH GRADE
 Mary Beth Burch
 Karen Burkhardt
 Kenneth Buss
 Linda Gilbert
 Mary Hassett
 Carol Honer
 Doris Kemner
 Connie Knickerbocker
 Judy Kuebler
 Janet Larson
 Victor Mann
 Robert Paul
 David Petsch
 Louise Pippenger
 Carol Price
 Windle Ray
 Marianna Raymond
 Carolyn Rice
 Shirley Samonek
 Mary K. Schaible
 Rebecca Schebor
 Sue Schiel
 Vicky Stauch
 Jacque Swank
 Darlene Steele
 Betty Tase
 Janet Walter
 Susan Walter
 Joann White
 Cont'd on Pg. 6

Washtenaw County Farm Bureau Jamboree
 Saturday, February 24th, beginning at 8 p.m. a Farm Bureau Jamboree will be held at the Saline High School for all Washtenaw County Farm Bureau members and guests. Entertainment will be provided by members of the Sa-

Radiation Safety Survey Undertaken by Health Department

A radiation safety Survey of all dental x-ray equipment in Michigan is being undertaken by the Michigan Department of Health and the Michigan State Dental Association in cooperation with a nation-wide program of the U.S. Public Health Service, State Health Commissioner Dr. Albert E. Heustis announced.

The objective of the survey is to inform dentists about certain characteristics of their x-ray equipment which may contribute to unnecessary radiation exposure to the patient, the dentist and his assistants, and to check the actual amount and quality of their x-ray beams.

There are approximately 3,000 dental x-ray units presently registered with the Michigan Department of Health.

Essentially a "do-it-yourself" check, the survey consists of an envelope containing a sheet of x-ray film which is mailed to the dentist following notification. He is asked to expose the unopened packet to his x-ray unit and return it to the Michigan Department of Health where it will be recorded and forwarded to the Public Health Service's Radiological Health Laboratory, Rockville, Maryland, for controlled processing and interpretation.

The size and quality of the primary beam will be measured, and any leakage radiation from the tube which points in the direction of the patient's face will be detected.

The findings will be sent back to the state health department, which will then notify the participating dentists whether or not their x-ray machines require corrective procedures to bring it up to the recommended state standards.

Lead collimators (beam size controllers) and aluminum filters will be sent, without charge, to dentists whose equipment does not meet the state standards as recommended by the American Academy of Oral Roentgenology and the National Committee on Radiation Protection and Measurements.

The public health concern is not with the curtailment of dental x-ray use, which is a valuable diagnostic tool, but rather with reducing all unnecessary patient and occupational radiation exposure.

Participates in Exercise Bristle Cone

Army Pvt. Michael A. Quigley, son of Mr. and Mrs. Theodore L. Quigley, 20180 Interstate 94, Chelsea, Mich., is scheduled to participate in Exercise Bristle Cone at Fort Irwin, California, March 7-13.

Quigley and other selected personnel of the 1st Infantry Division, Fort Riley, Kansas, will act as Aggressors, playing the part of the "enemy force" during the maneuver at the Army's large Armor and Desert Training Center. This "enemy force" will wear distinctive uniforms, employ different tactics and use a special language, thus adding to the realism and increasing the training value of the exercise.

Bristle Cone will train Army and Air Force units in tactics and techniques of desert warfare and operations. The training will feature long range aerial reconnaissance, airlift capabilities and offensive and defensive ground actions.

Quigley, a truck driver in the division's 1st Quartermaster Company at Fort Riley, entered the Army in July 1961 and received basic training at Fort Knox, Kentucky.

The 23-year old soldier is a 1957 graduate of Chelsea High School and was employed by Chelsea Milling Company before entering the Army.

FISH FRY
American Legion Hall
SERVING: Lake Erie Perch
Shrimp - Fried Oysters - Scallops
Included With Meal: French Fries, Salad, Bread and Butter
Every Friday Night
Serving 5 to 9

EUCHRE PARTY
 BY
American Legion Auxiliary
 AT
American Legion Hall
Sat. Feb. 24th at 8 p.m.
PRIZES - DOOR PRIZE - LUNCH
 Donation 50¢ Public Invited

FRANK GIGNAC'S SPORTING GOODS
Live Bait - Fishing Tackle
HOURS: EVENINGS OPEN TILL 9:00 p.m.
SUNDAYS OPEN TILL 5:00 p.m.
11530 TECUMSEH RD.
CLINTON, MICH

CHELSEA, MICH. PH. 475-3611

SAVE SURE General Mills FEEDS SAVE

BULK TON PRICE CHELSEA

SUREDAIRY 32% \$72.00		HORSE FEED PEL \$59.00
SURETASTY 16% PEL \$60.00		SUREBEEF 50% \$86.00
SUREMILK 50% \$88.60		HOG SUP 42% \$90.00
SURELAMB PEL \$57.00		SURELAY 38% \$96.60

"FRIENDS AND NEIGHBORS"

YOU CAN PURCHASE YOUR FEED REQUIREMENTS FROM GENERAL MILLS NEW FEED PLANT AT CHELSEA, MICHIGAN AND SAVE MONEY. FOR FRESHNESS - QUALITY - ECONOMY AND SERVICE, GENERAL MILLS FEED AS MANUFACTURED PRACTICALLY IN YOUR OWN BACK YARD CAN'T BE BEAT. WE ARE NOT REPRESENTED BY A DISTRIBUTOR IN YOUR AREA, THIS IS THE ONLY WAY WE HAVE OF SERVING YOU.

CASH -- TERMS -- BULK -- SACKED MASH -- PELLETS -- CRUMBS
MILLDOOR PICK UP SACKED OR BULK DELIVERY

COME AND SEE OUR NEW MODERN MILL
1% Discount for Cash
CALL COLLECT
 GET TOGETHER WITH YOUR NEIGHBORS AND SAVE TRANSPORTATION

Is this You?

Baseball players and motorists have one thing in common—they often miss sharp curves. The Institute for Safer Living of the American Mutual Liability Insurance Company warns that despite modern road improvements, many sharp curves still

exist which are a prime location for accidents. Motorists should always decrease speed before entering a curve, even a gradual one. Among other reasons, a change of speed helps to bring increased mental alertness.

Burch's
DRUGGIST
MANCHESTER DRUG
130 E. Main Ph. GA 9-1721

Hallmark
Cards

DON'S BEEF BUFFET
Featuring
ROAST ROUND OF BEEF

NOTICE -- We will be closed Monday, February 26th, through Tuesday, March 13th. Open Wednesday, March 14th.

CLINTON Theatre
GOOD MOVIES ARE FUN FOR THE FAMILY!
Open Friday - Saturday 6:45 p.m. Sunday 5:30 p.m. Continuous!

FRI. - SAT. - SUN. FEBRUARY 23 - 24 - 25

Breakfast at Tiffany's
THE WILD AND WONDERFUL STORY OF "HOLLY GOLIGHTLY!"
TECHNICOLOR
AUDREY HEPBURN - GEORGE PEPPARD
PATRICIA NEAL - GUDY ERSEN
AND THE PLAYERS MICKEY ROONEY

MID-WINTER Specials

CASH & CARRY ONLY

TROUSERS & SLACKS Reg. 59¢ **49¢**

SPORT COATS & BLAZERS Reg. 90¢ **59¢**

DRESS SHIRTS LAUNDERED 25¢

WE SPECIALIZE in 1 Hr. Dry Cleaning
1 DAY SHIRT SERVICE
ALL at NO EXTRA CHARGE

FREE CANDY FOR THE CHILDREN WHEN ACCOMPANIED BY AN ADULT

Esquire DRIVE THRU CLEANERS

Stay in Your Car, Come Dressed as You Are

114 Jackson St. CL 6-4215

23 E. Michigan HU 2-6335

1 HOUR DRY CLEANING SERVICE
IDAY SHIRT SERVICE
REPAIRS and ALTERATIONS
DRAPERIES PROFESSIONALLY CLEANED
RUGS CLEANED
Open 6:30 A.M. To 6:30 P.M.

Grain Sign-up Now in Progress

Sign-up for the 1962 federal feed-grain program is now in progress. This year's program is essentially the same as last year, except that barley is now included. It provides price support tied in with acreage reduction and payments for the retired acreage. The sign-up period for farmers who plan to produce corn, grain sorghum and springseeded barley ends March 30. The period for fall-seeded barley closed Dec. 1.

Completes General Supply Course

Army PFC Robert K. Hulbert, son of Mr. and Mrs. Harry H. Hulbert, Brooklyn, Mich., completed the six-week-general supply course at The Armor Training Center, Fort Knox, Kentucky, Feb. 8th.

Hulbert was trained in Army supply procedure and the preparation of supply records and forms.

Coming Event

Missionary Edna Hall from Peru, will speak Wed. Feb. 28 at the evening service at the Baptist Chapel.

High School Honor Roll

9TH GRADE

- David Adams
- Bonnie Burkhardt
- Karen Creason
- Janis Dettling
- Sandra Honer
- Eugene Huber
- Marcia Hudkins
- Karen Kirk
- Gary Knickerbocker
- Mary Kruse
- Suzette Luckhardt
- Cleodius Marshall
- Ronald Panches
- Judy Raymond
- James Samonek
- Deanna Shuey
- Joyce Smith
- Mara Smith
- Raymond Tyskiewicz
- Sharon Walkowe
- Anna Wallen
- Richard Walter

11TH GRADE

- Linda Gilbert
- Judy Kuebler
- Janet Larson
- Bruce Oates
- Robert Paul
- Louise Pippenger
- Windle Ray
- Marianna Raymond
- Shirley Samonek
- Jacore Swank

10TH GRADE

- Diane Dresselhouse
- James Hartmann
- Roger Kappler
- Ethel Kensler
- Kathleen Kirk
- Maureen Kirk
- Mary Knapp
- Sharon MacLeod
- Dale Maonor
- Carol Pedersen
- Shirley Pfau
- Douglas Spike
- Marlene Uphaus
- Tom Uphaus
- Susan Walker
- Leila Weir
- Bonita Williams

12TH GRADE

- Carole Alexander
- Lee Below
- Bonnie Bentschneider
- Margaret Bihlmeyer
- Judy Braun
- Pat Burkhardt
- Lucille Buss
- Russell Buss
- Norman MacLeod
- Gary Pniewski
- Joann Roehm
- Cheryl Schaffer
- Jane Snyder
- Mary Valencich
- Dan Wahl
- Donna Walchak
- Ann Walton
- Dale Weidmayer

Attitude Honor Roll

12TH GRADE

- Carole Alexander
- Vickie Ball
- Lee Below
- Bonnie Bentschneider
- Margaret Bihlmeyer
- Judy Braun
- Pat Burkhardt
- Lucille Buss
- Donald Cox
- Dwight Eisenhauer
- Mary F. Fielder
- Norbert Galanis
- Marilyn Huber
- Richard Kruse
- Duane Kuebler
- Glen Mann

Margaret Marshall

- Tom McNutt
- Gary Pniewski
- Joann Roehm
- Cheryl Schaffer
- Ruth Schiel
- Eileen Schneider
- James Settle
- James Short
- Mary Valencich
- Donna Walchak
- Ann Walton
- Dale Weidmayer
- Eidean Weidmayer
- Ted Wheeler

B.P.W. Holds Meeting

The Manchester B.P.W. met Monday, Feb. 12th, at the home of Mrs. Paul Kappler with 7 members and 2 guests present.

Pauline Buss, who spent 6 months as I.F.Y.E. student in the Philippines, gave a very interesting talk of her many events, and showed slides of her life in the Philippines.

The next meeting will be announced later. The Saline and Jackson Clubs will be guests along with the District Eight Chairman, Mrs. Eunice Papier of Detroit. The hostess served refreshments in keeping with the Valentine theme.

E.U.B. Church Observes World Service Day

The Sharon Evangelical United Brethren Church will observe World Service Day, Sunday morning, Feb. 25th, at the morning Worship Service at 11 a.m.

Mrs. R. Wallace Teed of Ann Arbor will be the guest speaker. This service is sponsored by the Women's Society of World Service.

Neighboring Note

All money collected from PTA Coffees must be in by Feb. 28th. Money may be left at Uphaus Drugs.

Spaghetti & Meat Ball Dinner

Thur., March 1st.....5 to 8 p.m.

St. Mary's Hall

Adults.....\$1.25

Children under 12.....50¢



The Manchester High School Band, under the direction of Mr. Robert Sortor, will play jazz and pop music at the Variety Show at the Civic Auditorium Monday, Feb. 26th, at 8 o'clock. It will be sponsored by the Band Boosters Club.

Also featured will be the Barbershop Quartet which was formed in 1950 and stars Bud Knopp, Tom Cushman, Sam Cushman and Red Shaw. The money received from the show will be used to buy four new uniforms, send one or two students to Drum Major Camp and one to three students to interlochen.

ROOM 19

One's flag and to one's better self, and striving for the best in life-remain that way. But as values change, and this is often hard for boys and girls.

Take Mrs. Jones, for instance. In her room there must be silence deep as Uncle Ezra's well. Heart that murmurs has no place in there. So now Jane learns the need for utter quiet.

She hurries to her next class, where atmosphere is permissive. In this room boys and girls are taught to work informally, with concept that the busy sounds are indication learning's taking place. So now Jane talks in undertone with the group to whom she is assigned.

In Mrs. James' room, much depends on written work-with special routine to be followed; Mr. Thomas pays no heed to that at all; he judges mostly participation, by the number of times one's hand is raised.

In algebra they learn to sense the teacher's mood, and then act quite in keeping. Most of all, they find it does not do to tell him what the teacher did last year.

So they go from one variety of academic climate to another, adjusting in the process, seeking, like a person who remains in front of fire on hearth, to be neither fricasseed nor frapped in the process. Actually, this is good though painful, preparing folks for people whom one meets in life, with standards quite as different as their faces. Sometimes, though, one must be sure that in achieving rounded personality he does not get balled up.

How glad I am that I too, through the years, have learned adjustment! The satisfaction in my soul produces real elation.

YOU'LL LOOK fresh as a DAISY!

CLEAN 10 lbs. IN JUST 30 MINUTES

visit us today...enjoy all these advantages

- Time-saving way to clean clothes, blankets, drapes
- Safe...wrinkle free...professional results
- No pressing needed for most items
- Do it yourself... Save up to 75%

TYPICAL 10-LB. LOADS CLEANED IN 30-MINUTES

- 12 Wool Dresses
- 3 Men's or Women's Wool Suits
- 18 Sweaters
- 4 Ladies Coats or 3 Men's Overcoats
- 2 Blankets

Manchester Coin Dry Cleaning & Laundromat

\$2.00 a load

Electric Water Heater

One Week Only!

52 gallon capacity
5 year warranty
IN EDISON TERRITORY

SPECIAL!

\$49.95

L.V. KIRK
Electric Wiring & Supplies

FEBRUARY CLEARANCE SALE

TABLE & FLOOR LAMPS
1/3 to 1/2 OFF

BREAKFAST SETS
WITH 4 OR 6 CHAIRS
DELUXE SETS PRICED FROM
\$79.50 to \$129.50

THESE BEDDING VALUES MEAN SAVINGS

- \$169.50 - 6" **FOAM MATTRESS & BOX SPRINGS \$119.50**
- HOTEL TYPE MATTRESS OR BOX SPRING \$29.50**
- QUILT O RAMA MATTRESS & BOX SPRINGS \$109.50**
- FULL SIZE TAN TICKING **QUILT TOP MATTRESS & BOX SPRINGS \$59.50**
- HEAVY CAMEO TICKING **QUILT TOP MATTRESS & BOX SPRINGS \$69.50**

DON'T MISS THESE EXCEPTIONAL QUILT TOP SPECIALS FOR REAL SLEEP COMFORT

WIDMAYER FURNITURE
OPEN WED. & SAT. NIGHTS

PAUL'S Standard Service
(formerly Esch & Johnson)

BATTERIES • TIRES • MOTOR REPAIR • STANDARD PRODUCTS

Under New Management
Elmer Paul, owner & prop.
11523 PLEASANT LAKE ROAD
PLEASANT LAKE, MICH.

BAKE SALE
AT-- McGuire's Store
BY--Iron Creek Church W.M.S. & Friendship Circle
Sat. Feb 24th.....10 to ???

ALSO--Baked Beans, Chicken & Noodles
Home-Made Doughnuts and Coffee will be Served to the Public during the Sale.

Holstein Farm News

The Holstein-Friesian Association of America has announced the completion of an outstanding official production record by a registered Holstein cow in this area, Fairhurst Coronation Hello 4122672, a five-year-old owned by R.G. Dunbar, Brooklyn, produced 15,876 lbs. milk and 623 lbs. butterfat in 303 days.

Michigan State University supervised the weighing and testing of production as a part of the official herd testing programs of the national Holstein organization.

In contrast, the annual production of the average U.S. dairy cow is generally estimated at approximately 7,000 lbs. of milk containing 265 lbs. of butterfat.

AMERICANA RANGE DISPLAY
SETS THE STAGE FOR
EXCITING VIBRACOLOR* DISPLAY
For New General Electric Americana Ranges

- RICH AND GLAMOROUS
- Commands attention with constantly shimmering Vibracolor* curtains of brilliant gold — newest trend-setting display in the appliance field.
- Life-like figure with real nylon apron demonstrates SENSI-TEMP CONTROLS.
- Special Features told with self-stick Americana stars.
- Long lasting construction — goes up easily. Simple to follow instruction sheet.
- Fits both J790 and J760 ranges.



LIBERAL TRADES GENERAL ELECTRIC LIBERAL TRADES

L. V. KIRK Electric Wiring & Supplies
112 ADRIAN STREET Manchester, Michigan GARDEN 8-3701

BOWLING SCORES

MANCHESTER TOWN CLUB

Team	W	L
Russ's Gulf	57	31
Union Savings Bank	56 1/2	31 1/2
Uphaus Drug	54	34
Sportsman Club	48	40
Country Market	46	42
Paul's Dairy Bar	43	45
Grossman-Huber	35 1/2	52 1/2
Ready Mix	35	53
Haller's Laundromat	34	54
Jan & Jim's Grill	31	57

IND. HIGH GAME

Phyllis Baker	211
Tootie Armentrout	204
Hilma Tervo	204
Marion Ahrens	203
Maxine Steele	203

IND. HIGH SERIES

Phyllis Baker	583
Tootie Armentrout	531
Maxine Steele	524

HIGH TEAM GAME

Sportsman Club . . . act . . .	821
Ready Mix . . . w/hdc . . .	797

HIGH TEAM SERIES

Sportsman Club . . . act . . .	2287
Russ's Gulf . . . w/hdc . . .	2294

MANCHESTER WOMEN'S

Team	W	L
Schaffer's	59 1/2	24 1/2
Grossman-Huber	55	29
Sutton's	54	30
Lannom's	40	44
Manchester Bakery	40	44
Gill's	33 1/2	50 1/2
Manchester Drug	33	51
Drewry's	21	63

IND. HIGH GAME

J. Schaffer	220
B. Schaible	212
B. Flood	205

IND. HIGH SERIES

J. Schaffer	570
D. Gill	521
L. Wurster	512

HIGH TEAM GAME

Schaffer's	826
Sutton's	785
Gill's	778

HIGH TEAM SERIES

Schaffer's	2306
Grossman-Huber	2277
Gill's	2224

***200* BOWLERS**

J. Schaffer	202
-------------	-----

500* BOWLERS

J. Schaffer	571
V. Sutton	514

LEGAL NOTICE

ORDER FOR PUBLICATION
Notice of Hearing - Appointment of Administrator and Determination of Heirs.

No. 47029

STATE OF MICHIGAN

The Probate Court for the County of Washtenaw.

In the Matter of the Estate of Frank H. Higgins, Deceased.

At a session of said Court, held on the 7th day of February A.D. 1962. Present, Honorable JOHN W. CONLIN, Judge of Probate.

Notice is hereby given, That the petition of Norman A. Higgins praying that the administration of said estate be granted to Howard F. Higgins or to some other suitable person; and that the heirs of said deceased be determined, will be heard at the Probate Court on March 7, 1962, at 9:30 A.M.

It is Ordered, That notice thereof be given by publication of a copy hereof for three weeks consecutively previous to said day of hearing, in the Manchester Enterprise, and that the petitioner cause a copy of this notice to be served upon each known party in interest at his last known address by registered or certified mail, return receipt demanded, at least fourteen (14) days prior to such hearing, or by personal service at least fourteen (14) days prior to such hearing.

JOHN W. CONLIN
Judge of Probate

LEGAL NOTICE

ORDER FOR PUBLICATION
Notice of Hearing - Appointment of Administrator and Determination of Heirs.

No. 47005

STATE OF MICHIGAN

The Probate Court for the County of Washtenaw.

In the Matter of the Estate of Frank H. Higgins, Deceased.

At a session of said Court, held on the 7th day of February A.D. 1962. Present, Honorable JOHN W. CONLIN, Judge of Probate.

Notice is hereby given, That the petition of Norman A. Higgins praying that the administration of said estate be granted to Howard F. Higgins or to some other suitable person; and that the heirs of said deceased be determined, will be heard at the Probate Court on March 7, 1962, at 9:30 A.M.

It is Ordered, That notice thereof be given by publication of a copy hereof for three weeks consecutively previous to said day of hearing, in the Manchester Enterprise, and that the petitioner cause a copy of this notice to be served upon each known party in interest at his last known address by registered or certified mail, return receipt demanded, at least fourteen (14) days prior to such hearing, or by personal

LEGAL NOTICE

ORDER FOR PUBLICATION
Notice of Hearing - Appointment of Administrator and Determination of Heirs.

No. 47005

STATE OF MICHIGAN

The Probate Court for the County of Washtenaw.

In the Matter of the Estate of Frank H. Higgins, Deceased.

At a session of said Court, held on the 7th day of February A.D. 1962. Present, Honorable JOHN W. CONLIN, Judge of Probate.

Notice is hereby given, That the petition of Norman A. Higgins praying that the administration of said estate be granted to Howard F. Higgins or to some other suitable person; and that the heirs of said deceased be determined, will be heard at the Probate Court on March 7, 1962, at 9:30 A.M.

It is Ordered, That notice thereof be given by publication of a copy hereof for three weeks consecutively previous to said day of hearing, in the Manchester Enterprise, and that the petitioner cause a copy of this notice to be served upon each known party in interest at his last known address by registered or certified mail, return receipt demanded, at least fourteen (14) days prior to such hearing, or by personal

LEGAL NOTICE

ORDER FOR PUBLICATION
Notice of Hearing - Appointment of Administrator and Determination of Heirs.

No. 47029

STATE OF MICHIGAN

The Probate Court for the County of Washtenaw.

In the Matter of the Estate of Mary C. Wiedmayer, Deceased.

At a session of said Court, held on the 14th day of February A.D. 1962. Present, Honorable JOHN W. CONLIN, Judge of Probate.

Notice is hereby given, That the petition of Frederick O. Wiedmayer praying that the administration of said estate be granted to Frederick O. Wiedmayer or to some other suitable person; and that the heirs of said deceased be determined, will be heard at the Probate Court on March 14, 1962, at 9:30 A.M.

It is Ordered, That notice thereof be given by publication of a copy hereof for three weeks consecutively previous to said day of hearing, in the Manchester Enterprise, and that the petitioner cause a copy of this notice to be served upon each known party in interest at his last known address by registered or certified mail, return receipt demanded, at least fourteen (14) days prior to such hearing, or by personal service at least fourteen (14) days prior to such hearing.

JOHN W. CONLIN
Judge of Probate

Coming Event

The Friendship Circle and the W.M.S. of the Iron Creek Church are sponsoring a Bake Sale at McGuire's Store Sat. Feb. 24th, from Ten o'clock to-----
Coffee and home-made doughnuts will be served to the public during the sale time.

Don't face another winter washday without a new automatic Clothes Dryer

AN AUTOMATIC DRYER ALWAYS DRIES CLOTHES FLUFFY-SOFT, BRIGHT AND FRESH-INDOORS

Published by Consumers Power Company

Farmers to Take Part in Survey

More than 8,600 Michigan farmers will take part next week in the annual survey of farmer's planting intentions made by the Federal-State Crop Reporting Service at Lansing. Operations of the service is a joint one between the U.S. and Michigan departments of agriculture.

State Agricultural Statistician C. J. Borum said today he is sending an official survey card to a sample of farmers throughout the state. He is asking each farmer to report the number of acres that he expects to plant to each major crop this year and the number of acres planted to the same crops last year.

Reports from Michigan farmers will become part of a nationwide report on farmers' intentions to plant. This will be issued by the Statistical Reporting Service of USDA on March 19. The report, issued annually for more than 30 years, is useful to farmers in adjusting their own plans, to industries serving agriculture, and to many public agencies.

Another survey on acres actually planted will be made about June 5.

Lose weight safely and easily with Dex-A-Diet tablets. Only 98¢. Uphaus Drug. pd.My

The Enterprise has a large Found Department. Please come up and look if you have lost anything.

Are you a half and half driver? The Institute for Safer Living advises that driving with one's mind half on driving and half on something else may cause slow reaction in an emergency calling for instant response. The steering wheel demands your full attention when you get behind it.

WANT ADS

WANTED: Men or women part time to take care of eggs at Beck's Poultry Farm, 14188 Sharon Hollow Rd. 2t-15-22

WANTED: Used clothing, furniture, dishes, etc., for the K of C Rummage Sale to be held March 16-17 at the K of C Hall. For pickup call GA 8-5891 GA 8-9313 or GA 8-4205. tfn

WANTED: Local Radio Advertising Salesman or Saleswoman and Local news reported, need immediately. Write WOIA-FM, Box 5, Ann Arbor or call Normandy 3-0569. 4t-8-15-22-1

We buy and sell good used furniture and antiques. SEE US FIRST. Open everyday. Leone Crockett, 3 miles south of U.S. 12, on Matthews Highway, Phone HA 3-2201.

FOR RENT: Unfurnished 6 room apartment on Macomb. Gas heat, garden plot and 4 acres land. Available at once. Call GA 8-4461. tfn

FOR RENT: Upstairs 5 rooms and bath apartment, heat refrigerator and electric stove furnished. Available immediately call GA 8-4821. tfn

FOR SALE: House, 12860 Burmeister Rd., might except offer. For more information, call STATE 9-9082. tfn

FOR SALE: Baby Chicks and Started Pulletts, 2 weeks old and up, Ghostly Pearls 3 way White Leghorn Cross. Egg production 240 to 270 Large Egg Size, Good Livability. Also White Rocks and Minorca Leghorns and Calif. Greys. Write or Phone for early order discounts. Phone Drenthe MU 8-3381, Village View Hatchery, Zeeland, Mich. 25-8-22

FOR RENT: 4 room unfurnished apartment with oil heat and garage. Located at Sharon Hollow Rd., corner of Pleasant Lake Rd. Call LO 1-4002 mornings or evenings in Inkster. tfn

Coming Events

Fish Fry held at the American Legion every Friday night beginning Feb. 2nd.

Band Boosters Variety Show Monday, Feb. 26th, at the Civic Auditorium at 8 p.m.

Euchre Party at American Legion Hall, Feb. 24th, at 8 p.m. Public invited.

CHELSEA THEATRE
CHELSEA, MICHIGAN
Phone: GR. 9-2211

FRI-SAT. FEB. 23 - 24

SPENDER FRANK
TRACY AND SINATRA
in the MEMOR LARRY FRED HUBBARD
Production
HERVY LARRY FRED HUBBARD
From 1958 - A Cinema Picture

SHOWS AT 7:00 & 9:05 p.m.

SUN-MON. FEB. 25 - 26

SUNDAY SHOWS:
5:00-7:00-9:00 P.M.

SEE THE NEW DRYERS AT YOUR DEALER'S NOW

GET A **FREE Hoslery Drier** LIMITED SUPPLY

Don't face another winter washday without a new automatic Clothes Dryer

SEE YOUR DEALER TODAY

L.V. KIRK Electric Wiring & Supplies

THE BEST OF EVERYTHING

FOR YOUR MENUS!

PETER'S or ARMOUR'S SEMI-BONELESS HAMS whole or half 65¢	VALLEY LEA WHIPPING CREAM 1/2 pt. 29¢	BONELESS BEEF STEW 79¢ lb.	FRESH SIDE PORK 45¢ lb.
	MAXWELL HOUSE COFFEE Reg or Drip FREE With \$10 Purchase or More BEER, WINE & CIGARETTES EXCLUDED	WHITE or PINK GRAPEFRUIT 5¢ ea.	PORK CUTLETS 69¢ lb.
CABBAGE lb. 6¢		BANANA 2 lbs 25¢	WHOLE FRYERS 29¢ lb. CUT-UP..... 33¢ lb. FRYER PARTS LEGS with backs 49¢ lb. BREASTS with ribs 59¢ lb. WINGS 35¢ lb.
HUNTS TOMATO SAUCE 10¢	PET-RITZ PIES apple cherry peach 29¢		
CAMPBELLS TOMATO SOUP 10¢	TABLE TREAT OLEO 3 for 49¢	FRYER PARTS LEGS with backs 49¢ lb. BREASTS with ribs 59¢ lb. WINGS 35¢ lb.	
TABLE KING KIDNEY BEANS 10¢	5¢ OFF CRISCO 3 lbs 79¢		
ROMEO APPLESAUCE 10¢	HEINZ KETCHUP 2 for 49¢	FRYER PARTS LEGS with backs 49¢ lb. BREASTS with ribs 59¢ lb. WINGS 35¢ lb.	
Beech-Nut or Gerbers STR BABY FOOD 10¢	IDAHO POTATOES 10 lbs. 49¢		

A & B GROCERY

Val-U-Way Food Store Manchester, Michigan

WE RESERVE THE RIGHT TO LIMIT QUANTITIES **SALE DATES: FEB. 21 thru 28**

HOURS
 WEEKDAYS 8:30 A.M. to 9 P.M.
 SATURDAY 8:30 A.M. to 10 P.M. SUNDAY 8:30 A.M. to 6 P.M.

Optimists Entertain Area Farmers

The local Optimist Club paid tribute to the Farmers of the Manchester area this past Monday evening.

The Farmers Night is an annual tribute to one of Manchester's largest and most stable industries and for recognition to the men who own the property and do the work.

The Women's Guild of the E. R. Church served a roast beef dinner to the members and guests. This was followed by an introduction of all members and guests.

Rollie Grossman and his assistant, Pat Roesch, then assessed fines against the people present who had pulled boners during the past few months.

Robert Paul entertained the group with a humorous monologue "The Driver Training Teacher".

The main speaker of the evening was Mr. Joe McIntyre of Saginaw, Michigan. Mr. McIntyre is vice president of the Fruesch Bean Company of Saginaw. His Company is a large navy bean exporter and operates 26 elevators in the thumb area. Mr. McIntyre's subject was "What To Expect in Agriculture during 1962". As the presentation began it was soon evident that the topic was of little concern as he entertained the group with one humorous anecdote after another. Mr. McIntyre proved to be a very humorous comedian and the 50 guests and 35 Optimists present were thoroughly entertained.

Sharon E U B Church to Hold World Day of Prayer

The World Day of Prayer Service for Manchester Community will be held at the Sharon Evangelical United Brethren Church, Friday, March 9th at 2 p.m.

This is the 76th annual observance of The World Day of Prayer and is held on the first Friday of Lent. More than 145 acres of the earth will join in this "Day of Prayer". The theme is "For God So Loved The World" and the service was written by women of Montevideo, Uruguay.

The service is open to the public and all are invited to attend.

Will Attend District Junior Leadership School

Doug Spike of the Sharon Manchester Livestock Club has been selected from Washenaw County to attend the Southeastern District Junior Leadership School at Camp Ohiyesa in Oakland County Thursday through Saturday.

Buss' Host to Dinner Guests

Dr. and Mrs. R. Wallace Teed of Ann Arbor and Mrs. John Price and Carol and Joan were Sunday dinner guests of Mr. and Mrs. Harold Buss. Mrs. Teed was the speaker for World Service Day, Sunday Morning at the Sharon Evangelical United Brethren Church.

School Survey Committee Submits Report

Several area citizens, four teachers and the Manchester Board of Education have been working throughout the school year studying all phases of the school system.

Specialists from the University representing all phases of educational programing have been retained to work with, and report to the local group.

Thursday evening will be the final meeting of the survey group. At this time they will formalize the recommendations to be presented to the total citizens group and residents of the Manchester School District.

These recommendations will be presented in two general areas. Those improvements that can be made with little or no additional expenditure and those requiring capital outlay.

Booklets are now being prepared, containing the formal reports of University personnel, discussion reports of the group and final recommendations. These booklets will be available late next week.

The area citizens committee and any other interested local residents will be invited to a meeting March 9th at the Nellie Ackerson School. At this time all of the findings will be presented for discussion.

Local residents who have worked on this survey are: Rev. Menzel, chairman, Eugene Dent-schneider, Mrs. Robert Kirk, Mrs. Hollie Ayers, William Hamilton, Mrs. Leon Heimer-dinger and Herbert Jacob. Teacher representatives were Mrs. Vernon Dresselhouse, Mrs. Celestia Ingraham, Marvin Camburn and Miss Ethel Brown.

The Board of Education attended all meetings.

The professional leadership was under the direction of Dr. Ray Kehoe, Assistant Director of the Bureau of School Services from the University of Michigan.

THE MANCHESTER ENTERPRISE

PLAN VENTURE BOLDNESS

7¢ A COPY MARCH 1, 1962 VOLUME 95 NO. 9

Council Meets

Manchester, Michigan Feb. 19, 1962

Council met in regular session.

Called to order by President Sutton; present trustees Clark, Vogt, Galloway, Grossman and Wurster. Absent Pippenger.

Minutes of previous meeting read and approved.

The following claims were presented and received from the proper funds; Carried.

GENERAL FUND	
Sutton Agency Inc.	790.09
Gulf Oil Prod.	228.00
Manch. Enterpris e	91.83
Eiseles Weld. Ser.	32.10
MAJOR ST. FUND	
Morton Salt Co.	142.38
LOCAL ST. FUND	
Morton Salt Co.	142.37
WATER & SEWER FUND	
Nelson Co.	57.98
Mich. Bell TelCo.	13.10

Moved by Clark and supported by Vogt bills be paid as read; Carried.

President Sutton appointed Augusta Vogt, Marie Scheurer, Fern Sutton and Laurence P. Wurster as Election Inspectors for the coming Village Election March 12, 1962.

Moved by Galloway and supported by Grossman that appointments be approved. All yeas, Carried.

Moved by Vogt and supported by Clark we adjourn; Carried.

L. A. Marx, Clerk

Sheep Shearer of the Year



Robert Kirk vice-president of the Sheep Shearing Association, presented a plaque to George Merriman, who was voted Sheep Shearer of the Year. This award was presented Tuesday evening in the agricultural room at the Manchester High School and it was the first time in the history of the association that anyone has received this honor.

George was given this honor for his many years of active interest, loyalty and sincerity to the Sheep Shearers Association.

Assistant Pastor Bloodmobile Reports 26 Pints on Hand for Area

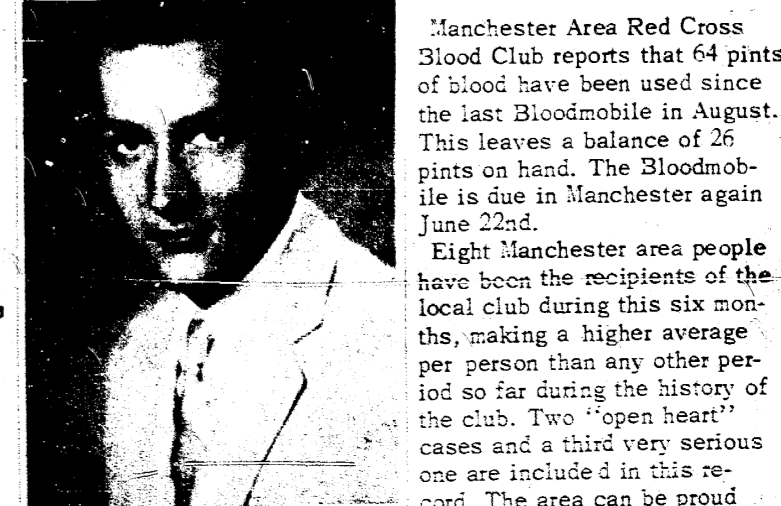

Manchester Area Red Cross Blood Club reports that 64 pints of blood have been used since the last Bloodmobile in August. This leaves a balance of 26 pints on hand. The Bloodmobile is due in Manchester again June 22nd.

Eight Manchester area people have been the recipients of the local club during this six months, making a higher average per person than any other period so far during the history of the club. Two "open heart" cases and a third very serious one are included in this record. The area can be proud that its club has met the many crisis that have befallen its people, that neighbor has helped neighbor in the most vital way according to the unselfish rules of the national organization of which the club is part.

Mark June 22nd on your calendar NOW for the Bloodmobile. More details will be given at a later date.

Year-end Nears for 1961 Wool Payment

The 1961 wool program incentive payments, to be made this summer, will cover only wool and unshorn lambs which are marketed before March 31, 1962.

Max V. Kaibach, Chairman, Agricultural Stabilization and Conservation county committee, reminded growers today. That is the closing date for the 1961 program, which extends from April 1, 1961 to March 31, 1962. Growers will have 30 days after the closing date in which to file their applications for the payments.

Under the 1960 wool program growers in Washenaw County last year received a total of \$86,642.96 in incentive payments earned during the marketing year ended March 31, 1961.

Modern Farmers' Farm Bureau Holds Meeting

The February meeting of the Modern Farmers' Farm Bureau group was held at the home of Mr. and Mrs. John Buss. Thirteen families answered roll call. Mrs. Ray Troitz led an interesting discussion on our American Heritage. The group agreed that the Manchester school system is satisfactory.

The next meeting will be at the home of Mr. and Mrs. Ben Maurer. Following the meeting, the evening was spent playing Euchre. Refreshments were served by the hostess.

An invitation is extended to all Farm Bureau Groups in the Manchester area to meet at the Civic Auditorium Friday, March 2nd, at 8:00 p.m. to hear Pauline Buss tell about her experiences in the Philippines. Pauline will show pictures and also the many souvenirs that she brought back. Refreshments will be served by the Modern Farmers and the Iron Creek Farm Bureau groups.

Chapel Choir to Present Concert

The Chapel Choir of Elmhurst College, Elmhurst, Ill., during its annual spring tour will present a concert of sacred music at Emanuel Evangelical and Reformed Church, Manchester, on Saturday, March 17.

The chorus of 42 mixed voices has a large scored repertoire. Its music ranges from the lauds of the thirteenth century through Bach and Berlioz to the contemporary music of Jean Berger and Randall Thompson. A special feature of each concert is a performance by the Chapel Bell Ringers, the college handbell choir.

Although the primary function of the choir is to assist with the musical portion of the college chapel services, it has made annual concert tours in the entire region east of the Rocky Mountains. This year the choir will sing in Illinois, Indiana, Michigan, Ohio, Pennsylvania and New York.

Dr. T. Howard Krueger, who is serving his twelfth year as choir director, heads the Elmhurst College department of music.

The Rev. Mr. Ralph L. Kuether, pastor of the host church, has invited the public to join with his congregation in attending this concert.