

Good News ABOUT OUR LOW PRICES

KLEENMAID BREAD 2 loaves 39¢

Large Temple ORANGES doz. 49¢

Chase & Sanborn COFFEE reg or drip 59¢ lb.

Hygrade SMOKED PICNICS 5-7 LB AVE. 29¢ lb.

Hygrade's Sliced BACON 55¢ lb.

Boneless Chuck Roast 79¢ lb.

Boneless Stewing Beef 69¢ lb.

DEL MONTE JUICES BLENDED ORANGE PINEAPPLE GRAPEFRUIT 3 46 oz. cans \$1

Peters SAUSAGE 29¢ lb. LAMB PATTIES 49¢ lb.

LEAN Ground Beef 49¢ lb.

LEG OF LAMB 69¢ lb.

LAMB RIB CHOPS 89¢ lb....

Heinz Catsup 2 14 oz 49¢

Pet Milk 3 tall cans 43¢

LAMB SHOULDER CHOPS 49¢ lb.

Michigan Butter 59¢ lb....

Chicken of the Sea Chunk Tuna 3 for 89¢

Birds Eye Strawberries 1 lb 39¢

Bird Eye Red Raspberries 10 oz 29¢

Bird Eye Fordhook Limas 10 oz 23¢

LAMB LOIN CHOPS 99¢ lb.

A & B GROCERY Val-U-Way Food Store Manchester, Michigan HOURS WEEKDAYS 8:30 A.M. to 9 P.M. SATURDAY 8:30 A.M. to 10 P.M. SUNDAY 8:30 A.M. to 6 P.M. SALE DAYS: Jan 17 thru 23

THE MANCHESTER ENTERPRISE

Manchester Library P.O. Manchester Complimentary

PLAN VENTURE BOLDNESS SEVEN CENTS PER COPY VOLUME 95 NO. 4 THE MANCHESTER ENTERPRISE JANUARY 25, 1962

Tonight, Manchester will pay homage to the man who put MAN into Manchester, and we are proud of him. Manchester, in the past, has made many attempts to land factories and not until 1940 was the Chamber of Commerce...

Honor to Whom Honor is Due

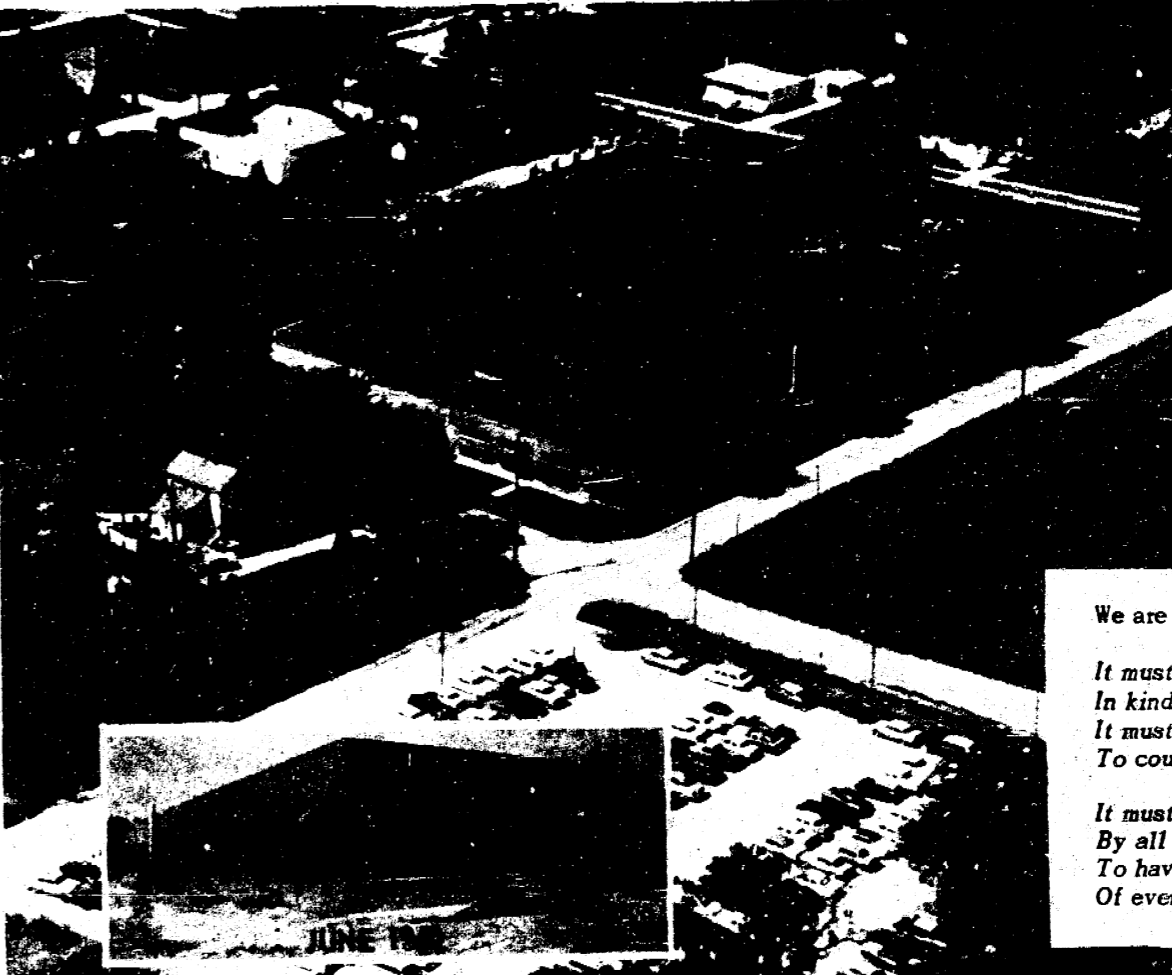

We are dedicating the following: It must be nice to measure years In kindness you've done It must be nice instead of tears To count the smiles you've won

On May 2nd, ground was broken for the factory and work progressed nicely without a hitch. On July 2nd the factory was completed. Double A Products moved in bringing with them 22 employees from Ann Arbor and started in with 35 employees in all.

On September 12, 1940, dedication services were held and the building committee turned over the new brick factory to Double A Products Co. in the usual and formal way. After seven years, Mr. Riggs left the company. Herbert H. Upton became the sole manager and during the early years put in many, many hours of hard work; Not only managing the factory, but also traveling on the road; and doing the engineering. During his management there were no strikes. He knew everyone of his employees and was interested in their welfare, no able bodied man in this com-

community went on the welfare if he wanted work. He had the confidence of his employees. In 1957 Double A merged with Brown & Sharpe Manufacturing Company. In 1958 they purchased The Rosaen Company, manufacturers of power units, and in the same year purchased the Gerotor line of pumps. In 1940 sales amounted to \$400,000. Sales have grown to a peak of over \$4,000,000 in 1961 and employment has grown from 35 to a peak of 326. Double A was operating but a short time when they found it necessary to add to the building, and as time progressed, they made five additions. In 1958, they found it necessary to double their capacity. Taxes the company pays to the community are now fifty times what they were 20 years ago. Also, it is interesting to note that based on industry averages it costs in terms of capital investment, about \$20,000 for each employee employed—in other words, each job costs the company about \$20,000. Obviously Double A's contribution to the community has been great.

Double A's future in Manchester looks promising. Brown & Sharpe, the parent company, has from the start been impressed with the spirit of friendliness and cooperation that exists at Double A and in the Manchester community. The objectives of Double A and Brown & Sharpe are to continue to improve facilities and products until Double A is the recognized leader in the field of industrial hydraulics. Herbert Upton retired from the firm December 6, 1961. Manchester is very fortunate to have his son, Herbert Upton, Jr. (Jabe) following in the footsteps of his father. Mr. C.W.

Mothers March Tuesday, January 30th

All across Washtenaw County Tuesday, January 30th, hundreds of Mothers will march for 'The March of Dimes Campaign' Here in Manchester, the march will begin with the simultaneously ringing of all the church bells. The mothers will meet at the school after the march for coffee

and donuts and to count the proceeds. To help the March of Dimes get under way, the Senior MVE of the Methodist Church sold balloons Sat. Jan. 20th, at a total sales of \$25.07. The Jolly Farmerettes 4-H Club sold balloons Friday, Jan. 19th and Sat. Jan. 20th, at a total sales of \$76.00. There will be a coffee hour at Burch's Drug on Tuesday, Jan. 30th. All are invited to stop in for coffee and homemade donuts, all donations are for the March of Dimes.

Manchester Township

- Mrs. Ralph England Mrs. Joyce Westphall Mrs. Hugh Sutton Mrs. Charles Hough Mrs. Don Fielder Mrs. Eugene Huber Mrs. James Cox Mrs. Robert Trent Mrs. Harold Alexander Mrs. Charles Knopp Mrs. Duffield Ball Mrs. Carl Buss Mrs. Charles Eisenhauer Mrs. Robert Britton Mrs. Robert Panches Mrs. Donald Dorff Mrs. Vern Mitchell Mrs. Paul Eisele Mrs. Paul Wilde Mrs. Kenneth Wolf

- Mrs. Marvin Keezer Mrs. Ira Jump Mrs. Jules Van DeGinse Mrs. Charles Miller Mrs. Ted Stautz Mrs. Ben Creason Mrs. Lorenzo Steele Mrs. Henry Eames Mrs. Willard Mann

Bridgewater Township

- Mrs. Roy Bihmeyer, chairman Mrs. Charles Galinis Mrs. Walter Egeler Mrs. Hugh Mosher Mrs. Walter Grothe Mrs. Willis Uphaus Mrs. Harold Buss Mrs. Earl Huehl

Bridgewater Township

- Mrs. Lloyd Hughes, chairman Mrs. Andrew Poet Mrs. Melvina Klager Mrs. Lloyd Randall Mrs. Lester Priehs Mrs. Donald Mackintosh Mrs. Clare Arnold Mrs. Robert Welch Mrs. Russell Wilson

Shakespeare Club Holds Regular Meeting

The Shakespeare Club met Tuesday afternoon at the home of Mrs. Heselschwerdt. Roll call was responded to by the members telling of "an accident in their school days." Many interesting and humorous events were related. A donation was made by the club to the March of Dimes. The next meeting on Tuesday February 6th will be at the home of Mrs. Philip Kern. Mrs. Leslie Charey and Mrs. Charles Carlton will have the program topic "The New Africa".

Rowes Corner Extension Club

Rowes Corner Extension Club will be held Feb. 20th, at 8 p.m. at the Sharon Town Hall.

Advanced First Aid Course is Scheduled

An advanced First Aid Class has been scheduled to begin February 6th, Tuesday evening at 7:30 p.m. in room 1 of the County Building, according to the Washtenaw County Red Cross Safety Services section. The class will meet each Tuesday evening for nine weeks for two hour each session covering in detail the theories and skills of handling emergencies of a complex nature. John Williams suggests that those individuals planning on attending bring with them notebooks, pencils, and their "green covered" first Aid textbook. He also pointed out that the Advanced course is covered in the second, half of the First Aid Handbook so the same text as used in the Standard course is all that is needed. The free course is made possible by public support of the United Fund Appeals throughout the county and registration can be made for the course by Calling Red Cross at 662-5546

Local 4-H Members Qualified for Certificate of Merit

Philip Lowell and Marjorie Ruth Spike, both of Manchester, have been accepted as Junior Member's of the Holstein-Friesian Association of America, Brattleboro, Vermont.

They qualified for the Certificate of Merit and Junior Membership pin through successful dairy project work with registered Holstein cattle.

Junior Membership entitles 4-H members and Vo-Ag students to all of the privileges of the national Holstein organization with the exception of voting.

Under the plan, Junior Members register and transfer their animals at members' rates and receive regular reports of breed and Association progress.

More than 31,800 young Holstein breeders have participated in the program since its inauguration in 1923.

Coming Events

The Maccabees will meet at the Knight of Columbus Hall, Thursday, Jan. 25th, at 8 p.m.

Friday, Feb. 2nd, basketball game with U High, home.

Friday, Jan. 29th, basketball game with Pinckney, there.

Safety Hints From Chief Van DeGinste

In a late-winter warning, Chief of Police Van DeGinste today cautioned drivers against a let up in winter driving caution which could result in a tragic "letdown".

"After driving this far through another winter, we should know better than to drop our guard now," the chief said, "but this is just the time to beware of that one fatal moment of carelessness."

The chief unloaded a double-barreled charge of excellent advice which he hopes will reach the mark: First, he advised drivers to check their cars for winter-wear equipment, second, he urged them to check their knowledge of late-winter weather and road conditions as they affect driving.

"You probably are pretty tired of winter just about now, and so you can well imagine that the family car may be getting a little tired of it all, too," he said. "This is the time when batteries can run down quickly, when lights may fail, when windshield wipers may show blade fatigue or a serious drop-off in arm pressure against the windshield, and when tire chains may show enough wear to warrant immediate replacement."

The chief warned against procrastination in correcting these

or other dangerous defects. "We can expect some of our worst blizzards just about now," he cautioned. "We can't afford to overlook dangerous equipment faults or to postpone correcting them."

In the event this area escapes the usual late-winter blizzards, there are still other seasonal surprises in store which could cause accidents, Chief Van DeGinste noted.

"Let's not forget that thawing temperatures during the day frequently cause run-offs which freeze into slippery patches as soon as evening temperatures begin to drop," he emphasized. "Careful driving, at reduced speed, is a wise precaution—particularly after dark. Stay well within your headlight range so you can spot the slick patches in time to prevent a dangerous skid."

The chief also reminded drivers that temperature plays an important part in braking and stopping distance determination on snow and ice.

The chief observed that "we have just come through possibly the coldest part of the winter. At low temperature, ice can almost be described as 'sticky'—comparatively speaking. Now all of a sudden a warming trend, which is in other respects so welcome, can turn pavement ice very, very slippery. That's why I say that now is no time to neglect worn out tire chains. We may have real use for reinforced chains between now and spring—and

there's always next winter too." Chief Van DeGinste also had a warning against the temptation to "rush the season" on the first warm days of spring. "Let's not spoil our safety record now by being too eager to resume summertime speeds," he suggested. "There'll be some repair work to do on streets and highways which sustained frost damage. In the meantime, let's take it easy."

He complimented Manchester's drivers for the generally high level of cooperation and caution exercised during the winter months. "Without it," he admitted, "we could easily have had some serious emergencies, and possible some lives lost."

Pastor Injured in Ice Skating Mishap

The Rev. Ralph L. Kuether pastor of the Emanuel Evangelical and Reformed Church in Manchester, was taken to Herrick Memorial Hospital in Tecumseh, last Thursday evening, Jan. 11th, after he suffered a broken hip in a skating mishap. He had fallen while ice skating with members of the Church Youth Fellowship following a regular meeting of the group.

He was operated on his hip and it was set January 15th. Rev. Kuether is progressing.

Church Services

BAPTIST CHURCH
Rev. E. P. Cranston
Bible School 10:00 a.m.
Worship Service 11:00 a.m.
Youth Groups 7:00 p.m.
Evening Worship 7:45 p.m.
Wednesday Evening Prayer and Bible Study 7:45 p.m.

EMANUEL EVANGELICAL
Rev. Ralph Kuether
Sunday School 9:45 a.m.
Worship Service 11 a.m.

IRON CREEK CHURCH
Rev. Alvin Brazee
Rev. Leonard Soldon
Sunday Worship 10:00 a.m.
Sunday School 11:00 a.m.

EVANGELICAL & REFORMED BETHEL CHURCH
Rev. T. W. Menzel
Sunday Worship 10:00 a.m.
Sunday School 11:00 a.m.

ST. MARY'S
Fr. William Schneider
Sunday Masses 8 & 10:30 a.m.
Wednesday Mass 7:30 a.m.
Saturday Mass 8:00 a.m.
First Friday 5:00 p.m.

ZION LUTHERAN CHURCH (Rogers Corners)
Rev. C. J. Renner
Sunday School 9:00 a.m.
Church Worship 10:15 a.m.

SHARON EVANGELICAL UNITED BRETHREN CHURCH
Rev. John F. Price
Worship Service 11:00 a.m.
Sunday School 10:00 a.m.

ST. JOHN'S E & R CHURCH (Rogers Corners)
Freedom Township
Church Service 11:00 a.m.
Sunday School 10:00 a.m.

MANCHESTER METHODIST CHURCH
Rev. Jesse D. Epps
Sunday School 9:50 a.m.
Worship Service 11:00 a.m.
Youth Meetings 6 & 7 p.m.

THE MANCHESTER ENTERPRISE
Established in 1867
George and Lois Koda
Editor and Publisher

Published on Thursday at Manchester, Mich. and entered as second class matter at the post office at Manchester, Michigan, under the Act of March 3, 1879.

Subscriptions Rates in Michigan
One Year \$5.00
Six Months \$3.75
Single Copies07

Outside Michigan
One Year \$5.50
Six Months \$4.25
Single Copies07

Service men or Women, anywhere
One Year \$5.00

Advertising Rates
Classified 3¢ a word (Minimum 40¢)
Display Advertising (upon request)

Named to Dean's Honor List

Terry L. Huber, of 525 W. Main, Manchester was among 456 Ferris Institute students who were named to the Dean's Honor List for academic excellence during the past quarter. Dr. Ardwin J. Dolio, Vice President for Academic Affairs, has announced.

To be named to the Dean's Honor List, a student must maintain at least a B average while carrying a full academic load.

Terry is in the School of Pharmacy at Big Rapids.

Coming Event

Fish Fry held at the American Legion every Friday night beginning Feb. 2nd.

BOWLING SCORES

Bowlers are needed for the Monday night Women's league. Contact Mrs. Charles Steele.

MANCHESTER TOWN CLUB

Team	W	L
Union Savings Bank	49 1/2	22 1/2
Russ's Gulf	48	24
Country Market	43	29
Uphaus Drug	39	33
Sportsman Club	37	35
Paul's Dairy Bar	35	37
Ready Mix	32	40
Grossman-Huber	26 1/2	45 1/2
Haller's Laundromat	25	47
Jan & Jim's Grill	25	47

IND. HIGH GAME

Phyllis Baker	211
Tootie Armentrout	204
Hilma Tervo	204

IND. HIGH SERIES

Phyllis Baker	583
Tootie Armentrout	531
Joan Stockwell	517

HIGH TEAM GAME

Sportsman Club	821
Uphaus Drug	801
Ready Mix	797

HIGH TEAM SERIES

Sportsman Club	2287
Russ's Gulf w/hc	2294
Uphaus Drug	2221

'200' BOWLERS

Tootie Armentrout	203
Marion Ahrens	203

MANCHESTER WOMEN'S

Team	W	L
Schaffer's	44 1/2	18 1/2
Sutton's	41	23
Grossman-Huber	41	23
Manchester Bakery	32	32
Lannon's	26	38
Manchester Drug	26	38
Gill's T.V.	27 1/2	36 1/2
Drewry's	17	47

IND. HIGH GAME

J. Schaffer	220
B. Schaible	212
B. Flood	205

IND. HIGH SERIES

J. Schaffer	570
D. Gill	521
L. Wurster	512

HIGH TEAM GAME

Schaffer's	826
Sutton's	785
Gill's	778

HIGH TEAM SERIES

Schaffer's	2306
Grossman-Huber	2277
Gill's	2224

'200 BOWLERS'

M. Patterson	200
B. Schaible	212

Officers Elected

Election of officers was held at St. John's Evangelical and Reformed Church at Rows Corner. Elected were: President, Mr. Duane Westphal, Manchester; Vice-President, Robert Cook, Chelsea; Secretary, Mrs. Erwin Hinder, Treasurer, Mrs. Ellis Pratt, Manchester, newly elected member, Vergie Hines, Chelsea. New organist Mrs. Herbert Hinder.

Rowes Corner

Extension Club Holds Regular Meeting

Rowes Corner Extension met at the Sharon Town hall, Jan. 16th, at 8 p.m. Mrs. Laurel Breitenwischer, Vice-Chairman, conducted the business meeting. Twelve members and one guest responded to roll call with Household Hints. The leaders presented a very interesting lesson on "Scandinavian Foods". Refreshments were served by the co-hostesses, Mrs. Wendell Reinhart and Mrs. Clarence Vageding.

The next meeting will be held at the Sharon Town Hall, Feb. 20th, at 8 p.m.

CHELSEA THEATRE

CHELSEA, MICHIGAN
Phone: GR. 9-2211

FRI-SAT. JAN 26-27

JERRY LEWIS
THE BAND OF THE YEAR

SHOWS AT 7:00 - 9:00 P.M.

SUN-MON. JAN 28-29

Bachelor Paradise

CONT. SUNDAY FROM 5:00

PROTECT YOUR FARM • YOUR INCOME • YOUR SAVINGS • YOUR FUTURE

Insure the Modern Way with **PIONEER'S NEW UP-TO-DATE NON-ASSESSABLE FARM POLICIES**

Our package policies for many coverages helps you avoid dangerous and costly overlaps in coverage — and this modern way saves you money over the cost of insuring the old separate-policy way!

PIONEER MUTUAL INSURANCE COMPANY
1034 NORTH WASHINGTON AVENUE
LANSING 6, MICHIGAN
IVanhoe 2-1424

Represented by

LEEMAN INSURANCE AGENCY
Manchester, Michigan
Ga 8-2421

NOW...
LIVELINESS AND LUXURY IN A FULL LINE OF LOW-PRICED CARS CHEVY II

Eleven new-size models make One-Stop Shopping easier than ever at your Chevrolet dealer's

Nothing fair to middling about the spacious and spunky new lineup of low-priced cars from Chevrolet! From the looks of these nifty top-of-the-line Novas (unmistakably new), you'd never guess they're so easy to own. Even some bigger cars wonder how we got so much full-size family room into such a parkable package—and such hustle out of a 6 that sips gas so sparingly. Your dealer will point out more reasons why luxury and a low price have never been more beautifully blended!

See the new Chevy II, new Chevrolet and new Corvair at your local authorized Chevrolet dealer's

TIRB CHEVROLET CO.
MANCHESTER, MICHIGAN.



Chevy II Nova 400 2-Door Sedan



Chevy II Nova 400 Sport Coupe

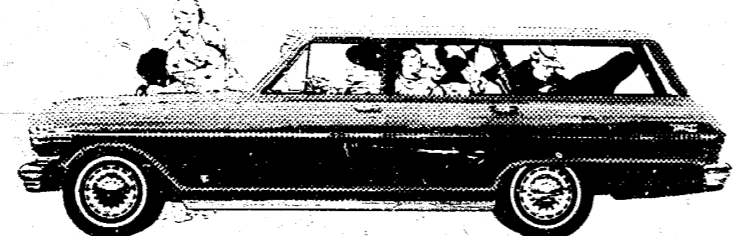

Chevy II Nova 400 4-Door Station Wagon



Chevy II Nova 400 4-Door Sedan



Chevy II Nova 400 Convertible



Public Card Party at Masonic Hall, Sat. Jan. 27th, at 8 p.m. Refreshments furnished, sponsored by Masonic R.A.M. chapter 48.

The Freedom Ideal Homemakers Extension Club will meet Feb. 16th, at 1:30 at the home of Mrs. C. J. Renner with Mrs. W. Koengeter as co-hostess.

COMPLETE LADIES APPAREL

- MAJESTIC - SWEATERS - SKIRTS - BLOUSES
- BOBBIE BROOKS - Jr. Line
- JANTZEN • PENDLETON
- WHITE STAG - Car Coat

Cal's Tog Shop
Harrison 3-3680 Tecumseh, Mich.

MAPLES BOWLING & SPORTS SHOP

131 S. WINTER CO. 3-2481 ADRIAN, MICHIGAN
TROPHIES AND SPORTS EQUIPMENT

OPEN BOWLING EVERYDAY
1 - 6:30 p.m.

MONDAY UNTIL 11 p.m.
TUESDAY UNTIL 8:45 p.m.

SATURDAY AND SUNDAY
1 - 11:30 p.m.

Call
Artie - Butch - Barb
for Reservations or Information

LEGAL NOTICE

ORDER FOR PUBLICATION - Notice of Hearing - Appointment of Administrator and Determination of Heirs.

No. 46070
STATE OF MICHIGAN

The Probate Court for the County of Washtenaw, In the Matter of the Estate of Laurel P. Breitenwischer, Deceased.

At a session of said Court, held on the 8th day of January A.D. 1962, Present, Honorable JOHN W. CONLIN, Judge of Probate.

Notice is hereby given, That the petition of Edna Breitenwischer praying that the administration of said estate be granted to Edna Breitenwischer or to some other suitable person; and that the heirs of said deceased be determined, will be heard at the Probate Court on February 7, 1962, at 9:30 A.M.

It is Ordered, That notice thereof be given by publication of a copy hereof for three weeks consecutively previous to said day of hearing, in the Manchester Enterprise, and that the petitioner cause a copy of this notice to be served upon each known party in interest at his last known address by registered or certified mail, return receipt demanded, at least fourteen (14) days prior to such hearing, or by personal service at least fourteen (14) days prior to such hearing.

JOHN W. CONLIN
Judge of Probate

A true copy,
Anna Douvayas,
Register of Probate.

James C. Hendley, Attorney
Manchester, Michigan 3-11-18-24

CARD OF THANKS: I would like to thank all those who called, sent cards, or in other ways remembered me on my 80th birthday. It was all very much appreciated.

Mrs. Olga Wenk

LEGAL NOTICE

NOTICE OF FORECLOSURE OF MORTGAGE BY ADVERTISEMENT

Default having been made in the condition of a certain mortgage made on the 29th day of July, 1957, by Edward E. Cummings and Iris I. Cummings, as mortgagors, and The Citizens Bank of Saline, as mortgagee, and recorded on July 31, 1957, in the Office of the Register of Deeds for Washtenaw County, Michigan, in Liber 702 of Mortgages on page 196, on which mortgage there is claimed to be due and unpaid at the date of this notice \$6074.96 dollars principal and \$221.34 dollars interest; no suit or proceeding at law or in equity having been instituted to recover the debt, or any part of the debt secured by said mortgage, and the power of sale in said mortgage contract having become operative by reason of such default.

Notice is hereby given that on March 1, 1962, at ten o'clock in the forenoon at the South State Street Court House in the City of Ann Arbor, County of Washtenaw, that being the place for holding the Circuit Court for the County of Washtenaw, there will be offered for sale and sold to the highest bidder at public auction or vendue for the purpose of satisfying the amounts due and unpaid upon said mortgage, together with the legal costs and charges of sale, including an attorney fee of seventy five dollars, provided the lands and premises in said mortgage mentioned and described, as follows, to wit:

Beginning at an iron pipe monument in the west line of Section 16, T3S, R6E, 497.0 feet north of the southwest corner of said section, and running thence north in the west line of the section 499.16 feet to the center line of a ditch; thence easterly deflecting 90° 30' 30" to the right 1315.6 feet along the center line of said ditch to the center of South State Street; thence southerly deflecting 89° 31' to the right 482.46 feet along the center line of South State Street; thence westerly 1315.80 feet to the place of beginning; a part of the southwest quarter of section 16, Pittsfield Township, Washtenaw County, Michigan, and having an area of 14.82 acres of land more or less, excepting, however, the water rights heretofore conveyed by Flora E. Osborn to the City of Ann Arbor, Michigan, Deeded subject to any recorded restrictions.

Said property being sometimes described as follows: COMMENCING at the northeast corner of a piece of land conveyed by Flora E. Osborn to Clement W. Gill by deed dated April 5, 1921 recorded in the Office of the Register of Deeds of Washtenaw County, Michigan, in Liber 226 of Deeds, on page 185, and running thence north along the quarter section line to the center of middle of the ditch; thence east, north and west across the southwest quarter of the southwest quarter of section 16, in Pittsfield Township, thence west along the center line of said ditch to the west line of said southwest quarter of the southwest quarter of said Section 16; thence south along the section line to the northwest corner of land deeded by Flora E. Osborn to Clement W. Gill by deed above described; thence east along the north line of said land deeded to Gill by Flora E. Osborn as above described; to the place of beginning, being a part of the southwest quarter of the southwest quarter of Section 16, T3S, R6E, excepting however the water rights heretofore conveyed by Flora E. Osborn to the City of Ann Arbor, Michigan.

DATED: November 20, 1961
The Citizens Bank of Saline
a Michigan Corporation

By Harry A. Holmes
Reesch and Delbey
Attorneys for Mortgagee
Saline, Michigan
Nov. 30 - Feb 22

Manchester PTA to Raise Funds With Progressive Coffees

Members of the Manchester P.T.A. are having progressive coffees next week to raise funds to purchase science and kitchen equipment for the schools. Mrs. William Schaffer, Mrs. Tom Marshall and Mrs. Pat Roesch, comprising the P.T.A. Ways and Means Committee, will hold a large progressive coffee hour, Wed. Jan. 31st, at the home of the Chairman, Mrs. Schaffer to launch the program followed by a coffee started by each officer and board member of the P.T.A. Twenty-five cents is suggested as the minimum donation.

Previous projects instigated by the P.T.A. this year to obtain money for these articles have met with poor response, to the extent of incurring a loss from the two movies recently shown. It is hoped better response will result from these progressive coffees, since they may be made as elaborate or as simple as the hostess chooses and may be given at her convenience. Any further information may be obtained by calling Mrs. Schaffer at GA 8-5321.

West Bridgewater Extension Meets

The West Bridgewater Extension group met Tuesday, Jan. 16th, at the home of Mrs. Willard Manor for a dessert luncheon at 1 o'clock with 18 members and 3 guests present. Our leaders, Mrs. Earl Alber and Mrs. Thomas Lockridge gave us a very interesting lesson on Scandinavian foods.

There will be an open meeting Feb. 7th, at the County Building entitled "Family Music" by Wanda Cook.

Feb. 20th, there will be a Smorgasbord at 12:00 noon, at the home of Mrs. Wesley DeClaire, bring a dish to pass and your own table service.

WANTED: Used clothing, furniture, dishes, etc., for the K of C Rummage Sale to be held March 16-17 at the K of C Hall. For pick up call GA 8-5891, GA 8-9313 or GA 8-4205. tfn

Personals, Club News, & Stories Call Ga 8-8388

Freedom Ideal Homemakers Extension Meet

The Freedom Ideal Homemakers Extension Club held their meeting Friday, Jan. 19th, at the home of Mrs. Arthur Kuhl. A smorgasbord dinner was enjoyed at 12:30. Each member prepared a Scandinavian dish using recipes contributed by the leaders, Mrs. Theophal Menzel and Mrs. Charles Kruger. After the dinner, our leaders ask each member to tell her preparations and experiences in following the recipe. It was a very enjoyable and instructive meeting. Mrs. Emerson Hutzel who was our guest, joined our club. The next meeting will be Feb. 16th, at 1:30 at the home of Mrs. C. J. Renner with Mrs. Wilbert Koengeter as co-hostess.

Obituary

REUBEN A. DRESSELHOUSE

Reuben A. Dresselhouse, 55, a long-time resident of the Saline area, died suddenly Wednesday at his home in Britton.

Mr. Dresselhouse was born Oct. 4, 1906 near Saline, a son of Benjamin and Fredericka Bertke Dresselhouse. On March 3, 1942, he married Margaret Sweet in Manchester. She survives.

Mr. Dresselhouse was a milk hauler in the Saline area for many years. He moved to Britton two years ago.

Surviving besides his wife are a son, Reuben A., jr., and two daughters, Shirley Ann and Kay Lorraine, all at home; a brother, Herman of Northville; and a sister, Mrs. Ada Kayuska of Ann Arbor.

Two sisters preceded him in death. Funeral services were held in Britton last Saturday and burial was in Ridgeway Cemetery.

Injured in Accident

Seven-year-old David Walter, son of Mr. and Mrs. Eugene Walter, is a patient at Bixby hospital in Adrian after running into a barbed wire fence while sledding in his yard Saturday afternoon. He suffered an injury to his left eye. His mother said David went down a hill and attempted to go under the bottom strand of the wire. He raised up on the sled too soon and a piece of the fence caught his left eye. His condition is reported "good."

Personals

Betty Cummings is a patient at Herrick Memorial hospital in Tecumseh.

Mrs. Knopp has an ice fount at her home which all the neighbors are watching every day to see it progress.

CARD OF THANKS: We wish to thank our friends and relatives for the many acts of kindness, flowers, cards, letters and visits during our stay in the hospital and since our return home. They were all very much appreciated.

Mr. and Mrs. Fred A. Lehman

SEE THE NEW DRYERS AT YOUR DEALER'S NOW

GET A **FREE Hosiery Drier** LIMITED SUPPLY

dry clothes fluffy-soft bright and fresh **INDOORS** for pennies a load

PUT AN END TO WINTER CLOTHES DRYING PROBLEMS—GO MODERN, GET AN AUTOMATIC CLOTHES DRYER SEE YOUR DEALER TODAY

Published by Consumers Power Company

PC-D-7988-24

General Mills FEEDS

SAVE SURE FARM TESTED SURE BULK TON PRICE CHELSEA

SUREDAIRY 32% \$74.70	SUREBEEF 32% \$76.60
SURETASTY 16% PEL \$62.40	SUREBEEF 50% \$88.20
SUREMILK 50% \$90.40	HOG-SUP 42% \$91.80
SURELAY COMPLETE \$70.00	SURELAY 38% \$99.00

AMPLE PARKING AND LOADING SPACE

"FRIENDS AND NEIGHBORS"

YOU CAN PURCHASE YOUR FEED REQUIREMENTS FROM GENERAL MILLS NEW FEED PLANT AT CHELSEA, MICHIGAN AND SAVE MONEY. FOR FRESHNESS - QUALITY - ECONOMY AND SERVICE, GENERAL MILLS FEED AS MANUFACTURED PRACTICALLY IN YOUR OWN BACK YARD CAN'T BE BEAT. WE ARE NOT REPRESENTED BY A DISTRIBUTOR IN YOUR AREA, THIS IS THE ONLY WAY WE HAVE OF SERVING YOU.

CASH -- TERMS -- BULK -- SACKED MASH -- PELLETS -- CRUMBS MILLDOOR PICK UP SACKED OR BULK DELIVERY

COME AND SEE OUR NEW MODERN MILL
1% Discount for Cash
CALL COLLECT

GET TOGETHER WITH YOUR NEIGHBORS AND SAVE TRANSPORTATION

CLINTON Theatre
Clinton, Mich.

Open Friday - Saturday 6:45 p.m. Sunday 5:30 p.m. Continuous!

FRI. - SAT. - SUN. JANUARY 26 - 27 - 28

A ROSS HUNTER-CARROLLTON PRODUCTION

SHE SHUT HER EYES TO SHAME... WHEN SHE OPENED HER HEART TO LOVE!

Susan Hayward
John Gavin

ANNIE HUIESLEY
Back Street

PRUDEN STEEL FRAMED CATTLE SHEDS PROVIDE CLEAR SPAN MANEUVERABILITY AND VERSATILITY

PRUDEN CATTLE SHED

BRIDGEWATER LUMBER CO.
8370 Beattner Rd. Bridgewater GA 8-3039

WILLIAMSON FURNACE & AIR CONDITIONING
ELECTRIC and HEATING CONTRACTOR
B. F. McGuire

WHEEL ALIGNMENT
BALANCING - FRAMES - AXLES
STEERING - BRAKE SERVICE



DIAL
Harrison 3-3830
3349 RUSSEL ROAD
TECUMSEH

JOHNNIES SERVICE

1961 TOWNSHIP TAXES

Now Due and Payable

Taxes Will Carry A 4% Penalty
if Paid After February 15, 1962

ALL TAXES MAY BE PAID TO TOWNSHIP
TREASURER UNTIL MARCH 1, 1962. AFTER THAT
DATE TO COUNTY TREASURER, ANN ARBOR.

DOG LICENSES ISSUED BY TOWNSHIP TREASURER
UNTIL MARCH 1, 1962.
\$2.00 MALE & \$5.00 FEMALE
BRING LAST VACCINATION RECEIPT.

M. Wolfe, Treasurer



You'll Be Ticked

... with the way we process foods for storage
either in one of our lockers or in your home
freezer. Whether you raise your meat, or buy it
from us at wholesale, you'll be highly pleased
with our expert cutting, proper wrapping, and
scientific sharp freezing at sub-zero temperatures.



We have the experience and the
know-how to do the job per-
fectly and economically. Turn
all your processing, cutting, and
wrapping worries over to us...
you'll find the foods in your
locker ready for your home
freezer. Remember, your foods
deserve the best treatment, and
the locker plant does it best.

TRY OUR KINGSIZE PACKAGES OF VEGETABLES

MANCHESTER FOOD LOCKER
GA 8-5031 319 MORGAN

Personals

Carl Wuerthner attended a
meeting of the District Man-
agers of the Maccabees Assoc-
iation at Lansing, last Thurs-
day.

Mrs. Birdella Flood of Man-
chester, will attend the 1962
Michigan Education Association
Mid-Year Leadership Confer-
ence to be held at the MEA Camp
St. Mary's Lake near Battle
Creek, Feb. 2-3.

Born to Mr. and Mrs. Lauren
Huber a daughter, Monday, Jan.
22nd, at Herrick Memorial Hos-
pital, Tecumseh.

4.3%
WE'RE
FLASHING
OFF
TODAY!
2.7%

FORD DEALER'S
USED CAR
SPACE MAKER SALE!

We're so squeezed for
space for trade-ins on '62
Fords and Falcons that we're
slashing used car
prices until it hurts!
Sensational values!
Act now!

**Marshall - Schaible
Ford Sales**

**Manchester Women Invited to
Attend Homemakers Program**

Women throughout Michigan
have a special invitation to at-
tend homemakers' programs dur-
ing the 47th annual Farmer's
Week, Jan. 29 through Feb. 2,
at Michigan State University.

Tuesday, Wednesday and Thurs-
day, homemakers and their hus-
bands can learn how to get the
most for their meat dollar, see
an actual meat cutting demon-
stration, find out how rugs fit
into home design, hear a na-
tionally known authority discuss
what makes houses right for
human beings and view the lat-
est in fashions in the traditional
style show.

Homemakers will also want to
join with their husbands on the
Wednesday afternoon to hear the
U. S. Secretary of Agriculture,
Orville L. Freeman, as he dis-
cusses "Meeting Agriculture's
Responsibilities."

At noon that day, civil de-
fense-minded people can buy a
"survival luncheon" made up
of foods suitable for storage
and use during disaster.

Ladies can also tour the MSU
College of Home Economics
Building; see movies of family
decision making, radiation or
children in a nursery school
department.

Complete Farmers' Week pro-
grams are available from your
County Cooperative Extension
Office, or write to the Bulletin
Office, 10 Agricultural Hall,
Michigan State University, East
Lansing.

All women's events are free.
cost-and-benefits discussion of
these new established weed
killers, in terms of this locality's
needs, should benefit every
grower who attends this infor-
mative and instructional session
which will start at 8 p.m. at
the Chelsea High School.

The instructional color film,
"A New Day In Corn", will be
shown at the Weed Control
Clinic, Thursday, Jan. 25th and
following the meeting, refresh-
ments will be served. All far-
mers and others interested in
corn production are invited to
attend.

**Corn Growers Invited to
Weed Control Clinic**

All progressive corn growers
in this area are invited to at-
tend a Weed Control Clinic in
Chelsea on January 25th. The
latest methods of growing corn
without weeds will be present-
ed by experts and reviewed in
group discussions. A new motion
film in the Corn Belt will be
shown.

Chemical weeding of corn, a
subject of vital and increas-
ing interest since the develop-
ment of Atrazine and Simazine
herbicides, has become an ac-
cepted cultural practice among
progressive corn growers. A

CLEARANCE Sale

25% to 50% OFF
SALE
OF
MENS & BOYS
JACKETS

BOY'S Flannel SHIRTS \$1.98 - \$2.39 Value \$1.59	MEN'S Flannel SHIRTS \$2.98 - \$3.49 Value \$2.59
WOMEN'S & Growing Girls FLATS 99¢ up	One lot WOMEN'S SNOW BOOTS \$8.95 Value . . . \$5.98
WOMEN'S Miracle Tread - Velvet Step SHOES One lot broken sizes 25% to 50% OFF	

MANY OTHER BARGAINS
ONE TABLE GOODS & ENDS OF BOY'S WEAR
Sweaters - School Pants - Flannel Pajamas, etc.
To Go At HALF PRICE

SCHOTT'S SHOES OPEN SAT. UNTIL 9:00 P.M.
CLINTON MICHIGAN MENS & BOYS FURNISHINGS

BUSINESS OPPORTUNITIES
Reliable man or woman from
this area to distribute complete
line of cigarettes, confections,
etc. through new automatic dis-
pensers. We will establish ac-
counts for you. Car and refer-
ences desirable. Party must
have cash capital of \$900. Good
potential earnings part-time; full-
time more. For personal inter-
view, give phone, etc. Write P.O.
Box 156, Rochester, Minn.

OR SALE: Baby Chicks and
started Pullets, 2 weeks old and
up. Ghostly Pearls 3 way White
Leghorn Cross. Egg production
40 to 270 Large Egg Size, Good
livability. Also White Rocks
and Minorca Leghorns and Calif.
Greys. Write or Phone for early
order discounts. Phone Drenthe
RU 8-3381, Village View Hat-
chery, Zeeland, Mich. 25-8-72

BUSINESS OPPORTUNITIES
Reliable Party
male or female, from this area,
wanted to service and collect
from automatic vending mach-
ines. No selling. Age not es-
sential. Car, references, and
\$600 cash required. 7 to 12
hours weekly nets excellent
monthly income. Possibility full
time work. For local interview
give full particulars, phone.
Write Dept. SD, 6308 Lakeland
Ave. No., Mpls, 27, Minn.

WANTED: A small showcase.
Phone GA 8-4345.

LIMESTONE
FERTILIZER
DELIVERED
AND
SPREAD
FREE SOIL TESTING
JULE EDER
DEXTER, MICHIGAN
PHONE HA 6-8212

Hallmark
Cards
GIFT WRAPS
Burch's
MANCHESTER DRUG
Prescriptions - Cosmetics
138 Main St. Ga 8-4721

GET THIS BIG DEAL!
PROTECT-O-SPRAY

\$19.95 With Coupon

Call
or
Stop in
NOW
For
Full
Details

VALUABLE COUPON
PROTECT-O-SPRAY
MARSHALL-SCHAIBLE FORD SALES
NAME _____
ADDRESS _____
Expires Feb. 1, 1962

PHONE Ga 8-3021

PROTECT-O-SPRAY
PREVENTS RUST and CORROSION



No Preparation needed on most vehicles
as PROTECT-O-SPRAY penetrates normal
road dirt. You can protect your car from
underbody rust and corrosion at a profit
to you.



Our application allows coating to impreg-
nate metal pores. Reduces "squeaks" and
other road noises, retards rust action.

With only one hose and light weight spray
gun, our operators have no difficulty
spraying fender wells, and other tight areas.
A protective coating is applied to your car.

Completely coated the under-carriage
actually repels dirt and road salts.

A NEW PROCESS. Protect-O-Spray is a newly developed process for
spraying the new petroleum base rust preventative compounds. It is
inexpensive and can save you hundreds of dollars in body repairs due to
rust and corrosion.

PROFITABLE. Every vehicle (both old and new) on the road can save
now! Each year water, road salts, and calcium take a heavy toll in rus-
ted-out rocker panels, fenders, and other body areas.

COMPLETE PROTECTION. Airless sprayed petroleum-base sealing
compounds cannot crack or peel. Cracks, crevices, and blistered areas in
undercoating are revitalizing.

Marshall-Schaible Ford Sales
512 WEST MAIN ST. MANCHESTER

DON'S BEEF BUFFET
Featuring
ROAST ROUND of BEEF
Saturday Night as FAMILY NIGHT
IN TECUMSEH

JERSEY GUERNSEY MILK
STILL AVAILABLE
WE CARRY A COMPLETE LINE OF
DAIRY PRODUCTS
Hirth Bros. Dairy
404 WEST WASHINGTON ANN ARBOR
Phone NO 8-7991

FRANK GIGNAC'S SPORTING GOODS
Live Bait - Fishing Tackle
HOURS: EVENINGS OPEN TILL 9:00 p.m.
SUNDAYS OPEN TILL 5:00 p.m.
11530 TECUMSEH RD.
CLINTON, MICH 25-1-8-15

FISH FRY
at
American Legion Hall
Starting February 2nd
CHEFS: "Pete" & Dorothy Kirk
Every Friday Night

TOP FOOD BUYS

FRYER PARTS
LEGS & THIGHS WITH BACKS **49¢**
BREASTS WITH RIBS **59¢**

HILLS BROS. COFFEE
1 lb. **59¢**

HILLS BROS. COFFEE
Reg or Drip 2 lbs. **\$1.15**

MICHIGAN SUGAR
5 lbs. **49¢**

BORDEN'S GLACIER CLUB ICE CREAM
½ gal. **49¢**

HOLLY HILL ORANGE JUICE
6 oz. **6¢** **\$1.15**

U. S. No. 1 MICHIGAN POTATOES
25# Bag **59¢**

U.S.D.A. CHOICE ROUND STEAK **79¢** lb.

U.S.D.A. CHOICE SIRLOIN STEAK **89¢** lb.

U.S.D.A. T-BONE STEAK **99¢** lb.

LEAN GROUND BEEF 2 lbs. **89¢** **49¢** lb.

HYGRADE Luncheon Meats
BOLOGNA PICKLE & PIMENTO DUTCH MINCED lb. **49¢**

DUNCAN HINES CAKE MIX
WHITE YELLOW DEVILS FOOD 3 20 oz. **89¢**

FRESH CREAMERY BUTTER 1 lb. **59¢**

PILLSBURY BUTTERMILK BISCUITS 8 oz. **8¢**

SPRY 5¢ OFF 3 lbs. **79¢**

BIRDS EYE PEAS 1 lb. **29¢**

BIRDS EYE FRENCH FRIES 1 lb. **29¢**

JONATHAN APPLES 4 lb Bag **29¢**

HOURS WEEKDAYS 8:30 A.M. to 9 P.M. SATURDAY 8:30 A.M. to 10 P.M. SUNDAY 8:30 A.M. to 6 P.M.

A&B GROCERY
Val-U-Way Food Store Manchester, Michigan
WE RESERVE THE RIGHT TO LIMIT QUANTITIES **SALE DAYS: Jan. 24 thru 30**

TO THE TOWNSPEOPLE OF MANCHESTER
I want to express to the Townspeople of Manchester my deep appreciation. Your wonderful tribute of last Thursday will remain one of my precious memories. As living proof of your sincerity and friendship, I shall always treasure your beautifully inscribed silver tray.

It was only thru your faith in me and Double A and thru your friendship and cooperation that the Company has been able to grow and prosper. I want to thank you all from the bottom of my heart.

Sincerely Yours
"Herb" Upton, Sr.

Celebrates 84th Birthday

The home of Mr. and Mrs. Loren Trolz was the scene of birthday festivities Sunday, Jan. 28th, for his mother, Mrs. Mina Trolz, who celebrated her 84th birthday. Attending the celebration were her children; Mr. and Mrs. Lyle Trolz and family of Grass Lake, Mr. and Mrs. Clarence Vogel and family of Chelsea, Mrs. Gladys Johnson of Manchester, Glen and Gary Trolz of Jackson, Mrs. Mabel Steffee of Ann Arbor, Mr. and Mrs. Oscar Eschelbach of Manchester. Grandchildren present were: Mr. and Mrs. Hugh Weinburg of psilanti, Mr. and Mrs. Richard King and son of Chelsea, Roger Trolz of East Lansing, Jerry Trolz of Jackson, Mr. and Mrs. James Trolz of Jackson, Mrs. Ed Westphal and daughters of Northville, Mr. and Mrs. Charles Teele and family of Manchester, Mr. and Mrs. Herbert Johnson and family of Manchester and Miss Barbara Bertke of Chelsea. Two birthday cakes marked the special occasion along with many gifts and money. One of the highlights of the day was a long distance phone call from Rev. and Mrs. Brazee in St. Cloud, Florida, wishing her a Happy Birthday.

Last Call For Refund

Time is running out for motorists who want a 35¢ refund credit for reflectorized plates they never received. The legislative act which authorizes these credits sets a deadline which makes these refund cards apply only on purchases of 1962 plates and then only if they are used before the February 28 deadline. Persons eligible for refunds are urged to mail their credit application cards to the Department of State in Lansing not later than February 15, 1962. When these cards are received in Lansing, they are checked with the master record and refunds of 35¢ or more are authorized. Credit refund cards are available in all 300 branch offices of the Department of State. Motorists can mail in their own cards or give them to their local branch manager who will send them to Lansing for validation. This process takes from two to four days, depending on the work load at the time, plus the days the card is in the mail.

Sophomores Begin Magazine Sale Today

Today, Feb. 1st, marks the beginning of the annual sophomore magazine sale. It will continue through February 19th. Profits from their sales will be applied to the students' Senior Trip account. The class is divided into two teams headed by Carol Mertz and Susan Walker. A prize will be awarded to the daily high salesman. At the end of the drive, the team with the highest sales will be honored by the losers. Mr. Eugene Franklin of Curtis Publishing Company has worked with the class in organizing for the campaign. The sophomore class will greatly appreciate the cooperation of the residents in Manchester and surrounding areas. Any person interested in purchasing magazines should contact any sophomore or call the High School.

Cubs Hold Monthly Meeting

The monthly pack meeting was held at the Civic Auditorium on Friday, Jan. 26th. The theme of the month was, "Knights of Yore". Each den made shields, costumes and weapons in keeping with that period. Mrs. Lenore Steele and Mr. Jim Sloat was chosen to rule as King and Queen. Tournaments were held in their honor. The next pack meeting will be the Blue and Gold Banquet to be held at the Civic Auditorium, February 23rd. It will be potluck.

Tractor Tire Seeks New Route

Wednesday evening, a Tandem Trailer truck owned by the Alger Co., in Detroit, was coming down M-92 and stopped at the stop sign; the only thing wrong was the fact that the rear tractor tire proceeded to keep going. It rolled across the street and struck the front door of the Enterprise office, causing severe damages totaling \$170.00.

THE MANCHESTER ENTERPRISE

Manchester Library P.O. Manchester Complimentary

PLAN VENTURE BOLDNESS

7c A COPY FEBRUARY 1, 1962 VOLUME 95 NO. 5

The Beginning 1940

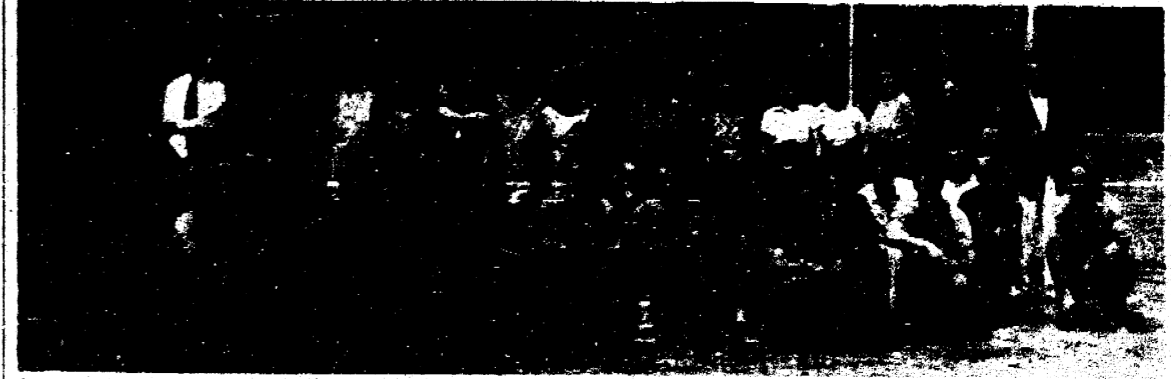

A group of Double A employees in 1940.



Reading from left to right are, Carl F. Wuerthner, William Dorrance, Charles E. Waltz, Herbert H. Upton, James C. Hendley, Finley B. Riggs, William Kulenkamp, F. C. Huber and Laurence P. Wurster.

1962 A Final Tribute

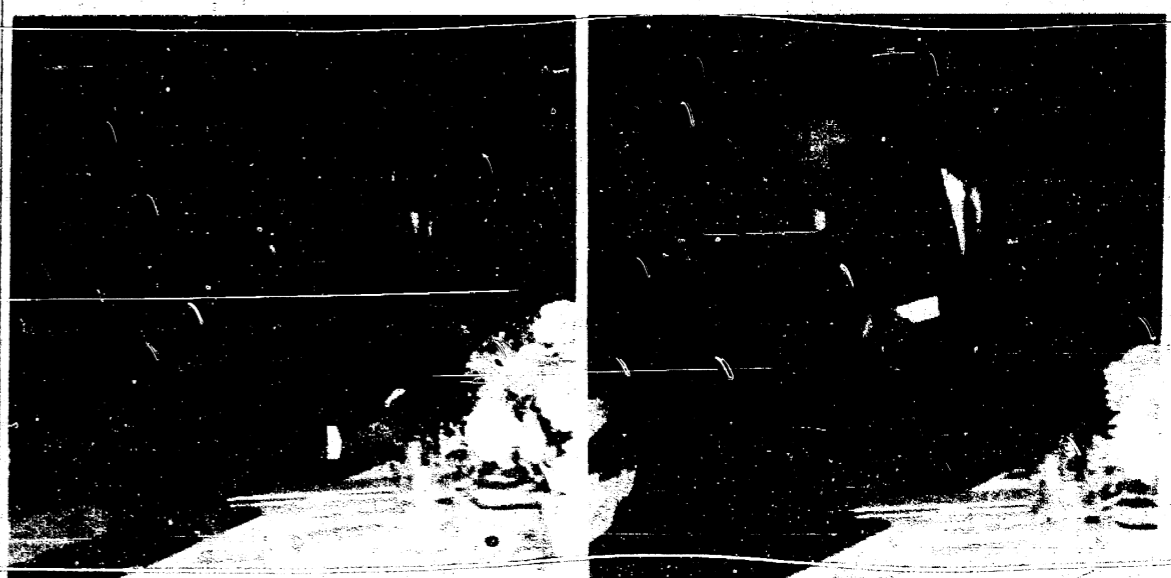

At 7:00 p.m. last Thursday evening, at the Civic Auditorium, 250 people attended a Testimonial Dinner for Herbert H. Upton, Sr., to pay tribute in some way for the 21 years of arduous work that has brought to Manchester one of the finest plants of its kind in the state of Michigan. Presiding as General Chairman, James C. Hendley, and Honorable Harry Sutton, Master of Ceremonies, introduced the many guest speakers. A History of Double A as it began in 1940 and as it is today was brought forth in speeches by John J. Pippenger, Vice-President and Director of Sales, Herbert H. Upton, Jr., Vice-President and General Manager of Double A Products Co. and Brown & Sharpe Manufacturing Co., who flew in from Providence, Rhode Island for the special occasion, told of the joining of the two firms and their future. A Silver Tray was presented by Dan J. Boutell, Spokesman for the Businessmen of Manchester. Donald Ross, representing the Double A employees, presented an engraved watch. L. V. Kirk, who had taken many pictures during the dinner, gave Mr. Upton a photograph album and the promise of many pictures. On Feb. 11th, at the Club Grounds, a 'fox hunt' will be organized. Anyone interested in a fox hunt be there at 9 a.m., please bring only shot guns.