

SALE DAYS: SEPT. 7th thru 9th

Talk about Bargains, look at THESE!

CAMPBELL'S TOMATO SOUP 10 1/2 oz CAN 10c

DEL MONTE CHUNK TUNA 2 FOR 49c

JELLO ALL FLAVORS 3 FOR 25c

CANADA DRY 6 THROW AWAY CANS 49c

Gold Standard SALMON 63c

GLEE pink lotion DETERGENT 22 OZ 29c

grade no. 1 Home made Pork SAUSAGE 39c lb

PILLSBURY FLOUR 5 lbs 49c

SHEDD'S PEANUT BUTTER LB JAR 2 79c

GROUND BEEF LB 49c

CARROTS 2/19c

CELERY 2/29c

HOLLY HILL ORANGE JUICE 4/79c

MIRACLE WHIP SALAD DRESSING NO COUPON NECESSARY 39c Quart

LITCHFIELD ALL JERSEY MILK 3 HALF GALLONS \$1

SWIFT'S PREMIUM SMOKED PICNIC 35c lb

SWIFT'S PREMIUM CHUCK ROAST 35c lb

A&B GROCERY Val-U-Way Food Store Manchester, Michigan BEER & WINE TAKE OUT

ENTERPRISE

PLAN VENTURE BOLDNESS

Manchester Library F.O. Manchester Community Library

CEREMONY UNITE COUPLE



Mrs. Jerold Hibbs

Patricia A. Binkowski and Jerold Hibbs of Manchester, celebrated their marriage vows September 2, in a candlelight ceremony in the Emanuel Evangelical and Reformed Church at Manchester. The Rev. Ralph Wether performed the double wedding ceremony.

The bride is the daughter of Mr. and Mrs. Stanley Binkowski of Manchester and Mr. and Mrs. Roy Lamor of Detroit are the parents of the groom. The bride's floor-length gown was of white sheer over taffeta fashioned with a scalloped neckline and a full skirt accented with a bow at the back. Her fingertip veil was held by a crown of seed pearls and she carried a lace covered Bible topped with a white orchid surrounded by Stephanotis.

Attending the bride were her sisters, Mrs. William Trudeau of Whitmore Lake as matron of honor and Martha Binkowski as the bridesmaid. The best man was Kenneth Wolfe of Pleasant Lake and seating the guests was William Trudeau.

After a trip through northern Michigan the couple will live in the Lee apartment on East Main Street.

Council met in special session at 6:30 p.m. Called to order by President Sutton, present trustees Pippenger, Vogt, Galloway and Grossman. Absent Wurster and Clark.

ELECTION RETURNS

In the Manchester township election held Tuesday on the proposition:

Shall the sale of spirits in addition to beer and wine be permitted for consumption on the premises within the township of Manchester under the provisions of the law governing same? (liquor by glass)

Precinct 1 89 yes Precinct 2 89 no Precinct 2 100 yes Precinct 2 114 no

The proposition did not pass by a margin of 14 votes.

On the parks proposal for the county:

Proposition 1 - acquiring, developing, maintaining and operating parks and recreation areas under the county park system. Shall a tax of up to but not to exceed 1/4 mill be spread in Washtenaw county for years 1961 through 1970 inclusive to finance the acquisition and development of land for parks and recreation areas and to defray costs of operating and maintaining the county park system.

Manchester township voted:

Precinct 1 39 yes Precinct 2 36 yes Precinct 1 108 yes Precinct 2 158 no

In the whole county the vote was Yes 6,599, No 6,747

On the second park proposition-County park system tax-rate limitation increase proposition-shall the limitation on the total amount of taxes which may be assessed be increased by but not to exceed 1/4 mill, etc.

Manchester township voted:

Precinct 1 50 yes Precinct 2 40 yes Precinct 1 114 no Precinct 2 161 no

In the county the vote was Yes 7,592 No 7,496

Manchester township Constitutional Convention Delegates

Democrat Allan Grossman Precinct 1 51 Precinct 2 61

Republican Roscoe Bonisteel Precinct 1 121 Precinct 2 146

Democrat Earl Sutter Precinct 1 58 Precinct 2 61 Wash. Cty. 3,222

Republican J. Don Lawrence Precinct 1 115 Precinct 2 144 Wash. Cty. 5,048

Robert W. Carr - Rep. 1st Rep. District 2,865 (democratic)

James Pollock - Rep. 1st Rep. District 6,084 (republican)

MANCHESTER TO TAKE PART IN MEASURING FALLOUT

Civil Defense Director, Gerald G. Miller has announced that six monitoring stations are being set up in Washtenaw county and they will be equipped with instruments capable of measuring the amount of fallout.

Tentative locations of the monitoring stations are the County Building, Ypsilanti township Fire Department, Manchester Fire Department, Ypsilanti State Hospital, the Chelsea and Whitmore Lake Fire Departments.

The stations have been located to provide county-wide coverage. Information gathered by these stations will be forwarded to a nation-wide network being established by the federal government.

The instruments are being provided free by the federal government on a grant basis to the county.

Miller says that Washtenaw county will be getting first hand information on fallout, rather than being dependent on the state or neighboring counties.

From seven to 12 men will be trained in using the instruments at each station. All other fire departments, the county sheriff's department, County Road Commission and all hospitals will be supplied with instruments at county expense from funds already allocated.

An instrument reading course for firemen, police, County Road Commission and all hospital personnel will be held October 2 through 6 at 7:30 p.m. in Room 6 of the County Building. The course lasts 10 hours.

A short refresher course for instructors will be held during the week of Sept. 25-29.

L. A. Marx, Clerk

NEW CIRCLE FORMED

A W.S.W.S. evening circle has been organized at the Sharon Evangelical United Brethren church. The circle is especially for women who do not find the time to attend the W.S.W.S. afternoon meetings.

The officers are elected as follows: Mrs. Eldon Lamb, president; Mrs. Vernon Dresselhouse, vice president; Mrs. Ray Eversole, secretary; Mrs. Bill Robbins, treasurer.

Meetings will be held the third Thursday of every month at 8 p.m. at the church. The September meeting will be held September 21, with Mrs. Robert Robbins in charge of the devotions and Mrs. Bill Robbins as hostess. All interested ladies are invited to attend.

The harvest festival will be Sunday, September 24. The Waterloo Area Centennial Observance will be held at the Sharon church Sunday evening September 24th.

DETROIT CLUB MEETS HERE

The "Pair-ables" a couples club, organized in October 1948 at the 24th Street Methodist Church, Detroit, of which the Rev. Mr. Jesse Epps, was then pastor, met with Mr. and Mrs. Epps at the Carr Park in Manchester for a dinner and picnic.

The group was so impressed with Carr Park and the surroundings they decided to make a return visit next summer.

A good dinner was served by the committee after which the group went to the Methodist church where color pictures were shown of Rev. and Mrs. Epps trip to Florida.

CLINTON VISITOR



Governor Swainson (center) arrived in Clinton, Saturday, September 9th, at 3:00 p.m. and was greeted by Mr. Mac May (right), Mr. Richard Wegner (left) and the Clinton High School Marching Band, which lead a parade through Clinton and to the Community Center where Governor Swainson presented a message.

ROGERS CORNERS EXTENSION CLUB MEETS

Rogers Corners met Friday evening, September 8, at the home of Mr. and Mrs. Elvin Meyer.

Mr. and Mrs. Luther Schaible and family were welcomed into the group.

The following officers were elected: Discussion leader, Earl Huebel; Assistant discussion leader, Harold Eisemann; Minute Man, Jack Niehaus; Chairman, John Miller; Vice Chairman, Armin Kuhl; Package Reporter, Mrs. Armin Kuhl; Citizenship Reporter, Will Reno; Women's Committee, Mrs. Wilbert Koeugeter and Mrs. Irma Graw; Secretary, Mrs. Alfred Kuhl; Recreation Leaders, Mr. and Mrs. Loren Koeugeter; News Reporter, Mrs. Alfred Kuhl; Song Leader, Mrs. Irma Graw.

Discussion on "Prescription for success in Farm Bureau" was led by Earl Huebel.

Euchre was played with high prizes going to Mrs. Ernest Schiller and Luther Schaible, and low to Martha Eiseman and Alfred Kuhl.

Lunch was served by the hostess.

LIBRARY ASSOCIATION

The Washtenaw Area Library Association, at a meeting held at the Ann Arbor Library last Thursday, considered laws to be incorporated in the new state constitution by our delegates to the Con-Con. Recommended were financial provisions for public libraries in relation to those of the education division, with responsibility for support to be shared by local communities and the state on a percentage basis.

Messrs. Bonisteel, Carr, Grossman, Lawrence, Muncy and Sutter attended the meeting to present their views on library legislation and to hear those of the members of the Association.

Also present were Mrs. Marion Ingram of the State Library, and several members of local library boards in the area, as well as representatives from our County Board of Supervisors. Librarians and others interested in better library service make up the Association and are promoting wider use of our libraries.

COUNCIL PROCEEDINGS

Manchester, Michigan September 7, 1961

Council met in regular session. Called to order by President Sutton; present trustees, Clark Pippenger, Vogt, Galloway and Wurster; Absent Grossman.

Minutes of previous meeting read and approved.

The following claims were read and approved.

The following claims were presented and received from the proper funds; Carried.

GENERAL FUND

- Schaffer Lumber Co. . . . 4.75
Eiseles Weld. Serv. . . . 18.65
Tropical Paint Co. . . . 95.51
Mich. Hosp. Serv. . . . 80.38
Grossman-Huber Ser. . . . 9.44
Man. High School . . . 50.00
Con. Power Co. . . . 445.70
The Mayer Schairer Co. . . 18.86
Met. Uniform Co. . . . 50.50
Russ' Guilf Ser. . . . 54.27

WATER & SEWER FUND

- Schaffer Lumber Co. . . . 37.33
Haviland Prod. Co. . . . 37.50
William A. Dalee, Inc. . . . 66.25
Ann Arbor Foundry . . . 99.50
Koebbe Welding . . . 48.20
N.Y.C. RR Co. . . . 15.00
Mich. Bell Tel. Co. . . . 11.00

MAJOR STREET FUND

- Koebbe Welding . . . 48.29

Moved by Pippenger and supported by Clark that bills be paid as read; Carried.

A letter was received from the State Highway Department authorizing Consumers Power Company to support to and maintain electrical service for traffic signals in front of Nellie Ackerson Grade school, same to be completed as soon as possible.

Motion made by Clark and supported by Wurster we adjourn. Carried.

L.A. Marx, Clerk

TEACHES PAINTING

Students of Mrs. Robert Kuhl taking oil painting lessons are, Suzette and Sohne Luckhardt, Tommy Marshall and Christine Diehl.

TRAINING CLASSES OFFERED FOR OFFICERS

As officers training for all Home Economics Extension group officers will be held Monday September 18, at 7:30 p.m. in rooms 1 and 2 at the County Building for their annual Officers' Training meeting.

An open workshop on "Teaching Leaders to Teach" will be held September 19th from 10 a.m. to 3:30 p.m. in rooms 1 and 2 of the County Building.

MOMS INSTALL

Past president, Mrs. Ed Schuman was the installing officer for the MOMS at their September meeting. Mrs. Glen Snyder was Sgt. at Arms.

An open workshop on "Teaching Leaders to Teach" will be held September 19th from 10 a.m. to 3:30 p.m. in rooms 1 and 2 of the County Building.

LOCAL MAN WED IN NEW MEXICO

In a single ring ceremony, Miss Pauline Marie Grady, daughter of Mr. and Mrs. Edgar N. Grady of 24 Smith Street, Lowell, Mass., became the bride of Donald L. G. Bowers, son of Mr. and Mrs. Gordon C. Bowers of Manchester.

The bridegroom is a graduate of Manchester High School and attended Jackson Junior College. He is presently serving with the U.S. Army at the White Sands Missile Range.

DANCING LESSONS

Manchester P.T.A. Dance Program. Registration Monday, September 18, N.A. Multi-purpose Room. 3:30 register for kinderballet (preschool), tap, ballet, and modern jazz. 4:30 register for ballroom.

BRIDAL SHOWER

Mrs. Elmer Younge and daughter Dorothy were in Toledo, Ohio, Saturday to attend a bridal shower for Dorothy given by Mrs. Norman Jones at her home at 138 Oswald Street.

LEAVES FOR POLAND

Mr. Zigmunt Krzyzaniak, who has been visiting his aunt, Mrs. Anthony Krzyzaniak and other relatives in this area and Detroit for the past two months, left Thursday, September 7th, for his home in Poland.

BROWN SWISS STATE BELL RINGER SELECTED

The Michigan Brown Swiss Cattle Breeders' Association recently received notice from the State Judging Committee that they had completed their selection of the State Bell Ringers.

Robert D. Curtis of Manchester who showed some of the top animals at his canton show, had the State Bell Ringer Reserve Four Year Old Cow, Babe's Jane Louise.

This animal is now eligible for competition in the District and National Bell Ringer Contest. Special recognition plaques are awarded by the National Association to both the District and National Bell Ringers and Reserve Bell Ringers.

ARMBETER NEWS

The Manchester Arbieter Society is planning to hold either a card party or bake sale in October when tentative plans were made for some type of money making project in October. On committee for the October meeting will be Mrs. Harold Altenbernt, Mrs. Lavern Altenbernt and Mrs. Glen Berke.

STUDENTS RETURN TO COLLEGE

Lauren Miller and Moretz Zeiglet of Dexter left Sunday for Columbus, Ohio where Lauren will enter the Evangelical Lutheran Seminary and Moretz will be a sophomore at Capital University.

Terry Huber, accompanied by his mother, Mrs. Erwin Huber, returned to Ferris Institute at Big Rapids where he begins his second year.

GAS WORKER OVERCOME

The Manchester Fire Department resuscitator squad was called at 3:45 a.m. Friday to the Michigan Gas Storage Co., 12201 Pleasant Lake Road to administer emergency treatment to Elmer Irwin, an employee who went into a valve pit to check on a leak. He was overcome by fumes. Workers pulled him out and applied artificial respiration. He was reported in "good" condition later Friday after being hospitalized in Ann Arbor for observation and released.

4-H PEACE CORPS VOLUNTEERS NEEDED

Former 4-H club members have a special invitation to volunteer for the Peace Corps, says Robert McCroery and Sharon Hall, Washtenaw County 4-H Agents.

The Peace Corps assignment would be for two years, starting about December 1. The assignment includes a three-month training program in the language of the country, its customs and culture, at the National 4-H Club Center in Washington, D.C.

Men and women 18 years of age or older, with rural and city backgrounds, are especially desired as applicants. Those selected would be accompanied by their assignments and guided in their work, by a project director and three regional supervisors representing the National 4-H Club foundation.

Youth Washtenaw County who are interested should call, write or visit the County Extension office at the County Building, Room 116, Ann Arbor. The phone number is Normandy 3-7311, extension 227 or 228, where further information and application forms can be obtained.

ROWES CORNERS EXTENSION

The Rowes Corners Extension held a birthday party at the Washtenaw County Infirmary honoring those whose birthdays occurred during the month of August.

Six people were presented with Silver Dollars, among the guests was Mrs. Caroline Bruns who reached the age of 101. Susan Pratt entertained the guests by singing and playing the piano. Mrs. Lynn Voegeding gave two readings. Mrs. Robert Pratt played the piano as refreshments of ice cream and cake were being served.

The first meeting of the season will be held at 8 p.m. September 19, at Sharon Townhall.

The Manchester Enterprise is published on Thursday at Manchester, Michigan and circulates as second class matter at the post office at Manchester, Michigan, under the Act of March 3, 1879.

Published on Thursday at Manchester, Michigan and circulates as second class matter at the post office at Manchester, Michigan, under the Act of March 3, 1879.

George and Lois Koda Editor and Publisher

Established in 1867

Published on Thursday at Manchester, Michigan and circulates as second class matter at the post office at Manchester, Michigan, under the Act of March 3, 1879.

Published on Thursday at Manchester, Michigan and circulates as second class matter at the post office at Manchester, Michigan, under the Act of March 3, 1879.

Published on Thursday at Manchester, Michigan and circulates as second class matter at the post office at Manchester, Michigan, under the Act of March 3, 1879.

Published on Thursday at Manchester, Michigan and circulates as second class matter at the post office at Manchester, Michigan, under the Act of March 3, 1879.

Published on Thursday at Manchester, Michigan and circulates as second class matter at the post office at Manchester, Michigan, under the Act of March 3, 1879.

Published on Thursday at Manchester, Michigan and circulates as second class matter at the post office at Manchester, Michigan, under the Act of March 3, 1879.

FAIR PREMIUM LIST

Doughnuts (1) Ethel Kerr (2) Robert Dayss (3) Jean Feldkamp

Tomatoes (1) Roger Samonek

Tomato Juice (1) V. Heinrich

String Beans (1) Jo Simmons (2) Birdie Buss (3) Betty Schwab

Corn (1) Sally Samonek

Beets (1) Roger Samonek (2) V. Heinrich

Applesauce (1) V. Heinrich (2) Sally Samonek (3) Mrs. Fred Buss

Cherries (1) Ellen Buss (2) V. Heinrich

Raspberries (1) Lil Washburn (2) Birdie Buss

Pickles (1) Rut Heselschwerdt (2) Ellen Buss

Jellies (1) Ella Beuerle (2) Hilma Tervo

Jams and Marmalades (1) V. Heinrich

Chocolate Fudge (1) Janice Buss (2) Betty Schwab (3) Beth Feldkamp

Miscellaneous (1) Ann Buss (2) Mayria Masten

PJ's and Housecoats (1) Mrs. Nelson Short (2) Florence Parr (3) Janice Buss

Makeovers (1) Betty Schwab

Suits and Coats (1) Mrs. Nelson Short (2) Ruth Haselschwerdt

Blouses (1) Florence Parr

Antiques Fabrics (1) Hazel Gieske (2) Alta Parr

Fine Wool Ram Fleece (1) Marvin Meyer (2) Neil Horning

Fine Wool Ewe Fleece (1) Marvin Meyer (2) Neil Horning

Long Wool Ran Fleece (1) David Kirk

Crocheted Bedspread (1) Marilyn Pratt (2) Mrs. F. C. Huber (3) Alta Parr

Miscellaneous (1) Vera Larson (2) Jay Schwab (3) Ruth Haselschwerdt

Dishes (1) Mary Uphaus (2) Harvey Steele (3) Tom Uphaus

Tools (1) Tom Uphaus (2) Gerry Pratt

Children's Toys (1) Rita Jacob (2) Marilyn Pratt (3) Mike Lowery

Antique Furniture (1) Wilda Esch

Wearing Apparel (1) Diane Steinaway

Household Utensils (1) Robert Dayss (2) Rita Jacob (3) Linda Jacob

Clocks and Watches (1) Hazel Gieske (2) Gale Steinaway

Frames Pictures (1) Hazel Gieske (2) Mrs. Wil Dresselhouse (3) Mrs. John Buss

Handicraft 5 to 14 (1) Lynn Alber (2) Vicki Eisele (3) Billy Walter

Handicraft 14 to 20 (1) Janice Buss (2) JoAnn Koemke (3) Lucile Buss

Handicraft - adults (1) H. T. Youngclas (2) F. C. Huber (3) William Mackintosh

Miscellaneous (1) Clara Knickerbocker

Antique Documents (1) Marilyn Pratt (2) Rita Jacob (3) Marilyn Pratt

Antique Guns (1) Billy White (2) Deness Steele

Wool Medium Ram Fleece (1) Marlene Uphaus (2) Carlton Burkhardt (3) David Kirk

Medium Ewe Fleece (1) Marlene Uphaus (2) David Kirk (3) Carlton Burkhardt

COMING EVENT The Manchester Sportsman Club will hold their annual trap shoots. The dates are September 17, 24, and October 1, 15. All members and friends are welcome. Starting time is 1 p.m. Members are requested to wear Club arm badges.

PERSONAL Mrs. Charles Wurster accompanied Mr. and Mrs. William Kulenkamp, Jr., of Ann Arbor to Canada where they spent several days with relatives.

THE AMERICANS ARE COMING SEE PAGE FIVE

BEN FRANKLIN 77¢ TOY SALE FOR BOYS OFFICIAL FOOTBALL 77¢ SCIENCE SET ASST. 77¢ FOR GIRLS DAINTY DRESSER SETS 77¢ DOLL FURNITURE ASST. 77¢ LANNOM'S VARIETY STORE

THE MANCHESTER ENTERPRISE Established in 1867 George and Lois Koda Editor and Publisher

WILLIAMSON FURNACE & AIR CONDITIONING ELECTRIC and HEATING CONTRACTOR A. F. McGuire

Hallmark Cards GIFT WRAPS Burch's MANCHESTER DRUG 138 Main St. GA 8-4721

DEPENDABLE MERCHANDISE H. F. KUEBLER PLUMBING * HEATING * SHEET METAL WORK MAJESTIC AND LENNOX FURNACES * ELECTRIC PUMPS KOHLER PLUMBING FIXTURES * WATER SOFTENERS Telephone Garden 8-2043 MANCHESTER, MICHIGAN

COMING SOON ??? Gambles

HALLER & SON ANNOUNCE NEW SAUSAGE SHOP LIVER SAUSAGE * BOLOGNA * PORK SAUSAGE * Farmers Style These Fine Meats May Be Purchased at the MANCHESTER BAKERY

ZEST for LIVING NUTRI-BIO Complete Vitamin and mineral food supplement gives better and proper nutrition... along with better mental and physical health. Can help each member of the family to become more alert, calmer, more pleasant and better able to enjoy a greater zest for living. FOOD SUPPLEMENT Vitamin & Mineral, Protein 10 REASON WHY SO MANY PEOPLE ARE SWITCHING TO NUTRI-BIO... 1. All Nutri-Bio ingredients are natural or organic. 2. Nutri-Bio is a complete Vitamin and Mineral Food Supplement. 3. Nutri-Bio's scientific balance. 4. Nutri-Bio Corporation specializes in Food Supplements only. 5. Vast experience of Nutri-Bio's Personnel in the Food Supplement Business. 6. Nutri-Bio's constant effort toward improvement of formula. 7. Nutri-Bio costs only a few cents a day. 8. Nutri-Bio's money-back guarantee. 9. Nutri-Bio has most advanced packaging ideas. 10. Nutri-Bio Distributor's continuous personal attention to you with product delivered at no extra charge. "JUST TO BE SURE" CALL or SEE Dick Kuntz GA 8-8170 18879 Austin Rd., Manchester

ENTERPRISE SEPTEMBER SUBSCRIPTION SPECIAL

1 YR.....\$2.00
 2 YR.....\$3.50
 3 YR.....\$4.00

Every TWO or THREE Year Subscription entitles subscriber to 1 FREE classified ad Offer good thru Jan. 1, 1962

ENTERPRISE SUBSCRIPTION SPECIAL

1 yr. \$2.00 2 yr. \$3.50 3 yr. \$4.00

CLASSIFIED AD

NAME _____

ADDRESS _____

CITY _____

RT.# _____

STATE _____

PERSONALS

Mr. George Merriman under went surgery at the Veteran's hospital at Ann Arbor, Saturday. He is improving satisfactorily.

Mr. and Mrs. Norman MacLeod and family were at the Ford Rotunda Sunday to see the employees showing of the new Ford's. They also went to visit their sister and husband, Mr. and Mrs. Milton Lockwood at Livonia.

Mrs. Nellie Greenway is still a patient at Tecumseh hospital where she underwent surgery.

Tom Mosher, son of Mr. and Mrs. Hugh Mosher of Pleasant Lake, returned home Monday after an appendectomy at Tecumseh hospital.

Mr. and Mrs. Everett Stockwell returned home after a week's vacation in Canada.

Mrs. Nathan Albet returned home Saturday from St. Joseph Mercy hospital where she was a patient.

COMING EVENTS

Wednesday, September 20, W.S.C.S. will meet at the club hall at 1 p.m.

St. Mary's Altar Society keynote tour Thursday, September 14, from 1 to 5:30 p.m.

Young Adults of Emanuel church will meet at church Sunday 1 p.m. to go to Talsari for service project.

Chorus of Emanuel church on schedule with children's choir meeting at 4 p.m. Thursday and adults at 7 p.m. Confirmation classes will start Sat. from 9 to 10 a.m.

The Tabca society will meet Thursday, Sept. 21 at 8 p.m.

The Rowes Corners Extension will meet Tuesday, Sept. 19 at Sharon townhall at 8 p.m.

DANCING LESSONS

Classes in tap, ballet and pre-ballet will be held in Manchester by Judy Caesar on Wednesday afternoon. Call NO 3-0411 or GA 8-4092.

From where I sit... by Joe Marsh



Slim Gets in the Swim

Shorty Johnson's eldest boy, Slim, is so tall on his dad is short, and when he heard about an opening for an assistant life-guard at our local kiddie pool, he figured there was the perfect job for him.

Right away he made a bee-line over to see the head life-guard, who asked him how long he'd been swimming. "Well, to tell the truth," says Slim, "I never learned."

"You don't know how to swim?" asks the life-guard, puzzled. "No," says Slim, who's 8'7", and still growing. "But I sure can wade!"

From where I sit, it's not how you get a job done, but how well you do it that's important. Most folks have their own way of working—a way that suits them best. It's the same when it comes to personal preferences. I may like an occasional glass of beer with my meals; you might rather have better milk. Neither of us is "right"—it's just a matter of taste. Recognizing this fact is one sure way to get along "swimmingly" with your friends and neighbors.

Joe Marsh

Copyright, 1961, United States Brewers Association, Inc.

75 YEARS AGO

RECKLESS
 Two or three persons are in the habit of driving through our main street at a very reckless gate, and if they do not desist they will cripple or kill some person, costing more than the horse, harness and carriage is worth.

THE LOCK-UP
 Don't put a man in there! This week there has been two prisoners in this place. One was arrested upon suspicion of being a forger, and another for getting drunk. The latter was left in his back gazing at the stars through the partly opened, and so much absorbed in his study of astronomy to know whether it was indurance-vile or not.

FROM TECUMSEH
 Mr. James V. DePuy, a farmer living about 2 1/2 miles from this village, hung himself in the barn, about 10 o'clock today. He was probably insane.

COUNCIL PROCEEDINGS
 July 17, 1872
 The Common Council met in regular session. The meeting was called to order by Gilman, chosen president pro temp, in the absence of the president.

Minutes of last meeting read and stand approved as amended. A petition was presented for the laying of a sidewalk on Beaufort Street. Petition read and referred to committee on streets, their report being favorable to a request of the petitioners, it was considered, and so ordered by the Common Council of the village of Manchester, and the sidewalk to be five feet in width, to be laid on the east side of Beaufort Street, in front and adjoining Lot No. 2 on Block No. 42, in said Village of Manchester, and said sidewalk to be five feet in width made of pine plank, of two inch thickness, laid cross-ways on oak strippers, and laid to the grade. Established by the said council, and the same be completed within thirty days from the date of this ordinance.

The Committee on License reports fourteen dollars received for license since the last report. No further business, meeting adjourned.
 Munson Goodyear, Recorder

NEW BOAT
 Another neat little craft has been launched upon the waters of our river. Will Stowell is the proprietor and builder, and he can justly feel proud of his gay bark.

A SERENADE
 The Manchester Brass Band gave us a serenade on Monday evening, for which they will please accept our thanks. They are playing some new pieces which sound very sweet.

The Manchester Brass Band will not give street concerts unless the people will buy a stand for them to play upon.

ALL QUIET
 We understand that there was no disturbance in town on Saturday evening, although many had supposed that there would be. The city authorities were "on guard" and prepared to put a quietus on anyone who attempted to kick up a fuss.

TAKEN FROM THE
 1886 ENTERPRISE

PERSONALS

Mrs. Martha Broesamle and sons, Mr. and Mrs. Marvin Keizer, Mr. and Mrs. Laurence Boettner and Mary Ann, Mr. and Mrs. Paul Feldkamp, Mr. and Mrs. Laurel Breitenwischer, Lydia Kothe, Mr. and Mrs. Ray Ebersole visited Mr. Roland Kothe at St. Joseph Mercy Hospital, Ann Arbor, Sunday.

Mr. and Mrs. Victor Wurster and family took his parents, Mr. and Mrs. Charles Wurster to Chelsea to see their new grandson, Tod Charles, who has come to make his home with Mr. and Mrs. Ralph Wurster.

Mr. and Mrs. Jim Dean of Niles are moving into the Harold Dresch home on W. Main Street.

Mr. and Mrs. Hagan Green and daughter have moved to Napoleon after living three years in Manchester. Mr. Green is a teacher in Napoleon High School.

Mr. and Mrs. William Kulenkamp, Jr., have moved into their new home at 1202 Meadowbrook, Ann Arbor.

Sunday Mr. and Mrs. Eldon Lamb called on her uncle, Kenneth Bentley who is seriously ill at the Pontiac General hospital.

Miss Lois Jean Ulrich and Mrs. Lois Weber and daughter, Christine and Mr. and Mrs. Frode Maaseidvaag all of Ann Arbor, were Sunday dinner guests of Mr. and Mrs. J. C. Miller, Miss Drus Anne Shaulis of Columbus, Ohio was also a recent guest. Labor day guests of the J. C. Millers were Mr. and Mrs. Willard J. Green and Mr. and Mrs. Waldo Eisemann of Ann Arbor and Mr. and Mrs. Harold Eisemann of Chelsea.

MANCHESTER BAKERY & GROCERY
 Baker of Better Baked Goods
 118 MAIN ST. GA 8-3911
 MANCHESTER, MICHIGAN

This Week's Special
 ANNOUNCING
 HALLER'S
 NEW SAUSAGE

Hours
 MON. TUES. THURS.
 8 a.m. to 6:15 p.m.
 WED. & SAT.
 8 a.m. to 10 p.m.
 FRIDAY 8 a.m. to 9 p.m.

THIS WEEK SPECIAL!

Dairy Queen

Order your fall HOME-PAK SUPPLY Fresh or Frozen 20% Off Call GA 8-9681

E. G. MANN & SONS

FEED — SEEDS — GRAIN

Bridgewater GA 8-3032 Manchester GA 8-3411

PRUDEN STEEL FRAMED CATTLE SHEDS PROVIDE CLEAR SPAN MANEUVERABILITY AND VERSATILITY

BRIDGEWATER LUMBER CO.
 8370 Beattar Rd. Bridgewater GA 8-3039

NEW STORAGE BUILDING
 This new storage building may be considered a boon to those who have a stockpile of goods, when built in a spacious and then the positive results will be in the form of more space, but the importance of space being being desirable for storage uses, and the space for such uses will be ten or even five years ahead!

STAY AWAY FROM THE SHEDS
 This is the only shed that has a clear span. Now you can be assured that the shed will be free of the overhead beams and other obstructions of the ordinary storage shed.

STANDARD IS CELEBRATING **AMERICAN HEATING OIL WEEK** SEPTEMBER 11-15

YOU WILL BE HEARING ALL ABOUT THE MOST COMPLETE HEATING COMFORT PLAN EVER OFFERED.

- AMERICAN BRAND HEATING OILS HAVE EARNED THE GOOD HOUSEKEEPING SEAL OF APPROVAL.
- CONVENIENT BUDGET PAYMENT PLAN WITH INSURANCE PROTECTION AT NO EXTRA COST
- STA-FUL AUTOMATIC DELIVERY SERVICE

SPECIAL FREE OFFER
 A LUCKY FAMILY IN MANCHESTER WHO HEAT THEIR HOME WITH OIL HEAT WILL WIN (100 GALLONS - FREE FUEL OIL)

STANDARD OIL DIVISION OF AMERICAN OIL COMPANY

STANDARD
 GEORGE E. WACKER
 536 W. MAIN

Please Enter my name in your special drawing for 100 Gallons FREE FUEL OIL

NAME _____
 ADDRESS _____
 CITY _____
 PHONE _____

Drawing will be September 23rd at 536 W. Main at 12:00 Noon.

YOU'LL FIND IT IN THE WANT ADS!

DON'S BEEF BUFFET
Featuring
ROAST ROUND OF BEEF
Saturday Night as **FAMILY NIGHT**
IN TECUMSEH

JERSEY GUERNSEY MILK
STILL AVAILABLE
WE CARRY A COMPLETE LINE OF
DAIRY PRODUCTS
Hirth Bros. Dairy
404 WEST WASHINGTON ANN ARBOR
Phone NO 8-7991

EISELE'S WELDING
McCULLOCH CHAIN SAW SALES AND SERVICE
24 HOUR WRECKER SERVICE
PHONE: DAY, GA 8-5681 - NIGHT, GA 8-5683
MANCHESTER, MICHIGAN

GOLD STAR
SYMBOL OF EXCELLENCE MARKS THE

world's most modern ranges

-AND THEY'RE GAS!

Gold Star Ranges feature one or more top burners with the amazing thermostatic control called burner-with-a-brain. This special cooking unit takes over the pot-watching, ends over-cooking or burning by raising and lowering the flame as needed to maintain the exact temperature setting. Makes every cooking utensil an automatic appliance.

The Gold Star on a Gas range means the range has met at least 30 high-quality standards governing performance, construction and design.

Only Gas DOES SO MUCH MORE FOR SO MUCH LESS

Smokeless Gas broiling seals in wonderful flame-kissed flavors for mouth-watering treat.

Clock controls allow you to set oven to turn on and off automatically.

Built-in, motorized, removable Rotisserie frees ovens for other baking or broiling.

Low-temperature oven control keeps food ready-to-serve without continued cooking.

Automatic, clock-controlled Meat Thermometer cooks meat to exact degree of doneness.

SEE YOUR GAS RANGE DEALER, SOON

L.V. KIRK Electric Wiring & Supplies
MANCHESTER, MICHIGAN

SCHOOL BOARD STUDIES SENIOR TRIP

Questionnaires sent out to 8th and 9th grade parents have been under study by the school board throughout the summer. The consensus of opinion seems to be that seniors should be allowed to take a trip. Problems that are quite evident are being taken under consideration, such as the length of trip, the cost and the number of extra curricular activities necessary to finance the trip.

Many schools have eliminated the senior trips, however, the school board does not believe this to be necessary but do believe that limitations are needed. A policy concerning senior trips will be decided in the near future.

Another questionnaire sent to clergymen in the area is being studied. Hope is expressed by the board that a policy can be formulated that will reduce conflicts between school and church activities.

The school board organized this summer has the following officers, Luther Klager, president; Laurin Leeson, secretary; Dan Boutell, treasurer.

The appointments made by president Klager are: president pro-tem, Laurel Breitenwischer; teacher board relations, Laurin Leeson and Willis Uphaus; transportation, Laurel Breitenwischer and Clarence Fielder; Buildings and equipment, LoRen Trolz and Dan Boutell; instructions and extra curricular activities, Willis Uphaus and Laurin Leeson; Grounds, Clarence Fielder and LoRen Trolz; agriculture education, Laurel Breitenwischer, Willis Uphaus and LoRen Trolz.

Mutual Insurance Firms Merge With Main Office In Adrian

plus is over \$1,200,000, according to Harold A. Strayer, president. The consolidation will mean better service to the 12,000 policyholders, he added.

Other officers of the company are H. W. Hachman, secretary-treasurer; and Ray E. Clapper and Charles W. Cook, executive vice presidents.

Robert M. Henry is the general manager, and G. M. Moore and Mary E. Kittrell are assistant secretaries.

The boards of directors of the two individual companies have been combined into a single board for the new company and two new members have been named. The directors are Earl Hazard, Al R. Johnson and Russell B. McAfee, former directors of the Lenawee company; Edward Brewer, Frank Hawley, Jasper L. Moore, James G. Pratt and Louis Barkenquast, former directors of the Southeastern company; and Lawrence J. Hammond and Vern Hanwarine, new directors.

Nearly two centuries of insurance experience are being combined with the consolidation of the Lenawee Mutual Insurance company and the Southeastern Mutual Insurance company. The consolidation was effective Sept. 1.

The two companies were the largest ex-farm mutual companies in the state before consolidation. The new company is the fifth largest general insurance company in the state. Both of the companies became general insurance companies in 1959.

The Lenawee company with offices in Adrian was organized 96 years ago, while the Southeastern company with offices in Detroit was organized 96 years ago.

The new company will be known as the Southeastern Mutual Insurance company and its main office will be in Adrian. A branch office will be maintained at Detroit. The company assets are over \$1 1/2 million, 1 the surplus.

ATTEND CHURCH IN LAKE ODESSA

Mr. and Mrs. Clarence Voegeding, Mr. and Mrs. Mike Frey, Minnie Cerwinka, Lydia Kothe, Mr. and Mrs. Harold Buss, Mr. and Mrs. Gustav Larson and Janet, Mr. and Mrs. Willis Uphaus and family attended the E.U.B. First Church at Lake Odessa Sunday, and enjoyed a potluck dinner with Rev. and Mrs. J. W. Beardsley and Rev. and Mrs. Chester R. Turner and family. Rev. Turner is now pastor at the First Church in Lake Odessa and Rev. and Mrs. Beardsley also attend this church.

JOLLY FARMERETTES

The Jolly Farmerettes had their regular business meeting at the home of Doris Kemner. Mrs. L. Spike read a clipping out of the newspaper about discontinuing the Cherry Pie Contest.

The Club Dinner is planned to be on September 9, at the Sharon township Hall.

The jug and bottle band were invited to play at the Lenawee County Fair, which they did and also at the State 4-H show. On August 31, they attended the Chelsea Fair talent show.

Besides the talent act going to state show, we had three demonstrations that went also. Doris Kemner and Susan Walker gave their Home Improvement demonstration on "Color Magic". Janet Kemner and Bethel Kemner gave their demonstration on "Parfait Cake" and Carol Gauder demonstration on her "Buddy Burner". Also ten girls went state for the Model Business Meeting Contest.

Mary E. Hasset, Jolly Farmerettes Reporter

PICNIC AT CARR PARK

The West Bridgewater Extension Club held their picnic at Carr Park, August 30th. Thirteen members and two visitors were present.

Election of officers are as follows: Chairman... Mrs. Willard Mancor V-Chairman, Mrs. Robert Service Community Chairman.

... Mrs. Leonard Days Reporter, Mrs. Agnes Burkhardt Recreation Leaders.

... Mrs. Russell Schwab ... Mrs. Erwin Buss Project Leaders.

... Mrs. Duane Braun ... Mrs. Earl Albert The next meeting will be held October 17th at 7:30 p.m. in the Bridgewater Town Hall.

ATTEND BIBLE FORUM

Mr. and Mrs. Happy Minix and son of Clinton Rd., Manchester were in Milan last week-end where they attended the three-day Bible Forum of Jehovah's Witnesses held at the High School. They were among a capacity crowd of 1,250 who heard witness minister Nicholas Kovalak, Jr., discuss the theme, "The Twentieth Century in Bible Prophecy".

Mr. Minix stated that the talks, demonstrations and instruction periods at the forum were so educational that even children were able to take notes and absorb training to make them more effective in their home Bible teaching.

LEGAL NOTICE

ORDER APPOINTING TIME FOR HEARING CLAIMS AND DETERMINING HEIRS. No. 46640

STATE OF MICHIGAN The Probate Court for the County of Washtenaw.

In the Matter of the Estate of Ferdinand J. Faulhaber, Deceased. At a session of said Court, held on the 28th day of August A.D. 1961.

Present, Honorable JOHN W. CONLIN, Judge of Probate. It appearing to the Court that the proper presentation of claims against said estate should be limited, and that a time and place be appointed to receive, examine and adjust all claims and demands against said deceased by and before said Court; and that the legal heirs of said deceased entitled to inherit the estate of which said deceased died seized should be adjudicated and determined.

It is Ordered, That all of the creditors of said deceased are required to present their claims in writing and under oath, as provided by statute, to said Court at said Probate Office, and to serve a copy thereof either by registered or certified mail or by personal service upon Allen J. Faulhaber, the fiduciary of said estate whose address is Manchester, Michigan on or before the 15th day of November A.D. 1961, at 9:30 o'clock in the forenoon, said time said place being hereby appointed for the examination and adjustment of all claims and demands against said deceased, and for the adjudication and determination of the heir at law of said deceased at the time of his death entitled to inherit the estate of which the deceased died seized.

It is Further Ordered, That public notice thereof be given by publication of a copy of this order once each week for three successive weeks previous to said day of hearing, in the Manchester Enterprise a newspaper printed and circulated in said County.

JOHN W. CONLIN Judge of Probate

A true copy: Anna Douvitas Register of Probate.

Roesch and Delber, Attorneys Manchester, Michigan 3t-7-14-21

ORDER APPOINTING TIME FOR HEARING CLAIMS NO. 46549

STATE OF MICHIGAN The Probate Court for the County of Washtenaw.

In the Matter of the Estate of Anna Steinway, Deceased. At a session of said Court, held on September 5, 1961.

Present, Honorable JOHN W. CONLIN Judge of Probate. Notice is Hereby Given, That all creditors of said deceased are required to present their claims in writing and under oath, to said Court, and to serve a copy thereof upon Ezra Beuerle of 27923 Quail Hollow Rd., Farmington, Michigan, fiduciary of said estate, and that such claims will be heard by said Court at the Probate Office on November 15, 1961, at 9:30 A.M.

It is Ordered, That notice thereof be given by publication of a copy hereof for three weeks consecutively previous to said day of hearing, in the Manchester Enterprise, and that the fiduciary cause a copy of this notice to be served upon each known party in interest at his last known address by registered, certified or ordinary mail (with proof of mailing), or by personal service at least fourteen (14) days prior to such hearing.

JOHN W. CONLIN Judge of Probate

A true copy: Anna Douvitas Register of Probate

James C. Hendley, Attorney Manchester, Michigan 3t-14-21-28

PERSONALS

Last week Thursday dinner guests of Mr. and Mrs. Laurel Breitenwischer were Miss Marie Zick and Mrs. Leroy Breitenwischer and girls. Miss Zick remained for a few days.

Mr. and Mrs. Andrew Bender of Homer, celebrated their 25th wedding anniversary a week ago Sunday. Attending from Manchester were Mr. and Mrs. George Grossman, Jr., and family.

Roger Kappler returned home after spending 8 days visiting his aunt and uncle, Mr. and Mrs. Dean Wheeler and family in Ann Arbor.

Mr. and Mrs. Clarence Fielder and family called on Mr. and Mrs. Ed Riedel and Mr. and Mrs. Lash in Jackson a week ago Sunday.

PERSONALS

Friday, August 25th, Mr. and Mrs. Dan Boutell entertained with a rehearsal dinner at the Town Club in Ann Arbor, for about 25 members of the Boutell-Pratt wedding party. Mr. and Mrs. Boutell are members of the Club.

Mrs. John Gauss is critically ill at her home here.

'BRING 'EM BACK ALIVE!'

Drivers should pass other cars as though it were the most critical maneuver they ever made in traffic, because it can be.

Those who do it well will "Bring 'Em Back Alive!" A simple rule to follow is: Overtake and pass another car only when you are SURE you can do it with complete safety.

Take a long look before you pass, do it quickly, and pull back into your lane only when you see the vehicle you passed in your inside rear view mirror.

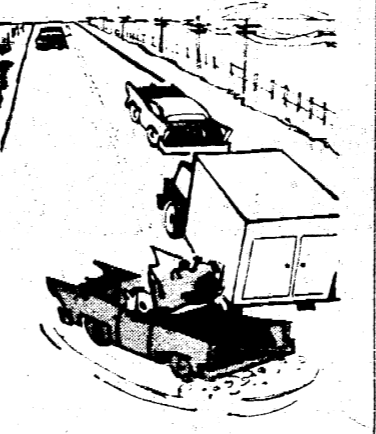

A TIP FROM THE AAA AND THIS NEWSPAPER

FOR SALE: Small flock of ewes to let on shares. Write Oliver Blum, 11 S. Normal, Ypsilanti, Mich. 3t-7-14-21

CARD OF THANKS: I wish to thank my friends and all those who remembered me with cards, gifts and visits during my confinement in the hospital and since my return home. Fred Graboski

POTTER OF BROOKLYN

NEAR SWEZEY LAKE, nearly new attractive 3 br. rancher, full bath, hardwood floors, nice efficient kitchen, perimeter heat, lots of garden space. Owner leaving State, will take easy terms to qualified buyer.

NAPOLEON, well located modern 2 br. rancher, plaster walls, large breezeway, garage. Clean, bright, like new. Landscaped. Easy terms.

LARGE LOTS on paved road, ALL LAKE RIGHTS TO BIG VINEYARD LAKE, 15 minutes from Manchester. Low down payment, low monthly payments.

HILLANLAKE PARK, newly recorded subdivision on the east shore of Big Vineyard Lake, offers lake front lots, Dunbar Design cottage models, basic shells start at \$1,945. Lots from \$2,000., low down, low monthly, or 10% discount for cash on lots and cottages. Salesman at property Saturdays and Sundays 1:00 to 6:00.

Check with us for homes, farms, lake properties, commercial buildings. Call collect.

Potter Real Estate Co. LYric 2-2171 or LYric 2-2309 BROOKLYN, MICHIGAN

CARD OF THANKS:

We wish to extend our heartfelt thanks and appreciation for the acts of kindness, messages of sympathy and beautiful floral offerings received from our kind friends and neighbors during our recent bereavement in the loss of our beloved wife and sister.

Walter Motluck Mr. and Mrs. Gale Snyder

CARD OF THANKS: I would like to thank everyone who sent me cards and visited me during my stay in the hospital, and a special thanks to the girls at the bakery and Rev. Kuether.

CARD OF THANKS: I wish to thank my relatives and friends for their many acts of kindness during my stay at the hospital. A special thanks to the W.S.W.S. church society, Rev. Price and Dr. Petersen.

Mrs. Bert Gieske

CARD OF THANKS: I wish to thank all the relatives and friends who remembered me in so many ways during my illness.

CARD OF THANKS: I would like to thank all my friends and relatives for the cards and gifts and their kindness. I received while at the hospital and at home. A special thanks to all my neighbors.

Mrs. Wilda Esch

*****LIMESTONE*****
*****FERTILIZER*****
DELIVERED AND SPREAD
FREE SOIL TESTING
JULE EDER
DEXTER, MICHIGAN
PHONE HA 8-8212

DR. G.G. BURKWARD OPTOMETRIST
110 1/2 E. MAIN ST.
MANCHESTER OFFICE HOURS
WED. 7-9 p.m. SAT. 2-5 p.m.
GArden 8-8470
HArison 3-7145
TECUMSEH

YOU'LL FIND IT IN THE WANT ADS!

FOR RENT: 4 room house and bath, Gas heat, basement. Near school. Call at 704 City Rd., Manchester, or phone GArden 8-5414 after 5:30 p.m. Weekdays or anytime Saturday or Sunday. 2t-31-7

FOR SALE: Corriedale Rams, eligible to register. Yearlings and lambs. Reasonable priced. Arthur Gauss, Mahrie Road, Manchester. Sept.

FOR SALE: Girls clothing sizes 8 to 14 also many types of shoes CASH ONLY...appointments only Mrs. Schebor, phone GA 8-9202

FOR SALE: Thoroughbred Corriedale yearling and two year old Ranis. Heavy shearers, Price \$40.00, also twenty young ewes. Herman Wiedman, 12985 Wilbur Road., Clinton, Mich. 3t-31-7-14

FOR SALE: Beginning older house, nice lot, \$8,000. Terms. Call Ruth French, realtor, NO 3-5062 - NO 8-8039 evenings.

FOR SALE: Tappan (36") gas range, (Bottle or Natural) phone GA 8-8304 or GA 8-9831. tfn

LOST: Male Beagle pup, brown, black and white. Answers to TROOPER. Call GA 8-9761 if found.

FOR RENT: 25 x 60 foot mobil home lots, sewer, water and electric hook up. 8 and 10 wide best of facilities. Rent \$23.00 month, includes all general taxes - live better for less. Allen's Trailer Court, Clinton, Mich. 4t-14-21-28-5

FOR RENT: Unfurnished upstairs 5 room apartment. Utilities furnished. Call GA 8-3546. t-f-n

NOTICE...My new telephone number is Greenwood 5-8545. Alton Gieske.

FOR SALE: Frigidare Refrigerator 5 years old, cyclomatic, Man or woman. Write Frank K. Furst, 2662 Pittsfield Blvd., Ann Arbor, Mich. 2t-14-21

HELP WANTED-\$2.50 per hour or more for part or full time route work. Large repeat orders. Man or woman. Write Frank K. Furst, 2662 Pittsfield Blvd., Ann Arbor, Mich. 2t-14-21

FOR SALE: Frigidare Refrigerator 5 years old, cyclomatic, Man or woman. Write Frank K. Furst, 2662 Pittsfield Blvd., Ann Arbor, Mich. 2t-14-21

EXCEPTIONAL OPPORTUNITY Reliable man to service wholesale cigar accounts. Sensational new way of merchandising old reliable nationally-advised product. (1959 cigar sales exceeded \$600,000,000.) You determine how much time you devote and how large you want to grow. Must have a car, \$1,125 to \$2,250 cash and be your own manager. Write B.L.D. Distributing Company today, 1955 University Avenue, St. Paul 4, Minnesota. 2t-14-21

FOR SALE: 1950 Dodge Commander, 4 dr. Call GA 8-3501. Grace Neuderfer. 302 N. Union 2t-7-14

We buy and sell good used furniture and antiques. SEE US FIRST. Open everyday. Leone Crockett, 3 miles south of U.S. 112, on Matthews Highway, Phone HA 3-2201.

FOR SALE LIVESTOCK: Regular shipments of Western Feeder Cattle 350 to 800 pounds, or will buy your cattle on order. Merkel & Little Feeder Yards, 3 miles South of Mason on US-127 Phone ORchard 7-7001. Mason.

R. C. DAVIDTER FARM EQUIPMENT

Phone: GArden 8-4411 Manchester, Michigan

FARM BUREAU INSURANCE
WE DEVIATE 15% FROM REGULAR RATES ON FIRE AND HOME OWNER INSURANCE

AUTO • LIABILITY • AVAILABLE TO MEMBERS ONLY
LIFE • FIRE • AVAILABLE TO MEMBERS AND NON-MEMBERS

NOW --- For Your Convenience and Savings.... The Farmowners package policy, together for the first time at considerable savings these basic farm coverages: (1) Fire, Wind, and Theft for house and contents; (2) Public Liability, Employers Liability and Medical; (3) Fire, Wind and Theft for farm personal plus Collision on Farm Machinery; and (5) Fire and Wind for Outbuildings. Plus many other coverages.

FARM BUREAU INSURANCE
Dial HERB JACOB GArden 8-4436

Head straight for our BIG FOOD BUYS

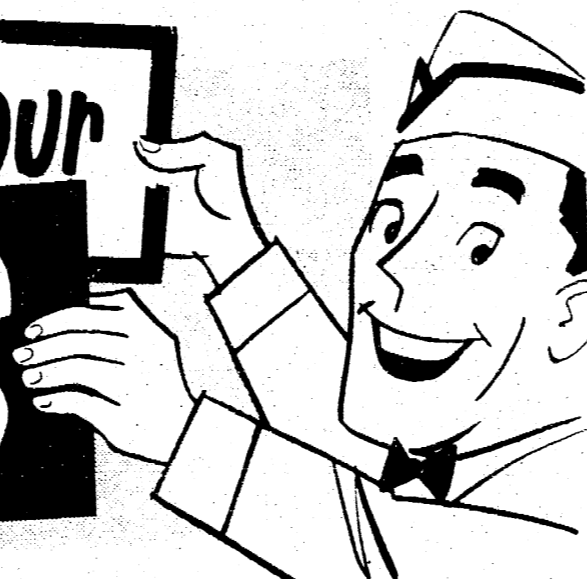

MAXWELL HOUSE
INSTANT
COFFEE
\$1.33
10 OZ
JAR

KRAFT
MARSHMALLOWS **10¢**
WITH \$5.00 PURCHASE OR MORE
BEER, WINE & CIGARETTES EXCLUDED

MICHIGAN
BUTTER
49¢
WITH \$5.00 PURCHASE OR MORE
BEER, WINE & CIGARETTES EXCLUDED

PORK STEAK
49¢
lb.

ROUND STEAK
79¢

**ROUND BONE
CHUCK
SWISS STEAK**
69¢
lb.

**FRESH LEAN
GROUND
BEEF** **39¢**
lb.

WITH \$5.00 PURCHASE OR MORE
BEER, WINE & CIGARETTES EXCLUDED

JELLO -all flavors- 4 3oz PKGS. **41¢**

KEYKO OLEO 3 1 LB. PKGS. **59¢**

GOLD MEDAL FLOUR 5 LBS. **49¢**

DEL MONTE FRUIT COCKTAIL 3 #303 CANS **79¢**

gr. pepper
radishes
cucumbers
5¢
ea.

cabbage
rutabaga
5¢
lb.

US #1 Mich.
Potatoes
10 LBS. **29¢**

SWIFT NING
3 59¢
LBS.

WITH \$5.00 PURCHASE OR MORE
BEER, WINE & CIGARETTES EXCLUDED

HOURS WEEKDAYS 8:30 A.M. to 9 P.M.
SATURDAY 8:30 A.M. to 10 P.M. SUNDAY 8:30 A.M. to 6 P.M.

A & B GROCERY
MANCHESTER MICHIGAN
WE RESERVE THE RIGHT TO LIMIT QUANTITIES SALE DATES: SEPT. 13th thru 16th
VAL-U-WAY

The Manchester Enterprise

THURSDAY, SEPTEMBER 14, 1961



*in this
issue*

FARMING
IN THE
60's

ALOHA
foods from
the
Islands

SLICK TRICKS
for quick
meals



W A L L C E

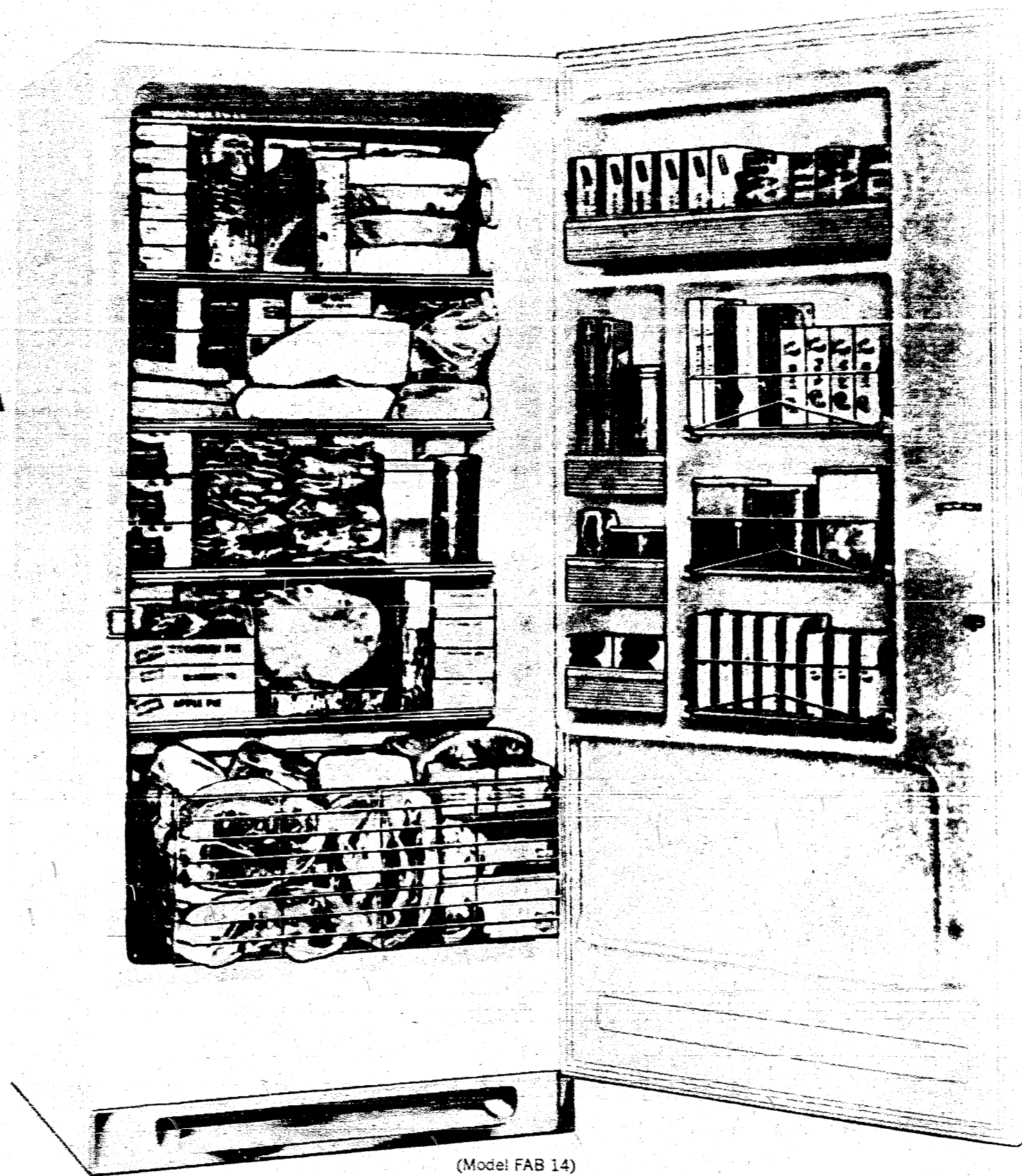

(Model FAB 14)

THE EXTRA CONVENIENCE OF SELF-DEFROSTING WITHOUT EXTRA COST

The roomy new Westinghouse Freezer gives you all the advantages of self-defrosting. And you can enjoy it for far less than you'd pay for other types of defrosting freezers. It's this easy! Flip a switch... ice and frost melt away, drain away. It's so fast, so convenient... the greatest aid to defrosting you've ever seen!

Other things you'll like about this convenient new Westinghouse: roll-out basket that lets you store bulky packages; lift-down racks that give you valuable extra storage space; even a 3-Year Warranty against food spoilage... at no extra cost.

Before you buy any freezer, make sure you compare the features of the new Westinghouse with other freezer brands. Then compare the special, low prices offered by your Westinghouse Dealer. You can be sure... if it's Westinghouse.



New "Self-Defroster" takes most of the headaches out of defrosting. Flip of a switch... ice and frost melt away, drain away.

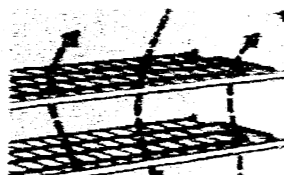

Open "Air-Sweep" Shelves freeze faster, seal in flavor. Packages never stick and you can quickly freeze food in any compartment.



A Model for every Budget! You have a full choice of Westinghouse chest and upright freezers. 9.5 to 20.5 cubic foot capacities.



Westinghouse

Westinghouse Diamond Jubilee

A o a



ALOHA — the most beloved word in Hawaii sounds the keynote for food and fun the Hawaiian way as our own parties take on the spirit of the Islands since Hawaii became our 50th state.

The recipe for any Hawaiian party is characterized by informality, simple but "super" food that is easy to fix, easy to serve and easy to eat, along with warm hospitality, friendliness and fun.

Use a Hawaiian motif — create a lush, tropical paradise with lavish use of greenery, flowers and fruit. Accent with fishnet, seashells, bamboo, fans and gay parasols. For greenery, make use of ferns, philodendron, ivy or other vines and potted plants. With a bit of ingenuity, even posts can be transformed into palm trees.

In keeping with your atmosphere, provide soft Hawaiian background music and let your guests try the hula. Of course you'll ask your guests to wear Hawaiian costumes — gay shirts for the men and muumuu for the women.

It goes without saying that you'll welcome your honored guests in the traditional manner with *LEIS*. As you present the lei, Hawaiian way, gently place it over the head of the guest with an "Aloha" and a kiss of greeting — men greet women, and women greet men.

You can buy or make your own leis — they're fun to make and fun to wear. Using a sturdy needle with 2 yards of stout thread, doubled and knotted, string flower heads close together (they may be alternated with short sections of sipping straws or popcorn).

Add a bit of glamour to your party by covering the table with ferns where the punch is served, then float 3 or 4 gardenias or camellias or other appropriate flowers in the bowl.

There is such a variety of foods typical of the Islands that your menu offers unlimited latitude, but remember that outdoor eating is the Island Way. Snacks on the beach or around the swimming pool, suppers in the patio, barbecues in the backyard all adapt themselves to this type of entertaining. But point up the fare by including such tropical fruits as pineapple, bananas, and coconut in profusion. You can use these as appetizers, in salads, main dishes and desserts. Glazed fruit kabobs made up of pineapple chunks, orange sections, Bing cherries, pieces of banana strung on a skewer, become a sensation at any meal.

Haiku Welakahau! — Polynesian for "have a wonderful time."

GOLDEN GLAZED HAM

$\frac{1}{4}$ cup butter
3 tablespoons syrup
2 tablespoons orange or

pineapple juice
2 slices $\frac{1}{2}$ inch thick cooked ham steak

Melt butter in skillet. Add syrup and juice. Add ham and simmer, basting occasionally until meat is tender and glaze is syrupy — about 25 minutes. Makes 3 or 4 servings.

BANANA COCONUT ROLLS OAHU

4 ripe bananas
2 tablespoons melted butter

$\frac{1}{4}$ cup blended maple syrup
 $\frac{1}{4}$ cup coconut

Peel bananas and cut crosswise into halves. Place in a well-greased baking dish. Brush thoroughly with butter; roll in syrup. Sprinkle bananas with coconut. Bake in a 450° oven 8 to 10 minutes — or until bananas are easily pierced with a fork. Serve hot with syrup. Makes 4 servings.

CHICKEN SALAD HONOLULU

$\frac{1}{2}$ cup packaged pre-cooked rice
 $\frac{1}{2}$ teaspoon salt
 $\frac{1}{2}$ cup boiling water
 $\frac{1}{2}$ to 1 cup mayonnaise
1 tablespoon lemon juice
1 teaspoon grated onion
 $\frac{1}{2}$ teaspoon curry powder

1 teaspoon salt
 $\frac{1}{2}$ teaspoon pepper
1 $\frac{1}{2}$ cups diced cooked chicken
1 cup diced celery
1 cup drained diced pineapple (fresh or canned)
 $\frac{1}{2}$ cup flaked coconut

Add rice and $\frac{1}{2}$ teaspoon salt to boiling water in saucepan. Mix just to moisten all rice. Cover and remove from heat. Let stand 5 minutes. Then uncover and let cool to room temperature.

About 1 hour before serving, combine mayonnaise, lemon juice, onion, curry powder, 1 teaspoon salt, and the pepper, mixing well. Combine chicken, celery, pineapple, and coconut in a bowl. Stir in the mayonnaise mixture. Then add the rice and mix lightly with a fork. Chill. Serve on crisp lettuce. Makes about 5 $\frac{1}{2}$ cups, or 5 or 6 servings.



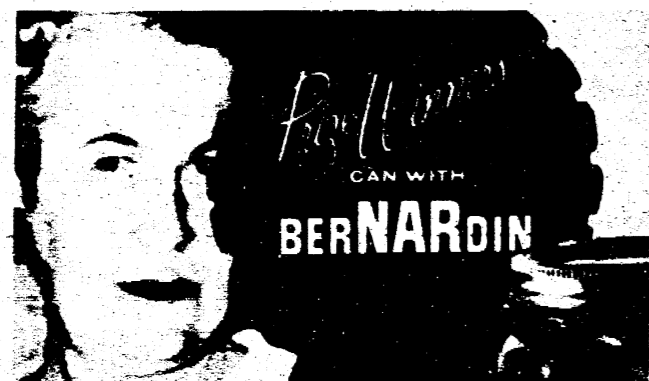

"It's the best home canning practice,"

says Mrs. L. M. Evans, Champion Home Canner
Missouri State Fair's Golden Anniversary

Yes, it's the Bernardin combination of features that helps you with every jar. First, the Snap-Lid—tin-plated steel, gold lacquered on both sides—gets an added safety third coat on the food side. It's snow white, food-acid resistant.

The live latex sealing ring loves boiling water and literally "hugs" the jar rim to protect that precious vacuum. Bernardin screw bands draw down easily, and when your filled and sealed jars are cooling, you'll love the "music" of those Snap-Lids as they "snap" "Well done—a good, safe vacuum here."

Use Bernardin, the "Cadillac" of canning caps, this year. They cost no more—and you'll feel so much safer.

You may be the Nation's Champion Canner without realizing it. Only one jar of your own canned food places you in competition. Write today for complete information sheet, list of prizes, and simple entry instructions. There's no obligation. Write to Shine Silver Dollars, Bernardin, Evansville 12, Indiana.



Gold Ribbon Winner gives you a recipe for Crumbly Light Dutch Hustle Cake

"Here's a hurry-up way to make old-fashioned apple kuchen," says Mrs. Foster Cutler Jr., winner of the new Gold Ribbon for the best yeast baking at Michigan's Crosswell Fair. "All you do is mix and spoon—it rises right in the pan. And what a delicious cake you'll bake. It's topped with tart, juicy apple slices... rich with the wonderful flavor only yeast can give. Be sure your yeast is Fleischmann's Active Dry Yeast. It's so fast rising and easy to use... everything bakes up wonderful with Fleischmann's!"



DUTCH HUSTLE CAKE

1/4 cup milk
1/4 cup sugar
1/2 teaspoon salt
1/4 cup Fleischmann's Margarine
1 package Fleischmann's Active Dry Yeast
1/4 cup very warm water
1 egg well beaten
1 1/2 cups sifted flour
1 1/2 cups canned or cooked apple slices, drained
2 tablespoons brown sugar
1/4 teaspoon cinnamon
1/4 teaspoon nutmeg

Scald milk. Stir in sugar, salt and half the margarine. Cool to lukewarm. In mixing bowl dissolve yeast in very warm water. Stir in lukewarm milk mixture. Add egg and

flour. Beat until smooth. Spread dough evenly in greased 9 x 9 x 2-inch pan. Arrange apple slices on top. Sprinkle with mixture of sugar, cinnamon and nutmeg. Dot with remaining margarine. Cover and let rise in warm place, free from draft, until doubled in bulk, about 40 minutes. Bake in hot oven at 400°F. for 25 minutes. Drizzle with confectioners' sugar icing.



ANOTHER FINE PRODUCT OF STANDARD BRANDS INCORPORATED

Apia

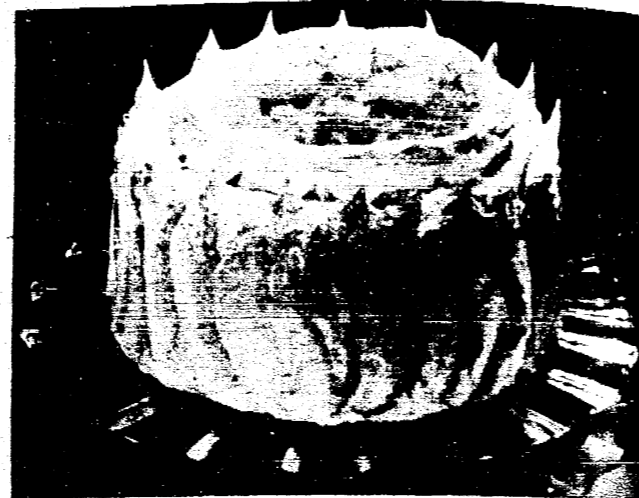

ROYAL PINEAPPLE CAKE

1 1/2 cups flour
1 1/2 cups sugar
3 teaspoons baking powder
1 teaspoon salt
1/2 cup soft shortening
1 cup milk
1/2 teaspoon lemon flavoring
1/2 teaspoon vanilla
2 egg yolks
1 whole egg

Heat oven to 350° (moderate). Grease generously and flour two layer pans, 8 x 1 1/2". Thoroughly mix dry ingredients together in bowl. Add shortening, 1/2 cup milk, lemon flavoring, and vanilla. Beat 2 minutes, medium speed on mixer or 300 vigorous strokes by hand. Scrape sides and bottom of bowl constantly. Add rest of milk, egg yolks, and whole egg. Beat 2 more minutes, scraping bowl constantly. Pour into prepared pans. Bake 30 to 35 minutes. Cool. Put layers together with a pineapple filling, spreading about 1/2 cup over center of top layer. Frost sides and a 1 1/2" border on top with a white icing.



CHOCOLATE HAWAIIAN DELIGHT

Pie plate—10"

1/2 cup (1/2 stick) butter
2 1/2 cups (2 3/4 oz. cans) flaked coconut
1 cup evaporated milk
1 cup (1 3/4 oz. can) crushed pineapple
1 package lemon gelatin
1 tablespoon lemon juice
3 tablespoons sugar
1/2 cup semi-sweet chocolate morsels, chopped

Melt butter in a large skillet, add coconut and stir until evenly browned. Press browned coconut on bottom and sides of pie plate; chill. Chill small bowl and beaters. Pour evaporated milk in refrigerator tray and chill until ice crystals begin to form around edge. Meanwhile, thoroughly drain crushed pineapple, reserving juice. Stir 1/2 cup pineapple juice into lemon gelatin; heat until gelatin dissolves. Add lemon juice, sugar and crushed pineapple; chill until slightly thickened. In the chilled bowl, whip evaporated milk until stiff and forms a peak. Fold into gelatin mixture. Pour half of filling in coconut crust; over this sprinkle 1/2 cup chopped semi-sweet chocolate morsels. Spread remaining filling on top and garnish with chocolate morsels. Chill until set.



TROPICAL FISH SALAD

2 large pineapples
1 small can shrimp or
1/2 cup fresh cooked shrimp
1 cup cooked flaked fish
1/2 cup diced cucumber
1 cup diced celery
1 tablespoon grated horseradish
3 tablespoons mayonnaise

Slice tops off pineapples. Remove pineapple pulp and save to use for dessert another day. Mix all ingredients and pile into hollowed-out pineapples. Serve as main dish for two, or as a side dish for four.

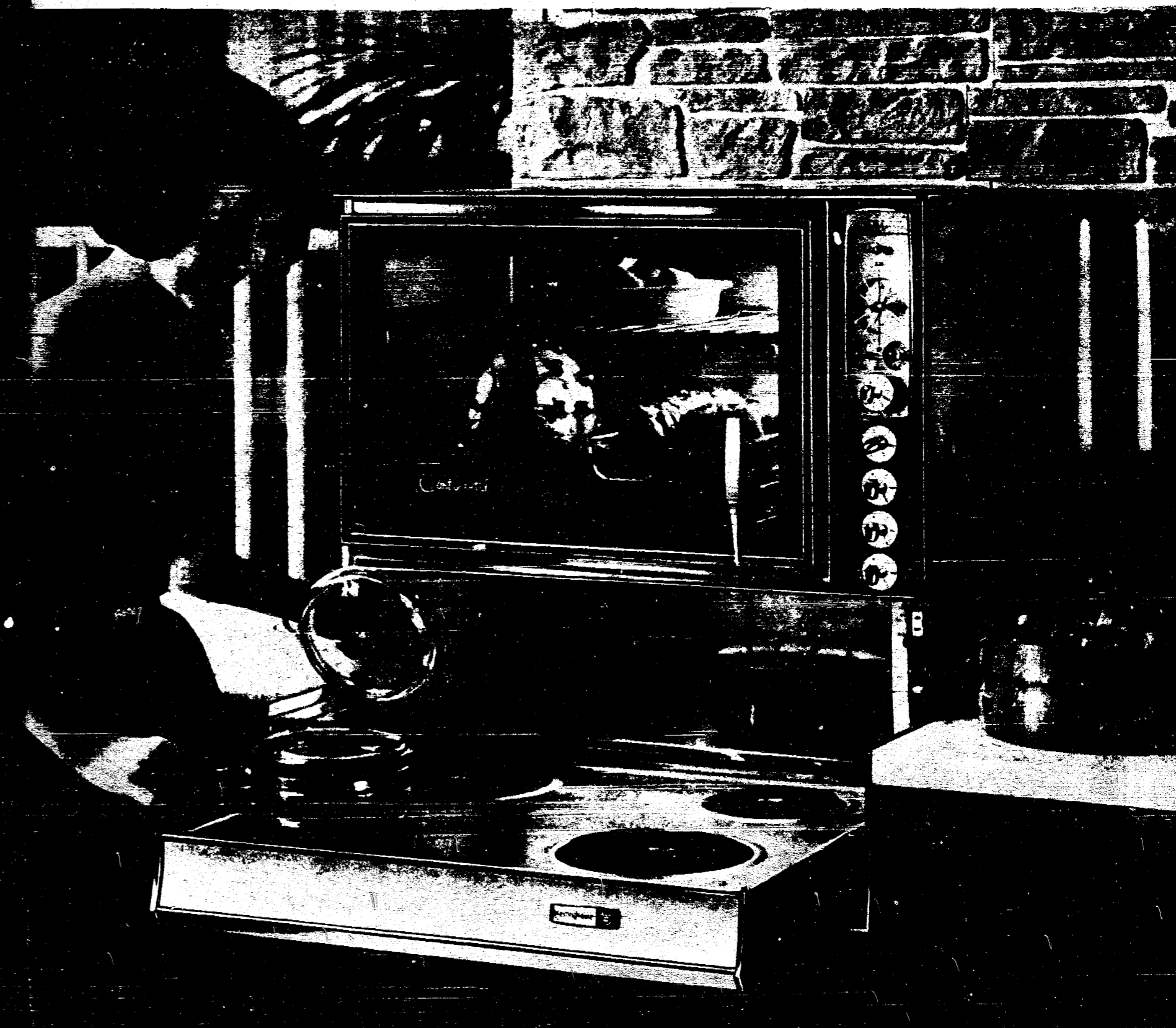

Continental Electric Range, Heirloom Maple Finish Cabinets, Micarta® Counter Top... all by Westinghouse.

America's most exciting range

Continental by Westinghouse brings you all the glamour of built-in styling in a free-standing electric range that slides right in to replace your present range. A touch of your finger and the cooking surface rolls out like a drawer. All controls are side-mounted for safety and convenience... no reaching over units. Meats can be cooked while you're away... and kept hot and savory indefinitely by the Roast Guard. Your Westinghouse Dealer will show you the many other wonderful features. And remember, you can be sure it's Westinghouse.

MAGIC MIRROR OVEN DOOR both reveals and conceals. Light on... you see in. Light off... neat as a pin.

Pantry Shelf gives you a handy place for spices, utensils, appliances or cooked dishes.

Roll-Out Cooking Platform saves precious space, rolls out and locks at a touch of your finger.

Surface Units can be "fine-tuned" to any degree of heat you wish. Make 1001 cooking heats available.

Plug-Out Surface Units, oven heaters, drip pans come out for easy cleaning.



Continental by Westinghouse





PINEAPPLE TOPSY-TURVY ROLLS

Shape foil to make a little shallow "pan" that fits the number of rolls you need. For 6 to 8 rolls, allow:

- 2 tablespoons butter
- $\frac{1}{2}$ cup light brown sugar
- $\frac{1}{2}$ cup drained crushed pineapple (9-oz. can)

Preheat oven to 375° (mod.). Put butter in foil and set in oven to melt. Add brown sugar and pineapple; mix together, then arrange rolls over mixture. Bake 25 to 30 minutes, or until rolls are nicely browned. Let stand 2 or 3 minutes, then invert on plate and let stand a minute before lifting off the foil. Serve hot.

Oven-ready biscuits — the kind that come in tube-shaped carton in refrigerated cabinet at your grocer's — are fine done the same way, but bake at 425° (hot) for about 10 minutes.

Short-Cut Tricks for Quick Meals

When unexpected guests need a dish that offers special appeal — in a hurry — you can have a recipe to turn to if you have a file of recipes to be sure to keep the necessary ingredients on hand too. It may be your favorite or an unusual way of serving meat loaves, or a 20-minute American cheese hamburger. Again it may be a special to

need a dish that offers special appeal — in a hurry — you can have a recipe to turn to if you have a file of recipes to be sure to keep the necessary ingredients on hand too. It may be your favorite or an unusual way of serving meat loaves, or a 20-minute American cheese hamburger. Again it may be a special to

while a zesty cole slaw is a cinch.

And when it comes to desserts, you've a wealth of ideas to choose from — something as simple as a home-made banana split will go over big, or you can scoop rounds of ice cream or lemon mousse into melon and serve with coffee or iced tea.

Start your special file now for such occasions and stock your shelves accordingly — then no matter what comes up, you can take it in your stride and your guests will marvel at your ingenuity.

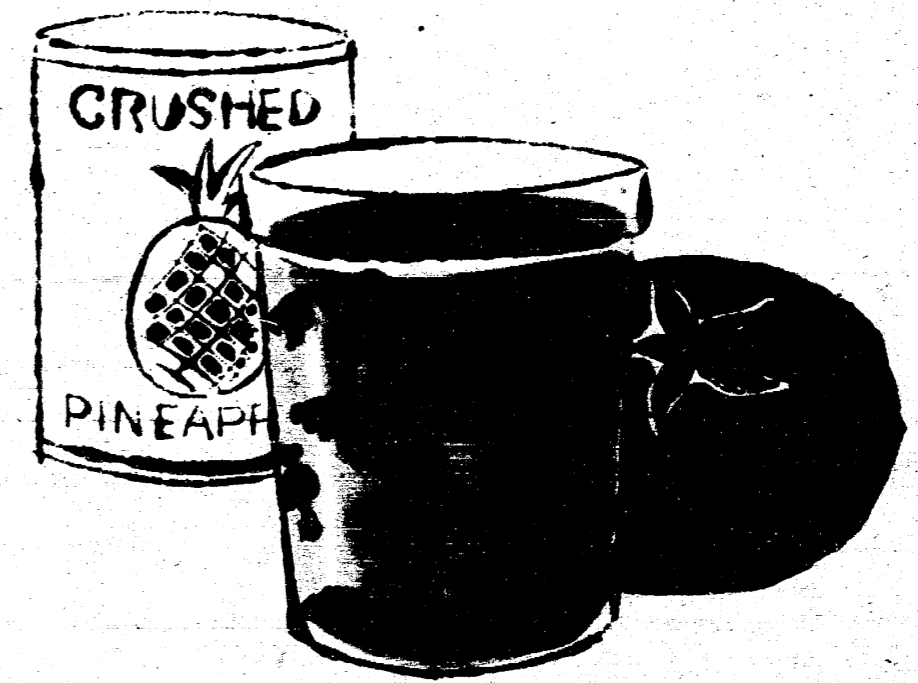

New Tomato-Pineapple Relish

sweet, spicy and, oh so simple!

Use some of your extra tomatoes for this elegant company surprise. No long boiling. Sure-Jell or Certo, the natural fruit pectin products, turn the short-cut trick. Just boil one minute, stir, and your sunny-flavored Tomato-Pineapple Relish is ready for the jars. So good because fresh flavor and sparkle don't get to boil away. And look how easy...

Recipe

Tomato-Pineapple Relish—New short-boil method

- 2 cups prepared (1 $\frac{1}{4}$ lbs.) ripe tomatoes • 1 box Sure-Jell or 1 bottle Certo
- 1 $\frac{1}{2}$ cups (13 $\frac{1}{2}$ oz. can) crushed pineapple
- 2 teaspoons Worcestershire sauce • 2 tablespoons vinegar
- $\frac{1}{2}$ teaspoon each cinnamon and allspice
- $\frac{1}{4}$ teaspoon clove • Sugar (see amount below)

Scald, peel, and chop tomatoes. Bring quickly to boil. Simmer and stir 10 minutes. Measure 2 cups tomatoes into very large saucepan. To use Sure-Jell: Mix Sure-Jell, pineapple, and seasonings with tomatoes. Bring to hard boil, stirring. Add $\frac{1}{2}$ cups sugar. Bring to full rolling boil and boil hard 1 minute, stirring constantly. Remove from heat; skim off foam. Stir and skim 5 minutes. Ladle into 8 medium glasses. Paraffin or seal at once.

boil hard 1 minute, stirring constantly. Remove from heat; stir in Certo. Skim off foam. Stir and skim 5 minutes. Ladle into 9 medium glasses. Paraffin or seal at once.



SURE-JELL or CERTO

SUREST, EASIEST WAY TO JAM AND RELISH-MAKING

LOOK! YOU'RE AN ARTIST! WITH NEW SCOTCH CRISPIES

A SWEET AND CRUNCHY COMBO OF NESTLE'S BUTTERSCOTCH FLAVORED MORSELS AND KELLOGG'S RICE KRISPIES. EASY TO FIX 'N' FANCY!



Drop 'em like a cookie!



Cut into rectangular bars!



Trim into happy faces!



Build a Crispy Man!

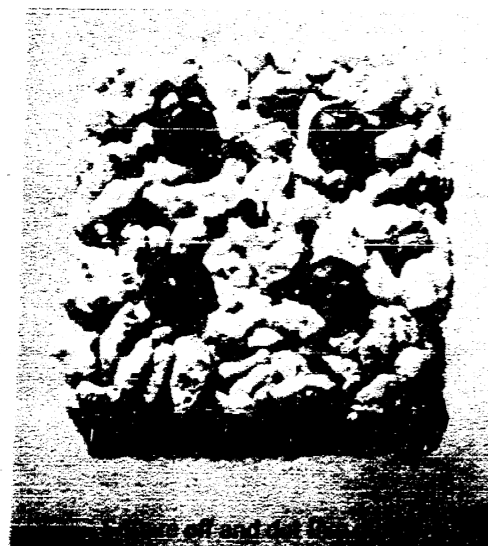

SCOTCH CRISPIES

Combine and place over hot (not boiling) water: one 6-oz. pkg. (1 c.) Nestlé's Butterscotch Morsels and $\frac{1}{2}$ c. peanut butter. When butterscotch melts, stir till blended. Remove from heat. Add 3 c. Kellogg's Rice Krispies and stir till well coated with butterscotch mixture. Drop by teaspoonfuls onto waxed paper. Chill till set. YIELD: 6 dozen. OR spread in buttered 9" square pan. Chill till set, then cut in desired shapes and decorate with Chocolate Glaze: Melt one 6-oz. pkg. (1 c.) Nestlé's Semi-Sweet Chocolate Morsels; stir to blend. Be your own artist!

20-MINUTE CHILI DINNER

- 1 onion
- 1 clove garlic
- 1 tablespoon chili powder
- 2 tablespoons drippings
- 2 (1-lb.) cans drained red kidney beans
- 1 (8-ounce) can tomato sauce
- $\frac{1}{2}$ teaspoon salt
- 1 (12-ounce) can pork luncheon meat or cut up to 2 cups of left-over corned meat
- 1 (1 lb.) can cling peach halves

Peel onion and garlic; chop very fine. Cook, chili powder, in dripping till soft. Stir in beans, tomato sauce and salt. Cut luncheon meat in strips or cubes; add beans. Simmer 10 minutes. Top with peach halves cut in large wedges. Cook and simmer 5 to 10 minutes longer. Makes 6 servings.



CHEESE HAMBURGER DELUXE

- | | |
|---|---------------------------------|
| 4 servings | 1 teaspoon Worcestershire sauce |
| Sauce: | 4 slices toast |
| $\frac{1}{2}$ cup ($\frac{1}{2}$ stick) butter | 4 slices Swiss cheese |
| $\frac{1}{2}$ cup flour | 4 hamburgers, cooked |
| 2 cups milk | 4 slices bacon |
| 1 $\frac{1}{2}$ cups shredded Cheddar cheese | 4 slices sweet onion |
| $\frac{1}{2}$ teaspoon salt | 4 slices tomato |
| Dash of cayenne pepper | Sliced Pimiento olives |

In a saucepan, melt butter and blend in flour until smooth. Add milk gradually and cook, stirring constantly, until thickened. Add Cheddar cheese, salt, cayenne pepper and Worcestershire sauce; stir until blended. Top each slice of toast with Swiss cheese, hamburger, bacon, onion and tomato. Pour hot cheese sauce over sandwich and garnish with olives.



FARMING
IN THE
60's

Farrow a better FALL PIG CROP



Fall farrowing on many farms is rather disorganized, resulting in baby pig losses and lower profits. Keeping sows in good condition without getting too fat during the summer gestation period will help step up litter size.

Clean rotation pasture is an ideal place for late summer farrowing. But, if losses from storms and hot sun are to be prevented, shelter is needed. Small individual shelters that can be set up wherever the sow nests will do a good job. Even on the best legume pastures sows and young pigs need feed and water. Several locations for feed and water in a large field are better than one central place.

Sows held at the farmstead in confinement have a harder time adjusting to hot late summer weather than those in the field. Shade and cooling with wallows or spray is needed.

If temperatures are moderate, a natural draft through the farrowing house may keep sows cool. As this is seldom the case even in northern areas during late summer, progressive hog raisers are considering farrowing house cooling. To air condition the entire farrowing house would be expensive and hard on the newborn pigs who would prefer temperatures 90° or above. Zone cooling with a small quantity of chilled air delivered to the area of the sow's snout appears to give her comfort without chilling the baby pigs. This supply of cool air seems to have a tranquilizing effect on the sow.

Feeding tests in almost every experiment have proved that rapidly growing pigs put on the cheapest gains. Good feeding of young pigs is the best way of getting them off to the fastest start possible.

Because many fall pigs are farrowed in confinement, there is a tendency to let the management jobs slip by. Needle clipping, vaccination and similar jobs must be kept on a strict schedule.

All farrowed pigs come along just in time to utilize the new crop of corn. With a good supply and protein a purified item, balancing of hog rations is often neglected. Grain prices are due to be higher, even at harvest this year, so early balanced feeding will pay off better than in the past.

Sows confined to the farmstead area tend to suffer from heat more than their sisters in the field. This simple hose arrangement in two pens with "the spray that rains." Where concrete floors for this type of spray are not available, top hog producers use steel wallow troughs.

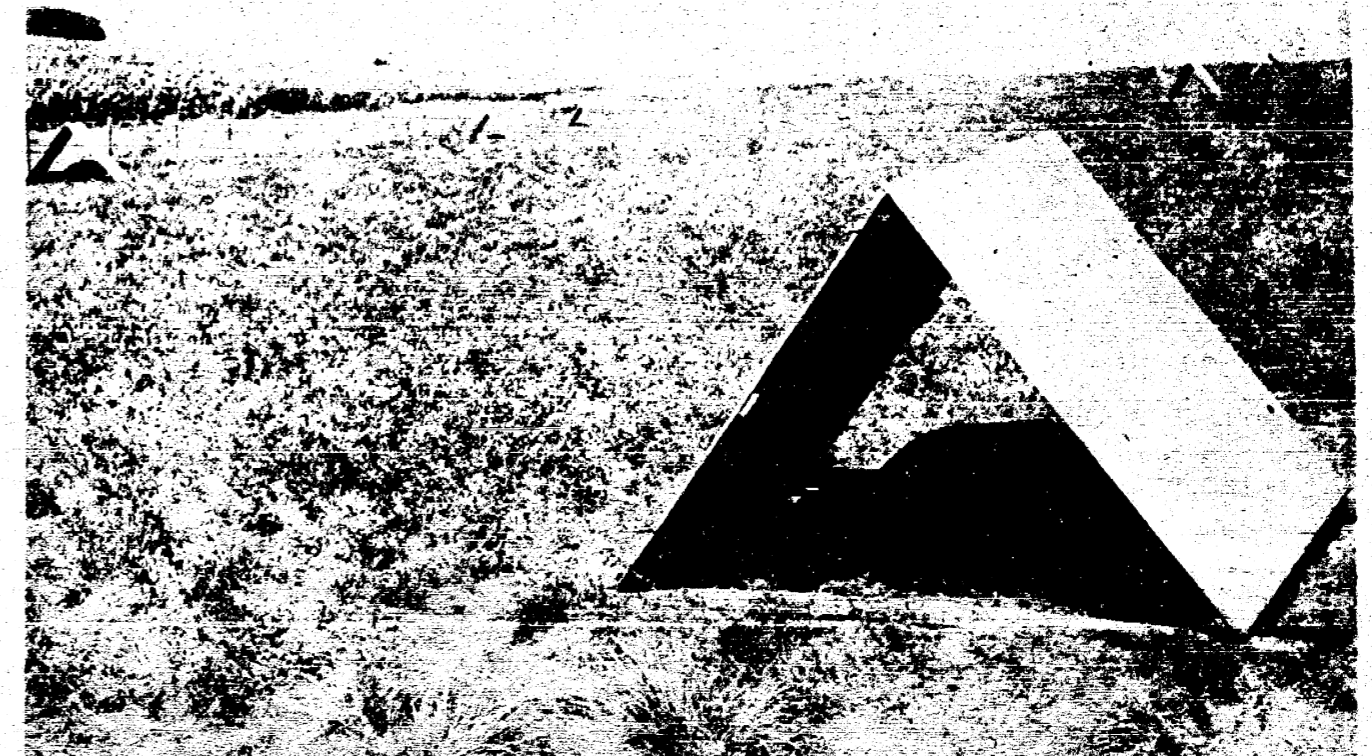

These "A" shelters are collapsible for easy storage between seasons. A supply of them can be kept on a farm wagon and set up whenever a sow starts to make her nest. If the nest is against a fence, one-half of the shelter leaning on the top wire is quite sufficient. Small pans of water and feed set out for sows with young litters will eliminate the need for them to go to the feeding area.



Routine management jobs with small pigs tend to be neglected in the rush of harvest-time work. These pigs going into the winter season need all of the protection they can get from disease. Vaccination from hog cholera and swine erysipelas should be standard practices. Ear notching or other identification is essential if selection of potential breeding stock is to be made later.

4-way action
saves you money

Insist on
Carbola
disinfecting white paint

1. Paints a clean white
2. Kills many disease germs
3. Keeps cobwebs down for months
4. Kills flies

One easy spraying of CARBOLA gives dairy barns, poultry houses, hog pens—and home cellars—important profit protection. Carbola gives a whiter and lighter interior. Contains strong disinfectant to kill disease germs causing tuberculosis, bronchitis, chicken and hog cholera, and mastitis. Carbola keeps cobwebs down for months—kills flies, fleas, lice and mosquitoes—and used as a dust, Carbola neutralizes ammonia fumes.

SAVE MORE MONEY

RENT THE CARBOLA SPRAYER from your Farm Supply Dealer and spray Carbola yourself.

Get labor-saving, money-saving Carbola today—it's the disinfecting white paint with four-way action.

Carbola
disinfecting white paint

CARBOLA CHEMICAL COMPANY
Natural Bridge, N. Y.

DOUBLE DUTY REMINGTON RIFLES

give you varmint rifle accuracy
... get bigger game, too!

Take your choice of autoloading, slide- or bolt-action. All these Remington rifles in new long-range 280 Remington caliber give you accuracy out to the limits of human sighting and holding ability. In the 100-grain Bronze Point bullet you get the super-precision

needed for varmints. And you can use the same rifle in the fall with 125-grain Pointed Soft Point "Core-Lokt," 150-grain Pointed Soft Point "Core-Lokt" or 165-grain Soft Point "Core-Lokt" for heavier game. See the new double-duty Remington rifles now!

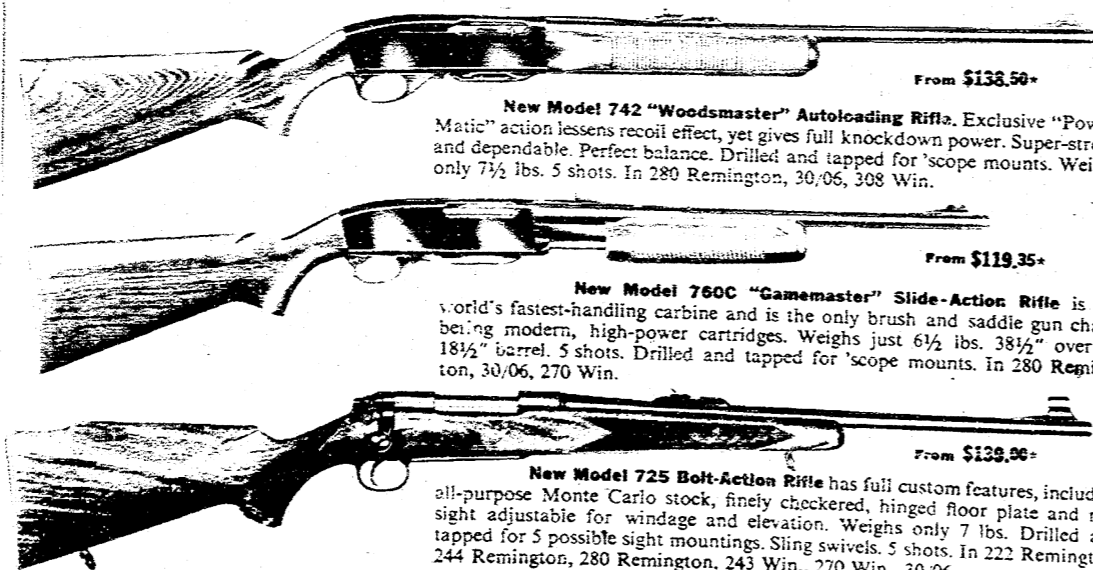

New Model 742 "Woodmaster" Autoloading Rifle. Exclusive "Power-Matic" action lessens recoil effect, yet gives full knockdown power. Super-strong and dependable. Perfect balance. Drilled and tapped for scope mounts. Weighs only 7½ lbs. 5 shots. In 280 Remington, 30.06, 308 Win.

New Model 760C "Gamemaster" Slide-Action Rifle is the world's fastest-handling carbine and is the only brush and saddle gun chambered in 280 Remington. High-power cartridges. Weighs just 6½ lbs. 38½" over all. 18½" barrel. 5 shots. Drilled and tapped for scope mounts. In 280 Remington, 30.06, 270 Win.

New Model 725 Bolt-Action Rifle has full custom features, including all-purpose Monte Carlo stock, finely checkered, hinged floor plate and rear sight adjustable for windage and elevation. Weighs only 7 lbs. Drilled and tapped for 5 possible sight mountings. Sling swivels. 5 shots. In 222 Remington, 244 Remington, 280 Remington, 243 Win., 270 Win., 30.06.

*Prices subject to change without notice.
"Woodmaster," "Gamemaster," "Power-Matic" and "Core-Lokt" are Reg. U. S. Pat. Off. by Remington Arms Company, Inc., Bridgeport 2, Conn., in Canada: Remington Arms of Canada Limited, 26 Queen Street West Blvd., Toronto, Ont.

Remington **DU PONT**

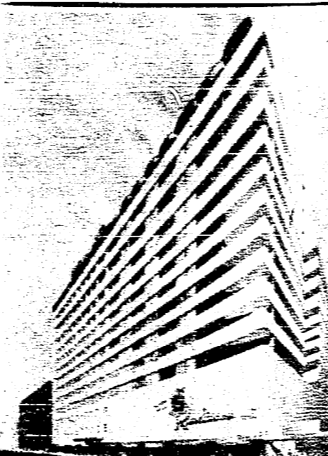

IN MINNEAPOLIS

See the Minnesota Twins play major league baseball—watch the Vikings play football this fall... and stay at the Radisson. Finest rooms and suites, completely air conditioned, three famous restaurants, outstanding entertainment. Arcade connections to Parking Ramp, Shops and Dayton's Store.

Come... enjoy yourself!

THE GREATER Radisson
MINNEAPOLIS hotel
on Seventh Street

A Brand Name is a maker's reputation

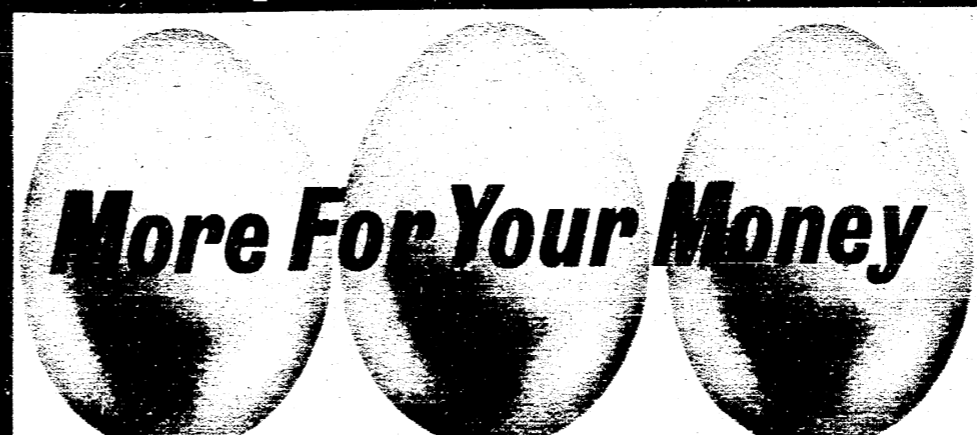

With Wayne Personalized Service Programs

You get "More for your Money" with the plus benefits of Wayne Personalized Service. Trained sales representatives and dealers help solve your specific egg-producing problems. Close contact with Research facilities bring you new nutrition and additive benefits in Wayne Egg Feeds and Feeding Programs. This close working association between trained personnel, research, modern feed manufacturing techniques, and you, the producer, works to keep feed costs down... bring flock efficiency up. See your Wayne Feed Dealer today.



ALLIED MILLS, INC.
Builders of Tomorrow's Feeds... Today!

SPECIAL OFFER!

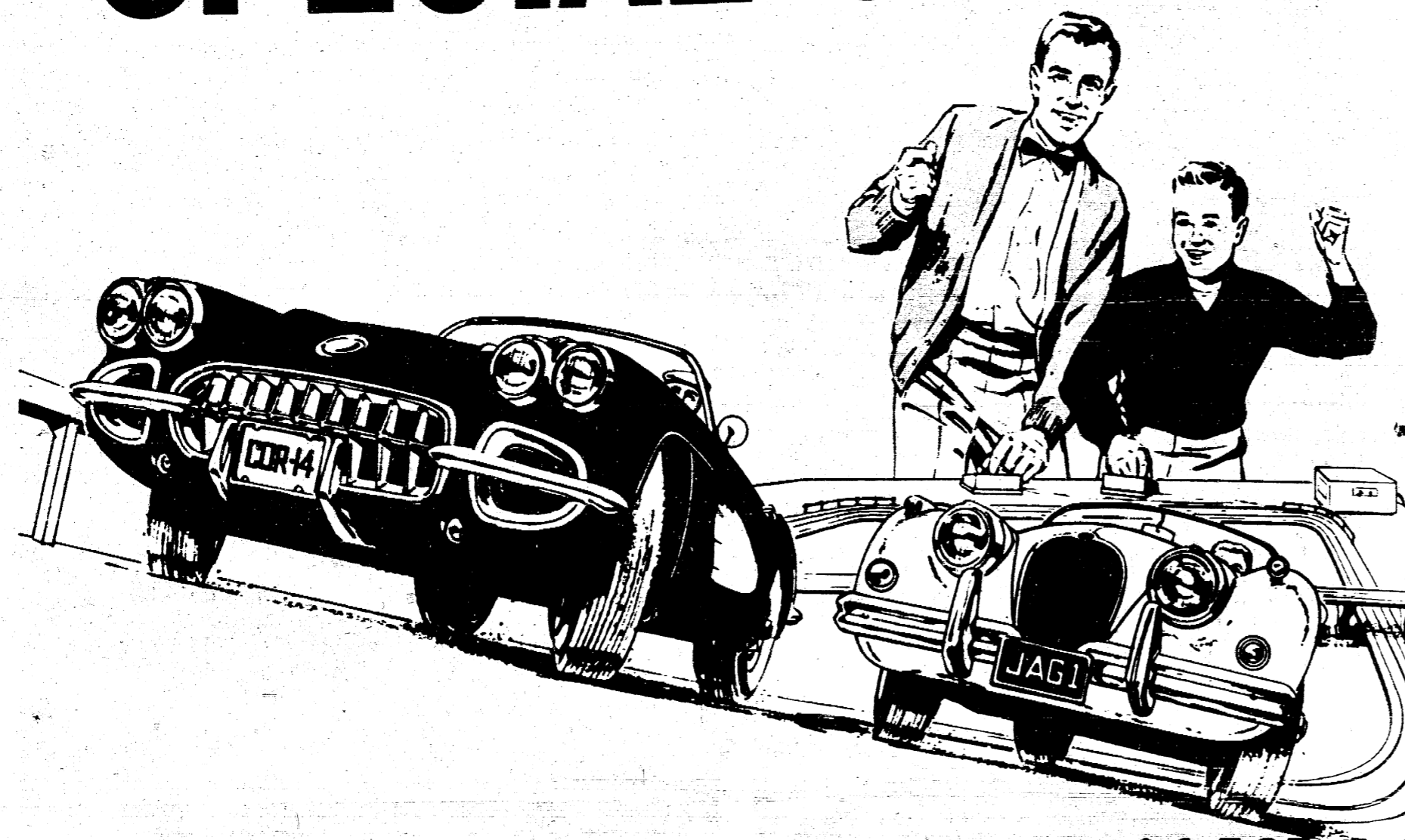

\$24⁹⁵ Model Motoring Set only \$14⁹⁵

with box tops or dealer
verified sales slip for
\$10.00 worth of
Terramycin
Animal Health Products

Stop in at your Pfizer supplier soon and see a thrilling sport car race. Then, race 'em yourself at record-breaking speeds of 150 scale-miles per hour! Or clock 'em at the quarter-mile, half-mile, or mile distances for fast, recorded runs. The sky's the limit with Model Motoring. It's even more exciting than an electric train. And, you can get yours for almost half the regular retail price with this special Pfizer offer.

Here's all you do: Buy \$10.00 worth of any Pfizer animal health products from your supplier. Then, tear off the box tops or have dealer verify a sales slip and send it along with \$14.95 in check or money order to The Fisher Co., 383 Lafayette St., New York 3, New York.

And you'll get two electric sport cars, a roadway, power transformer, and speed controls for each car. All are in HO scale... which means, you can always add to your set with more HO accessories for perfection in planning roadway systems, or set it up next to your present train layout... everything will be in perfect scale.

Look for the Pfizer dealer with the Model Motoring display. See him this week for complete details.

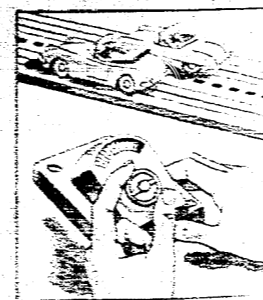

Now's the time to stock up on all your animal health needs... get **FREE** premiums, too!



FREE Flasher safety lamp
with the purchase of this special 12-tube carton of
TERRAMYCIN® FOR MASTITIS

*Brand of oxytetracycline HCl—Reg. U.S. Pat. Off.



TERRAMYCIN SOLUBLE POWDER
with free hard treator



TERRAMYCIN SCOURS TABLETS
with vitamins A, D, & niacinamide



TERRAMYCIN POULTRY FORMULA
with Anti-Germ 77*



TERRAMYCIN EGG FORMULA
with 8 important vitamins

The only broad-range farm antibiotic with the potency-protected molecule. There is a difference in antibiotics. And Terramycin's got it with this potency-protected molecule. It delivers greater stability... to help you get more of the potent, disease-fighting power you paid for.

See your Pfizer animal health supplier.

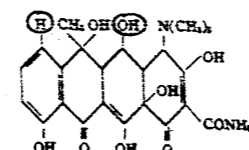

Chas. Pfizer & Co., Inc.
New York 17, N. Y.
Science for the world's
well-being®

FALL PIG CROP

When litters are a week or so old sows can be encouraged to group together to simplify feeding and inspection. Notice how open this house becomes with both sides chained up. If hog shelter sides do not open, put a concrete block under the runner on the closed side to let in air.

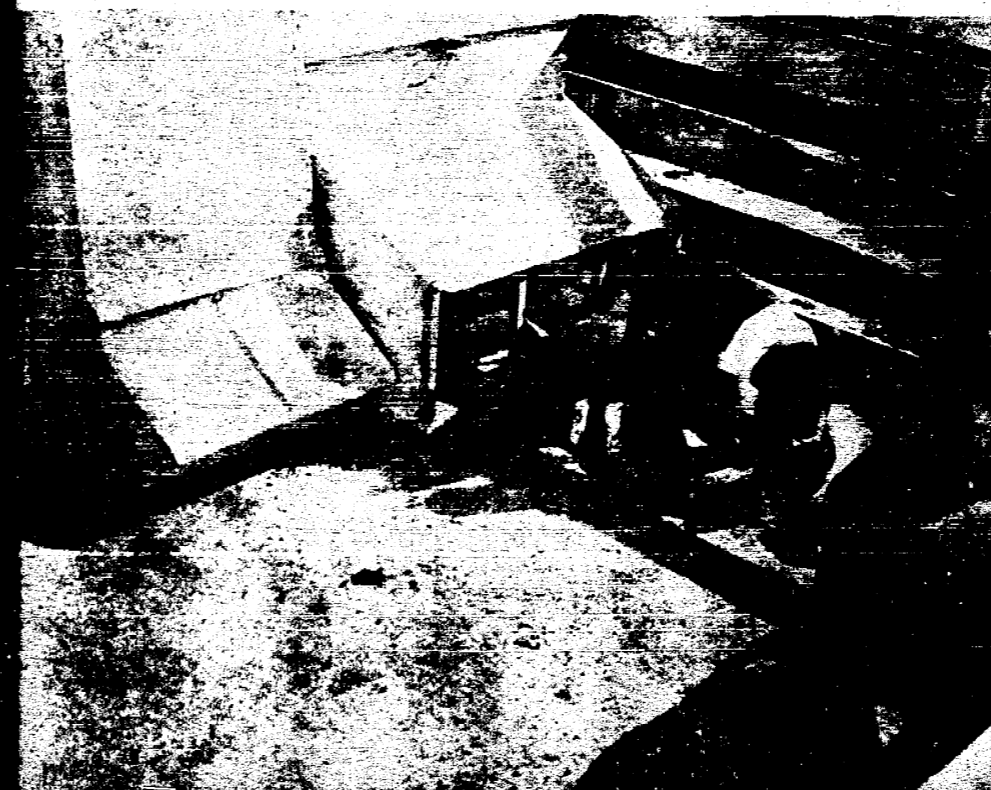

Modern baby pig feeds now get pigs started on dry feed within a few days of farrowing. With litters becoming larger it is hard for most sows to provide enough milk for a rapidly growing litter. Weaning is less of a shock to these larger pigs who are used to dry feed. With pigs on their own faster, sows can be dried up and bred back sooner.



Top photo. Farrowing either in the pasture or at the farmstead can be centralized with large portable houses. This half section house is located facing the northeast to provide the maximum amount of shade. The house is divided in the middle with pens in the back as well as the front.

Bottom photo. Feeding fall pigs out on pasture can be practical if you are equipped for the job. The ear corn cribs, supplement feeders, watering platforms, shelters and shades can be easily moved to clean areas in this legume pasture. Shelters and shades are firmly anchored with screw type earth anchors to prevent overturning by the wind.

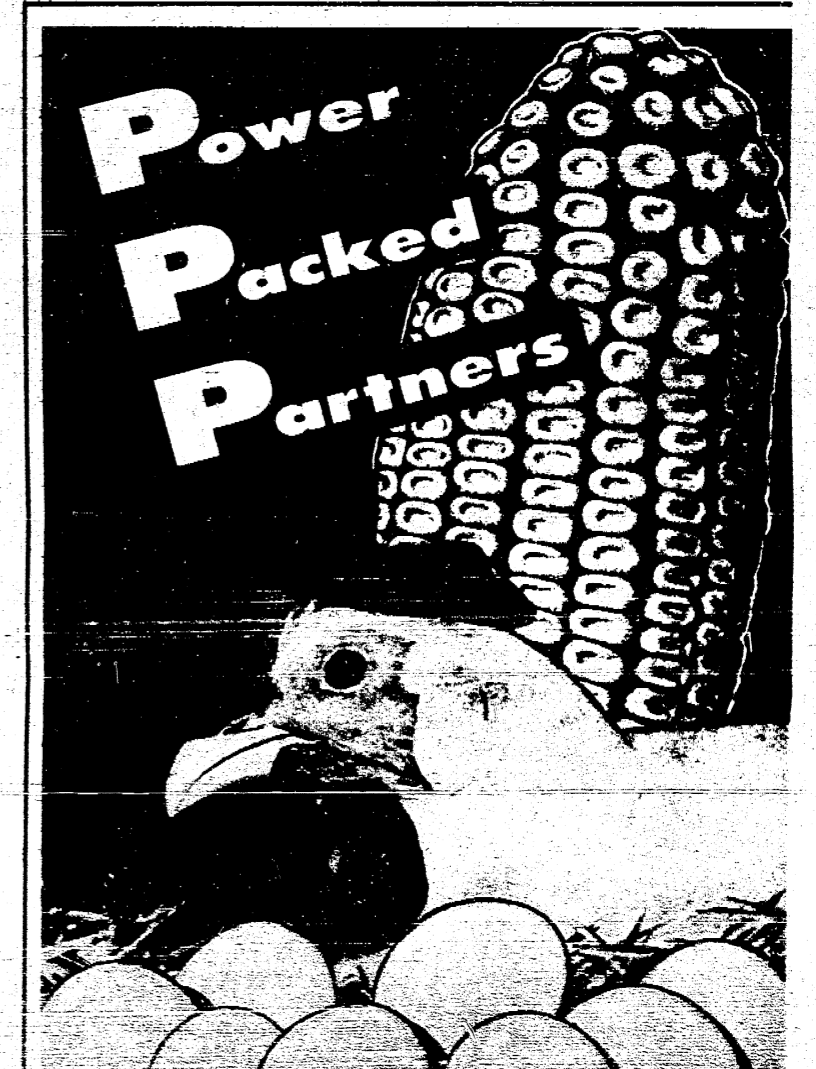
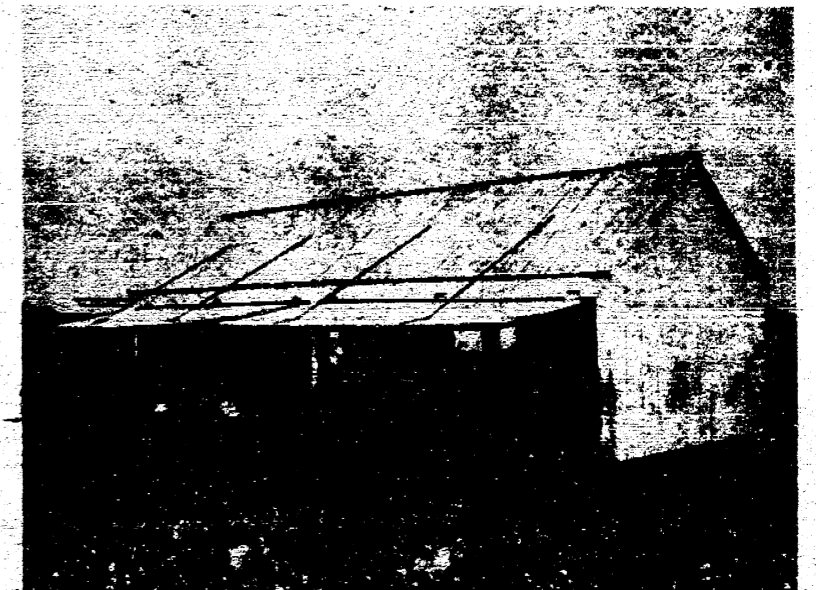

DEKALB CORN and CHIX
Scientifically Created
for Modern Agriculture

DEKALB SEED CORN... DEKALB CHIX... a most popular agricultural team in America. Why? Because they're both genetically power-packed for the kind of production that pays. DeKalb research never lets up. New and better seed corn is always in the making. And, highly-technical and specialized DeKalb poultry research continues to make important improvements in DeKalb Chix. DeKalb scientists are dedicated to "packing more power" into DeKalb products... increasing production in the corn field AND in the hen house. This is a good team... **BETTER JOIN IT.**

DEKALB AGRICULTURAL ASSOCIATION, INC.
Commercial Producers and Distributors of DeKalb Seed Corn,
DeKalb Chix and DeKalb Hybrid Sorghum.
DEKALB, ILLINOIS



THE MANCHESTER ENTERPRISE

Manchester Library
P. O. Manchester
Complimentary

PLAN VENTURE BOLDNESS

VOLUME 94 No. 37

THE MANCHESTER ENTERPRISE

SEPTEMBER 21, 1961

SWEDISH SPECIALTY BREAD

... to bake with new Gold Medal (25 lb. and larger)

Delicious flavor... delightful new shape for Swedish Limpa! One of the 73 exciting recipes in Gold Medal's new 28 page booklet, "Yeast Breads—Plain and Fancy."

Now higher in protein... New Better-for-Bread Gold Medal promises beautiful bakings without sifting.

Like no bread you've ever baked before! Such a delectable mingling of flavors... (rye sweetened with molasses and spiced with orange rind)... so light, it's a memory maker. And fun to make... especially when you start with the assurance of beautiful, light bakings you get with new improved Better-for-Bread Gold Medal flour—the flour so uniform, so dependable you can use it without sifting!

New high-protein Gold Medal is better for every bread you bake—because protein drenched flour particles hold bread up high where it belongs, right through the baking and out. You get perfectly rounded, even-sided, even-textured loaves every time.

Better for cakes and pies, too! New high-protein Gold Medal adds a magic touch to other bakings, too! Count on it as the flour that's better for bread and everything you bake!

Swedish Skanska Limpa

- 1½ cups warm water
- 2 tsp. soft shortening
- (not hot—110 to 115°)
- 1 tsp. anise seeds or finely shredded rind of 1 to 2 oranges
- 2 pkg. Fleischmann's active dry yeast
- 2½ cups un sifted* rye flour
- ¼ cup molasses
- 2½ to 3 cups un sifted* GOLD MEDAL
- ½ cup sugar
- *Kitchen-tested" Enriched Flour
- 1 tsp. salt
- *To measure flour, dip nested dry measuring cups into flour. Level off with straight-edged spatula.
- In mixing bowl dissolve yeast in warm water. Stir in molasses, sugar, salt, shortening and anise seeds. Add half of flour, mix with spoon. Add rest of flour, mix with hand. Turn dough onto lightly floured cloth-covered board. Cover and let stand 10 min. to tighten up. Knead until smooth and elastic. Place in greased bowl. Cover with cloth and let rise in warm place (85°) until double in bulk, about 2 hr. (If kitchen is cool, place dough on a rack over a bowl of hot water and cover completely with a towel.) Punch down. Round up and again let rise in warm place until not quite double, about 45 min. Punch down, divide into two parts. Roll each part into a 12x8" rectangle. Cut through center lengthwise. Cut in thirds crosswise, forming 6 squares. Cut squares diagonally forming 12 triangles. Place 1" apart on greased baking sheets and let rise until double, about 1 hr.
- Heat oven to 400° (mod. hot). Bake about 10 min., or until nicely browned.

FREE!

"Yeast Breads—Plain and Fancy"
New 28 page booklet with 73 recipes and helpful tips on bread baking is yours free for certificate in 25¢ and larger sacks of Gold Medal Flour. If certificate is not in sack, write General Mills, Inc., Box 72, Minneapolis 60, Minnesota.

NEW SENIOR TRIP POLICY

At a regular board meeting the final discussion concerning senior trips was first on the agenda. The board had considered all opinions registered on questionnaires sent out last spring. They had compared with various class sponsors comments after accompanying a class on a trip. Also under consideration was the money available in Manchester for such a trip. It was decided that certain trips had enough educational value that they should not be eliminated. It also seemed evident that recent trips were becoming too much of a burden in many ways. The following is the policy adopted. It shall be strictly adhered to in the future.

SENIOR TRIPS

In the spring of 1961 questionnaires were sent to 100 parents who had children entering High School. After consideration of all opinions, recommendations and problems incurred, it was decided that a Senior Trip with limitations as to time, money and projects would best satisfy the majority of students, parents and school employees.

POLICY ADOPTED SEPTEMBER 1, 1961

The senior trips are to be as follows: The trip should be planned to Washington. If for some reason, the class would rather go to some other place of comparable or shorter distance special school board approval will be necessary before plans can be made. The school board will also approve the travel agency. As of this date, Teen Tours are the approved travel agency.

CLASS OF 1962

A maximum of four days out of school week. Money spent not to exceed \$100.00 per pupil going on trip. All money may be raised by class projects.

BEGINNING WITH CLASS OF 1963

A maximum of three days out of school week. Money spent not to exceed \$90.00 per pupil going on trip. Total amount spent from projects not to exceed \$5,500.00.

APPROVED PROJECTS:

OUT OF SCHOOL SALES-APPROVED

Sophomore Class-Winter magazine sales. Senior Class-Fall Christmas cards and wrapping paper (these two items only). Other projects such as car washes, bake sales, pancake suppers, entertainments, etc., that do not entail solicitation to be permitted by school faculty and administration consent. SUMMER PROJECTS STARTING JULY 1962 Seniors - 2, Juniors - 1, Sophomores - 1, Freshmen - 0. Class sponsors are not contracted for the summer months. Summer projects must be supervised by Adults approved by the Administration.

SCHOOL BOARD POLICY CONCERNING SCHOOL ACTIVITIES

The following is a policy regulating the scheduling of school activities. It is hoped that other community organizations may find this helpful when scheduling their activities.

ACTIVITY SCHEDULE POLICY

1. There will be no school activities scheduled on Sundays, Good Friday or Christmas Day, with exception of Baccalaureate, unless activity is scheduled by State organization.
2. There will be no student activities scheduled on Thursday evenings with the following exceptions: Basketball tournaments, 1 Jr. High Operatta, Graduation.
3. Student activities will be held to a minimum on Wednesday evenings.

ADULT ACTIVITIES

The School Board shall impose no restriction upon adult activities that take place on school premises. The board encourages adults to take part in Church activities in the Church of their choice.

Adult activities scheduled by the school will not be scheduled Thursday nights with exception of the Lenten season. At this time school shall schedule events on Thursday nights and avoid Wednesday evenings so adults may attend special church services.

DOUBLE RING CEREMONY

Janet L. Hand and Robert Boucher spoke their wedding vows at a double ring ceremony at the home of the bride's parents, Mr. and Mrs. Orle Hand of 20171 Bowins Road, Manchester, Saturday, Sept. 16th. The bridegroom is the son of Mr. and Mrs. Walcom Boucher of Ann Arbor.

The Rev. Alvin Brazee, pastor of the Iron Creek church, read the service before the immediate families attending. Given in marriage by her father, the bride chose a white street-length dress of chiffon completely lined with taffeta. The fitted bodice had round neckline and three-quarter length sleeves and a full skirt. Her only jewelry was a silver bracelet set with a gold stone, a wedding gift from her father to her mother. Her veil of nylon net was held by a headpiece made of taffeta leaves and accented with seed pearls. She carried an orchid and ivy arrangement.

Mrs. Melvin Roehm of Clinton, twin sister of the bride was her only attendant. Best man was Jack Cheesman of Ann Arbor, brother-in-law of the bridegroom.

A reception for some 200 guests was held at the K of C hall at Manchester in the evening.

COUNCIL PROCEEDINGS

Manchester, Michigan
September 18, 1961

Called to order by President Sutton; present trustees Clark, Pippenger, Galloway, Grossman, and Wurster, absent Vogt. Minutes of previous meeting read and approved. The following claims were presented, and received from the proper funds, carried.

GENERAL FUND

Marshall, Schaible . . . \$79.20
Union Savings Bank . . . 3.00
Manchester Enterprise . . . 6.00

MAJOR STREET FUND

Brown T.V. & Radio . . . \$19.14
Earl Schultz 8,327.90

WATER FUND

H.F. Kuebler \$127.86
Bridgewater Lumb. Co. . . 75.48

Moved by Pippenger and supported by Clark: bills be paid as read; Carried.

Moved by Pippenger and supported by Galloway that Building permit be issued to Al Simmonds to erect a tool shed. All yes, Carried.

Moved by Pippenger and supported by Clark we adjourn; Carried.

L. A. Marx, Clerk

WINS TRIP



Douglas Spike has returned home after an all-expense paid trip to New York City. He was one of 33 4-Hers from Michigan chosen from the state 4-H show for outstanding 4-H demonstrations and projects work. Douglas demonstrated projecting livestock from fall-out.

The trip was sponsored by the 4-H Division of Lansing in conjunction with the Department of Agriculture. Expense of Douglas' trip was also sponsored by Sears' Roebuck Company. The group went by way of Pittsburgh, stayed three days in New York City and returned by Niagara Falls. While in New York they visited Radio City, United Nations, Empire State and had a trip around Manhattan Island. They returned Saturday.

Douglas is the son of Mr. and Mrs. Lowell Spike of Manchester and is a sophomore in Manchester High School.

Tuesday, Sept. 26, the adult fellowship of the Bethel church to be held at 8 p.m. Confirmation classes begin Saturday, Sept. 23 at 9 a.m.

WED AT CHURCH RITES



Mr. and Mrs. Thomas M. Burch

At high noon Saturday, Sept. 9, Ruth Marie Townsend and Thomas M. Burch repeated their wedding vows at a nuptial mass celebrated by Rev. Fr. William Schneider.

The bride's parents are Mr. and Mrs. Harold Townsend and the groom is the son of Mr. and Mrs. Harold M. Burch all of Manchester.

As the bride approached the altar on the arm of her father, she was wearing a gown of nylon organza over tulle and taffeta. The fitted bodice was of nylon lace. The scoop neckline was edged with tiny scopples and the sleeves were three-quarter length. The buffant skirt edged in lace fell into a chapel train. Her headpiece was a queens crown of seed pearls and crystal which held her fingertip veil of silk illusion. She carried a white Bible centered with white cymbidium orchids and stephanotis.

Miss Eileen Townsend, sister of the bride was maid of honor. Bridesmaids were Miss Mary Deth Burch, sister of the groom of Manchester and Mrs. Daniel Kehoe of Dundee, Ann Arbor, sister of the bridegroom was junior bridesmaid. Debra Baker of Manchester was the flower girl.

William Kirk of Manchester was best man and ushers were Leroy Townsend of Ann Arbor, brother of the bride, Roy Pratt, Rex Pratt, Jim Creech and Leon Ball all of Manchester. The ring-bearer was Kevin Townsend of Kalamazoo, cousin of bride.

A reception was held at St. Mary's church hall following the wedding.

After a trip to Niagara falls, the couple are at home at 1614 Packard Street, Ann Arbor.

CAMPAIGN CHAIRMAN ANNOUNCED

Campaign chairman for Manchester Area United Community Fund and Red Cross Drive for 1961-62 is Clarence Fielder. The board of directors made this announcement along with the Campaign Goal of \$8,500 at the September meeting, October 12 through 30 are the dates chosen for the drive to coincide with the neighboring and national campaigns.

Mr. Fielder named his committees at the meeting as follows:
Village Business Mrs. Eugene Bentschneider
Village House-to-house Mrs. James Baker
Rural House-to-house Mrs. Jesse Walker
Outside Business Mrs. Ray Tirb
Industry Eugene Bentschneider
Organizations and Clubs Mrs. John Bunney
Manchester Schools Ted H. Tapping

Once more Manchester is busy with the annual civic project which typifies the area's ability to meet the needs of humanity. Mr. Fielder is counting on the usual display of civic pride and a successful conclusion to the "One Drive For All".

Committee chairmen will be organizing personnel for their teams during the next two weeks. All of the campaign personnel will meet for final instructions and supplies on October 11 at 6:30 o'clock at the K of C hall. Attendance at this ONE MEETING is most important. Mr. Fielder will need reservations from all workers by October 6th to complete plans for this get together.

Community Drive workers should note that the pre-drive meeting is on a Tuesday night this year and the Drive begins the next day.