



ENGAGEMENT ANNOUNCED



Mr. and Mrs. Willis Hassett of Manchester, Michigan announce the engagement and approaching marriage of their daughter, Sandra Kay, to Mr. Charles L. Johnstone of R1, Tipton, Michigan. Mr. Johnstone is the son of Mrs. Lorena Johnstone of Tipton, and Mr. William Johnstone of Brooklyn, Michigan.

SCHOOL PICNICS HELD TODAY

The picnics are held today in the Manchester school system. The kindergarten class with Miss Mary Koebe the teacher will have the picnic at the Harold Keasel farm. The first grades with Mrs. Marvel Trolz, Mrs. Leo Scully and Mrs. Birdella Flood the teachers will all have picnics at Carr Park.

COMING EVENTS

Sunday will start the summer schedule of Masses at St. Mary's Catholic church. They will be at 7, 9, and 11 a.m. June 2 is last day to register for the school board elections by 4 p.m. Jolly Farmerettes at 2 p.m. June 3 at the home of Brenda Eames.

MACCABEES MEET

The Maccabees of Washenaw and Lenawee Counties held their semi-annual meeting at Ann Arbor last Thursday. The following officers were elected for the ensuing year: Past Com. Margaret May, Ypsilanti; Commander Lillian Wolfe, Manchester; Record Keeper, Mike Wolfe, Manchester; Finance Keeper Mrs. August Dorow, Ann Arbor; Chaplain Geraldine DeGraff, Adrian; Sergeant Bertha Stitt, Ypsilanti; First Lady of the Guards Ethel Liegler, Ypsilanti; Sentinel Althea Mikel, Ann Arbor; Picket August Dorow, Ann Arbor; Musician Mrs. Bertha Hainen, Ann Arbor; Deborah June Wolfe, Manchester; Judas Louis Wolfe, Manchester; Mrs. Gaylie Hocknell of Jackson, Great Fraternal Director and State Board member, and Carl Wuerthner, Great Lt. Com. of the State were guests.

ENTERTAIN FOR FIRST COMMUNION

Among those who entertained at dinners honoring the First Communion at St. Mary's last week were Mr. and Mrs. Ambrose Lentz who entertained for their son Mark. Guests were Mr. and Mrs. Earl Alber and family, Mr. and Mrs. Harold Alexander and family, Mr. and Mrs. Allen Alber and family, Mrs. Fred Alber, Mr. and Mrs. Eugene Bentschneider and family, Mrs. Joyce Westfall and children, Mr. and Mrs. Leo Lentz and children and Mr. Basil Lentz. Mr. and Mrs. Frank Walkowe entertained at dinner following their son, Frank Jr.'s First Communion. Guests were Mr. and Mrs. Joe Walkowe and Evelyn, and Mrs. Jim Walkowe and Kelley. Mr. and Mrs. Elwin Benedict entertained for Charles, Mr. and Mrs. Gary Smith and Tommy, Mr. and Mrs. Russell Braun and family, Joan Hieber, Mrs. Marvin Meyer and family, Mrs. Frank Riedel and Mr. and Mrs. Allen Benedict and family were guests. Mr. and Mrs. Robert Huber entertained at dinner honoring their son Jan. Guests were Mr. and Mrs. F.C. Huber and Margaret Lee, Mr. and Mrs. Forrest Walz, Mr. and Mrs. George Merriman, Mrs. Bill Merriman and family, Mrs. Grace Merriman and Marie of Jackson and Mrs. Gene Kent of South Bend, Indiana.

DOES THIS ANSWER YOUR QUESTION?

1. Is this four mills in addition to the two mills voted last year? (NO) The Manchester School Board asks only millage to balance the current school budget. The two mills is no longer effective. 2. Why do we need more extra Millage than last year? The valuation of the district has declined this year, therefore it takes more millage to obtain the same amount of money. The teachers salary schedule was not increased but it is necessary to add two teachers to the staff. Less valuation and two more teachers account for most of the extra money needed. 3. Is this 4 mills more than the 15 mills provided for in the operation of local units of government? (NO) There is eleven mills available for many of the schools totally in Washtenaw County. If we were one of these schools we could ask 1 1/2 mills additional to get the 12 1/2 needed. As we now stand we expect to be allocated 8.75 mills from Jackson County. This means 4 mills county tax, 8.75 mills allocated school tax and 4 mills additional tax or a total of 16 1/2 mills. As you can see this is only 1 1/2 mills over the 15 provided by law. 4. Why don't we get rid of the Jackson County portion of our district? 1. We have people in this area who have children in this system and would like to remain with us. 2. All this does is make the issue less confusing. We would still need the 12.75 mills we are asking plus that amount lost on the property transferred to another district. It does not seem wise to transfer property just to eliminate confusion.

LIBRARY RULES

LIBRARY RULES-All book borrowers must have a library card signed by a parent or guardian. A child may borrow two books at a time. A book may be borrowed for two weeks and sometimes renewed for two more, call GA 8-4101. A fine of 2c per day is charged for the days the library is open, for each overdue book. LIBRARY HOURS Tues. Thurs. and Fri., 12 to 5 p.m. Wed. 1 to 5 p.m. and 7 to 9 p.m. Sat. 9:30 a.m. to 12:30 p.m. PERSONALS Mr. and Mrs. Jim Keller and Kendra of Adrian spent the week end with Mr. and Mrs. Wilbur Shadley. Mr. and Mrs. Elmer Mayer attended the Legion barbeque at Cavanaugh Lake on Memorial Day.

\$8,000 DAMAGES AWARDED WOMAN

A Circuit Court jury has awarded \$8,000 damages against the KV Milk Transport Co. owner of a truck which went on a Sharon twp. bridge that collapsed on Dec. 24, 1958. The award was made to Mrs. Avis Clouse for injuries she suffered when the car in which she was riding and which her husband, William Clouse, was driving behind the truck went into the Raisin River. The jury found "no cause for action" against the Washtenaw County Road Commission, owner of the bridge, or in a companion suit brought in the name of William Clouse. PERSONAL Miss Wava Frye and her sister, Mrs. Glen Van Sickle of Detroit, had luncheon Friday, with Mrs. W. E. Prescott.

BIRTH

Karl Edmund, a 9 lb. boy was born Tues, May 16, at Woman's University Hospital in Ann Arbor, to Mr. and Mrs. Paul H. Boehler, Manchester. The baby has two sisters, Carol, 5, and Kristen, 5. Her mother, Mrs. Marie Bates, who stayed at the Boehler home during her daughter's absence, has returned to her home in East Lansing.

BIRTH

Born to Mr. and Mrs. Walter Vacek, Sun., May 14, a boy, Frank Leroy, 6 lbs. 9 ozs. at Herrick Memorial Hospital, Tecumseh. Mrs. Vacek and infant son have returned home.

Summertime Peter Lawford at your best THE KIRBY STONE FOUR and special guest star Miss Peggy Lee SUMMER ON ICE 1961- THE ICE CAPADES! NBC-TV JUNE 6 UNITED STATES BREWERS ASSOCIATION, INC.

The climate couldn't be better for buying a new JET-SMOOTH CHEVROLET

(and that's the car more people are buying!) Take those June skies and breezes. Add a spankin' new Jet-smooth Chevy. Presto, you've got all the makings of a roamin' holiday. That low-loading deep-well trunk swallows up most everything you'd want to pack along. The carefully crafted Body by Fisher has you livin' in luxury and in comfort-high seats where the sight-seein' comes easy. That Jet-smooth Chevy ride, with a sinewy Full Coil spring at each wheel, gentles you past all the wrinkles and ruts in the roads (there's even a team of over 700 behind-the-scenes "shock absorbers" to hush up road surface mumbblings and grumbblings). All in all, Chevy's light-steerin', easy-goin' ways just don't leave much for you to do but feel good. And that's exactly the way your Chevrolet dealer wants you to feel —as you can plainly see in those beautiful June buys he's got bustin' out all over.

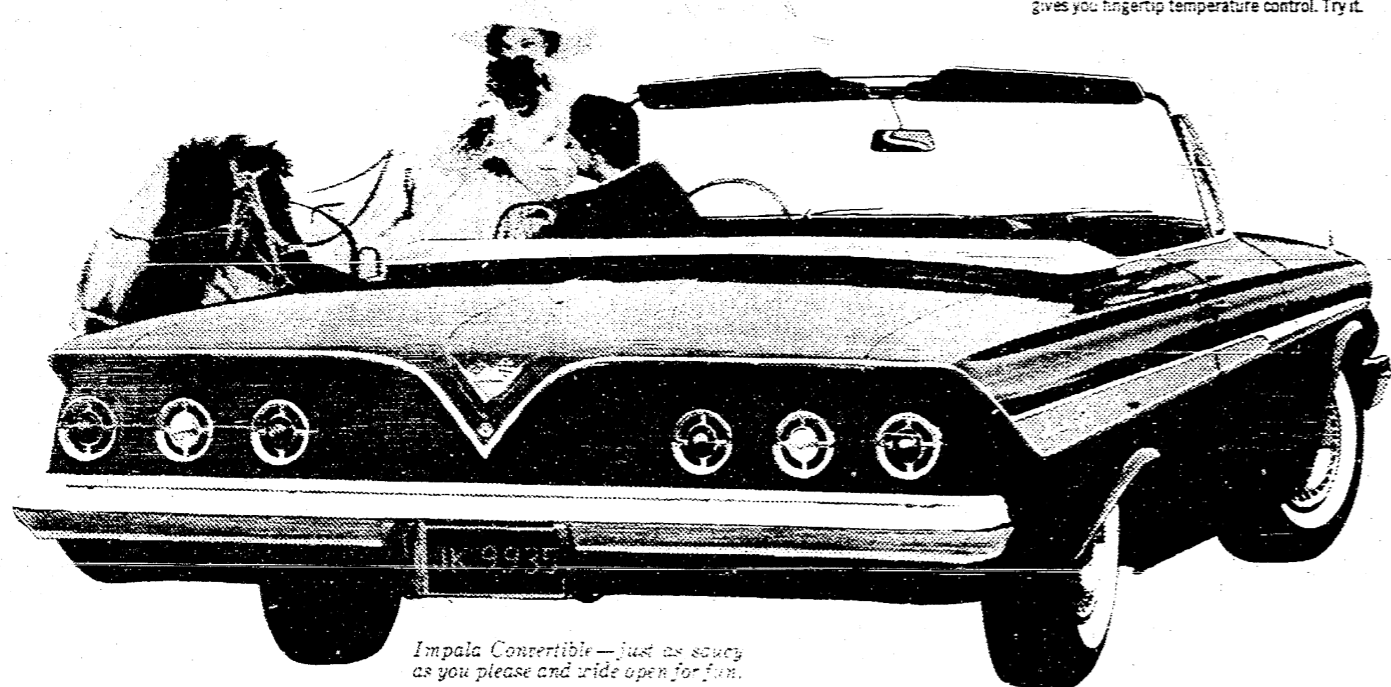

See the new Chevrolets at your local authorized Chevrolet dealer's One-Stop Shopping Center. TIRB CHEVROLET CO. MANCHESTER, MICHIGAN.

THE MANCHESTER ENTERPRISE Established in 1867 George and Lois Koda Editor and Publisher. Published on Thursday at Manchester, Mich. and entered as second class matter at the post office at Manchester, Michigan, under the Act of March 3, 1879. Subscriptions Rates In Michigan One Year \$3.00 Six Months \$1.75 Single Copies .07 Outside Michigan One Year \$3.50 Six Months \$2.25 Single Copies .07 Service men or Women, anywhere One Year \$3.00 Advertising Rates Classified . . . . . 3c a word (Minimum 40c) Display Advertising rates (upon request) Manchester Enterprise Phone GA 8-8388

Price Right ROUND STEAK 79c lb. MICHIGAN SUGAR 5 lb. bag 49c BORDENS GLACIER CLUB ICE CREAM 2-Half Gal. \$1.00 OR REG. PRICE Maxwell House COFFEE REGULAR OR DRIP GRIND 59c 1-LB. CAN OLEO 19c lb. PEANUT BUTTER 12-OZ. JAR 35c TENDER 'N RIPE PEACHES 3 2 1/2 Cans 79c A & B GROCERY MANCHESTER MICHIGAN SALES DATES END JUNE 3rd





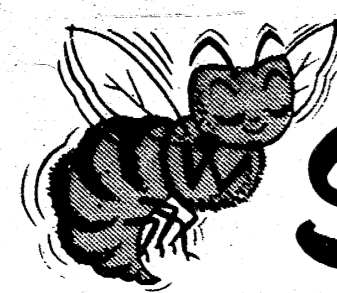

# You'll be Buzzin' Bout our Bargains in this Summer **SELLING BEE**

**CENTER CUT PORK CHOPS**  
**59¢** LB.

**WATERMELONS**

WHOLE	<b>99¢</b>
HALVES	<b>55¢</b>
QUARTERS	<b>30¢</b>

**LOIN END PORK ROAST** **39¢** lb.

**COUNTRY STYLE SPARE RIBS** **45¢** lb.

**KAPPLER'S BEEF LIVER** **39¢** lb.

**MICHIGAN BUTTER**  
**67¢** 1-Lb.

**FREE**  
Finest Quality, Hand-Cut Crystal



**RICE'S**  
In The Heart Of Manchester  
115 east Main  
Ph GA 8-5441

**SYMONS BLACK PEPPER**  
4-oz. CAN **33¢**

**BANANAS**  
A REAL VALUE! **5¢** LB.

**SYMONS Pork & Beans**  
2 1-Lb. 14-Oz. CAN **45¢**

**Lydia Grey TOILET TISSUE**  
10 ROLL BAR **98¢**

SEVEN CENTS PER COPY

THE MANCHESTER

Manchester Library  
P.O. Manchester  
Complimentary

# ENTERPRISE

PLAN VENTURE BOLDNESS

VOLUME 94 NO. 22

THE MANCHESTER ENTERPRISE

JUNE 8, 1961

## MANCHESTER REPRESENTATIVES GO TO WASHINGTON



Ronald Mann



Carl Kemner

### NEW POLICE CHIEF, JULES VAN DE GINSTE



Manchester has a new police chief, according to village president, Harry Sutton, the recommendation of the police committee to install Jules Van De Ginste, has been accepted.

Several had applied for the position, according to Ed Wurster, chairman of the committee. Mr. Van De Ginste served as an officer with the Grosse Pointe Park Police Dept. for 15 years and resigned to accept a similar position at the Chrysler Proving Ground for five years. He worked for Chrysler for ten years and has made his home in Manchester for the past ten years. He lives at 116 W. Main Street. Mr. Van De Ginste received four departmental citations for meritorious duty at Grosse Pointe Park.

Duane Trolz will continue to serve as deputy as he has in the past. The new police chief may be reached by calling Garden 8-3111 or Garden 8-8421.

### ELECTION OF ONE BOARD MEMBER

One board member is to be elected to a four year term. Nomination petitions were turned in for incumbent Dan Boutell only. Mr. Boutell has been treasurer of the school district for the past six years. He was chairman of the local citizens committee prior to his election to the board in 1955.

Manchester Enterprise  
Phone GA 8-8388

For the first time two Manchester boys have been chosen to represent Washtenaw County at the National 4-H Center in Washington, D.C. for the Citizenship Short Course. They are Ronald Mann and Carl Kemner. They will be joining 25 other 4-H representatives from counties in the state.

The boys leave Saturday morning June 10 and return to their homes Saturday, June 17. Ronald is the son of Mr. and Mrs. Willard Mann of Manchester and Carl's parents are Mr. and Mrs. Ernest Kemner. Both are 18 years old and are members of the Sharon-Manchester 4-H club with Lowell Spike and Ray Kemner the leaders. Both have specialized in raising beef.

### OPERATING MILLAGE REQUESTED

The board of education is requesting approval of a one year special operating tax. This will empower the board to levy a 1 1/2 mills above the 15 mill limitation for school purposes.

Operation millage is planned as a one year request each year to balance the school budget. This differs from approaches of other school districts as it is an exact amount for an exact budget for one year only. It is not an estimate asked for over several years.

The amount requested will be four mills, but the largest part of this amount is to make up an uncollected tax that results because Manchester's district is in two counties. In reality, it will amount to only one and three quarters mills above what is available to most Washtenaw County Schools.

The School Board is asking for the support of the tax payers on this millage issue as a satisfactory program for the children of the area can not be maintained on less.

### SCHOOL ELECTION THIS MONDAY

The polls will be open Monday, June 12, in the High School Music Room. The voting hours will be 7 a.m. to 8 p.m. Only people who were registered with their township clerks before 5 p.m., June 2, will be eligible to vote.

## Fire Destroys Farm Home

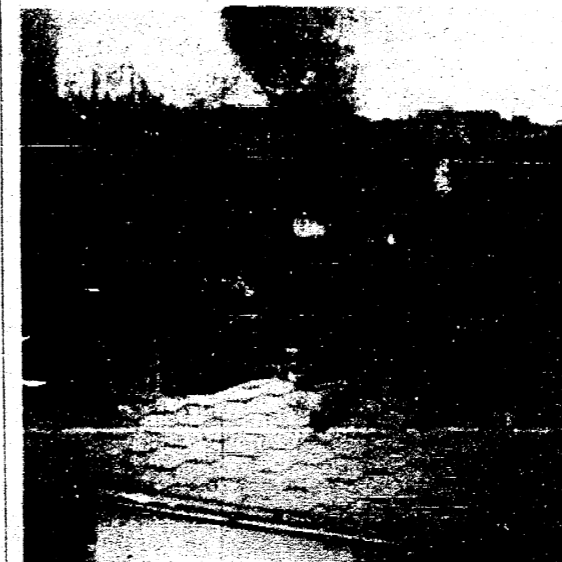

Fire late Saturday night gutted the farm home of Mr. and Mrs. D.D. Wampler of 11660 Hogan Road, southeast of Manchester. The Manchester fire department was called to assist the Clinton department when it was feared that nearby buildings might catch fire. No one was home at the time the fire was discovered by passersby who summoned the Clinton department.

It was reported that the family had left Friday on a trip south but that they were located traveling in Tennessee Monday. It was reported that the family have three sons, aged 8, 12 and 15 years.

The fire apparently started in the basement and burned the interior of the aluminum-sided home. Cause of the blaze was not determined. The contents of the house was completely destroyed and nothing could be salvaged.

### WEDDING IN CALIFORNIA



Mrs. Dennis Helfrich

Barbara Elaine Cox of Van Nuys, California and Dennis Patrick Helfrich of Granada Hills, California were married at a nuptial high Mass at the San Fernando Mission at San Fernando, California, by the Rev. Fr. Kevin Keane, Adm.

Barbara is the daughter of Mr. and Mrs. James Cox of Manchester and the bridegroom is the son of Mr. and Mrs. Michael Helfrich of 114 East Mason Street, Jackson, Michigan.

Miss Rosemary Haffner of Reseda, California was the maid-of-honor and bridesmaid was Miss Carol Breitenwischer, formerly of Manchester, now living at Van Nuys California.

Mr. Ron McNeil of Reseda, California was best man and seating the guests was William Drawe, brother of the groom of Hillsdale, Michigan.

A wedding breakfast at the Concord House at Sepulveda, California followed the ceremony.

Both the bride and groom graduated from Manchester High School and the bride attended Adrian College. The groom is a bricklayer apprentice.

For her wedding the bride chose a gown of white silk organze, with a fitted bodice

Cont'd on page 8.