

THANKSGIVING SAVINGS GALORE
at MINGUS MARKET

PRICES GOOD WEDNESDAY NOV. 16 THRU WEDNESDAY NOV 23

CLOSED ALL DAY THANKSGIVING DAY

FRESH DRESSED OVEN READY

TURKEYS 16 LBS AND UP **39^c**
 lb.

OVEN READY ROASTING

CHICKENS FRESH DRESSED 4 TO 6 LBS. **49^c**
 lb.

FRYERS 2 1/2 TO 3 LBS **33^c**
 lb.

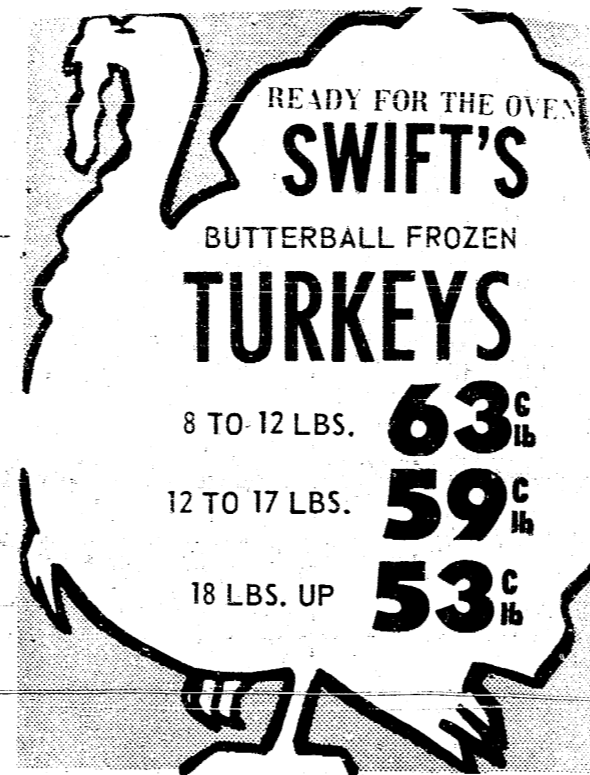

ORDERS TAKEN UNTIL NOON MONDAY NOV. 21 FOR DELIVERY TUESDAY, NOV. 22 AND NOV 23

CHUCK ROAST **59^c** **PORK CHOPS** CENTER CUT **79^c**
 lb.

SIRLOIN STEAK **95^c** **PORK ROAST** LOIN END **55^c**
 lb.

JELLO MIX 'EM OR MATCH 'EM 10 DELICIOUS FLAVORS LIMIT 12 PKGS. **6** PKGS. **29^c**

CRISCO or SPRY 3 LB. CAN **63^c**

GOLD MEDAL FLOUR 5 LB. BAG **37^c**

PEPPER **SQUASH** **7^c**
 lb.

PASCAL **CELERY** 2 **29^c**
 STALKS

CRAN BERRIES 1 LB. CELLO BAG **19^c**

BANANAS **10^c**
 lb.

DAINTY LUNCH 10 OZ. DECORATED TUMBLER **JELLY** **23^c**

PERT PARTY BIG 200 PACK **NAPKINS** **23^c**

HILL'S BROS. MAXWELL HOUSE BEECHNUT **COFFEE** **59^c**
 lb.

DEL MONTE NO. 2 1/2 CAN **PUMPKIN** **21^c**

ENTERPRISE

PLAN VENTURE BOLDNESS



Thanksgiving

YOUTH APPRECIATION WEEK

William Hamilton, Chairman of the local Optimist Club Youth Appreciation Activities, has reminded us that this week, November 14-20, has been set aside on a national basis by Optimist Clubs to honor the 95 per cent of our young people who are not making headlines. They are busy getting ready for tomorrow by taking an active interest in what is happening today. Join in this observance of Youth Appreciation Week, sponsored by the local Optimist Club. Give our young people the pat on the back they so richly deserve. Mr. Hamilton states that a dance will be held at the High School Saturday night, November 19 from 8:30 to 11:30 sponsored by the local Optimist Club, and all the young people of the area are invited to be the guests of the Club at this affair. A popular youth dance band from Adrian, the same combo that played at the Carr Park dedication has, been obtained for the dance. Mr. Hamilton also in his capacity as Chairman of youth activities of the Optimist Club reports that the Steer Club for '60-61 has been started and that 23 Angus steers have been purchased and distributed to the young people who are participating in this activity. (ERROR IN BLACK ANGUS STORY)

Dedication of Fellows Bridge

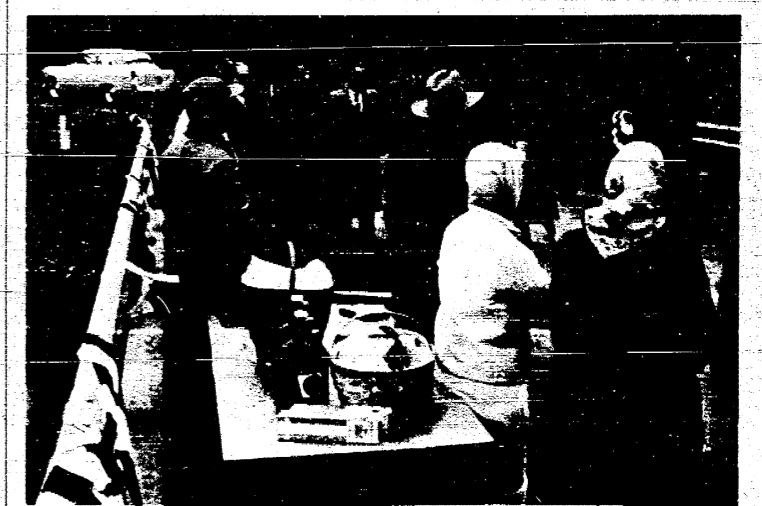

People living in the area thought it was time for a celebration and Mr. and Mrs. Robert Ross decided the bridge needed a formal dedication complete with cutting of ribbons by the oldest resident of the area, Ernest Smith, and breaking a bottle of champagne. The Washtenaw Road commissioner, Howard Minier, was among the guests. And with Fellows Bridge is back in operation. Everyone who passed over it on the opening was given donuts and coffee and a dinner was served later at the Ross home. The bridge has seen many interesting sometimes and terrifying sights, there was a murder, a suicide and many, many happenings at the bridge, since the time of the Indians. It was named for Captain Fellows of Civil War fame. He lived in the area. It is noted for a good picnic area, good swimming, fishermen like to fish and hunters like to hunt as well as picturesque to the sightseers. But it took a milk truck to change the transportation of people in the Sharon Valley three miles north of Manchester for a couple of years while old Fellows Bridge rested and was rebuilt.

Mary and Joyce Smith Fred Feuerbacher while spent last week with their their parents were on a grandparents, Mr. and Mrs. hunting trip.

MEMBERSHIP DRIVE FOR GOOD SAMARITANS

The Good Samaritans, the volunteer organization that cooperates with the Catholic Social Services of Washtenaw County, will hold its second annual membership drive between November 27 and December 10, 1960. Individual membership dues are \$1.00 and patrons are \$5.00 or over. Anyone giving \$10.00 or more will be listed among the special donors as well as among the patrons. This year the goal is to contact every Catholic family in the community and have 100% membership on the part of adult Catholics. Anyone interested in the community and its sponsoring social services is, however, welcome to membership. Mrs. Marvin Kirk and Mrs. Walter Schaible invite all who are interested to membership. The Good Samaritans is an organization made up of citizens representatives of Washtenaw County and dedicated to helping the agency carry out its works of mercy. The services of the agency which are available free of charge to any adult or child in Washtenaw County have to date been offered to over 800 families and to 20 people in Manchester. The agency has also during its brief twenty months of existence helped 39 unwed mothers, placed 16 babies in adoptive homes.

MANCHESTER VOTERS TO REGISTER TWICE

Manchester voters may have to register twice. The Board of Education has instructed Supt. Robert Masten to investigate the feasibility of Manchester becoming a registered school district. School electors are presently registered in the district by village and township clerks at the same time that their names are enrolled on the local governmental rolls. Nine of Washtenaw county 22 remaining large school systems are registration districts. The Manchester system includes 14 smaller districts annexed over the years.

RETURN FROM CRUISE

Mr. and Mrs. L. V. Kirk have returned home after an eight day Caribbean cruise. Mr. Kirk was one of several in Michigan who earned the trip sponsored by General Electric. The group left Metropolitan airport for Miami where they boarded the S.S. Hansaatic. Stops included St. Thomas in the Virgin Islands; San Juan, Puerto Rico; and Nassau in the Bahamas.

TWENTIETH CENTURY CLUB MEETS

The Twentieth Century club met with sixteen members present at the home of Mr. Don Uphaus last week Tuesday. Mrs. Ray was co-hostess. Mrs. Chester Turner and Mrs. Stanton Roesch spoke on modern art which they illustrated with paintings from the University of Michigan.

The next meeting will be held on Tuesday, November 29 at the home of Mrs. Harry Sutton with Mrs. Roll and Grossman the co-hostess. The program will be a "Travelogue" given by Mrs. F.M. Reck and Mrs. Kenneth Furgason. At the conclusion of the meeting the hostesses served pumpkin pie with ice cream and coffee.

CIRCUIT COURT JURY CHOSEN

A prospective jury of 60 Washtenaw county residents have been drawn for December term of circuit court. The jurors are instructed to report at 8:25 a.m. on December 5, to the circuit courtrooms in the County Building. Included in the group are Hilda Ambruster and Hiram Martin both of Bridgewater township; Elsie Hinderer and Selma Wenk both of Freedom township; Georgianna Huber and Marie B. Scheurer both of Manchester township; Lins Kuder of Saline township; Marion Bertke and Mary Casey, both of Sylvan township.

NO SCHOOL FRIDAY

There will be no school Friday following Thanksgiving. Members of the Future Farmers of America and those agricultural students who wish to go, are planning their annual trip to Chicago. They will be gone November 27, 28, and 29 and plan to see the stock yards, horse show and judging.

Girls Chorus members are practicing Christmas music for the Christmas concert with the band, which is to be held about the middle of December. Mr. Roger Morrison has mentioned other possible Christmas activities but a definite date has not been set for them. Four girls, Susan Walker, Charla Knopp, Diane Dresselhouse, and Cathy Mann have recently formed a barbershop quartet, accompanied by Carol Britton, hoping to replace the graduated Four Jays.

National Velvet NICKEL S-T-R-E-T-C-H-E-R

5¢ MORE BUYS 2 Rexall PRO-CAP

ADHESIVE TAPE Waterproof, sticks better, less irritating. 1" x 5 yd. or 1/2" x 10 yd. Reg. 43¢ 2 for 48¢

AT OUR (Rexall) DRUG STORE UPHAUS DRUGS Phone: CA. 8-4881 MANCHESTER

WEST BRIDGEWATER EXTENSION MEETS

The West Bridgewater Extension Club met November 14th at 7:30 p.m. at the Bridgewater Townhall with nine members and one guest present. Hostess for the evening were Mrs. Everett Stockwell and Mrs. Edwin Buss. A sum of money was voted to be sent to both Care and Cancer as a Christmas project.

For December the women will gather at the church hall in Manchester at 10:30 December 7th to spend the day in Jackson. The January meeting will be a dessert luncheon at 1 p.m. at the home of Mrs. Erwin Haessler with Mrs. Lawrence Tirb acting as co-hostess.

4-H WINNER

William Lutz, Route 1, Saline, has been announced state 4-H winner in the National 4-H Swine Award Program. He will receive an all-expense paid trip to the National 4-H Club Congress to be held November 27 through December 1, at the Conrad-Hilton Hotel in Chicago. He will also be considered in the competition for one of the six national honors which carry an award of a \$400 college scholarship.

ATTEND ART INSTITUTE

Birdella Flood and Mrs. Leo Scully and Mrs. Gladys Feldkamp of Manchester and Mrs. Ruth Sott and Mrs. Inez Rank of Grass Lake, all members of the Alpha Delta Kappa Sorority met several others of the society for lunch at Stauffers and then all attended the Detroit Art Institute to see the Flemish Art Exhibit Saturday.

LOCAL WOMAN TO CHAPERON 4-H TRIP

A group of Washtenaw County 4-H club members and their leaders will leave Ann Arbor, Friday morning November 25 for a three day award trip to Chicago, Illinois. The delegates chosen are fifteen years or older and are outstanding in overall 4-H Achievement. The trip is sponsored by the Ann Arbor Kiwanis club.

The 4-H leaders who will be chaperoning the trip are Mrs. Bernard Kemmer of Manchester, Mr. and Mrs. Duane Rogers of Saline and County 4-H agent, Jim Hutchisson.

The 4-H members receiving this award trip are: Barbara Marshall and Frank Ticknor of Ann Arbor; Carol Reddeman and Velma Wiseman of Chelsea; Doris Heter, Bill Rogers and Terry Wild of Saline and Bill Knapp of Ypsilanti.

The delegates will join groups of 4-H members from Jackson, Lenawee, and Calhoun counties and will share many of the same experiences while in Chicago. The group plans to visit the International Live-stock Exposition and will see the Horse Show and Rodeo there. They will attend a stage play and will tour many of Chicago's tourists attractions. Before returning home they will join the delegates to the International 4-H club Congress for church services at the Conrad Hilton Hotel.

PERSONALS

Mr. and Mrs. Oliver Edwards of Detroit spent the weekend with her sister, Mrs. Glen Adams and son Bobby. They also visited other relatives.

EXPLAIN USE OF SALT ON HIGHWAYS

"We have an option—we can have our fenders knocked off or rusted off," said Wash-tenaw County Road Commissioner Maintenance Supt. Melvin Dick, explaining why the county has stockpiled 1,500 tons of rock salt in recent weeks in anticipation of wintry blasts to come. "Salt," says Road commission Supt. Howard G. Minier, "is not only the least expensive method, by at least 10 times, for removing snow—it is the safest."

"We know that corrosion is a problem, but it can be substantially reduced, if not eliminated, by washing your car regularly during the winter months." Minier and Dick, answering in advance those Washtenaw motorists who perennially complain of rust spots on their cars caused by salt and splashing brine, said that safety has been and remains the prime consideration of the Road Commission.

There are two major methods used to make the roads safe during snowstorms, they explain: chemical melting agents (the salts and chloride compounds that cause rust on cars) and abrasives, such as sand and cinders. Sand and cinders do not melt snow and ice. They form an abrasive surface on which automobile tires may grip.

"This is fine," says Minier, "but sand is immediately buried if there's a snow on fall; by car tires and it can freeze over, thickening the ice layer." "One quarter-ton of salt will cover as much road as a cubic yard of sand, and the salt stays there, working no matter how heavy the snowfall." "Weight is also a problem," adds Minier. "Six ton of salt will cover 24 miles while six ton of sand will cover only three miles at best. This means many more trips to and from a depot point by trucks at the height of a storm."

Salt and calcium chloride, Minier says, are far safer because they produce bare pavement, while other methods simply give tires a small amount of traction over the ice.

There are several products on the market, according to Dick, that are claimed to be less corrosive than salt. These average from \$180 to \$248 more per ton than rock salt.

Washtenaw county he says, uses approximately 9,000 tons of salt on an average winter.

"That means a mild winter, by highway standards," Minier says. "Washtenaw county had the least snowfall in the state of Michigan, 36.75 inches, last year. This means that we spread less salt and therefore created less of a corrosion problem, than any other area in the state."

Both Minier and Dick said the Road Commission is constantly searching for ways to eliminate snow and ice without contributing to a automobile corrosion—but until a radically new, economical method can be found the commission's 16 salters, 12 graders and 40 plow trucks will continue to make the county's 450 miles of paved roads safe by using salt.

"An ideal solution, if cost were not a factor," Dick suggested, "would be to build electric heating elements into all the roads."

HOME ON LEAVE

Airman Second Class, Jerry Randall, stationed at the Youngstown Ohio Air force base, spent his leave with his parents. Mr. and Mrs. Roy Randall. Jerry and his mother called on Mr. and Mrs. Dale Randall and son Timmy at Grand Rapids.

CHURCH SERVICES

BAPTIST CHURCH Rev. E. P. Cranston Bible Service 10:00 a.m. Worship Service 11:00 a.m. Youth Groups 7:00 p.m. Evening Worship 7:45 p.m. Wednesday evening, Prayer and Bible Study 7:45 p.m.

EMMANUEL EVANGELICAL Rev. Ralph Kuetter Sunday School 9:45 a.m. Worship Service 8 a.m.-10 a.m.

IRON CREEK CHURCH Rev. Alvin Brazeo Rev. Leonard Seldon In Pastor's Absence Sunday School 10:00 a.m. Sunday School 11:00 a.m.

EVANGELICAL & REFORMED BETHEL CHURCH Rev. T. W. Menzel Sunday Worship 10:00 a.m. Sunday School 11:00 a.m.

ST. MARY'S Fr. William Schneider Sunday Masses 8:00 a.m. and 10:30 a.m. Week Day Masses 7:30 p.m. First Friday Mass - 8 p.m.

ZION LUTHERAN CHURCH (Rogers Corners) Rev. C. J. Renner Sunday School 9 a.m. Church Worship 10:15 a.m.

SHARON EVANGELICAL UNITED BRETHREN CHURCH Rev. C. R. Turner Worship Service 11:00 a.m. Sunday School 10:00 a.m.

ST. JOHN'S E and K CHURCH (Rogers Corners) Freedom Township Church Service 9:30 a.m. Sunday School 10:30 a.m.

MANCHESTER METHODIST CHURCH Rev. Jesse D. Epps Sunday School 9:50 a.m. Worship Service 11:00 a.m. Youth Meetings 6:00 & 7:00 p.m.

THE MANCHESTER ENTERPRISE Established in 1867 George and Lois Keda Editor and Publisher

Published on Thursday at Manchester, Michigan and entered as second class matter at the post office at Manchester, Michigan, under the Act of March 8, 1879.

Subscriptions Rates In Michigan One Year \$3.00 Six Months \$1.75 Single Copies .07 Outside Michigan One Year \$3.50 Six Months \$2.25 Single Copies .07 Service men or Women, anywhere One Year \$3.00

Advertising Rates Classified 3¢ a word (minimum 40¢) Display Advertising rates (upon request) Serving Manchester For Over 93 Years.

SHOOTS DEER NEAR DEXTER

Duane Westphal of 5274 Happy Hollow Drive, Manchester and his brother in law Marvin Bray of Ann Arbor decided to do a bit of hunting Sunday afternoon. The men had been out only a half hour when they shot a seven point buck which weighed a good 150 pounds. Both men saw the deer both shot.

PERSONALS

Mr. and Mrs. Robert Cole have returned home after a week hunting in northern Michigan. They stayed at their trailer cabin at Londo Lake.

Frank Winter has returned home from St. Joseph hospital where he had been a patient for several days.

FREEDOM IDEAL HOMEMAKERS MEET

The Freedom Ideal Homemakers Extension met at the home of Mrs. William Reno Friday for a dessert luncheon with Mrs. Alfred Kuhl the co-hostess. There were ten members present to hear the discussion leader Mrs. Charles Kruger very ably give the lesson on "Tax Assessments." In the absence of the chairman, Mrs. Arthur Kuhl, the business meeting was conducted by Mrs. John Miller.

The next meeting for the club will be the Christmas party for the members and their families at the home of Mr. and Mrs. Alfred Kuhl Wednesday, December 14 at 7 p.m. with a potluck supper and fifty cent gift exchange.

IRON CREEK FARM BUREAU

The Iron Creek Farm Bureau held their Nov. 11th meeting at the home of Mr. and Mrs. Mearl Armstrong with eleven families present. Mrs. Armstrong led the discussion. LoRen Trolz gave a report on the resolutions of the "State Farm Bureau" meeting at Lansing, which he and his wife attended. Refreshments were served after the meeting.

SHOOTS BUCK

Vic Wurster downed an eight point buck near Mio at 8 p.m. last Wednesday. Others in the party with him were not so lucky. All have returned home. They are: C. W. Knauss, Gaylord Knauss, Robert Armentrout and Ed Wurster.

RETURNS HOME FROM DEER HUNTING

Mr. and Mrs. Richard Krzyzaniak, returned home from a week's deer hunting trip to Hillman Michigan where Mrs. Krzyzaniak proved to be the lucky one shooting a fine 4 point buck.

PERSONALS

It is reported that Hollis Ayres condition remains unchanged in the Tecumseh Hospital where he was taken Monday November 14, following a heart attack.

Miss Marian Farrell returned home Monday afternoon after visiting her cousins, Mr. and Mrs. Will Cavender in Jackson.

ROWES CORNERS EXTENSION MEETS

The Rowes Corners Extension met at the Sharon Townhall Tuesday for the November meeting with fifteen members present. Roll Call was answered by giving a favorite budget recipe. Final plans were made for the Christmas party to be held on Saturday, December 3. The group decided to have a dollar gift exchange. After the business meeting the evening was spent making Christmas decorations.

Refreshments were served by Mrs. Glen Feldkamp and Mrs. Lynn Voegeding. Mr. and Mrs. Robert Weisbar of Michigan Center spent Sunday with Mrs. Ralph Kimble.

Easy way to do your new-car sampling—

Drive Chevy once around the block at your Chevrolet dealer's one-stop shopping center!

Just drop in and take a drive in one of the 30 spanking new '61 models your Chevy dealer now offers under the same roof. With every drive, your dealer is giving away free Dinah Shore Christmas records while they last. So hurry! And you'll find that here's the easy, one-stop way to shop for the car you want. There's a model to suit almost any taste or need—at a price to suit almost any budget. There's a whole crew of new Chevy Corvairs, including four family-lovin' wagons. New Biscaynes—the lowest priced full-size Chevrolets. Popular Bel Airs. Sumptuous Impalas. And America's only true sports car—the Corvette. Come on in and pick your new car the easy way—on a one-stop shopping tour!

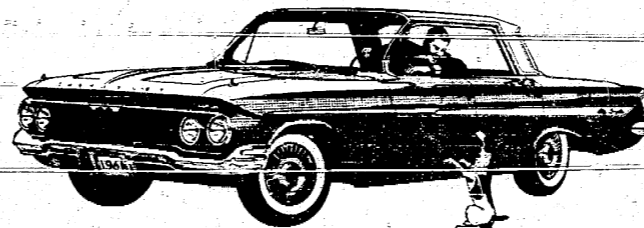

New '61 Chevrolet IMPALA SPORT SEDAN

You'll see five models in the '61 Impala series—the most elegant Chevies of all. They're sensationally sensible from their more parkable out size to their remarkably roomy in size. And note that trim new roof line.

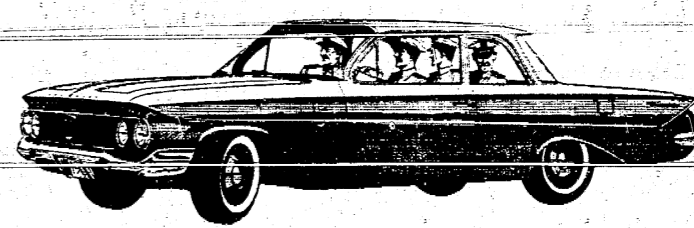

New '61 Chevrolet 2-DOOR BEL AIR SEDAN

These beautiful Bel Airs, priced just above the thriftest full-size Chevies, bring you newness you can use. Roomier dimensions reach right back to the easier loading trunk that lets you pile baggage 15% higher.



New lower priced '61 CORVAIR 500 CLUB COUPE

See what Corvair's got in store for you in '61! Thriftier sedans and coupes with nearly 12% more room up front for luggage. That rear engine's spunkier, too, with a gas-saving new axle ratio to go with it.



New '61 Corvair 700 LAKEWOOD STATION WAGON

There's room for almost everything but antifreeze in these new one-and-only 6-passenger Lakewoods. And they're the only wagons with lockable trunk under the hood. Be sure to see the new Greenbriers, too.

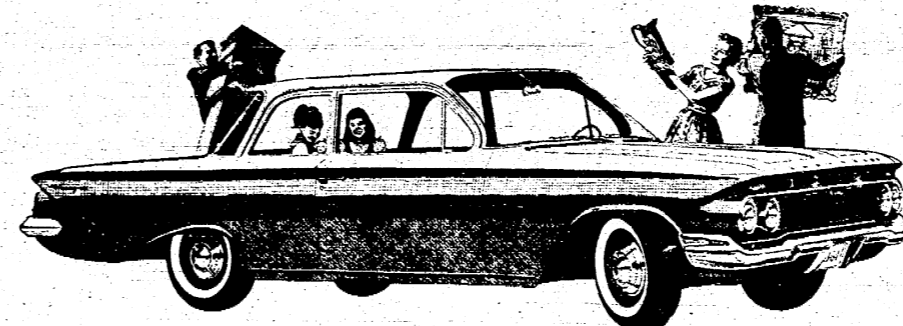

New '61 Chevrolet 2-DOOR BISCAYNE 6 NOW—Big-Car Comfort at Small-Car Prices

These new Biscayne 6's—the lowest priced full-size Chevrolets—let you save money in a big way, yet give you a full measure of Chevy's new roominess—such things as higher easy chair seats, larger door openings, more leg room in front, more foot room in the rear. *Also available as V8 models

See the Greatest Show on Worth at Your Chevrolet Dealer's

TIRB CHEVROLET CO. MANCHESTER, MICHIGAN.

Your Whole Family will smile on Christmas IF YOU ENROLL IN OUR Christmas Club Now! Enroll in the class that suits your purse. Join this happy school of savers. Next year you will receive the finest diploma of all—a splendid check that will bring the Christmas joy which you have so richly earned. Remember, there's a class for every age and purpose.

Deposit Each Week For 50 Weeks	Receive ——— Next December
\$.25	\$12.50
.50	25.00
1.00	50.00
2.00	100.00
3.00	150.00
5.00	250.00
10.00	500.00

Union Savings Bank OF MANCHESTER MANCHESTER, MICHIGAN Member of Federal Reserve System and Federal Deposit Insurance Corp.

Optimist Steer Club

William Hamilton, Chairman - Willard Mann
Tom Walton and Bob Welch

Member	Steer No.	Weight 11-4-60	Cost Incl. Ins.	Optimist Endorser
Bill Alber	11	515	147.22	Roy L. Ayers
Brian Alber	01	555	158.66	Lawrence DeVerna
Grant Chavey	14	500	142.94	Robert Duhan
Neil Homing	02	515	147.22	Edward Galloway
Charles Huffman	13	575	164.38	Roland Grossman
Gordon Huffman	16	515	147.22	Robert Hamilton
Prudence Huffman	07	515	147.22	William Hamilton
Billy Kemner	19	535	152.95	Erwin Huber
Carl Kemner	25	535	152.95	Ronald Jenter
Doris Kemner	18	515	147.22	J. R. Jones
Louis Kenster	04	475	135.79	L. V. Kirk
Roger Leach	08	520	148.66	Luther Klager
Don Mann	20	605	172.95	Herman Kuebler
Glen Mann	17	500	142.94	Alphen Kuetner
Jerry Mann	03	565	161.52	Ralph Luckhardt
Jim Mann	12	560	160.09	Ead Mann
Ronald Mann	22	530	151.52	Willard Mann
Victor Mann	10	580	165.81	Robert Masten
Kenneth Niehaus	15	510	145.79	Waldo C. Marx
Bruce Pratt	21	590	168.67	Basil McGuire
Douglas Spike	05	600	171.53	Finn Olsen
Philip Spike	23	565	161.52	John Pippenger
Susan Walter	24	565	161.52	William Purfield

FELLOWS BRIDGE REBUILT

On this Thanksgiving Day people in Sharon have something special to be thankful for—Fellows Bridge has been restored. Folks in the area gathered the other day to dedicate the bridge.

Fellows Bridge lies nestled in picturesque Sharon Valley, crossing the River Raisin, and is part of Sharon Valley road which skirts the sleepy community of Sharon Hollow, all in Sharon Township.

At the ceremony for the dedication of the new bridge was one who remembers building the last bridge at Sharon Valley—that was in 1905. It withstood the onslaught of time, year in and year out. The horses and wagons disappeared and the Model T's were replaced by modern cars and trucks. The bridge never had to handle a stream of traffic.

During the years the bridge footings and superstructure grew old and weak and in the winter of 1958—Michigan had a good old-fashioned winter.

Down the hill on Christmas Eve came a milk truck—there was much ice on the road and the truck couldn't make the slight curve at the bridge approach. The truck plunged through the broken bridge and into the river. A car following the truck was unable to stop and also ran in the river.

There was miscellaneous work on the bridge during 1959 and the damaged structure was removed to avert a flood. That cost the County (Washtenaw) \$645.40.

Sealed bids and contract to low bid Auckman and Hansen of Fort Wayne, Indiana for repair and capping of existing abutments were let July 14, 1960 and the entire job was completed this fall at a cost of \$19,676.91.

COUNTY SCHOOL BOARD UNIT TO BE ASKED TO LEAD COMMUNITY COLLEGE EFFORT

The Washtenaw County Association of School Boards will be asked to take the leadership in conducting a comprehensive study of the need for a community college in Ann Arbor.

The Ann Arbor Board of Education has asked the county group to participate in such a study after it heard a report from James McDonald, chairman of the Chamber of Commerce education committee, and Chamber Manager William J. Bott.

McDonald reported a preliminary survey of 90 businesses, industries and professionals in the county showed an interest among these groups for a community college.

A comprehensive study should be conducted by a large group of citizens under the direction of advisers from the University of Michigan, Michigan State University or Wayne State University who have assisted other communities in establishing community colleges, McDonald told the board.

A survey such as this will cost between \$3,000 and \$4,000 McDonald said.

Among the aims of the detailed survey would be to determine the degree of interest and need, curriculum to be offered and potential enrollment.

The chamber education committee says a community college affords three types of programs: (1) technical terminal courses which are often a two-year program to give intensive training in various vocational fields; (2) transfer credit which is college-level curricula enabling a student to take college courses for which credit is transferred to a degree-granting institution; and (3) adult education programs of a more advanced nature than now offered in public schools.

Financing of the program also was studied by the committee. Funds for capital outlay would have to come from private subscription or voter approved bond issues. It was pointed out that there are still many unanswered questions about a community college. The chamber did not attempt to do a definitive survey of the random sample of 90 businesses in the county. 52 responded. Types of training requested most often were drafting and blueprint reading, secretarial, clerical, business machines and bookkeeping and accounting.

Mr. and Mrs. Max Radke and Mrs. Gertrude Stockinger called on Mrs. Warren Stevens at Battle Creek and were happy to see her improving slowly from a long illness.

There are advantages to income tax. To make up what the state lacks. By Mrs. Art Scherd

The Electric Maintenance & Repair Co.

Industrial, Commercial Residential Maintenance And Construction - Repairing - Winding - Wiring - New And Used Motors - Industrial Fluorescent Lighting

This is a progressive, well directed industry, located in Jackson at 340 S. Otsego. They are specialists in residential, commercial, power, and industrial electrical work.

Men are employed here who understand the many problems confronted in this field. That they are being successful is evidenced by the fact that they have been identified with the industrial progress of this section for many years. They also handle a complete line of controls, bearings, brushes, wiring supplies, electric exhaust fans and industrial fluorescent lighting.

This is one of the best equipped and most expert establishments in the state conveniently located for prompt services to our suburban factories, mills, plants and shops. They long ago won the confidence and support of the firms of the Jackson industrial area by means of capable and reliable service.

It makes no difference how large the job may be or how small, this efficient establishment can do the work and complete it in a way that will cause you to remember them the next time you have anything in their line.

For more economical residential, commercial, or industrial electrical service phone STate 4-3131.

ELECTION RESULTS CERTIFIED

The results of the record Nov. 8 election have been canvassed and certified and Washtenaw County board canvassers is winding up its work sending certificates of election to the winning candidates.

Mrs. Luella M. Smith, county clerk, said that in spite of the huge turnout of voters in the election the unofficial returns given out election night were the closest they have ever been in any election to the official certified returns.

She complimented the election workers on their job election night and attributed "their fine work" to the close attention which they paid at the school of instruction given October 24.

At the same time Mrs. Smith reminded all candidates in the election and treasurers of their committees that they have until 20 days after the election to turn in reports on their expenses during campaigns.

She noted that state law requires a candidate and his committee to submit a report to the clerk's office even if there was no expense involved in a particular campaign. A candidate must file a report with the clerk of the county in which he lives.

Harold W. Schneider is the newly elected chairman of the board of canvassers. Other members are Luman Seaman of Portage Lake and Walter Gregg of Whitmore Lake and Mrs. Smith.

A total of 66,052 voters, or about 76 percent of the registered voters in Washtenaw county, cast their ballots in the election.

Tension Sealed Company

Home Of Custom-Built Aluminum Awnings - Also Featuring Jalousies, Siding, Custom-Built Porch Enclosures, And Aluminum Combination Storm Windows And Doors, Terms Arranged--Free Estimates

In this Annual Industrial Trade Review, we are pleased to have the opportunity of calling the attention of our many readers in the Rural and Suburban areas to this reliable concern conveniently located in Jackson at 413 E. Michigan Street.

The company under the direction of Mr. Leon F. Meyers a well known business man who is at the service of home owners commercial houses, stores, institutions, etc.

While it is the object of Tension Seal Company to obtain a fair and honest profit from their extensive dealings in quality storm enclosure products, the guiding influence of this organization has always been a determination to furnish the highest grade of material at a reasonable price so that the continued development and improvement of our own surrounding communities can continue to progress.

No other concern of its type in this territory has a greater influence for the betterment of the building industry than this one. Home owners, commercial building operators motel operators, and the public in general save come to know that whatever they desire in this line can be secured from the Tension Seal Co. with a knowledge that it will be of the highest grade, consistent with the price.

The management extends to the home owners industries, city and county officials, of our own and surrounding communities a cordial invitation to call at their sales rooms at any time and any information will be promptly furnished whether you buy at this time or not.

Every community has certain organizations that stand out above others in their line because of their high quality merchandise, moderate prices, and pleasing personal service, this firm has gained an enviable reputation in their field that has no superior.

For further information or free estimates phone Mr. Leon F. Meyers at ST 4-7177.

Jackson Iron & Metal Co.

Specializing in Buying Baling Scrap - Industrial, Farm, Wrecking Yards - New And Used Iron And Steel - Wiping Clothes - Pipe, Etc.

The Jackson Iron and Metal Co., located at 1306 Page St., Jackson, are the leading dealers in scrap, iron, junk and metals of all kinds. They pay the highest cash market prices for Brass, Lead, Copper, Zinc and all types of scrap iron and metal. They are also buyers of dis-mantled cars and trucks, buying from auto wrecking yards, garages and motor companies and also do industrial plant dismantling.

This concern has long been considered your best market for iron, steel and junk of all kinds, including automobile and steam radiators, etc., you will always find the Jackson Iron and Metal Co. the friendliest people to deal with, where you will always "Get the most for your money" and "Get the most for your scrap".

For many years the Jackson Iron and Metal Co. has been serving the people of this section in the proper disposal of waste materials of all kinds. They have large and convenient yards with excellent facilities and equipment for the fast handling of scrap in large quantities.

For further information, call at the office, write or telephone STate 9-7181.

White Star Moving & Storage Co.

Featuring Local And Long Distance Moving-Packing-Crating-Storage-Agents For North American Van Lines, Inc. Responsible Service At All Times-New Warehouse On Airport Road (S-12 By-Pass) Open Soon--J. W. Sirks, Manager.

The White Star Moving & Storage Company, located in Jackson at 318 North Jackson St., makes a specialty of local and long-distance moving and handling of furniture and household effects. When you turn your moving problems over to this firm everything will be done as carefully as if you were doing it yourself. The phone number is STate 2-0535.

Their equipment is ample to accommodate the public in every detail. The greatest care is exercised to place your goods in the vans, so that they will be protected against damage and breakage.

Their modern storage warehouse is ample to accommodate the public in every detail. The greatest care is exercised to place goods in a dry and dustproof place which is safe from harmful damage. In addition to local and long-distance hauling, moving and storage, they specialize in packing, crating, etc.

The people have come to know that this a firm upon which they may rely at any time.

A dozen times a day all of us make comparisons with accepted standards of quality with which we have long been familiar. Wise and thrifty home owners and business men everywhere throughout this section use this company's service as the standard for comparing moving and storage service.

They also are agents in the Jackson area for the North American Van Lines, Inc., enabling them to provide a coast-to-coast service for the moving of household effects.

COUNCIL MEETS

Council met in regular session.

Called to order by President Bentschneider, present trustees: McGuire, Roberts, Galloway, and Wurster. Absent Pippenger and Clark.

Minutes of previous meeting read and approved.

The following claims were presented and received from the proper funds, Carried.

Major Street Fund	O.E. Gooding & Co.	600.00
	Int. Salt Co.	157.95
	Bridgeway Lum. Co.	5.40
Local Street Fund	O.E. Gooding & Co.	318.00
	Int. Salt Co.	157.95
Water & Sewer Fund	Mstr. Enterprise	101.90
	Nelson Company	128.64
	Sanfax Corporation	97.95
	Lannom's Var. Str.	1.20

Moved by Roberts and supported by Galloway that bills be paid as read, Carried.

Moved by Galloway and supported by Wurster that alteration permit be granted to Alton Hoelzer, also alteration permit to Lorenzo Steele providing it is O.K. with Building inspector Alvin B. Clark. All yeas, carried.

After discussing use of property at 229 S. Washington St., Council determined that no action was necessary and authorized President to inform interested parties. All yeas, carried.

Moved by Galloway and supported by McGuire that they erect No Parking Signs, designated from 3 to 6 a.m. on South Clinton St., from Main St., to Alley, both sides. Also parallel parking in same area. All yeas, carried.

Moved by Roberts and supported by Galloway we adjourn, Carried.

L.A. Marx, Clerk

Jackson Glass Works

Complete Glass Service - Store Fronts, Mirrors, Furniture Tops, Window And Plate Glass, Shower Doors, Tub Enclosures, Etc.--Also Complete AUTO GLASS SERVICE

That the Jackson Glass Works has become the center of the glass business in this area is very evident from the large trade this company is receiving and the way its reputation is spreading; both of which attest to the fine quality of materials and service furnished customers.

Featured are the renowned Libby-Owens-Ford glass products, and a most complete service in glass for all purposes is rendered. Metal store front construction is a specialty. This company has all the equipment for cutting glass to any size, and in charge of this department are expert mechanics who understand the sizes and kinds of glass. They will be glad to estimate any glass work you might need.

Here is indeed the place to go for anything in the glass line; structural glass, plate glass for desk and furniture tops, for show cases and store fixtures, tempered plate glass much in demand for store fronts because of its unusual strength.

In making this review we wish to complement the Jackson Glass Works upon the completeness of its service and on the large trade it is securing because of reasonable prices and expert management. Take your glass problems to these experts. The phone number is STate 4-0555.

Jackson Business University

One Of Southern Michigan's Leading Professional Schools Of Business - Speedwriting And Shorthand - Day And Evening Classes - Employment Service - Southern Michigan's Exclusive Franchised License For Nancy Taylor CHARM COURSES - IBM Key Punch Course - "The Only Authorized Comptometer School In Jackson Area"

The Jackson Business University, is now located in their new and more modern quarters at 234 S. Mechanic St., conducts complete courses for practically every type of business career. Many graduates of this institution hold positions in all types of businesses throughout this section. Here students are given advanced, in secretarial, stenographic, Business Machines, Senior Accounting, and Business Administration. They feature personalized instruction. Featured too, are complete refresher, and Post Graduate Courses in addition to the popular Nancy Taylor Charm Courses for young women.

The Jackson Business University is prepared to train young men and women to meet the most stringent requirements of the business world. Thoroughness of instruction is a characteristic of this institution. The faculty is composed of authorities on business subjects, who are also experts as teachers. Those who desire to specialize in any phase of business operation will find suitable and comprehensive courses at the Jackson Business University.

The most modern equipment and facilities for effective instruction are available. Starting out on a business career with their training is an asset that the graduate will soon realize. Many business firms and industries demand their graduates, because of their successful records.

This modern and efficient business college holds a prominent place in the educational world, providing the modern conforming to the business methods of today. Parents can make no better investment for their children than to give them the commercial training which will make them self-supporting, independent and successful in a commercial career.

For full particulars as to courses, day and evening, hour schedules, fees and other information, call at the Jackson Business University, write, or telephone STate 9-6123.



COME IN AND LOOK AROUND Here are a few Suggestions

GIFTS FOR HER

- PERFUMES, COLOGNES AND COSMETIC SETS BY MAX FACTOR, REVLON AND OTHERS
- LIPSTICK CASES
- BUSTON BILLFOLDS, CLUTCH PURSES AND JEWELRY CASES
- MUSICAL POWDER BOXES
- JEWELRY
- STATIONERY
- BIBLES
- PEN AND PENCIL SETS
- COMPACTS
- BRUSH AND COMB SETS
- DRESSER SETS
- MANICURE SETS BY REVLON AND CUTEX

GIFTS FOR HIM

- BUXTON BILLFOLDS
- SHAVING SETS BY OLD SPICE, MAX FACTOR
- HIS, YARDLEY AND STAG PIPES
- ELECTRIC RAZORS
- SHOE SHINE KITS
- CIGARS AND CIGARETTES
- LIGHTERS
- BRUSH AND COMB SETS

GIFT IDEAS

- PLAYING CARDS
- CAMERAS
- PROJECTORS
- PUNCH SETS
- GLASS SETS
- CLOCKS, WALL AND ALARM
- HEATING PADS
- TID BIT SETS
- NUT CRACKER AND PICK SETS
- CANDY JARS
- WALL PLAQUES

Our Gift Selections Offer A Variety For Giving To All

On Your Christmas List

A FULL LINE OF HALLMARK CHRISTMAS CARDS, GIFT WRAPS, RIBBONS, NOTE PAPER, SNOW MEN AND NATIVITY SETS, TREE ORNAMENTS, TREE TOPS - LIGHTS - ICICLES AND SNOW

CHRISTMAS TOYLAND NOW OPEN

A Small Deposit Will Hold Your Selection Until Christmas

CLINTON DRUG
CLINTON, MICHIGAN

MICHIGAN TAXES

People hotter, Gas taxes to high?

Now, I ask you why? Michigan people like roads to be good.

How else do you think they could?

Property taxes are enough. More sales tax would be rough.

Gas tax, every auto owner pays.

This helps to keep our road ways.

Then everyone that uses the roads.

Shares in the tax loads. Since this was written, sales tax voted to raise. To me this is O.K., but there are points that will amaze.

More sales tax on eats? Is now hard on poor folks to meets.

Common foods should be tax free.

Would be easier for folks to see.

Sales tax everyone pays. This is true, I also says. Let's let poor folks continue to eat.

Sales tax off, foods and meat,

BUSINESS OPPORTUNITY

- SMALL INVESTMENT
- GUARANTEED INCOME
- ASSIGNED TERRITORY

PETROLEUM

PHONE Geneva-7-9751
SOUTH LYONS, MICHIGAN

Clark Body Company, Inc., Est. 1923

One of Southern Michigan's Largest and Best Equipped Auto Body Re-Building Plants - Over 140,000 Satisfied Customers In Past 37 Years

As many motorists, trucking concerns and garages are compelled to go to the city for such skilled service, we take advantage of this Trade Review to call the attention to this outstanding firm of well skilled body and fender craftsmen.

Sometimes a body looks as though it was "beyond repair". When in this case, or when you have minor body repairs to be made, you will find this firm can take care of you in the most economical manner.

C. E. Hamlin Company

Wholesale Distributors of Auto, Tractor and Truck Parts - Garage Tools, Equipment And Supplies - Complete Auto-Motive Machine Service - Industrial Tools For Wood And Metal Working Industries

To all garages, retail stores, dealers, farmers, and others, we wish to recommend The C. E. Hamlin Co., as they furnish a metropolitan wholesale service in replacement parts for all makes and models of autos, trucks, tractors, etc. in addition to their complete machine shop service.

This is a service to the automobile world which has no parallel and our people should take advantage of their comprehensive stocks and well equipped machine shop.

Take your problems in their lines to the C. E. Hamlin Co. and you will be served in a manner that will cause you to agree with us that they are the distinct leaders in this section.

Prompt service is offered to dealers, garages, farmers, truckers and others by mail order, parcel post or telephone.



5¢ MORE 2¢ SAVINGS

SHAVE CREAMS Regular or Mentholated. Extra rich. 10-oz. Aerosol! Reg. 98¢ 2 for 1.03

UPHAUS DRUGS Phone: GA. 3-4831 MANCHESTER

WOMEN'S BOWLING Sutton Ins. 31 13 Drewyers 29 15 Schaffer Lum.Co 28 16 Gill TV Repr. 23 21 Mstr. Drug 19 25 Grossman-Huber 17 27 Lannom's 16 28 Mstr. Bakery 13 - 31

MUSCULAR DYSTROPHY COLLECTS FUNDS

The Washtenaw County Chapter of the Muscular Dystrophy Association of the Washtenaw County Chapter of the Muscular Dystrophy Association of American, Inc., has issued a call for volunteers to help with the organizations fund raising drive, which will continue this week.

Persons wishing to help may call Mrs. Robert Woklan campaign chairman, at NO-2-0702.

Proceeds of the campaign will be used for research on the muscle wasting disease and for treatment and care of area patients who have the disease.

Snyder Beauty School

Featuring the "MODERN METHOD" of Beauty Culture Training—Individual Instructions Combined With Practical Work Make Schooling "Easy and Enjoyable"

We are pleased to take this opportunity of calling our readers attention to one of the State's outstanding schools of beauty culture.

The future of the graduates of the Snyder Beauty School is assured, due to the fact that they are trained to meet the requirements the leading beauty shops

desire in their operators. This demand for properly trained graduates is greater than ever.

The young women of Jackson and adjoining counties are fortunate in having such facilities of instruction in one of the nation's largest fields of endeavor.

It is not necessary to work for low wages in the beauty profession. The Snyder Beauty School makes it possible for eager, ambitious girls and women, to become accredited beauticians qualified by training and actual experience to command the best salaries, and to meet the increasing demand for more efficient operators who are expertly trained in every branch of professional beauty service.

DEPUTIES PAY FOR PARKING SPACE

Sheriff's deputies in Washtenaw county are being irked by the new ruling by which deputies are paying for parking spaces in the County Jail lot on a three-shift, 24-hour-a-day basis.

Deputies with the Sheriff's department work six days a week and for this 48-hour week they receive \$4,591 to start and can go as high as \$5,846 a year as a sergeant in command of a shift.

Under a recent ruling all deputies were notified that while on duty at the jail they may park their cars in the lot nearby for a fee of \$4 per month or \$48 a year. However deputies were told by county

officials payment of the rental space covered only their regular eight-hour work shift. They are to be ticketed if their cars are found at times other than when they were actually on duty.

Theoretically, if every deputy in the department were to pay the \$4-per-month fee, each place in the 30-space lot would "turn over" three times every 24 hours.

As one deputy's eight-hour work trick ends, he leaves the lot and the officer taking his place on duty pulls his car into the space. The same process is repeated eight hours later.

If all 30 spaces were to be rented, three deputies to a space, 24-hour-a-day basis, the county would collect \$360 a month or \$4,320 a year.

Several uniform deputies irked by the unusual parking regulations set down by county officials have made other arrangements for parking their cars when on duty.

"It's a ridiculous operation all right," one officer said. "But for the county it's a money-maker."

"It would seem only logical," another said, "that on my off-hours if I must come down town I be permitted to park in a lot which is costing me almost \$50 a year to rent."

When the parking regulations were announced recently, there was general discontent among the uniform personnel of the department. Now many officers are refusing to pay the \$4-a-month fee and are parking their cars elsewhere.

PURCHASES SELECTED PEDIGREE BULL

Paul E. Taylor, Saline, recently purchased a registered Ayrshire herd sire named Windrow True Line from Edward E. Wilson, Birmingham, Michigan.

IRON CREEK CHURCH NEWS

On Sunday morning, November 20, the following persons were baptized: Mr. and Mrs. Orrie Hand, Mr. and daughter, Janet Hand, Mr. and Mrs. Harold Fisk and daughter, Marjorie, Mr. and Mrs. Robert Rutherford also Bradley James infant son of Mr. and Mrs. James Brown.

Following the baptismal service, they were given the hand of church fellowship including the following who united with the church: Mr. and Mrs. Lyle Moore and sons, Gordon and Wayne. Mr. and Mrs. Robert Ailing. Mr. and Mrs. Logan Spencer. Mr. and Mrs. Charles Carlton.

Beginning Sunday, December 4 the Rev. Leonard Seldan, instructor at Spring Arbor Junior College, will serve his third winter as minister at the Iron Creek United Church. Reverend and Mrs. Alvin Brazee plan to leave November 28 for St. Cloud Florida. Their P.O. Box is 1144.

The Thanksgiving Eve service at Iron Creek church will include numbers by the Junior and Senior choirs, accordion selections by Russell Riere of Tipton, also by Tom Cushman, a recitation, The Landing of the Pilgrims by Eddie Brazee. Sam Armstrong will lead with the responsive reading.

The proclamation for a day of Public Thanksgiving, November 28, 1867 issued by Henry A. Carpo, governor of Michigan will be read. The service will include prayer and praise by the congregation.

Following this service a social hour will be enjoyed in the Church Hall. You are cordially invited to attend.

BAGS DEER NEAR CAMBRIDGE JUNCTION

After traveling over 500 miles on a hunting trip Ben Creech of Manchester and his brother-in-law, Wm. C. Craft of Tecumseh returned empty handed. Creech had had enough of the cold rainy weather and no luck. But his brother-in-law didn't give up so easily.

Saturday he went hunting again, this time near Cambridge Junction and bagged a nine point buck which dressed out at 171 pounds. Ironically enough Craft shot the big buck on property belonging to a farmer, who by the way, was up north hunting deer.

COUPLE WED AT KILLARNEY LAKE

Miss Irene Scheytt, daughter of Mr. and Mrs. George Scheytt, and Nicholas Karpapas were united in marriage recently by Justice of the Peace Maurice Spears at the home of Mr. and Mrs. Louis Roumell.

Mrs. Kenneth Jacobs was matron of honor. Robert Scheytt, brother of the bride was the best man. The bride wore a white wool sheath dress with red shoes and hat and had a corsage of red roses.

The matron of honor wore a green wool suit and had a corsage of red and white carnations. The ceremony was performed before the decorated fireplace in the Roumell home at Killarney lake with the immediate families as guests.

The couple left on a short honeymoon and upon their return they will make their home with the bride's grandmother, Mrs. Eric Zimmerman at Twin Lakes.

HENRY C. PATRICK DIES OF HEART ATTACK

Henry C. Patrick, 43, of 5981 Jordan Road, Henriette Township, Jackson County, died of a heart attack Friday night at W.A. Foote Hospital in Jackson.

He was born September 3, 1917 at Royalton, Ky., the son of Noah and Lizzie Shepherd Patrick. He married Allie Miller, November 23, 1938 in Gypsy Kentucky.

The couple lived at Grass Lake until moving to the present address four years ago.

Mr. Patrick is survived by his wife; two sons; James at home and Ollie of Leslie; a daughter, Shirley at home; his mother who lives in Sharon township five brothers, David of South Webster, Ohio; Homer of Gapville, Kentucky, and Joseph of Sharon township; Benjamin of Salysville, Kentucky and David of Chelsea; and three sisters, Mrs. Myrtle Wallen of Grass Lake Mrs. Julia Speck of Manchester township and Mrs. Josephine Heim of Napoleon township, Jackson County.

He was preceded in death by a brother Jack. Funeral services were held at 2 p.m. Monday in the Jenter Funeral home with the Rev. E. P. Cranstion of Manchester Baptist church officiating. Burial was in Sharon Center Cemetery.

LEGAL NOTICES

ORDER FOR PUBLICATION - Notice of Hearing-Probate of Will-Determination of Heirs.

No. 46001 State of Michigan

The Probate Court for the County of Washtenaw.

In the Matter of the Estate of Welker W. First, Deceased.

At a session of said Court, held on November 2, 1960.

Present, HONORABLE JOHN W. CONLIN, Judge of Probate.

Notice is hereby given, that the petition of Beulah Marshall praying that the instrument filed in said Court be admitted to probate at the Last Will and Testament of said deceased, and administration of said estate be granted to James C. Hendley or some other suitable person, and that the heirs of said deceased be determined, will be heard at the Probate Court on November 30, 1960, at 9:30 a.m.

It is ordered, that notice thereof be given by publication of a copy hereof for three weeks consecutively previous to said day of hearing, in the Manchester Enterprise, and that the petitioner cause a copy of this notice to be served upon each known party in interest at his last known address by registered or certified mail, or by personal service, at least fourteen (14) days prior to such hearing.

JOHN W. CONLIN Judge of Probate.

A true copy Anna Douviras Register of Probate

James C. Hendley, Attorney Manchester, Michigan 10-17-23

ORDER FOR PUBLICATION - DETERMINATION OF HEIRS.

No. 46015

The Probate Court for the County of Washtenaw.

In the Matter of the Estate of Arthur E. English, Deceased.

At a session of said Court, held on November 17, 1960.

Present, Honorable John W. Conlin, Judge of Probate.

Notice is hereby given, that the petition of Mabel Jean Kelly of Manchester, Michigan, praying that said Court adjudicate and determine the date of death of said deceased, the names of those entitled by survivorship to real estate in which said deceased had an interest as life tenant, joint tenant or tenant by the entirety, and other facts essential to a determination of the rights of the parties interested in said real estate;

It is ordered, that the 7th day of December A.D. 1960, at 9:30 o'clock in the forenoon, at said Probate office, be and is hereby appointed for hearing said petition;

It is further ordered, that public notice thereof be given by publication of a copy of this order, for three successive weeks previous to said day of hearing, in the Manchester Enterprise, and a newspaper printed and circulated in said County.

John W. Conlin, Judge of Probate.

A true copy Anna Douviras Register of Probate

James C. Hendley, Attorney Manchester, Michigan

ORDER FOR PUBLICATION - DETERMINATION OF HEIRS

No. 46014 STATE OF MICHIGAN

The Probate Court for the County of Washtenaw.

In the Matter of the Estate of Alwilda English, Deceased.

At a session of said Court, held on November 17, 1960.

Present, Honorable JOHN W. CONLIN, Judge of Probate.

Notice is hereby given, that the petition of Mabel Jean Kelly of Manchester, Michigan, praying that said Court adjudicate and determine who were at the time of her death the legal heirs of said deceased and entitled to inherit the real estate of which said deceased died seized, will be heard at the Probate Court on December 14, 1960, at 9:30 a.m.

It is ordered, that notice thereof be given by publication of a copy hereof for three weeks consecutively previous to said day of hearing, in the Manchester Enterprise, and that the petitioner cause a copy of this notice to be served upon each known party in interest at his last known address by registered or certified mail, return receipt demanded, at least fourteen (14) days prior to such hearing, or by personal service at least five (5) days prior to such hearing.

JOHN W. CONLIN Judge of Probate

A true copy Anna Douviras Register of Probate

James C. Hendley, Attorney Manchester, Michigan 24-1-8

its in the... MANCHESTER, WANT ADS

FOR SALE USED Refrigerator Commercial Meat Grinder Electro-Vac Vacuum Cleaner

PHONE GA 8-2931 MANCHESTER

WANTED: One or two children to care for in my home. Phone GA 8-5871.

FOR RENT: House 4 rooms and Bath, 201 Territorial Rd., Manchester. GARDEN 8-4732. Gerald Frey

FOR RENT: House 4 rooms and bath 8 by 20 glassed in porch and garage. See or write Albert Wollpert in Trailer House, 520 Wolverine Street, Manchester.

FOR SALE: Frigidaire refrigerator in very good condition. \$80.00 Phone GA-8-3142.

LOST: A part dachshund and basset hound--reddish brown--wearing collar. Believed to be taken from yard of 5501 Sharon Hollow Road. Please return. Call GA-8-5153 or NO-3-5974. Robert Cole, Manchester.

DO YOU HAVE SOMETHING TO SELL?

JERSEY GUERNSEY MILK STILL AVAILABLE WE CARRY A COMPLETE LINE OF DAIRY PRODUCTS

Hirth Bros. Dairy

404 WEST WASHINGTON ANN ARBOR Phone NO 8-7991

SHAKESPEARE CLUB VISITS HOSPITAL

Last Tuesday the Shakespeare Club made their annual trip to Ypsilanti State Hospital to see for the residents there, those in charge at the Hospital are so appreciative of this help.

The next meeting of the club will be Tuesday at 2 p.m. November 29, at the home of Mrs. Malcolm Billings.

For roll call the members are to bring a cookie for each. On the program are Mrs. Ralph Kuebler, "Telling of Christmas Cookies From Olden Lands," and Mrs. Martin Kasal's topic will be, "What's going on in the kitchen."

The Club is planning a trip to see The Christmas Fantasy at the Ford Rotunda, the date chosen is Tuesday December 6.

AN ENTERPRISE AD WILL SELL IT FOR YOU!

From where I sit... by Joe Marsh

The Milky Way Tragedy

Chub Jackson, the town's only milkman, tells us he missed on an important delivery the other day.

Up way before dawn, Chub went busily about his daily rounds. Three quarts of milk for Mrs. Anderson, a gallon of milk for the Fishers, and so on.

Finished with his deliveries, Chub pulled the empty truck up to his front door. "What would you like for breakfast?" called his missus. "A big bowl of cereal with cream," answered Chub. "Sorry, dear," said Mrs. Jackson, "the milkman passed us by today."

From where I sit, it's wonderful the way folks forget themselves to do things for others. My neighbors are like that. When I have supper with them, they always serve my favorite foods and my favorite beverage--beer! They drink tea themselves, but they're happy to accommodate my preference. If we all accepted each other's right to have preferences, we'd never "milk" our friendships dry.

Joe Marsh

Copyright, 1960, United States Brewers Foundation

SHE'LL ELECT YOU "HUBBY OF THE YEAR" IF YOU PUT AN END TO HER ANNOYING TRASH AND GARBAGE DISPOSAL PROBLEMS WITH A NEW AUTOMATIC Smokeless Odorless GAS INCINERATOR. SPECIAL LIMITED-TIME OFFER Free Installation ON SMOKELESS, ODORLESS GAS INCINERATORS Save \$15.00 DURING THIS ACTIVITY. L.V. Kirk Electric Wiring & Supplies MANCHESTER, MICHIGAN

ENTERPRISE

Manchester Library
P.O. Box 100
Manchester
Connecticut

PLAN VENTURE BOLDNESS

VOLUME 93 No. 48

THE MANCHESTER ENTERPRISE

DECEMBER 1, 1960

A FIRST TIME

A first of anything makes news—so Alger Clark, Sr. makes news when he went hunting near Marion this year. But not the news you'd expect.

For the last 35 years, without fail, Clark, who lives 513 Granger Street, has taken his trusty gun and headed for the north woods—always

near Marion. For fate had smiled on him and lady luck was with him. He never missed shooting his buck. But this year was different. Clark and his son Allen went to their hunting grounds—but for the first time in 35 years Clark came back empty handed. He didn't bag a buck or see one.



No One Admitted to This Hair-Raising Shocker After the Feature Starts At - 3:10 - 5:10 - 7:10 - 9:10 - Thursday



Thanksgiving Day & Sunday, Friday & Saturday 7:10 & 9:10.

the Best meals begin here

CHUCK ROAST
Blade Cuts **45^c**

GROUND BEEF
49^c

Swift's Premium **BACON**
49^c

VELVET ICE CREAM
Vanilla, Chocolate, Neapolitan **HALF GALLON 69^c**

MICHIGAN BUTTER **59^c**

FLORIDA ORANGES **79^c**

Large EGGS **DOZEN 65^c**

Sweet Heart BREAD **2 For 39^c**

NEKMAN COOKIES
Peanut Sandwich, CHOCOLATE CHIP **49^c**

DINNERWARE FREE
START NOW AND SAVE TWO WAYS. GET A BEAUTIFUL SET OF CHINAWARE FREE. AND SAVE ON GROCERIES AT THE SAME TIME AT NO ADDITIONAL COST.

RICE'S
PHONE GA. 8-5441

MANCHESTER HIGH SCHOOL HONOR ROLLS (1ST SIX WEEKS)

FRESHMEN James Dennis Diane Dresselhouse Candie Evislizer Roger Kappler Maureen Kirk Mary Lou Knapp Sharon MacLeod Kathryn Mann Carl Miller Carol Pedersen Shirley Pfau Douglas Spike Nina Strang Marlene Uphaus Tom Uphaus Tom Walchak Susan Walker Bonita Williams Ron Wright	JUNIORS Lee Below Bonnie Bentschneider Lucille Buss Carol Miller Cheryl Schaffer	SENIORS Jerry Creech Joan Fehr Mary Jo Huber Gretchen Kirk Melva Strang Sandra Trolz Judy Walter Milton Weidmayer
---	--	--

Burch's
MANCHESTER DRUG
135 E. Main Ph. GA 8-4721

Hallmark Cards

"ATTITUDE" HONOR ROLL-Cont'd

Letha Craft Sylvia Dennis Diane Dresselhouse Candie Evislizer Connie Evislizer Linda Goodell James Hartmann Bonnie Heckaman Susan Heiber Roger Kappler Joyce Kaupp Ethel Kensier Kathleen Kirk Mary Lou Knapp Charla Knopp Carol Kruse Sandra Lamb Sandra Leddy Leonard Lukowski Sharon MacLeod Kathryn Mann Dale Manor Russell Meister Carl Miller Jerry Osborne Carol Pedersen Shirley Pfau Dennis Reinhart Douglas Spike Nina Strang Marlene Uphaus Tom Uphaus Linda Valencich Tom Walchak Susan Walker Gary Weidmayer Leila Weir Bonita Williams Gaelene Wurster Ray Wurster	"ATTITUDE" HONOR ROLL FRESHMEN Audrey Brown Janice Buss
---	--

SOPHOMORES
Larry Alber
Ruth Blumenauer
Mary Beth Burch
Karen Burkhardt
Doris Kemner
Sandra Koernke
Judy Kuebler
Janet Larson
Diane Miller
Bruce Oates
Robert Paul
Louise Pippenger
Mariana Raymond
Shirley Samonek
Mary Kay Schaible
Rebecca Schebor
Sue Schiel
Vicky Stauch
Darlene Steele
Jacqueline Swank
Susan Walter
Joann White

JUNIORS
Lee Below
Bonnie Bentschneider
Pattie Burkhardt
Lucille Buss
Tom McNutt
Carol Miller
Gary Pilewski
Carol Schaffer
Donna Walchak
Ann Walton
Dale Weidmayer

SENIORS
Joyce Bertke
Caoi Britten
Delores Cox
Orlynn England
Joan Fehr
Judy Hazen
Gretchen Hardenbergh
Mary Jo Huber
Barbara Kappler
Gretchen Kirk
Judy Kirk
Karen Kouba
Margaret Kruse
Sandra Trolz

MANCHESTER DRIVERS GET COUNTY AWARDS

Fifty three employees of the Washtenaw County Road Commission have received their Merit and Safety award pins for their established record of safe driving at the annual safety award dinner at the Dixboro Methodist church.

Ten employees received certificates and pins for 15 to 21 years of driving without an at fault accident.

Six employees received certificates and pins for ten to fifteen years of driving without an at fault accident.

Fifteen employees received certificates and pins for five to ten years with out an at fault accident and twenty two employees received certificates and pins for one to five years of driving without an at fault accident.

Employees in the Manchester area are: Lambert Esch 21 years, Charles Gauss 21 years, Marvin Goelter, ten years; George Goodell seven years; Robert Luckhardt, seven years; Raymond Rola and Egbert Treat, five years; and Jerrol Schlicht and Carl Young Two years.

WANTED
COLLECTORS ITEMS
Swords, Knives, Tomahawks
Indian Bows, Shovels
Bandoliers - Lighters
CIVIL WAR ITEMS
PISTOLS - RIFLES
BOUNTIFUL REWARD
Archie Sabals
WRITE BOX 336
MANCHESTER, MICH.

50,000 CHRISTMAS SEALS MAILINGS MADE IN COUNTY

The Washtenaw County Tuberculosis Association has sent out a total of 50,000 envelopes containing Christmas Seals to homes and businesses in the Washtenaw county area to raise money for the Association.

This year the association hopes to raise approximately \$30,000 to carry out its program.

Paul F. Roeder, executive secretary of the county association said \$2,700 of the money raised will be used for detection checkup to seek out hidden TB with x-rays and skin tests.

A total of \$1,500 is needed for medical research project at the University of Michigan which is seeking new methods of identifying the germ causing tuberculosis.

Roeder, said and \$1,000 is needed for other fact finding projects.

Patient services financed by the association will require \$1,500 and educational activities of the association to help people protect themselves from TB will cost \$11,500.

The seals this year are green red and gold on a white background, with two boy and two girl carolers singing and the double bar cross emblematic of the tuberculosis association.

Steven Dohanos, noted artist and illustrator who suffered from tuberculosis is national honorary Christmas Seal Chairman for the 1960 campaign.

ST. MARY'S BAZAAR CONTINUES THIS WEEK; CALENDAR SCHEDULED

All of this week there is a bazaar at McGuire's Store on Main Street sponsored by the St. Mary's Altar Society, under the direction of president Mrs. Ted Tapping. The bazaar will conclude with a bake sale Saturday December 3. Plans call for baked beans, German potato salad and spaghetti and meat balls in addition to the baked goods.

On Sunday December 4 the Altar Society will play host to the Washtenaw County Deaneary meeting at the parish hall.

Mrs. Al Simmons heads the committee for the parish Christmas party to be held Sunday December 11 at the parish hall with a potluck supper at 6:30 p. m.

Monday December 12, there will be a high school lunch at noontime for students enrolled in catechism at St. Mary's. This will be their Christmas luncheon.

Then at 4 p. m. the same day, there will be a party for the pre school children through the fifth grade. The final Christmas party on Monday will be one at 7 p. m. for the 6th graders through the 8th grade. Plans for the parties are under the direction of the pastor.

The committee named for the January meeting of the Altar Society are Mrs. Ted Tapping, Mrs. William Uhr, Mrs. Lehman Wahl and Mrs. Hugh Walsh.

RECOVERING FROM HEART ATTACK

F.M. Reck is reported as recovering satisfactorily at University hospital where he has been a patient since a week ago Sunday when he suffered a heart attack. He is expected home in a week or so.

PERSONALS

Guests of Mr. and Mrs. Charles Hough and family on Thanksgiving were, her parents, Mr. and Mrs. Harold Wheeler, Mr. and Mrs. Emerson Wheeler, Mr. and Mrs. Eder and Mr. and Mrs. George Eitzenwood and family all of Chelsea, and Mrs. Olive Hough of Manchester.

Mr. and Mrs. Victor Grossman and family and Mrs. Amelia Kemner spent Thanksgiving with Mr. and Mrs. Robert Gaff and family at Pontiac.

Mr. and Mrs. Harold Dresselhouse entertained Mr. and Mrs. Ron Whittington and family at Thanksgiving dinner.

Mr. and Mrs. Clayton Parr called on his cousins, Carson Parr and family and Mrs. Cline LaMonte and family near Charlotte Sunday.

Mr. and Mrs. Paul Hoard, Jr. and family of Jackson spent Thanksgiving Day with Mr. and Mrs. Robert Duhan and family.

Ann Schultz of Baltimore Maryland spent the holiday weekend with Sarah Reck.

Monday Mr. Clayton Parr and Mr. LeRoy Heimerdinger attended the Rural Urban meeting at the Michigan Union ballroom in Ann Arbor as guests of Dr. Geol Bowler. The noon dinner and program was sponsored by The Ann Arbor Kiwanis club. Guest speaker for the day was Mort Neff of Michigan Outdoors.

Mrs. Mina Trolz entertained on Thanksgiving Mrs. Mabel Steffe of Ann Arbor, Mrs. Gladys Johnson, Mr. and Mrs. Lyle Trolz and Dennis and Vickie of Grass Lake and Mr. Glen Trolz of Jackson.

DIES OF HEART ATTACK

Mrs. Dorothy L. Kruger 47, an area resident since 1947, died of a heart attack rarely Wednesday morning at her home at 11224 Hieber Road in Freedom Township. She was born April 30 1913, in Toledo Ohio. She was married to Edwin Kruger on November 12, 1932 in Toledo.

The couple lived in Toledo and Detroit before coming to the Pleasant Lake area.

Mrs. Kruger is survived by her husband and a sister, Mrs. Lucille Crider of Toledo, Ohio.

Funeral services were held at 2 p. m. Friday in the Lockwood Funeral home at Saline with the Rev. David Wood of the Chelsea Baptist church officiating.

LUCKY HUNTERS

Bob Popkey of Manchester downed a 6 point buck west of Manchester Saturday and LoRen Trolz assisted in bringing him in. Also lucky earlier this season was Bob Service who brought down a 9 point buck southwest of town. Vern Kulekamp saw a 8 point buck as he was driving his car south of town. He drove to his fathers farm, loaded a gun and after a short time shot the buck. John Nichols of Dearborn also was in the winnings he shot a buck while hunting a week ago on the Joe Kastl farm.

TAXPAYERS TO PAY MORE TAX SOON

Washtenaw county taxpayers pocketbooks will be jolted by equalization. It has been pointed out that this year the jolt is worse than usual and how much worse depends on where you live. Generally the biggest percentage increases are in the rural areas, the smallest in the cities. Ypsilanti property owners will actually pay less.

Property taxes depend on two things: 1. The rate, usually expressed in terms of "mills" (tenths of a cent) and 2. The base, which means the value placed on a piece of property for tax purposes.

Multiplying the rate times the base tells how much the actual taxes, in dollars and cents, will be on a given property.

Because of ceilings imposed by state laws, tax rates tend to stay pretty much the same year, after year. That is the reason for the so called "15 mill limitation." By this limitation the total rate of taxes for county and school purposes can't be more than 15 mills, unless the property owners in a specific taxing district vote to pay more.

Tax officials point out that "equalization" is a process by which taxes are "equalized" so that everybody pays his fair share. As a matter of practical fact, it's also a method by which taxes can be increased without raising legly frozen rates.

The State Board of Equalization is the board in charge of valuation. Every year, the board establishes for each of Michigan's 83 counties a total equalized valuation for the county. For 1960 the state board set the equalized valuation at a theoretical 50 per cent of market value. The market value is set by making spot

RECOVERING FROM HEART ATTACK

F.M. Reck is reported as recovering satisfactorily at University hospital where he has been a patient since a week ago Sunday when he suffered a heart attack. He is expected home in a week or so.

PERSONALS

Guests of Mr. and Mrs. Charles Hough and family on Thanksgiving were, her parents, Mr. and Mrs. Harold Wheeler, Mr. and Mrs. Emerson Wheeler, Mr. and Mrs. Eder and Mr. and Mrs. George Eitzenwood and family all of Chelsea, and Mrs. Olive Hough of Manchester.

Mr. and Mrs. Victor Grossman and family and Mrs. Amelia Kemner spent Thanksgiving with Mr. and Mrs. Robert Gaff and family at Pontiac.

Mr. and Mrs. Harold Dresselhouse entertained Mr. and Mrs. Ron Whittington and family at Thanksgiving dinner.

Mr. and Mrs. Clayton Parr called on his cousins, Carson Parr and family and Mrs. Cline LaMonte and family near Charlotte Sunday.

Mr. and Mrs. Paul Hoard, Jr. and family of Jackson spent Thanksgiving Day with Mr. and Mrs. Robert Duhan and family.

Ann Schultz of Baltimore Maryland spent the holiday weekend with Sarah Reck.

Monday Mr. Clayton Parr and Mr. LeRoy Heimerdinger attended the Rural Urban meeting at the Michigan Union ballroom in Ann Arbor as guests of Dr. Geol Bowler. The noon dinner and program was sponsored by The Ann Arbor Kiwanis club. Guest speaker for the day was Mort Neff of Michigan Outdoors.

Mrs. Mina Trolz entertained on Thanksgiving Mrs. Mabel Steffe of Ann Arbor, Mrs. Gladys Johnson, Mr. and Mrs. Lyle Trolz and Dennis and Vickie of Grass Lake and Mr. Glen Trolz of Jackson.

TAXPAYERS TO PAY MORE TAX SOON

Washtenaw county taxpayers pocketbooks will be jolted by equalization. It has been pointed out that this year the jolt is worse than usual and how much worse depends on where you live. Generally the biggest percentage increases are in the rural areas, the smallest in the cities. Ypsilanti property owners will actually pay less.

Property taxes depend on two things: 1. The rate, usually expressed in terms of "mills" (tenths of a cent) and 2. The base, which means the value placed on a piece of property for tax purposes.

Multiplying the rate times the base tells how much the actual taxes, in dollars and cents, will be on a given property.

Because of ceilings imposed by state laws, tax rates tend to stay pretty much the same year, after year. That is the reason for the so called "15 mill limitation." By this limitation the total rate of taxes for county and school purposes can't be more than 15 mills, unless the property owners in a specific taxing district vote to pay more.

Tax officials point out that "equalization" is a process by which taxes are "equalized" so that everybody pays his fair share. As a matter of practical fact, it's also a method by which taxes can be increased without raising legly frozen rates.

The State Board of Equalization is the board in charge of valuation. Every year, the board establishes for each of Michigan's 83 counties a total equalized valuation for the county. For 1960 the state board set the equalized valuation at a theoretical 50 per cent of market value. The market value is set by making spot

RECOVERING FROM HEART ATTACK

F.M. Reck is reported as recovering satisfactorily at University hospital where he has been a patient since a week ago Sunday when he suffered a heart attack. He is expected home in a week or so.

PERSONALS

Guests of Mr. and Mrs. Charles Hough and family on Thanksgiving were, her parents, Mr. and Mrs. Harold Wheeler, Mr. and Mrs. Emerson Wheeler, Mr. and Mrs. Eder and Mr. and Mrs. George Eitzenwood and family all of Chelsea, and Mrs. Olive Hough of Manchester.

Mr. and Mrs. Victor Grossman and family and Mrs. Amelia Kemner spent Thanksgiving with Mr. and Mrs. Robert Gaff and family at Pontiac.

Mr. and Mrs. Harold Dresselhouse entertained Mr. and Mrs. Ron Whittington and family at Thanksgiving dinner.

Mr. and Mrs. Clayton Parr called on his cousins, Carson Parr and family and Mrs. Cline LaMonte and family near Charlotte Sunday.

Mr. and Mrs. Paul Hoard, Jr. and family of Jackson spent Thanksgiving Day with Mr. and Mrs. Robert Duhan and family.

Ann Schultz of Baltimore Maryland spent the holiday weekend with Sarah Reck.

Monday Mr. Clayton Parr and Mr. LeRoy Heimerdinger attended the Rural Urban meeting at the Michigan Union ballroom in Ann Arbor as guests of Dr. Geol Bowler. The noon dinner and program was sponsored by The Ann Arbor Kiwanis club. Guest speaker for the day was Mort Neff of Michigan Outdoors.

Mrs. Mina Trolz entertained on Thanksgiving Mrs. Mabel Steffe of Ann Arbor, Mrs. Gladys Johnson, Mr. and Mrs. Lyle Trolz and Dennis and Vickie of Grass Lake and Mr. Glen Trolz of Jackson.

TAXPAYERS TO PAY MORE TAX SOON

Washtenaw county taxpayers pocketbooks will be jolted by equalization. It has been pointed out that this year the jolt is worse than usual and how much worse depends on where you live. Generally the biggest percentage increases are in the rural areas, the smallest in the cities. Ypsilanti property owners will actually pay less.

Property taxes depend on two things: 1. The rate, usually expressed in terms of "mills" (tenths of a cent) and 2. The base, which means the value placed on a piece of property for tax purposes.

Multiplying the rate times the base tells how much the actual taxes, in dollars and cents, will be on a given property.

Because of ceilings imposed by state laws, tax rates tend to stay pretty much the same year, after year. That is the reason for the so called "15 mill limitation." By this limitation the total rate of taxes for county and school purposes can't be more than 15 mills, unless the property owners in a specific taxing district vote to pay more.

Tax officials point out that "equalization" is a process by which taxes are "equalized" so that everybody pays his fair share. As a matter of practical fact, it's also a method by which taxes can be increased without raising legly frozen rates.

The State Board of Equalization is the board in charge of valuation. Every year, the board establishes for each of Michigan's 83 counties a total equalized valuation for the county. For 1960 the state board set the equalized valuation at a theoretical 50 per cent of market value. The market value is set by making spot