

### Nearly 65 Years Is History Of Bank

This history of the bank dates back to June 30, 1884, when the Union Savings Bank officially opened for business with a paid capital of \$12,500 as compared to \$3,555,451.56 at this time.

It was hardly a good year in which to start a new enterprise because in 1884 there had been a severe nation-wide panic. Business houses were crashing, banks closing their doors, and railroads going into the hands of receivers. In the year 1884 there were bread lines in all cities, the great Pullman strike took place in Chicago and Coxey's army of unemployed marched on Washington. Although the town of Manchester suffered less than the rest of the country, there was a general collapse of farm prices and money was scarce.

Under these conditions it took courage and vision to open a new bank. Much of the credit goes to A. J. Waters and Walter Mack, who canvassed prospective subscribers by horse and buggy until the necessary capital was raised.

The first directors' meeting was held on June 30, 1884 on the third floor of Arbeiter hall. The names of the original officers and directors are: president, Benjamin English; George Henschel, first vice president; Dr. C. F. Kapp, second vice president; Edwin E. Root, cashier; Arthur J. Waters, John Wuerthner, John Horning, Walter Mack, F. P. d. Breitenwischer and Arnold Kuhl.

At the first meeting the directors decided to purchase the corner lot on which the bank now stands, for the price of \$1,000. It was decided to tear down the two-story building known as Union Hall, then standing on the corner and erect a modern three-story structure in its place. The third floor of the new building was to be given over to the Masonic Lodge. The Union Savings Bank was installed in its new quarters with Edwin E. Root behind the window as cashier and sole employee. In those days Main street was a dirt road and one of the expenses was a charge of 25 cents a week for the bank share of sprinkling down the road. Cobblestone gutters and plank sidewalks bordered both sides of the street and lighting was by kerosene lamps mounted on poles. In those days, hitching posts formed a continuous fence at the edge of the sidewalks.

In the beginning years the bank was a one-man shop. Ed Root came down in the morning at seven-thirty to build the fire in the coal stove behind the counter and sweep out the bank. He served customers, handled the cash and kept books. Banking hours were from nine to four and frequently Mr. Root worked extra hours until ten in order to keep the books up to date. Root ran the business alone until Edwin English joined the staff a few years later as a part-time employee.

From the first year the bank grew steadily and as the years passed there were inevitable changes in directorship. Bennett C. Root graduated from high school in 1905 and joined the bank. Deposits and resources grew rapidly in those years, with dividends on the common stock and interest on deposits paid regularly. In 1907 the bank weathered its second national panic. The chief difficulty was that of finding enough cash to do business. In those days farmers were shipping livestock several times a week and then coming to the bank to cash their checks. Ordinarily correspondent banks were called on to produce the needed cash but in 1907 they refused to part with large sums. So, instead of asking for large sums each correspondent bank was asked for smaller sums and the bank remained in a sound position throughout the panic. In 1907 merchants helped overcome tightness in cash by using railroad pay checks for currency. These checks were in five and ten dollar amounts.

At the bank grew in size and strength Manchester was growing and changing in appearance and in 1908 the waterworks were installed. The automobile arrived and gas buggies replaced horse drawn vehicles.

In 1920 John Horning, the bank's second president died and Dr. C. F. Kapp was named president. At his death in 1924 Edwin Root succeeded as president and the Union Savings Bank had its greatest growth and also most trying times. Bennett Root started his long career as cashier. In 1927 Edward Kirk joined the staff and in 1929 LeRoy Marx went behind the counter. Both men are in the bank today. Mr.

## THE MANCHESTER

# ENTERPRISE

VOLUME 92 NUMBER 12

FRIDAY, APRIL 10, 1936

SEVEN CENTS PER COPY

# Bank Open House Saturday

Washington County weight restrictions have been lifted on all county roads effective last Monday at 8 a. m., according to Howard H. Miner, Washington County Road Commission superintendent manager.

### Library Trustees Re-elected At Local Meeting

Trustees for the Manchester Township Library were elected at the township meeting Saturday, April 4. Mrs. James Eschley and Mrs. Franklin Reck were re-elected for three years each. Mr. George McDougall was chosen to fill the vacancy left by the Reverend Earl H. A. Root. Mrs. Martin McNeil will fill the remainder of Mrs. Loren Troia's term, following the latter's resignation.

Officers for the library board will be selected by the group at their first board meeting this week.

### Bridgewater Home Blaze Put Out

Firemen from Saline and Manchester put out a fire recently in the basement of the Victor Henschel home on Austin Rd., in Bridgewater. Sheriff's deputies said the blaze started in the chimney of the house but the flames were confined to the basement. A damage estimate was not immediately available.

### Hospital Auxiliary Spring Meeting Is Wednesday

The annual spring meeting of the Washington County Hospital Auxiliary, open to all members and member groups, will be held April 15 at 2:00 p. m. at the Hospital, 2960 Washtenaw Rd. Reports will be given by the Auxiliary board on their activities during the past year and there will be election of officers and standing committee chairman for 1936.

Mrs. C. W. Carpenter will be in charge of the committee serving tea after the meeting.

Prior to the open meeting Mrs. J. K. Anna, President of the Auxiliary, will preside at the luncheon for the trustees and board members at 12:30. Reservations for the luncheon, which will be \$2.00, should be given to Mrs. Karl Molrecht, NO 5-6395, by April 10.

### Louie's Dairy Bar Sold To Chelsea Man

Paul Guenther of Chelsea has purchased Louie's Dairy Bar on Main Street. The Dairy Bar will be known as Paul's Dairy Bar. Mr. Guenther plans to operate the business himself. He and his wife, Anna and their children, Paul Jr., 12 years, Gary Lee 10 and Rocky Lee 16 months live in Chelsea.

Prior to coming to Manchester, Mr. Guenther was employed by Argus Camera. He is a life long resident of the Chelsea area and served 26 months in the army in the European theatre.

Bennett Root is chairman of the board of directors. There were 395 votes cast. All township candidates on the Republican ballot were elected. The result of the election is as follows:

**MANCHESTER TOWNSHIP:**

**SUPERVISOR**  
Clayton Parr-279 — (R);  
John Pahoy-113 — (D)

**CLERK**  
Waldo C. Marx-291 — (R);  
Lyle Widmayer-60 — (D)

**TREASURER**  
Mike H. Wolfe-304 — (R);  
unopposed

**TRUSTEE**  
Malcolm Billings-202 — (R);

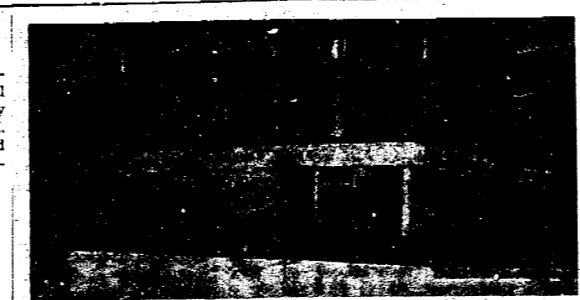

### Mrs. B. Schneider, Freedom Township Buried Sunday

Mrs. Barbara Schneider, 62, died Friday at an Ann Arbor hospital following lengthy illness. Her home was at 400 Virginia Ave. Mrs. Schneider was born June 27, 1885, in Freedom township, a daughter of Jacob and Rosina Kurfess Haab, and married Edward Schneider on April 14, 1885, in Freedom township. He died on June 11, 1930.

The couple lived in Freedom and later Scio township all of their married life. Mrs. Schneider moved to Ann Arbor in 1934.

She was a member of the Salem Lutheran Church of Scio township and the Ladies Aid Society of the church.

Surviving are two daughters, Mrs. Cora Mayer of Ann Arbor and Mrs. Clayton Rentscher of Jackson; two sons, Ben T. of Scio township and Fred E. of Ann Arbor; other survivors are three great-grandchildren and besides several nieces and nephews. Three daughters preceded her in death.

Funeral services were held 1:30

### New Post Office

About thirty members of the Knights of Columbus to house the new post office and for hall space for the Knights of Columbus. L. V. Kirk is the Building Committee chairman. The post office building is 30 by 50 feet.



### Salaries Hiked

The salary of the Manchester township supervisor was raised from one thousand to \$1,200 a year at Saturday's township meeting. The salary of the township clerk was hiked from \$350 to \$400 at the same time.

Other business included the decision to spend up to \$1500 to put culchum on county roads in front of farm homes in Manchester to keep dust down. There were only eight people present at the meeting.

**SHARON TOWNSHIP:**  
In Sharon township Russell Fuller a democrat was elected supervisor by one vote majority over Laurel Breitenwischer, republican candidate with 79 votes. Fuller received 80 votes. In other contests in Sharon townships all Republican candidates were elected as follows:

**CLERK**  
Howard Haselchwerdt-119 — (R);  
Unopposed.

**TREASURER**  
Herbert Jacob-103 — (R);  
Della Widmayer-62 — (D)

**TRUSTEE**  
Max Roedel-102 — (R);

### Beautiful New Quarters Will Be On Display To The Public

The Union Savings Bank of Manchester has announced that it will hold open house Saturday afternoon, April 11 from 1:30 to 7:30 p. m. in its newly remodeled bank quarters. Souvenirs of the occasion will be given and refreshments will be served to its guests.

Door prizes will be given to the winning registrants in children, teen age and adult age groups.

The bank will close for business at 12 noon on this date and open at 1:30 p. m. for the open house festivities.

The Manchester merchants in cooperation with the bank's open house activities are having special sales and "open house features" also on Saturday, April 11.

The remodeled bank building now includes space formerly used by Walsh's Restaurant and Sutton Insurance Agency, and has added about 2,000 square feet of work space to the bank, or slightly more than double the space in the former quarters. The taller stories are modernized and increased to seven new offices and conference rooms and new bookkeeping area has been provided as well as a new storage vault.

Dan J. Boutell, Executive Vice President and Cashier of the bank, said that the officers and directors were well pleased with the new bank quarters and were appreciative of the efforts of the general contractor, Wilbur Shadley and his sub contractors Hermin Kuebler and Gilbert Luckenhardt and others in turning out a fine construction job.

Mr. Boutell also said that much credit should go to Edwin I. Broecker, Architect, for his efforts in laying out and supervising the work.

The bank officers and employees also expressed thanks to their customers for the patience and fine cooperation given during the remodeling program, and while the bank was being operated in the temporary quarters in the former Peoples Bank Building. It was back in May 1936 that the Union Savings Bank and the Peoples Bank consolidated.

A cordial invitation to the bank's open house is extended to all the bank's customers and friends, Mr. Boutell added.

### Jackson Man Is Injured In Accident

A Jackson man was injured Thursday afternoon when his car went out of control west of town on Austin Road.

Joseph D. Fitzgerald, 21, of Jackson was driving east on Austin road west of Grosman road in Manchester township about 5 p. m. when he lost control of his vehicle after crossing rail road tracks, according to sheriff's deputies. The car skidded off the left side of the road for 125 feet and then slammed head-on into a tree, officers said.

Fitzgerald was taken to St. Joseph Mercy hospital, Jackson with a broken right arm, face cuts and a mouth injury.

### Marriage Announced

Mr. and Mrs. David Meinhardt entertained Mr. and Mrs. Carl Taylor and sons of Inkster, also Mr. and Mrs. LeRoy Rengle and sons of Detroit, Mrs. Taylor, Clark and daughter all of Temperance, Michigan, at dinner Sunday afternoon and evening, Saturday night their guests were Mr. and Mrs. Carlos Becker and sons of Monroe.

### Local News

Mr. and Mrs. Donald Stevens are announcing the marriage of their daughter, Margaret, to Mr. Donald Stevens of Jackson. The couple were married in Chicago, Illinois, on October 18, 1935.

Mr. Stevens is the son of Mrs. Clyde Bryant of Chicago. The couple are at home at 338 W. Franklin Street, Jackson.

### Breaks Arm

Barbara Steele 10 yr. old daughter of Mr. and Mrs. Edward Steele Jr., had the misfortune to fall from a swing while playing in the school yard Wednesday after school breaking her left arm above the elbow and now has the arm in a cast.

Mr. and Mrs. Harold Edkin of Jackson visited his mother Mrs. John Edkin.

# Republicans Win In Manchester Twp. Sharon Supervisor Elected By 1 Vote

Carl Wuerthner-186 — (D)  
JUSTICE OF PEACE  
Stanton G. Roesch-267 — (R);  
Franklin M. Reck-119 — (D)

**BOARD OF REVIEW**  
Fred Lehman-286 — (R);  
Fred Kuhl-100 — (D)

**CONSTABLES**  
Paul Eisele-283; Earl Alber-268;  
Allen Benedict-286 and G. W. Kramer 286 (all Republicans);  
Fred Mull-82; William Schaffer; 123; Lehman Wahl-95; and William Palmer-106 (all Democrats)

**HIGHWAY COMMISSIONER**  
Louis Grossman-285 — (R);  
Otto Hoene-109 — (D).

**SHARON TOWNSHIP:**  
In Sharon township Russell Fuller a democrat was elected supervisor by one vote majority over Laurel Breitenwischer, republican candidate with 79 votes. Fuller received 80 votes. In other contests in Sharon townships all Republican candidates were elected as follows:

**CLERK**  
Howard Haselchwerdt-119 — (R);  
Unopposed.

**TREASURER**  
Herbert Jacob-103 — (R);  
Della Widmayer-62 — (D)

**TRUSTEE**  
Max Roedel-102 — (R);

**MANCHESTER TOWNSHIP:**

**SUPERVISOR**  
Clayton Parr-279 — (R);  
John Pahoy-113 — (D)

**CLERK**  
Waldo C. Marx-291 — (R);  
Lyle Widmayer-60 — (D)

**TREASURER**  
Mike H. Wolfe-304 — (R);  
unopposed

**TRUSTEE**  
Malcolm Billings-202 — (R);

**SHARON TOWNSHIP:**  
In Sharon township Russell Fuller a democrat was elected supervisor by one vote majority over Laurel Breitenwischer, republican candidate with 79 votes. Fuller received 80 votes. In other contests in Sharon townships all Republican candidates were elected as follows:

**CLERK**  
Howard Haselchwerdt-119 — (R);  
Unopposed.

**TREASURER**  
Herbert Jacob-103 — (R);  
Della Widmayer-62 — (D)

**TRUSTEE**  
Max Roedel-102 — (R);

**MANCHESTER TOWNSHIP:**

**SUPERVISOR**  
Clayton Parr-279 — (R);  
John Pahoy-113 — (D)

**CLERK**  
Waldo C. Marx-291 — (R);  
Lyle Widmayer-60 — (D)

**TREASURER**  
Mike H. Wolfe-304 — (R);  
unopposed

**TRUSTEE**  
Malcolm Billings-202 — (R);

STAMP COPY

**The Manchester Enterprise**  
 Established in 1867  
 John and Barbara Stommen  
 Owners and Publishers  
 Marie Schneider  
 Editor  
 Published Every Wednesday  
 At Manchester, Michigan  
 Entered as second class matter  
 at the post office at Manchester  
 Michigan, under the Act of March  
 3, 1879.

Subscription Rate: \$3.00 a year  
 \$2.50 per year outside of Michigan  
 Postage paid in the United States  
 It's possessions and Canada. Mail  
 subscriptions are payable in ad-  
 vance. Subscriptions in the State  
 of Michigan for three years, \$7.50  
 Outside of the State, \$9.00

Advertising Rates: Classified  
 advertising 3c per word with a 40c  
 minimum charge. Display ad-  
 vertising rates upon request.

**Baseball Schedule  
 High School 1959**

THURSDAY, April 9  
 Saline Home 4:30

FRIDAY, April 17  
 Chelsea Home 4:30

MONDAY, April 20  
 Hartland Home 4:30

THURSDAY, April 23  
 Boyeville Home 4:30

MONDAY, April 27  
 Pinckney Home 4:30

THURSDAY, April 30  
 South Lyon Home 4:30

MONDAY, May 4  
 Boyeville There 4:30

THURSDAY, May 17  
 Dexter Home 4:30

MONDAY, May 18  
 South Lyon Home 4:30

THURSDAY, May 14  
 Pinckney There 4:30

MONDAY, May 18  
 Dexter There 4:30

TUESDAY, May 19  
 Chelsea There 4:30

THURSDAY, May 21  
 Hartland Home 4:30

COMING EVENT  
 Regular meeting of W.E.C.S. of  
 the Methodist Church Wednesday  
 April 15 at 7:30 p.m. at church.  
 Topic will be building Christian  
 Character. Worship Service and  
 program will be given by the  
 Methodist Youth Fellowship and  
 Mrs. John Hamsey. Refreshments  
 served.

BIRTHS  
 Born to Mr. and Mrs. Ralph  
 (Willis) Hassett, an 8 lb. boy.  
 Daniel Lee, Monday, March 23 in  
 Herrick Memorial hospital, Te-  
 cumseh, Mich. The baby has 4  
 sisters, Sandy, Sue, Mary and  
 Kathy also 2 brothers, Gordon and  
 Michael. Mrs. Hassett and baby  
 came home March 29.

A girl - Linda Sue was born  
 Wednesday, March 25 to Mr. and  
 Mrs. Russell Hoamer in Herrick  
 Memorial hospital, Tecumseh. The  
 baby weighed 7 lbs. 8 oz. and has  
 a brother Richard 5 yrs. and 2 sis-  
 ters, Elizabeth 4 yrs. and Mar-  
 lyn, 20 months. Mrs. Hoamer and  
 Linda Sue came home Tuesday,  
 March 31.

★ LOCAL NEWS ★  
 Chief and Mrs. Arvin Brazee  
 and Mrs. Neal Brazee and  
 family also Mr. and Mrs. Don  
 Brazee and family all of Tecumseh  
 spent Easter with the former's  
 daughter and family. Mr. and Mrs.  
 Emmet Noggle, Rev. and Mrs.  
 Brazee had just returned home  
 after spending the winter in  
 Florida.

**Voters In School District Here  
 Face Possible Millage Hike**

The state financial condition has  
 seriously reflected hardships upon  
 schools, with Manchester schools  
 behind some \$30,000 dollars in  
 promised state assistance, school  
 officials pointed out and there is no  
 assurance that the money prom-  
 ised by the last year's state aid bill  
 is going to be received. As the  
 schools and universities can bor-  
 row money and the state cannot,  
 this responsibility has been left  
 up to the schools. The Manchester  
 school district has just repaid a  
 \$75,000 loan and in turn has ap-  
 plied to borrow \$40,000 more to  
 assure no payless paydays.

Taxpayers in the Manchester  
 Public School District face the  
 likelihood of a special millage elec-  
 tion this summer to balance the  
 school operating budget for 1959-  
 60.

Money shortages during the last  
 four years have forced curtailment  
 of the school bus service and out-  
 backs in the elementary vocal  
 music and physical education pro-  
 grams. In addition, one full-time  
 and one half-time teacher  
 was removed from the payroll this  
 year.

The Manchester district started  
 the current school year \$21,000 in  
 the red. It borrowed \$75,000  
 against future taxes and paid this  
 sum plus \$1,000 interest, back by  
 March 1. On April 1, it borrowed  
 another \$40,000 to meet payroll  
 requirements.

Superintendent Robert Masten  
 says that Manchester schools are  
 behind about \$23,000 in promised  
 state assistance, and there is no  
 assurance this money will be re-  
 ceived.

Before going to the voters with  
 a special millage proposal, the  
 Manchester school board probably  
 will await announcement of the

**The Manchester Enterprise — April 10, 1959**

1958—Both Jackson and Wash-  
 tenaw counties allocated 9.5 mills  
 for schools, but another provision  
 of the law cut the Manchester dis-  
 trict's tax spread to 9 mills. Be-  
 cause the state constitution limits  
 county tax power to 15 mills, the  
 combination of county, township  
 and school allocations cannot ex-  
 ceed that figure. When Jackson  
 county authorized a .5 mill alloca-  
 tion for Norvell township, this  
 amount was pared from the school  
 allocation for the township resi-  
 dents. As a result of this, the  
 entire Manchester school district  
 was limited to 9 mills.

Manchester is not alone in its  
 inter-county allocation tangle.  
 Five other school districts in  
 Washtenaw county—Saline, Milan,  
 Onondaga, Dexter and Whitmore  
 Lake also extend into one or more  
 adjacent counties. All have been  
 or will be, confronted by tax allo-  
 cation squeezes which may force  
 school district residents to vote on  
 additional millage.

**Home Economic  
 Spring Parties  
 Are Scheduled**  
 Three Districts are holding their  
 spring parties and all group mem-  
 bers in each District are invited  
 to attend their party.

District 4 party was slated for  
 Wednesday, April 8 at 7:30 p.m.  
 at St. James Episcopal church in  
 Dexter. The program was slated  
 to include a talk on flower ar-  
 rangements by a florist from  
 Perrine-Scott. Arrangements for  
 the party were made by council  
 Cholea, and Mrs. Walter Mast of  
 members Mrs. Virgil Hines of  
 Dexter.

District 5 party will be held  
 at the Emanuel Evangelical and  
 Reformed Church here Sunday and  
 was a week and guest of Carl  
 Wuerthner. He returned to his  
 home Monday.

District 3 party will be held at  
 Superior townhall on Wednesday,  
 April 15 at 7:45 p.m. The pro-  
 gram will feature local group tal-  
 ent. Arrangements for the party  
 were made by council members  
 Mrs. Aale Latvala of Ypsilanti and  
 Mrs. Fred Meyer of Ypsilanti.  
 Each party will feature group  
 exhibits on any one of the Home  
 Economic lessons they have re-  
 studied during the last two years.  
 Also at each party a new junior  
 representative to the County Home  
 Economics council will be elected.

★ LOCAL NEWS ★  
 Those from Manchester who  
 attended the Brotherhood meeting  
 at Chelsea on Sunday for the  
 Men's Rally were Carl Wuerthner,  
 Tom Bolow, Fern Koehler, Rob-  
 ert Masten, Cla Je Gage, Nelain  
 Short and Sydney Loeman.

Rev. Karl Rague of St. Jo-  
 seph was the guest speaker at the  
 Emanuel Church here Sunday and  
 was a week and guest of Carl  
 Wuerthner. He returned to his  
 home Monday.

1955—Unexpected cost in the  
 construction and maintenance of  
 Manchester's new high school  
 created a \$50,000 deficit. Jackson  
 county's school allocation of 8.9  
 mills, being less than the 10.75  
 mills allocated to the district, was  
 the cause of the deficit. School  
 district voters took up some of the  
 slack by approving an additional  
 2 mills for a four-year period.

1956—Jackson county's 9-mill  
 allocation was the legal tax rate.  
 Washtenaw allocated 10.5 mills.

1957—Both Jackson and Wash-  
 tenaw counties allocated 9.5 mills  
 for schools, but another provision  
 of the law cut the Manchester dis-  
 trict's tax spread to 9 mills. Be-  
 cause the state constitution limits  
 county tax power to 15 mills, the  
 combination of county, township  
 and school allocations cannot ex-  
 ceed that figure. When Jackson  
 county authorized a .5 mill alloca-  
 tion for Norvell township, this  
 amount was pared from the school  
 allocation for the township resi-  
 dents. As a result of this, the  
 entire Manchester school district  
 was limited to 9 mills.

Manchester is not alone in its  
 inter-county allocation tangle.  
 Five other school districts in  
 Washtenaw county—Saline, Milan,  
 Onondaga, Dexter and Whitmore  
 Lake also extend into one or more  
 adjacent counties. All have been  
 or will be, confronted by tax allo-  
 cation squeezes which may force  
 school district residents to vote on  
 additional millage.

Taxpayers in the Manchester  
 Public School District face the  
 likelihood of a special millage elec-  
 tion this summer to balance the  
 school operating budget for 1959-  
 60.

Money shortages during the last  
 four years have forced curtailment  
 of the school bus service and out-  
 backs in the elementary vocal  
 music and physical education pro-  
 grams. In addition, one full-time  
 and one half-time teacher  
 was removed from the payroll this  
 year.

The Manchester district started  
 the current school year \$21,000 in  
 the red. It borrowed \$75,000  
 against future taxes and paid this  
 sum plus \$1,000 interest, back by  
 March 1. On April 1, it borrowed  
 another \$40,000 to meet payroll  
 requirements.

Superintendent Robert Masten  
 says that Manchester schools are  
 behind about \$23,000 in promised  
 state assistance, and there is no  
 assurance this money will be re-  
 ceived.

Before going to the voters with  
 a special millage proposal, the  
 Manchester school board probably  
 will await announcement of the

— CONGRATULATIONS —  
 TO THE  
**UNION SAVINGS BANK**  
 Of Manchester  
*On Your New Banking Quarters*  
 Here is our  
**OPEN HOUSE SPECIAL**  
 Saturday, April 11th  
 Westinghouse Steam 'n Dry Iron  
 Regularly priced at \$17.95 ..... \$11.95

— CONGRATULATIONS —  
 TO THE  
**UNION SAVINGS BANK**  
 Of Manchester  
*On Your New Banking Quarters*  
 EARL ALBER  
 Manchester, Michigan

Manchester  
**CENTRAL MARKET**  
 (Robert Hamilton)  
 111 E. Main St., Manchester  
**CONGRATULATES**  
**UNION SAVINGS BANK**  
**ON THE OPEN HOUSE**  
**CELEBRATION OF THEIR**  
**NEWLY REMODELED**  
**BANKING QUARTERS**  
**AND OFFERS**  
 these two specials for Saturday,  
**APRIL 11th**  
 Round Steak ..... 79c lb.  
 Peter's Skinless Weiners ..... 43c lb.

— CONGRATULATIONS —  
 TO THE  
**UNION SAVINGS BANK**  
 Of Manchester  
 Specials for Saturday  
**APRIL - 11th**  
 BED SHEETS  
 81 x 108 - \$2.69 Value ..... \$1.98 ea.  
 PILLOW CASES  
 42 in. - 59c Value ..... 47c ea.  
 \$1.00 Grade Hose - with seam or  
 No Seam - Special ..... 79c pr.  
 Our Store is full of  
 New Spring Merchandise  
**MARX & MARX - Manchester**

**SATURDAY, APRIL 11th**  
**SPECIALS**  
 Adjustable Shower  
 Regularly \$28.50 ..... 20 per cent off  
 Bathroom Scales  
 \$6.50 Value ..... \$2.98

— CONGRATULATIONS —  
 TO THE  
**UNION SAVINGS BANK**  
 Of Manchester  
*On Your New Banking Quarters*  
 From  
**H. F. KUEBLER**  
 Plumbing, Heating, Sheet Metal  
 Phone GA 8-2043 Manchester

Inventory Reduction  
 — SALE —  
 Saturday, April 11th  
 20 Per Cent Off  
 On any tire in stock

— CONGRATULATIONS —  
 TO THE  
**UNION SAVINGS BANK**  
 Of Manchester  
**TIRB CHEVROLET**  
 Manchester, Mich.

**The Manchester Enterprise — April 10, 1959**

CONGRATULATIONS TO THE UNION SAVINGS BANK ON YOUR OPEN HOUSE!  
**Saturday Only, April 11th.**

REXALL PANOVITE VITAMINS	VITAMIN A B D X 6 CAPSULES	REXALL ASPRIN TABLETS
Regularly ..... \$3.11	Regularly ..... \$1.25	Regularly ..... 60c
Now Only ..... \$2.19	Now Only ..... 89c	Now Only ..... 39c

WALLPAPER  
 Special On All 1957 - 1958 Patterns  
 ONE HALF OFF  
 All Remnants ..... 25c a roll

NEW SELECTION OF STEREO AND LONG  
 PLAY RECORDS ..... \$1.98 and \$2.98  
 UNICAP M's - 100's - Regularly ..... \$3.75  
 NOW ONLY ..... \$2.89

UPHAUS  
 REXALL DRUGS  
 MANCHESTER

CONGRATULATIONS TO THE UNION  
 SAVINGS BANK OF MANCHESTER  
**SATURDAY, APRIL 11th SPECIALS**

All Beef HOT DOGS 59c lb.	HAMBURGER PATTIES Now ..... 50c lb. in individual 5 lb. bags
---------------------------------	---

**MANCHESTER**  
**Frozen Food Lockers**  
 MORGAN ROAD PHONE GA. 8-5031

**IN TUNE WITH  
 Spring**

— CONGRATULATIONS —  
 To The Union Savings Bank On The Occasion Of Their  
 Open House Celebration

★ LAWN SEED and FERTILIZER ★

Grade A Lawn Seed ..... 1 lb. 80c	5 lbs. \$3.75
Dandy Brand ..... per lb. 50c	
12 - 12 - 12 ..... 50 lbs. \$2.00	
10 - 10 - 10 ..... 50 lbs. \$1.75	
Milorganite ..... 80 lbs. \$3.60	40 lbs. \$2.10
Peat Moss ..... bale \$4.00	

Manchester **E. G. MANN & SONS** Bridgewater

**Suddenly It's Spring!**

Have Schaffer Lumber Company  
 ★ Build Your New Home  
 ★ Remodel Your Home  
 ★ Build Your Garage

Take Advantage Of Our 21 Years Of Experience In Home Planning  
 CONSTRUCTION and FINANCING!

Is Your Home Too Small? Add  
 A Room Or Trade In Your Old  
 House On A New Home  
 Designed For Your Individual  
 Needs.

**Schaffer**  
**LUMBER CO.**  
 Manchester GA. 8-3211

Let Us Help You Finance Your  
 New Home, Or Take Advan-  
 tage of Our Home Improvement  
 and Garage Financing Nothing  
 Down and Up To Five Years  
 To Pay!



UNION SAVINGS BANK OF MANCHESTER

Cordially Invites You  
To Attend Their Big



# OPEN HOUSE CELEBRATION



THIS SATURDAY  
**April 11, 1959**  
1:30 P. M. Until 7:30 P. M.

See Our Newly Remodeled Banking Quarters

★ Door Prizes ★ Souvenirs  
★ Refreshments



Bike - To Children 12 or Under Either Boys or Girls  
Emerson Clock Radio - 13 to 18 Year Olds  
G. E. Portable T-V - Adults

# UNION SAVINGS BANK

OF MANCHESTER  
MANCHESTER, MICHIGAN

The Manchester Enterprise — April 10, 1959

protects you where you need it...



... WHEN YOU NEED IT MOST!

HASTINGS MUTUAL INSURANCE

Why risk your livelihood and personal possessions against the whims of man and the perils of nature? For pennies per day, you can now get "Perfect Policy" protection against windstorm damage, fire loss and multiple-peril coverages on all farm properties, and fire and extended coverages on all types of business, suburban and city properties.

MORE THAN 100,000 POLICYHOLDERS IN MICHIGAN

For nearly 75 years, Hastings Mutual Insurance Company has been serving Michigan farmers. Our more than 400 licensed agents know their business and our own experienced claim adjusters guarantee quick, efficient and equitable claim adjustment.

- Tailor-made policies to meet all your needs
- 3 and 5-year policies earn rate reductions
- A multiple-line, non-assessable mutual company

CALL YOUR LOCAL AGENT, OR WRITE

HASTINGS MUTUAL Insurance Company

HASTINGS, MICHIGAN

(Formerly Michigan Mutual Windstorm Insurance Co.)

Read The Classified  
Ads - It Will Pay You

Local Merchant  
Named To State  
Wide Committee

The Michigan Retailers Association recently announced the appointment of Mr. Walt Schabile of Schabile's, Manchester to the organization's Community and Public Affairs Committee. As Chairman for Manchester, Mr. Schabile will serve as the representative and Governmental Affairs leader for the Association in this area, as well as acting to coordinate state-wide activities with all retailers in our community.

In making the appointment, Mr. Howard C. Grimes, President of the Association, stated: "By accepting this most vital assignment, Mr. Schabile has contributed greatly to the unified effort so necessary if the retail industry is to be properly represented in the state of Michigan. I am sure that the merchants in his area will lend their full support, and that they will be, in turn, well-represented on the over-all state committee."

Washnetaw County Rates As State's 'Wool Capital'

Washnetaw County rates as the "wool capital" of Michigan with more than twice as many sheep as in any of the state's other 82 counties.

About 700 of the estimated 2,700 farms in the county have sheep flocks and shearing goes on year-around, with most of the emphasis in this spring months.

There are in the neighborhood of 75,000 sheep in Washnetaw and many are clipped by their owners. Other farmers, especially those with large flocks employ professional shearers.

One of these "custom shearers", Robert Kirk of 14130 Shovelers road, Manchester township has been shearing professionally for 25 years.

Kirk is also vice-president of the Michigan Sheep Shearers Association, leads a team of four to eight specialists who "make the rounds" of large sheep flocks to clip wool fleeces.

More than half a million pounds of wool is sheared in Washnetaw county annually—enough for two suits of clothing for every male resident of the county.

Most wool is sold to the textile mills in the East and South yielding at least \$100,000 of income to Washnetaw farmers every year.

Professional shearers generally use electric clippers and barber from 65 to 75 sheep a piece a day when shearing. It takes from two to six minutes to remove the wool from a sheep and the fleeces average about seven pounds each.

Kirk estimates that he shears from 12,000 to 14,000 sheep every year.

SUTTON INSURANCE AGENCY  
Of Manchester  
Joins With  
AUTO-OWNERS INSURANCE  
COMPANY  
In Offering Our  
— CONGRATULATIONS —  
TO THE  
UNION SAVINGS BANK  
Of Manchester  
On Your New Banking Quarters



Washnetaw County Rates As State's 'Wool Capital'

Washnetaw County rates as the "wool capital" of Michigan with more than twice as many sheep as in any of the state's other 82 counties.

About 700 of the estimated 2,700 farms in the county have sheep flocks and shearing goes on year-around, with most of the emphasis in this spring months.

There are in the neighborhood of 75,000 sheep in Washnetaw and many are clipped by their owners. Other farmers, especially those with large flocks employ professional shearers.

One of these "custom shearers", Robert Kirk of 14130 Shovelers road, Manchester township has been shearing professionally for 25 years.

Kirk is also vice-president of the Michigan Sheep Shearers Association, leads a team of four to eight specialists who "make the rounds" of large sheep flocks to clip wool fleeces.

More than half a million pounds of wool is sheared in Washnetaw county annually—enough for two suits of clothing for every male resident of the county.

Most wool is sold to the textile mills in the East and South yielding at least \$100,000 of income to Washnetaw farmers every year.

Professional shearers generally use electric clippers and barber from 65 to 75 sheep a piece a day when shearing. It takes from two to six minutes to remove the wool from a sheep and the fleeces average about seven pounds each.

Kirk estimates that he shears from 12,000 to 14,000 sheep every year.

WHEN YOU ARE IN TOWN  
FOR THE UNION SAVINGS  
BANK OPEN HOUSE  
SATURDAY, APRIL 11  
*Try Our Well Known*  
SANDWICHES

Congratulations To The Bank

HALLER'S TAVERN  
Manchester, Michigan

OPEN HOUSE SPECIAL  
SATURDAY APRIL 11th  
CHICKEN DINNERS  
\$1.00

— CONGRATULATIONS —  
TO THE  
UNION SAVINGS BANK  
Of Manchester  
On Your New Banking Quarters

WALSH'S RESTAURANT  
Next To The Bridge In Manchester

— CONGRATULATIONS —  
TO THE  
UNION SAVINGS BANK  
Of Manchester  
On Your New Banking Quarters  
Here Are Our Saturday April 11th  
SPECIALS!

<b>Grocery Dept</b>	<b>Vegetable Dept.</b>
Symons 6 oz. INSTANT COFFEE 79c	Large BANANAS lb. 11c

Swift Sweet Peters RASHER BACON 39c lb.	HOT DOGS 49c lb.
---	------------------------

**Bakery Department**  
*Home Made Sliced*  
BREAD (Bread that is all bread)  
2 Loaves for 29c

*Specials Good While Supply Lasts*

MANCHESTER  
BAKERY & GROCERY  
"The Baker of Better Baked Goods"  
118 Main St. GA. 8-3911  
Manchester, Michigan

## Grand Opening!

SATURDAY, APRIL 11

### PAUL'S DAIRY BAR

(FORMERLY LOUIE'S DAIRY BAR)  
MANCHESTER, MICHIGAN  
SPECIALS FOR SATURDAY

SUNDAES  
Marshmallow or Chocolate  
19c

Sealtest  
ICE CREAM  
All Flavors  
69c  
1-2 Gallon

Open 8 a. m. to 11 p. m.

## Hardware Specials!

50 Ft. Plastic Lawn Hose	\$2.99
Chrome Plated Hose Nozzle	59c
14 Tooth Garden Rake	\$1.98
4 Player Badminton Set	\$7.98
Automatic Steam Dry Iron	\$9.88
Adjustable Floor Jack	\$7.88
Wiss Grass Shears	88c
White Closet Seat	88c
Aluminum Folding Arm Chair	\$5.95
20 Gallon Plastic Garbage Receptacle	\$6.50

33 1-3 Percent Off On All Car Top Carriers

## Widmayer Hardware

MANCHESTER, MICHIGAN

CONGRATULATIONS TO THE UNION SAVINGS BANK ON YOUR OPEN HOUSE!

Choice Of 25 Electric or Gas RANGES \$25.00

Electric Mixers Regular \$47.50 Bank Special \$29.95

FREE KITES FOR THE KIDS



G. E.

Big Capacity Model J-302

Push Button Electric RANGE

Regularly \$249.95

Open House Special Priced At

\$199.95

with trade



G. E. 11 Cu. Ft.

REFRIGERATOR

Model LAS-11

with

Magnetic Safety Door

Regularly

\$279.95

Open House Special

priced at

\$209.95

with trade

# L. V. KIRK

Electric Wiring and Supplies

Phone GA. 8-3701

The Manchester Enterprise — April 10, 1959

CONGRATULATIONS TO THE UNION SAVINGS BANK



Hot Weather **SPORT COATS** Lightweight Fabrics of the Finest Quality — Regular \$27.50 **\$13.50**

Van Heusen Sheer - Lightweight - The Finest Shirt **White Shirts** Regularly \$4.00 — Now Only **\$2.95** for hot weather

20 Percent Off On All Men's Summerweight **Jackets**

These Prices Good On Saturday, April 11, 1959

## Walt Schaible

MANCHESTER, MICHIGAN

Our New Every Day Low Prices

ON THESE MANY, MANY ITEMS

	Was	Now	Save
DelMonte-Catsup	23c	18c	5c
Northern Tissue 4 pks.	39c	32c	7c
Jif Peanut Butter	45c	37c	8c
Cut Rite Wax Paper	29c	24c	5c
Giant Tide	79c	74c	5c
Beet Sugar	1.15	1.03	12c
Pet or Carnation Milk	4.65c	15c	5c
Mazola Oil, Qt.	69c	59c	10c
Special-K	29c	24c	5c
Wheaties	29c	24c	5c
Swift's Prem	59c	49c	10c
Comet, Regular	2.35c	15c	5c
Roman Cleanser, gallon	61c	53c	8c
Mother's Oats, lge.	45c	39c	6c
Lipton's 48 Tea Bags	69c	59c	10c
Kellogg's Corn Flakes	27c	23c	4c
Gaines Dog Food, 25 lb.	2.98	2.59	39c
Symons Salt	2.25c	11c	3c
Karo Syrup, 1 1-2 pt.	26c	23c	3c
Southern Maid Margerine	4.81	20c	20c
Scott Towels	2.43c	2.35c	8c
Fould's Long Spaghetti, lb.	25c	19c	6c
Star Kist Tuna	37c	29c	8c
Nestle's Quick, 1 lb.	49c	43c	6c
Kleenex Tissues, 400 ct.	2.59c	25c	9c
Nu-Soft	49c	39c	10c
LaFrance Bluing	49c	43c	6c
Symons Best Noodles	29c	24c	5c
Ohio Book Matches	2.43c	17c	9c
Reynolds Wrap	33c	29c	4c

## SUTTON'S FOOD STORE

115 E. Main St. Manchester GR. 8-5441

The Manchester Enterprise — April 10, 1959

### Cancer Month Tag Day Set For April 18

April is Cancer month. Mrs. Roland Grossman, local chairman says that now is the time to make donations to the American Cancer Society.

Letters are being mailed to acquaint the public with the cancer program. A Cancer booth will be set up in the Union Savings Bank each Wednesday afternoon and evening. Cannisters are placed in numerous stores for the convenience of the public.

Plans are under way for a Tag Day to be held April 18 and arrangements are under the direction of the 4-H members. The local chairman urges everyone to give every dollar helps.

### LOCAL NEWS

Miss Lilla Kuisman returned to Cincinnati, Ohio Friday

From where I sit... by Joe Marsh  
**Doc Didn't Pull His Punch**

The other day Doc Williams got talking about one of his patients. "This fellow had a bad tooth," he explained, "but I told him I could save it with a few prompt treatments. Then, after that one visit it was six months before he came back. 'This time,' Doc said, 'his cheek was all swollen up, it's that same tooth,' he said. 'Think we can save it?' Sure, I said, after I take it out you can put it in your pocket and take it home with you."

### REPORT OF CONDITION OF Union Savings Bank of Manchester

Washenaw County, Michigan, at the close of business March 12, 1959, a State banking institution organized and operating under the banking laws of this State and a member of the Federal Reserve System. Published in accordance with a call made by the State Banking Authorities and by the Federal Reserve Bank of this District.

ASSETS	
Cash balances with other banks, including reserve balances, and cash items in process of collection	\$ 850,312.80
United States Government obligations, direct	1,814,292.00
Obligations of States and political subdivisions	4,485,939.05
Other bonds, notes, and debentures	23,875.00
Corporate stocks (including \$9,750.00 stock of Federal Reserve bank)	9,750.00
Loans and discounts (including \$9,417.14 over-tures \$25,447.74)	99,283.74
<b>TOTAL ASSETS</b>	<b>\$5,855,421.56</b>

Demand deposits of individuals, partnerships, and corporations	\$1,286,822.10
Time deposits of individuals, partnerships, and corporations	3,259,451.07
Deposits of United States Government (including postal savings)	46,801.44
Deposits of States and political subdivisions	585,406.23
Deposits of banks	19,560.43
Other deposits (certified and officers checks etc.)	15,912.03
<b>TOTAL DEPOSITS</b>	<b>\$5,211,193.33</b>

CAPITAL ACCOUNTS	
Capital	\$ 125,000.00
Surplus	200,000.00
Undivided profits	152,209.49
Reserves (and retirement account for preferred capital)	100,094.00
<b>TOTAL CAPITAL ACCOUNTS</b>	<b>\$ 607,209.49</b>

TOTAL LIABILITIES AND CAPITAL ACCOUNTS	
<b>TOTAL LIABILITIES AND CAPITAL ACCOUNTS</b>	<b>\$5,855,421.56</b>
Common stock with total par value of \$125,000.00	

MEMORANDA  
I, Dan J. Boutell, Vice President and Cashier of the above-named bank, hereby certify that the above statement is true to the best of my knowledge and belief.

DAN J. BOUTELL, Vice President and Cashier  
Correct—Attest:  
JAMES C. HENDLEY, FRANK H. TIRB, WILLARD MANN, Directors  
DONALD K. SUTTON, Notary Public  
My Commission expires July 11, 1962.

### Crash Near Chelsea Kills Woman, 83

An 83-year-old Sylvan township woman was killed and two other persons were injured last Wednesday afternoon in a two-car collision about three miles south of Chelsea.

Miss Bertha E. Spaulding of 3660 Waltrous Rd., Sylvan township, was pronounced dead at the scene by a doctor. Sheriff's deputies said Miss Spaulding was a passenger in a car driven by her brother, Warren Spaulding, 76, also of 3660 Waltrous Rd., at the time of the crash.

Officers said Spaulding was driving south on M-92 and had started a left turn onto Jerusalem Rd. He turned directly into the path of a car northbound on M-92 operated by Miss Ruth M. Eisenman, 26, of 13155 Waters Rd., Freedom township, deputies said. The impact of the crash hurled Miss Spaulding from the car.

Spaulding, a farmer who made his home with his sister, suffered a fractured left elbow and a visible fracture of the right shoulder, suffered head and body injuries. Both were taken to St. Joseph Mercy Hospital where Spaulding was reported in fair condition and Miss Eisenman is in satisfactory condition.

Prosecuting Attorney William F. Ager, Jr., took a brief statement from Spaulding at the hospital. Ager said an investigation of the crash is continuing. Miss Spaulding is the fifth person to die on county highways in 1958. That record is 13 days behind the pace set last year when the fifth fatality occurred March 19 but almost three months behind the traffic deaths of 1956. That year the fifth fatal accident was recorded on Jan. 7.

### HIT BY CAR

Susan, the little 20 months old daughter of Mr. and Mrs. Guy Little was struck and knocked down by a milk truck, Monday when she ran behind it as the driver started to back out of her parents driveway receiving cuts and bruises. She was taken to Dr. Purfield's office where a stitch was taken to close a cut in her forehead. She was then taken to the Tecumseh hospital for X-Rays.

SHOWER FOR BRIDE ELECT  
Helen Jarvie was guest of honor at a miscellaneous bridal shower given by Mrs. George Van Sickle at her home Friday evening March 27. About 20 guests were present from Adrian, Chelsea, Jackson and Manchester. Miss Jarvie who will become the bride of Gerald Ekin Saturday, April 11 received many lovely and useful gifts. Games and refreshments were enjoyed.



FATAL CRASH: The car in the foreground carried Miss Ruth Spaulding, 83, to her death Wednesday afternoon in a Sylvan township crash. Miss Ruth Spaulding's brother, Warren.

### Lifelong Resident Dies At 90 Years

Mrs. Elizabeth Trois, aged 90 years died at her home at 219 Newfort Street, Saturday. She was born December 21, 1868 in Manchester, the daughter of Jacob and Frederica Walker Wolpert.

She is survived by two daughters, Mrs. Esther Kuhl and Mrs. Florence Shonack, of Manchester; five sons, Clarence, Ray and Walter of Manchester and Sidney and Elmer of Jackson; 18 grandchildren and 21 great-grandchildren; six sisters and one brother.

The funeral was held Tuesday at 2 p.m. at the Jenter Funeral Home and burial was in Sharon Center Cemetery.

Mr. and Mrs. Oscar Bahnmiller spent Saturday and Sunday with Mr. and Mrs. Grant Van Deusen in Ann Arbor. Friday night they had been dinner guests of Mr. and Mrs. Roy Koch, Chelsea.

We Extend Our Best Wishes For Continued Success to

The Union Savings Bank OF MANCHESTER

ANN ARBOR FEDERAL SAVINGS  
Liberty at Division - Ann Arbor, Michigan

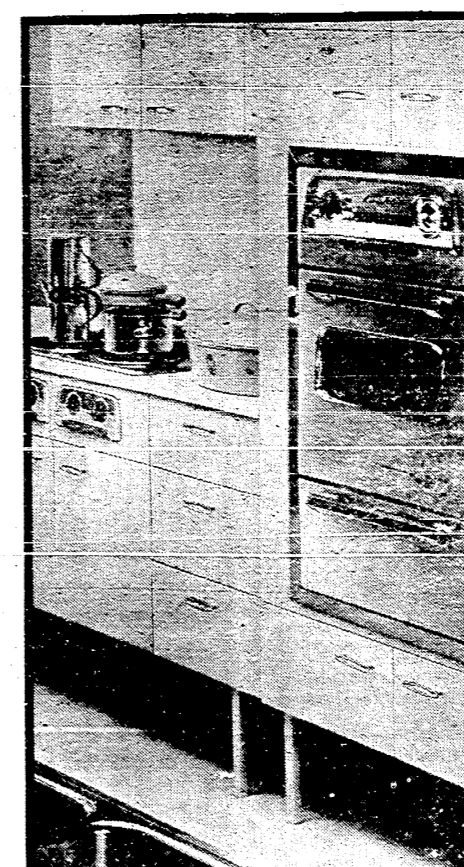

### MODERNIZATION

- No money down
- 24-hour loan approval
- Budget repayment terms
- You do not have to be a customer to arrange your loan

EXAMPLE OF PAYMENTS				
Typical Loan	12 months	24 months	36 months	60 months
\$1,000	\$ 87.72	\$ 45.89	\$ 31.94	
2,500	219.30	114.71	79.85	\$51.96
3,500	306.11	159.72	110.93	71.89

ANN ARBOR FEDERAL SAVINGS  
Liberty at Division - Ann Arbor, Michigan



Sincerest Congratulations  
and  
Best Wishes  
to  
THE UNION SAVINGS BANK  
OF MANCHESTER  
On Their Remodeling  
and  
OPEN HOUSE  
SATURDAY, APRIL 11  
The Directors, Officers and Staff Of  
ANN ARBOR TRUST CO.  
Ann Arbor, Michigan

**Spike's Mobil**  
660 W. MAIN ST.  
Free Brake Adjustment With Every  
Lubrication  
Goodyear All Weather White Wall  
Tires ..... \$18.00 plus tax  
Goodyear All Weather Black Wall  
Tires ..... \$14.75 plus tax  
Muffler and Tailpipe Service  
Simonize and Wesley's Polish and Wax  
Monroe and Matic Shoes  
Brake Service  
— CONGRATULATIONS —  
TO THE  
UNION SAVINGS BANK  
OF MANCHESTER  
On Your New Banking Quarters

**Congratulations . . .**  
TO THE UNION SAVINGS BANK ON  
YOUR NEW BUILDING AND ON YOUR  
SERVICE TO MANCHESTER AND THE  
SURROUNDING COMMUNITY  
SAVINGS INSURED SAFE UP TO \$10,000  
**ADRIAN FEDERAL SAVINGS**  
AND LOAN ASSOCIATION  
BRANCH OFFICE  
138 W. CHICAGO BLVD.  
TUCUMSEH, MICHIGAN  
PHONE 730  
121 W. MAUMEE STREET  
ADRIAN, MICHIGAN  
PHONE COLFAX 5-8120

**WARNING!**  
All Dogs Running At Large Will Be  
Picked Up.  
LeRoy Marx  
Village Clerk



**Area Couple Celebrates 50 Years**  
Mr. and Mrs. Henry Ortring of 20232 Soco Church road celebrated their 50th wedding anniversary from 2 to 4 p.m. Sunday with open house.  
They were wed March 24, 1909 in the Freedom township home of Mrs. Ortring's parents, Mr. and Mrs. Herman Niehaus. Their attendants were Mrs. Addie Fickner and Alvin Niehaus.  
They have lived in the Chelsea area all their lives. Mr. Ortring retired from the Rockwell-Standhard Corp. in 1945.  
Their children are Mrs. Vernon Sattarhwite and Henry Ortring. Another son, Edgar, is deceased. They have seven grandchildren and two great-grandchildren.

**Couple Wed Saturday At St. Mary's Church**  
In a nuptial Mass at St. Mary's Catholic Church here Saturday, April 10, Mrs. Robert Kirk and Mrs. Marvin Meyer poured Mrs. Paul Van De Ginste of Grosse Pointe, aunt of the groom, had charge of the gifts.  
Guests were from Romeo, Detroit, Hillsdale, Jackson, Norwell, Grosse Pointe and Manchester.  
The bride is a graduate of Napoleon high school and the bridegroom graduated from Manchester high school and is employed at the Double A Products Company here.

The Manchester Enterprise — April 10, 1959

— CONGRATULATIONS —  
TO THE  
UNION SAVINGS BANK  
Of Manchester  
On Your New Banking Quarters  
Special For  
SATURDAY, APRIL 11  
Large Bowl of Homemade  
**CHILI 15c**  
AT  
RUMLER — SHANNON  
223 E. Main Street Manchester

**BANK OPEN HOUSE SPECIAL**  
SATURDAY, APRIL 11  
ROAST CHICKEN DINNER  
\$1.00  
includes  
Mashed Potatoes - Chicken Gravy  
Biscuits - Dressing - Salad - Rolls and  
Coffee  
SAUERKRAUT & PIG HOCKS  
90c  
1-2 Gallon Neopolitan Ice Cream 69c

**JAN & JIM'S GRILL**  
Open 7 a. m. until 10 p. m.

The Directors, Officers and Staff Of  
**THE ANN ARBOR BANK**  
Ann Arbor, Michigan

Extend Sincerest  
— CONGRATULATIONS —  
TO THE  
UNION SAVINGS BANK  
Of Manchester  
On Your New Banking Quarters  
On Saturday, April 11th

**Retires After 21 Years Of Service**  
Walter H. Holthaus of 103 Duncan Street, Manchester, has retired after more than twenty-one years' service with Shell Oil Company. Starting on construction of the company's East Products Pipe Line (from Wood River, Ill. to Lima and Toledo, Ohio), Holthaus later served as Main-tenance Warden on this line, and moved to Michigan in 1953 on the Shell operated Wolverine Pipe Line.  
Some forty of Holthaus' friends and associates recently held a party in his honor at which he received several gifts including a radio and binoculars.  
After his retirement, April 9, Mr. Holthaus left Manchester to return to his home at 302 Rand Street, Washington, Missouri.  
**HOME FROM HOSPITAL**  
Mahton Smith, who had been a surgical patient for 2 1/2 weeks in Mercy Hospital Jackson and NOT in St. Joseph hospital Ann Arbor as had been erroneously reported returned home Saturday and is doing as well as can be expected.

The Manchester Enterprise — April 10, 1959

— Business Directory —

<b>Plumbing Well Drilling AND REPAIRING</b> Balliet and Lines Ph. LY. 2-2855 LY. 2-2640 150 Sherman St. Brooklyn, Michigan	<b>Plumbing, Heating &amp; Sheet Metal Work</b> Duffield Ball Phone Manchester GA. 8-2131 528 City Road and
<b>Paul Sitterly of Sitterly Upholstery &amp; Refinishing Shop</b> Will Make Home Calls at 1442 Moore Road, Adrian Your Convenience CALL MANCHESTER GARDEN 8-2824 for information or call COLFAX 5-8517 WORK GUARANTEED	<b>SUTTON Agency Inc.</b> Complete Insurance Service Location: 150 E. Main Street Phone Office GA. 3-2891 AUTO LICENSE BUREAU Agt. and Branch Mgr. Res. GA. 8-2891
<b>TOSS KNORPP</b> INSURANCE AGENCY Life Fire - Automobile Health - Accident Residence Phone GA. 8-3171 Complete Insurance Coverage Office Phone — GA 8-4851	<b>BULLDOZING</b> BASEMENTS LOT CLEARING FINISH GRADE MUCK PLOWING LIGHT DITCHING SUBSOILING <b>VIRGIL PABST</b> 2290 Maute Rd., Grass Lake Phone Grass Lake 8718
<b>DR. KINGON</b> OPTOMETRIST Optical Service Complete Eye Examinations 105 W. Maumee (over Woolworths) COR. 9-3070 ADRIAN	<b>PRINTING</b> That Pleases Particular People MANCHESTER PRINTING COMPANY Enterprise Building

The Snack Everyone Loves  
  
Home from school and straight to the milk! — No wonder! — It tastes so well and packs just the right vitamins and energy young bodies need to grow on.  
Welcome your youngsters to the healthy and delicious way — with a glass of milk.  
**ORDER**  
**Forner - Lakeside**  
DAIRY PRODUCTS  
Telephone 3-6244 Jackson, Michigan

**QUALITY FURNITURE**  
**CARPETS and RUGS**  
Lowest Possible Prices  
Big Selection From Which To Choose  
**SEE! COMPARE! SAVE!**  
Open 8:30 a.m. to 9 p.m.  
Monday through Saturday  
Take Up To One Full Year To Pay  
**Helm Furniture**  
203 East Chicago Blvd.  
Tecumseh Phone 527  
You Are Always Welcome!

CONGRATULATIONS  
TO THE  
UNION SAVINGS BANK  
for showing progress and offering improved service to the community.  
When You Are In Manchester Stop In At 100 E. Main St.  
**SPECIAL!**  
for April 11, 1959 Only  
ONE PINT CAN GULF SPRAY (Reg. Price) 25c  
ONE PINT CAN GULF MOTH TRAK SPRAY  
Regular Price ..... 25c  
1st. LINE TIRES — 670 X 15 ..... \$15.50  
All Taxes Included  
**GROSSMAN - HUBER SERVICE**  
Distributors of Gulf Products Telephone GA. 8-4211  
Metered Tank Wagon Service Gasoline and Fuel Oil Service  
Station Pick-up and Delivery on Lubrication and Wash Jobs

**GOLDEN GUERNSEY MILK**  
Still Available  
We Carry a Complete Line  
Of DAIRY PRODUCTS  
**Hirth Bros. Dairy**  
404 W. Washington Phone NO. 3-7991 Ann Arbor

Williamson Air Conditioners  
Mitchell Air Conditioners  
Water Heaters  
**McGuire Electric & Heating**  
Phone Garden 8-2451

**COME ON IN!**  
It's Your Chevrolet Dealer's 2nd Annual  
**SPRING SALES!**  
**SPECTACULAR!**  
  
The Bel Air 2-Door Sedan—unmistakably '59 in every modern line.  
SPECTACULAR DEALS NOW!  
SPECTACULAR SELECTION NOW!  
FAST APPRAISAL AND DELIVERY NOW!  
TRADE AND SAVE NOW!  
The happiest part of the Sales Spectacular is the kind of car your money buys. Every Chevy—sedan, sport model, wagon—shares a lean and lively Slimline look, with plenty of room and a ride that's right for the roads you drive. Come in and take a close look at all of Chevrolet's features, right away.  
come in and pick your favorite Chevy!  
  
Brookwood 4-Door Wagon.  
  
The sporty Impala Sport Coupe.  
  
Save on this El Camino, too.  
**CHEVROLET**  
The car that's wanted for all 12 months.  
For a "Spring Sales Spectacular" deal see your local authorized Chevrolet dealer!  
**TIRB CHEVROLET CO.**  
131 SOUTH ADRIAN ST. MANCHESTER GARDEN 8-2431

**NOW OPEN**  
**UNDER NEW MANAGEMENT**

**CHUCK and KEN'S**  
**MOBIL SERVICE**

*Keneth and Donald Wolf*  
and  
*Chuck Schebor*

**FREE GOLD BELL GIFT STAMPS**  
And At Present Time Giving Coupons  
For Gold Bell Prizes: Drawing To Be  
April 18th

— CONGRATULATIONS —  
TO THE  
**UNION SAVINGS BANK**

**WIPE OUT**  
**QUACK GRASS**

**WITH DOWPON\***

Keep grass from creeping  
into your best land. Simply  
sprinkle or spray DOWPON  
on your thickest grass and  
watch it wither away. Kills  
roots too!

\*DOWPON IS AVAILABLE  
FREE SAMPLE AVAILABLE  
COVERS 250 SQ. FT.

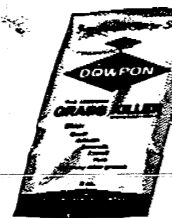

**E. G. Mann & Sons**  
GRASS, AND BRUSH KILLERS/DEALERS FOR DOW WEED,

— CONGRATULATIONS —

TO THE  
**UNION SAVINGS BANK**

Of Manchester

ON THE OPEN HOUSE  
CELEBRATION OF THEIR  
NEWLY REMODELED  
BANKING QUARTERS

**Bridgewater**  
**Lumber**  
**Company**

8370 Boettner Road  
Phone Manchester — GA. 8-3039



**Coming Events**

The regular meeting of the Women's Society of Christian Service of the Methodist church will be held Wednesday, April 15 at 7:30 p.m. at the church. The topic will be "Building Christian Character." Worship service and program will be given by the Methodist Youth Fellowship and Mrs. John Hamaley. Refreshments will be served.

The Clavers 3-H will meet Wednesday, April 8. Also the Methodist choir and Youth Fellowship. There will be Baptist Bible Study. The Iron Creek Extension is scheduled to meet.

St. Mary's Altar Society will meet Thursday, April 8 at the church hall at 8 p.m. The Methodist Board will meet at the church at 8 p.m. and choir practice will be held at the Iron Creek Church, Bethel Church and the Sharon EUB Church.

The Clavers 4-H will meet Friday, April 10 at 8 p.m. at the Iron Creek Farm Bureau and the River Raisin Farm Bureau.

The Senior class will leave for their trip on Sunday, April 12. There will be meetings of the Sharon Youth Fellowship and the Baptist Young People also on Sunday.

The Manchester Fair Board will meet Monday, April 13 at 8 p.m. at the church hall. The West Bridgewater Extension will meet Monday, April 13, the Optimists meet at Emanuel church hall for their dinner meeting. The Boy Scouts will meet on Tuesday, April 14 at 8 p.m. at the church hall.

The Clavers 4-H will meet Tuesday, April 14, the American Legion Auxiliary will meet, as will the Neighborhood Farm Bureau, the Twentieth Century Club and the Shalespere Club.

Sunday, April 19 there will be a roast beef dinner served family style from twelve noon to 3 p.m. at St. Mary's hall, Manchester by the Knights of Columbus.

The King's Daughters will meet Thursday, April 16 at 2 p.m. at the home of Mrs. A. J. Stanley.

**Sheriff's Department To Sponsor Entertainer**

The Washtenaw County Sheriff's Department will sponsor the appearance of **RAJAH RABOID**, entertainer at Ann Arbor High School Auditorium May 28 and 29. The Rajah, a veteran of some 35 years in show business, claims ability to receive thoughts of others and read their minds. This weird ability, he declares, has been with him since childhood. "I used to bring home perfect report cards until the teachers discovered I was concentrating on the smartest pupils in the class and mentally getting answers from them. They had to start giving me my examinations in a private room."

RABOID says his ability to read minds and to sense danger saved his life on numerous occasions. During World War I he volunteered for the French Flying Service before the United States entered the war. "I always knew what the enemy was going to do," he recalls.

This unusual entertainment will be staged for the benefit of Sheriff Peterson's JUNIOR DEPUTY organization, a county wide youth group which the Sheriff's office hopes to enlarge and assist him in curbing vandalism and juvenile delinquency throughout Washtenaw County. Funds derived will be used to augment assistance currently furnished by civic and fraternal organizations that sponsor the local chapter of JUNIOR DEPUTIES. In this area Police Chief, Robert Hamaley has information on the entertainment.

Tickets for the event may be obtained by contacting any Junior Deputy or the individuals mentioned above. Working on the event in Saline is James Sterle, and Mel Broderick on committee and Roy Hamlin and Harold L.

**WURSTER'S GREENHOUSE**

joins in

**CONGRATULATING**

**UNION SAVINGS BANK**

Of Manchester

On Your New Banking Quarters

**Congratulations**

To Celebrate The Union Savings Bank's Remodeled Opening, We Offer These Unusual Values!

<b>Women's and Girls BUCKET BAGS</b> in white and spring colors washable plastic calf 67c	<b>Children's Canvas OXFORDS</b> Red or Blue Sizes 6 1-2 to 12 \$1.47
<b>Ruth Barry Seamless NYLONS</b> Regularly 98c — Special, 77c	<b>Square DISH PANS</b> Poly-Plastic - Red, Yellow or Turquoise 77c
<b>Ruth Barry Triple Roll BULKY ANKLETS</b> Regularly 49c — 3 for 85c	<b>WASTE BASKETS</b> Leak Proof - Rust Proof Plastic 22 qt. Newest Kitchen Colors \$1.98 - 99c

**LANNOM'S**

5c and 10c **\$1.00 and Up**

**RED SUBMERGENT PUMP**  
NEEDS ONLY ONE-THIRD AS MUCH ELECTRIC POWER TO OPERATE!

Write for information and coupon to  
**E. E. Cribley & Son**  
7185 Dexter - Ann Arbor Rd.  
Phone HA 6-5861

**AUCTION**

Every Monday At 3:00 p.m.

We Have Buyers For All Kinds of Livestock. Our Goal Is To Get A Fair Price For Your Livestock!

**Napoleon Livestock Commission Co.**

PHONES  
Sale Barn KE. 6-4288 — Ortin KE. 6-4235 — Dale KE. 6-4288

**WINDS MAY BLOW... SNOW MAY COME...**

but absolutely nothing will stop your washdays. You can throw clothespins, lines, had weather right out the window. No more lines to stretch... no more baskets of heavy, wet wash to carry. An Automatic Gas Clothes Dryer dries anything you wash just right. Clothes can be fluff-dried, ready to put away or damp-dried, ready for ironing. Wash whenever you please... dry whenever you please, regardless of weather. Just load it—set it—forget it! Clothes dry wrinkle free... lint free. The tiny blue flame in a Gas Clothes Dryer is steady and economical, too! Be smart, modern and thrifty. Get an Automatic Gas Clothes Dryer and add beauty and convenience to your home.

ENJOY THE BEST IN MODERN LIVING WITH... **GAS**

**CONSUMERS POWER COMPANY**

**Did You Know?**

**Where**  
Your Mercury Edsel Dealer

**Chelsea Implement Co.**

3231 Manchester Road — Open Fridays to 9 p.m.  
Chelsea, Phone Greenwood 5-5011

**CONGRATULATIONS TO THE UNION SAVINGS BANK**

— These Are Our —  
**OPEN HOUSE SPECIALS!**  
Saturday, April 11, 1959

One Emerson Town and Country Portable Radio - Reg. price	\$57.00
<b>SPECIAL</b>	\$44.95
One Emerson Portable Battery Radio	\$25.85
<b>SPECIAL</b>	\$19.95
One Emerson 3-Way Portable Radio	\$36.85
<b>SPECIAL</b>	\$29.95
One V-M Portable Hi-Fi Record Player	\$119.95
<b>SPECIAL</b>	\$99.95

All Portable Radio Prices Include The Batteries

**BROWN'S**  
TELEVISION and RADIO  
SALES and SERVICE  
126 E. Main St. Phone GA. 8-5861

**Schedule of Area Church Services**

**North Sharon Community Bible Church**  
Rev. Richard Doot, pastor.  
9:30 a.m. Sunday morning worship  
10:30 a.m. Sunday School.

**Emmanuel E. S. R. Church**  
(United Church of Christ)  
9:45 a.m. Sunday School.  
11:00 a.m. Divine Worship Service  
A nursery is conducted in the parish hall during the worship service so that mothers may have a safe place to leave their little children while they attend church.

**Iron Creek Church**  
Rev. Alvin Brazee, pastor  
10 a.m. Church Service.  
11 a.m. Sunday School.  
St. John's Episcopal Church, Clinton  
W. F. Janke (C.A.) Lay Vicar.  
11 a.m. Sunday Services, Sunday hour.

**Manchester Baptist Chapel**  
School and nursery at the same place.  
Rev. E. P. Cranston, pastor.  
Sunday services — Bible School 10 a.m. — Church Services at 10:45 a.m. and Senior Young People's service at 7:45 p.m. Prayer and Bible study Wednesday at 7:45 p.m.

**Bethel Evangelical and Reformed**  
Freedom Township.  
Rev. T. W. Menard, pastor.  
10 a.m. Youth Sunday Worship.  
11 a.m. Sunday School.

**St. Dominic's Church — Clinton**  
Rev. Fr. Edward F. Kallnowski  
Sunday masses — 8:15 and 10 a.m.  
Holy Day masses at 7:30 a.m. and 9 p.m.  
First Friday masses at 7:30 and 9 p.m.

**St. John's Church** —  
9:30 a.m. Services.  
10:30 a.m. Sunday School.

**Methodist Church**  
Rev. Carlton Foltz, pastor.  
11 a.m. — Church Services  
9:50 a.m. — Sunday School.  
Nursery and child care during both hours.

**WARNING!**

We will prosecute and fine to the limit the person or persons found guilty of breaking street light bulbs.

Consumers Power Co. reports that air rifles and rifles were used.

**MANCHESTER VILLAGE COUNCIL**

Read The Classified Ads. - It Will Pay You

**WHERE CAN I GET THE MOST DEPENDABLE USED CAR?**

**AT YOUR FORD DEALER'S, OF COURSE!**

See your **FORD DEALER'S USED CAR VALUES**  
Easy financing terms to suit your budget

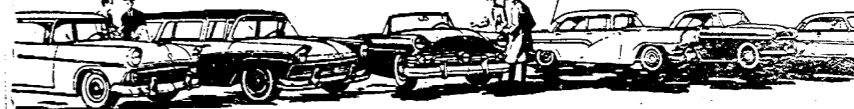

**CARL M. SCHAIBLE INC.**  
W. Main Street Manchester, Michigan



**HOMELITE**  
ZIP CHAIN SAWS  
**EARL ALBER**  
MANCHESTER, MICHIGAN

**A NEW SERVICE**  
For Old Radios and Phonographs  
**DON'S RADIO SERVICE**  
516 W. Main St. (upstairs)  
Manchester, Mich.  
For Pick-up and Return In Town Call  
**DON MARTIN** — Garden 8-4384

**PIZZA FROM DEE'S**  
Dee's Corner 237 East Main  
BEER and WINE - IN or OUT

This coupon good for  
25c on the purchase  
of a medium or large  
Pizza. Only 1 coupon  
per Pizza.

Specializing In Fresh Popcorn  
Wed. - Fri. - Sat. - Sun. — 5 to 12 P. M.  
This Coupon Is Good Starting At Noon  
On April 11th.

**Two Oil Wells  
Being Drilled  
In This Area**  
Another attempt to find oil in  
Bridgewater township is being  
made.  
Archer and Hammond's Driggs  
1 in Bridgewater township's section  
23, is below the 500 foot mark  
while a site has been cleared for  
Foder's Girbach 1 in Bridgewater's  
Section 21.

The conservation department  
has granted a permit to R. Albers  
to drill on the Schoonover prop-  
erty in Lyndon township near the  
Jackson county line two miles  
southeast of Stockbridge.  
The new permit is the fourth is-  
sued for oil exploration in Wash-  
tenaw county in recent months.  
Moco's Kuhl No. 1 in Freedom  
township, Section 3, is down more  
than 4,200 feet and is now await-  
ing the setting of the cement with  
which it has been cased.

**LOCAL NEWS**  
Mr. and Mrs. Art McGee and  
Mrs. Fred Shaver spent the week  
end in Chicago.  
Mrs. Emma Bertke was a  
guest of Mr. and Mrs. Sam  
Brown Easter Sunday and in the  
evening she was a guest of the  
family and Mrs. Lucille Wurster in  
observation of Mrs. Wurster's  
birthday.  
Mr. and Mrs. Robert Grant  
who have been living in the Webb  
'Shaworth place at 2017 Logan  
Rd., moved to Ann Arbor Thurs-  
day.

**Sylvan Theatre  
Chelsea**

Fri. Sat. 4-10-11  
Double Feature  
"Fort Massacre"  
Color, Joel McCrea  
"When Hell  
Broke Loose"  
in color with  
with Charles Bronson

Sun. Mon. 4-12-13  
POSITIVELY THE BEST  
FAMILY PICTURE OF THIS  
OR ANY YEAR!  
"Houseboat"  
in color with  
Cary Grant - Sylvia Loren

The Manchester Enterprise — April 10, 1959

**FURNITURE SPECIALS!**  
Chrome and Brass Breakfast Set, 6 Chairs, 2 Extra  
Leafs, \$119.50 Value - Going At \$79.95

3 Pc. Bedroom Suite  
Bookcase Bed, Double  
Dresser, Plate Glass  
Mirror, 4 Drawer Chest  
\$159.00 Value For \$109.50  
\$119.50

MAPLE BUNK BED  
Now Only  
\$99.50

**Widmayer Furniture**  
MANCHESTER, MICHIGAN

**SATURDAY, APRIL 11th ONLY**  
BANK OPEN HOUSE SPECIAL!

**15 Percent Off**  
ON ALL  
**P A I N T**  
WE WOULD LIKE TO ADD OUR  
CONGRATULATIONS TO THE UNION  
SAVINGS BANK ON THEIR OPEN  
HOUSE.

**R. C. Davidter**  
MANCHESTER, MICHIGAN

# COLONIAL LANES

CLINTON, MICHIGAN  
For The 1959 Fall Season  
FEATURING YEAR AROUND BOWLING IN COMPLETELY AIR CONDITIONED COMFORT

- ★ 8 ALLEYS WITH COMPLETELY AUTOMATIC PIN SETTERS
  - ★ LOCATED IN DOWNTOWN CLINTON IN THE HEART OF THE IRISH HILLS
  - ★ AMPLE PARKING SPACE
  - ★ LEAGUE AND OPEN BOWLING
- ★ LEAGUE ARRANGEMENTS ARE BEING MADE ★

ARRANGEMENTS ARE BEING MADE AT  
**Clinton Country Market**  
CLINTON, MICH.  
SEE CLINTON FISK OR CALL Gladstone 6-4544

The Manchester Enterprise — April 10, 1959

**Coming Events**

The regular meeting of the  
Women's Society of Christian Ser-  
vice of the Methodist church will  
be held Wednesday, April 15 at  
7:30 p.m. at the church. The topic  
will be, "Building Christian Char-  
acter." Worship service and pro-  
gram will be given by the Metho-  
dist Youth Fellowship and Mrs.  
John Hamsley. Refreshments  
will be served.  
The Clovers 3-H will meet Wed-  
nesday, April 8. Also the Metho-  
dist choir and Youth Fellowship.  
There will be Baptist Bible Study  
T 8 at Iron Creek Extension is  
scheduled to meet.

St. Mary's Altar Society will  
meet Thursday, April 8 at the  
church hall at 8 p.m. The Metho-  
dist Board will meet at the church  
at 8 p.m. and choir practice will  
be held at the Iron Creek Church,  
Bethel Church and the Sharon  
EUB Church.

The Clovers 4-H will meet Fri-  
day. There will be meetings of the  
Iron Creek Farm Bureau and the  
River Raisin Farm Bureau.

The Senior club will leave for  
their trip on Sunday, April 12.  
There will be meetings of the  
Sharon Youth Fellowship and the  
Baptist Young People also on  
Sunday.

The Manchester Pair Board will  
meet Monday, April 13 at 8 at the  
school, The West Bridgewater  
Extension will meet Monday, Apr.  
13, the Optimists meet at Eman-  
uel church hall for their dinner  
meeting. The Boy Scouts will  
meet on this date and the Eman-  
uel council will also meet at 8 p.m.  
at the church hall.

The Clovers 4-H will meet Tues-  
day, April 14, the American Le-  
ague Auxiliary will meet, as will  
the church hall.

**CONGRATULATIONS**

TO THE  
**UNION SAVINGS BANK**  
Of Manchester

On Your New Banking Quarters

**THE DEXTER SAVINGS BANK**

Dexter, Mich.

**CONGRATULATIONS**

TO THE  
**UNION SAVINGS BANK**  
Of Manchester

On Your New Banking Quarters

**STATE SAVINGS BANK**  
OF CLINTON

Clinton, Mich.

Amer. Bankers Association  
Member F.D.I.C.

Federal Reserve System

Member F.D.I.C.

The Manchester Enterprise — April 10, 1959

**Ypsilanti State  
Hospital News**

Easter was fittingly observed at  
the Ypsilanti State Hospital. The  
many groups which have become  
interested in the patients, particu-  
larly those without relatives or  
personal friends, and these are as-  
sured of attention on special oc-  
casions. Volunteers, Friends and  
organizations make a special pro-  
ject of the hospital.  
There were approximately 20  
parties given, ornate baskets filled  
with candy, favors for trays and  
other manifestations of thought-  
fulness brightened the season. The  
film "A Man Called Peter" was  
shown in the auditorium on Fri-  
day and Saturday and there were  
special services in the chapel un-  
der the direction of Fr. Weigand  
and the Rev. Paul Miller.  
The employees' choir of 30  
members, directed by Martin Crum,  
recently presented a concert for  
the patients and is preparing for  
another. The patients and their  
relatives are invited to attend. The  
School Band also provided a con-  
cert recently.

Two bus loads of patients and  
attendants have attended the  
Choral Union concerts in Ann  
Arbor and a group heard Hubert  
in Milan, and also attended the  
Junior Play. These activities are  
under the direction of the Recre-  
ational Department, Mrs. Marj  
Alexander making the arrange-  
ments.

The winter-recreation program  
is drawing to a close and the next  
season's being prepared. The chi-  
max will be the annual carnival  
to be held July 1 and 2. As each  
year prepares a feast and there  
are numerous activities, plans are  
already under way such as the  
making of posters and collection  
of prizes and materials.

Mrs. Alexander and Mrs. Norine  
Quick recently attended a nation-  
wide conference of recreational  
directors in Washington, D.C.  
There were 46 states represented.  
The 1960 meeting will be held in  
Detroit.

On Thursday, today, there will  
be a state meeting of Pan-Ann  
Attendants' Nurses Association  
held at the Ypsilanti State Hos-  
pital. Mrs. Mary Lopez is in  
charge.

On April 16, there is to be a  
meeting of recreational directors  
for an all day session. The hi-  
light will be a dance demonstra-  
tion by Mrs. Parker of Adrian,  
which is quite unique in its field  
and has aroused a great deal of  
interest.

The Annual Open House will  
be held on April 26 from one until  
five p.m. An added feature this  
year will be a nursery arranged  
to care for children while their  
parents make the tour. This will  
be much more extensive than in  
previous years.

Dr. G. G. Galloway has returned  
from New Orleans where he has  
been for a week meeting the Psy-  
chiatric board and taking exam-  
inations. He has been accepted and  
has returned to the staff of Ypsi-  
lanti State Hospital.

**LOCAL NEWS**  
Mr. and Mrs. Alvin Clark  
and husband, Mr. and Mrs. Aug-  
ust Ruttman in Fowlerville.

**ATTEND UNCLE'S FUNERAL**  
Mr. and Mrs. Alvin Clark and  
son attended the funeral of their  
uncle Frank Gilmore in Parma  
Saturday, March 28.

**ATTENDS FUNERAL OF AUNT**  
Mr. and Mrs. Fred Feuerbacher  
attended the funeral of his aunt  
Mrs. Barbara Schneider in Ann  
Arbor, Sunday afternoon.

**CONGRATULATIONS**  
TO THE  
**UNION SAVINGS BANK**  
Of Manchester

On Your New Banking Quarters

**STATE SAVINGS BANK**  
OF CLINTON

Clinton, Mich.

Amer. Bankers Association  
Member F.D.I.C.

Member F.D.I.C.

Dr. and Mrs. Iver Small are va-  
cating in Florida and Mr. and  
Mrs. Jack Mitchell have just re-  
turned from a like vacation. Mrs.  
Clare Hazlett is again at the  
reception desk following a vacation  
spent in Phoenix, Arizona.  
Robert Kennedy has returned  
from a trip to Germany and  
Switzerland in the interests of the  
Clark Equipment Company. They  
expect to establish plants abroad.

**Michigan Mirror**  
INDUSTRY is booming in Mich-  
igan.  
The state with the problems of  
economic climate" was ranked  
fourth in industrial plant growth  
during the past year and the fu-  
ture looks even brighter.

Consumers Power Co. is plan-  
ning a \$100,000,000 electric gen-  
erating plant on Lake Michigan  
at the mouth of the Big Pigeon  
River, 30 miles west of Grand  
Rapids.  
It required a special act of the  
Michigan legislature to give the  
company use of state-owned sub-  
merged lands.  
The bill would authorize the  
state conservation department to  
grant an easement over 63 acres  
of submerged Lake Michigan land  
in Port Sheldon township, Ottawa  
County.  
President Dan E. Karn said the  
new plant would serve Grand Rap-  
ids, Muskegon, Kalamazoo and the  
other communities in the 41-com-  
munity area supplied with electricity  
by the company.  
Coast to fuel the plant will be de-  
livered by lake boats.  
"We are now in the preliminary  
construction work on the site and  
hope to begin construction of  
breakwaters and a deep ship and  
water intake channel by the sum-  
mer of 1960," he said.  
"Actual plant construction will  
begin this summer with the first  
unit of 260,000-kilowatt capacity  
scheduled to begin operation in  
1962."

The submerged land is shallow  
rivermouth area and because of  
the shallowness of the water, it is  
navigable only by small craft.  
The company's petition to the  
legislature promises that the gen-  
eral public will be able to use the  
breakwater and port for a harbor  
of refuge.

**DEMOCRATS** in Michigan are  
promoting Gov. G. Mennen Wil-  
liams as a presidential candidate  
in 1960. They are getting little co-  
operation from the nation's polli-  
sters.  
It poses the question of what  
Williams intends to do following  
his present term, which will give  
him 12 years in the executive of-  
fice. Consider these:  
1. Mrs. Williams, traveling  
around the world for the United  
Nations' World Health Organiza-  
tion (WHO) said in Tokyo that her  
husband has "had enough" and  
will not run for governor again.

2. Michigan Democratic leaders  
wear upset when a Chicago polit-  
ical writer took a poll of 1956 con-  
vention delegates without meet-  
ing Williams.  
3. The palace guard in Lansing  
is running for the governor's  
office. There are Secretary of  
State James M. Hare, Treasurer  
Sanford A. Brown and Lt. Gov.  
John B. Swainson, Supreme Court  
Justice George Edwards is also  
mentioned as a candidate.  
Williams, himself, is non-  
committal, but his close colleagues  
consider this is his last term.  
If Williams holds true to form,  
no one will know for certain until  
the last minute.

**MICHIGAN'S MOST IMPOR-  
TANT** industry — automobiles —  
is working toward a record sales  
year.  
★ **LOCAL NEWS** ★  
Mr. and Mrs. W. E. Prescott

**CONGRATULATIONS**  
TO THE  
**UNION SAVINGS BANK**  
Of Manchester

On Your New Banking Quarters

**MILAN STATE BANK**  
Milan, Mich.

Member: F.D.I.C.

**CONGRATULATIONS**  
TO THE  
**UNION SAVINGS BANK**  
Of Manchester

On Your New Banking Quarters

**NATIONAL BANK OF JACKSON**

Offices at Brooklyn, Jackson,  
Michigan Center - Grass Lake  
Member of F.D.I.C.

