Rosemary Scully Douglas Elfring Exchange Vows

Baskets of white full mums and hampers of white gladis formed the background for the wedding of Rosemary Scully and Douglas Elfring in St. Mary's Catholic Church here Saturday at 10 a.m. The Rev. Fr. William R. Schneider officiated at the double ring rites.

The bride's parents are Mr. and Mrs. Leo Scully of Manchester and the bridegroom is the son of Mr. and Mrs. Norman Elfering of Ann Arbor.

Mrs. George Swank was organist at the nuptial high mass and soloists were Mr. and Mrs. Harold Bersuder of Bridgewater.

Given in marriage by her father, Miss Scully chose a floor-length gown of reemployed lace over satin styled with a princess neckline banded in appliqued lace petals trimmed in iridescent sequins. The bouffant skirt of nylon tulle over satin had inserts of appliqued lace and ended in a chapel train.

A matching lace claw cap trimmed in iridescent sequins and seed pearls held her silk illusion fingertip veil. She carried stephanotis and a white orchid on a prayer-book, also a mother of pearl rosary blessed by the Pope, a gift of a friend who just returned from Europe. Her only jewelry was the pearl and rhinestone earrings, a gift of the groom.

Mrs. Douglas Elfring

Miss Sally Scully of Manchester was her sister's maid of honor wearing white nylon eyelet over pale blue taffeta. A matching eyelet picture hat and bouquet of carnations, daisies and baby's breath completed her costume.

Similar ensembles were worn by the bridesmaids, Mrs. James Bauer of Manchester in pink, and Mrs. Wayne Service of Lansing in orchid.

The best man was Mr. Bauer and Mr. Service and Charles Caswell of Milan were ushers.

Mrs. Scully chose a pink lace sheath dress with corresponding accessories and a corsage of pink carnations and roses. A matching velvet hat completed her costume.

A corsage of yellow and white roses and carnations was worn by the bridegroom's mother complementing her dress of blue, white and gold print and white accessories.

A wedding breakfast was held at Schumm's Restaurant in Chelsea. An afternoon reception took place at the home of the bride's parents for 150 guests. Miss Joyce Schlicht and Miss Joyce Tirb, both of Manchester served cake. Mrs. Rollo Frazier of Wauseon, Ohio and Miss Janet Scully of Manchester poured.

Mr. and Mrs. John Zager of Ypsilanti served as host and hostess.

After a week's wedding trip in Northern Michigan the couple will live at 214 Ann Arbor Street, Manchester. For traveling the bride donned a black and white silk dress with a black jacket and corresponding accessories. She is a graduate of Manchester high school and Cleary college at Ypsilanti. The bridegroom graduated from Saline high school.

Preneuptial party hostesses were the Mesdames Bauer, Neil Waters, John Zager, Elfring, Miss Joyce Schlicht and Miss Barbara Clements.

Mr. and Mrs. William Stark and children and Ray Kuhl, Mrs. Harvey Proctor of Manchester and Mr. and Mrs. Erwin Pidd and family and J. W. Pidd of Dexter were recent guests of Mr. and Mrs. Vernon Thalmann at Cloverdale. Mrs. Proctor remained for a few days with her granddaughter, Mrs. Thalmann and then will spend the next few weeks with cousins at Lake Odessa and Ionia.

WASHER AND DRYER REPAIR
(Automatic and Conventional)
ALSO IRON REPAIRS
ALL WORK GUARANTEED
Garner's Appliance
JACKSON 2476 BROOKLYN ROAD STate 3-3037

THE SNACK EVERYONE LOVES
Home from school and straight to the milk! No wonder! It tastes so swell and packs just the right vitamins and energy young bodies need and crave. Welcome your youngsters the healthy and delicious way—with a glass of milk.
ORDER
Forner — Lakeside Dairy Products
Telephone 3-6244 Jackson, Mich.

REPORT OF CONDITION OF
Union Savings Bank
of Manchester, Washtenaw County, Michigan, at the close of business June 6, 1957, a State banking institution organized and operating under the banking laws of this State and a member of the Federal Reserve System. Published in accordance with a call made by the State Banking Authorities and by the Federal Reserve Bank of this District.

ASSETS

Cash, balances with other banks, including reserve balance, and cash items in process of collection	$ 681,206.69
United States Government obligations, direct and guaranteed	1,558,800.00
Obligations of States and political subdivisions	352,793.03
Other bonds, notes, and debentures	35,279.00
Corporate stocks (including $9,750.00 stock of Federal Reserve bank)	9,750.00
Loans and discounts (including $3,232.76 overdrafts)	2,519,646.34
Bank premises owned $38,100.00, furniture and fixtures $29,692.34	68,792.34
(Bank premises owned are subject to no liens not assumed by bank)	
Other assets	449.88
TOTAL ASSETS	$5,327,017.37

LIABILITIES

Demand deposits of individuals, partnerships, and corporations	$1,120,592.05
Time deposits of individuals, partnerships, and corporations	2,145,246.86
Deposits of United States Government (including postal savings)	44,063.02
Deposits of States and political subdivisions	356,869.23
Deposits of banks	19,580.43
Other deposits (certified and officers' checks, etc.)	26,469.05
TOTAL DEPOSITS	$4,712,802.73
Other liabilities	31,952.41
TOTAL LIABILITIES	$4,744,755.14

CAPITAL ACCOUNTS

Capital*	$ 125,000.00
Surplus	200,000.00
Undivided profits	157,262.23
Reserves (and retirement account for preferred capital)	100,000.00
TOTAL CAPITAL ACCOUNTS	$ 582,262.23
TOTAL LIABILITIES AND CAPITAL ACCOUNTS	$5,327,017.37

*This bank's capital consists of:
Common stock with total par value of $125,000.00

MEMORANDA

Assets pledged or assigned to secure liabilities for other purposes	$ 310,000.00
Deposits of the State of Michigan	106,713.15

I, Dan J. Boutell, V. P. & Cashier of the above-named bank, hereby certify that the above statement is true to the best of my knowledge and belief.
Dan J. Boutell, V. P. & Cashier
Correct—Attest:
James C. Hendley,
Frank H. Tirb,
Stanton G. Roesch,
Directors
State of Michigan, County of Washtenaw, ss:
Sworn to and subscribed before me this 28th day of June, 1957.
Donald K. Sutton, Notary Public.
My commission expires July 13, 1958.

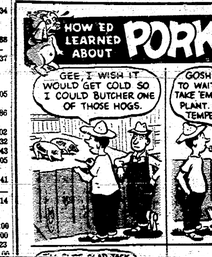

WE MAKE THE WEATHER IN OUR PLANT . . .
". . . The chill room is 35°, the curing room is 40°, and the locker room is kept at zero.
". . . That's why we say that right now is long killing time.
ORDER YOUR BLUEBERRIES NOW
Open Wednesday to 9:00 P.M.
Manchester Frozen Food Lockers
Morgan Road Manchester Phone GA 8-5031

C. Wuerthner Returns From Sales Convention

Carl Wuerthner, returning from a sales convention of the Maccabees, sent the following letter to the ENTERPRISE office.

"To be invited to attend the sales convention of the Maccabees...at Glacier Park, Montana, was far from my thoughts until at the conclusion of our May Board meeting in Detroit Commander Ayer asked the members about going. When he asked me, I replied, "Who would want to bother with me?" He replied, "You can go with us." With my condition, I felt happy—someone cared.

"A campaign was put on last year by the Supreme Board to the entire membership in the U. S. and Canada, and a quota was given each contestant. Those producing their quota...were trip winners to the convention, where the awards were given. The convention was June 28 to July 2.

"On Sunday morning, I was taken to the home of the other candidate from our area, Mrs. Gaylie Hackwell, Jackson. Then we drove to St. Louis, Michigan, the home of Mrs. Marie Utter. We were soon on our way to Mackinaw City. While crossing to St. Ignace we had the pleasure of viewing the three completed Straits Bridge.

"Arriving at Glacier Park Friday noon, the 28th, we registered at the Many Glacier Hotel where the convention was held, in the valley surrounded by mountains, which were snow-capped, and a small lake.

"The help at the hotel numbered two hundred, all students from the various colleges in the United States, earning a few dollars during vacation. This year, I am told, has 360 rooms. I asked the length of the building, and was told 2545 feet. We found college students in all the parks and summer resorts we visited.

"After registration, every one in the convention was given a western hat, and the ladies were given red handkerchiefs in addition.

"On Saturday, buses took the delegation over 50 miles on a tour to Logan Pass. As we reached the top of the mountain, the buses greeted with plenty of snow, and the principal sport of young and old was snow-balling.

"Another feature of the convention was the trip Sunday morning to Waterton, Canada (who put the water in Waterton?) and had our noon meal at the Prince of Wales Hotel. Our buses did not get started on schedule, so we missed the Divine Services at 11 o'clock. Many sent postal cards from the Prince of Wales Hotel. The postage was 4c.

"On Monday morning, Kendrick C. Bowes, manager of the Mutual Life Insurance Company of Seattle, Washington, gave us a stirring talk. In the afternoon a boat ride to Grinnell Glacier was on the program, but as it required a lot of walking between boats I did not go, due to my condition. In the evening, the convention banquet was held.

"On Tuesday morning we motored 100 strong to Calgary, the "Stampede City," upon the invitation of the Calgary Maccabees. In the evening they gave us a reception and banquet in their Maccabee's Hall. Hospitality was supreme and we had a wonderful time. In 1950...the Calgary Drill Team copped First Prize at the Supreme Convention in Detroit. In 1954 at our State Convention in Jackson, they again stole the show.

"On the morning of the missed July we motored to Banff, Alberta, in the Canadian Rockies, and were surprised to find a lime factory, a cement plant, and a rock wool plant all in operation among the mountains. While in Banff, I stepped inside the Imperial Bank of Canada and asked to see the President. I was told he was not in. I asked to see the Vice President and again received the same reply. The Cashier asked me if I wanted to see the manager, and directed me to his office.

"I was given a fine welcome, and soon learned that Canada does not have any privately-owned banks. As all banks are under government management, with a manager at the head of each bank.

"After lunch, we motored to Lake Louisa, the most beautiful spot in the mountains I have ever seen. Snow-capped mountains, beautiful Lake Louisa, and pansies and Iceland poppies in full bloom made it a magnificent sight. In the background was a gorgeous hotel, and a short distance away is the chair lift which runs on a cable 30 feet above the ground, a trip taking ½ hour. When we went to make purchases with United States currency, we got to take a 6c discount on any amount over $1.00. It we presented a silver dollar they deducted 4c.

"On July 4 we left the Canadian Rockies and motored to Yellowstone Park. We found a great deal of excitement at this park. Twelve bears came up to various cars begging food, and we saw mountain goats, elk, a deer, and buffalo. We were impressed by the Needles, Fishing Bridge, etc. The most lasting memory was of Mt. Rushmore Memorial, in the Bad Lands of Dakota where more than a thousand stood gazing at the stone carved faces of four great Presidents. At the luncheon hour we were in the Old Faithful Geyser Restaurant.

"At Yellowstone, we stayed in the Mammoth Springs Hotel. A most wonderful work of art is the large inlaid map of the United States on the wall of the lounge of the hotel. It is 17 ft., 10 in. by 10 ft., 4 in. and contains 15 different types of wood from nine countries, with 2544 pieces of wood used.

"The next day we were on our way to the Bad Lands of South Dakota which extends 28 miles. Our next stop was Mitchell, S. Dakota, which has the most unique Civic Auditorium I have ever seen. The entire building is decorated with ears of corn and other native crops. The decorations are changed each fall and very artistically done. One must really see the building to appreciate it.

"Our next stop was Milwaukee, where we took a boat to Muskegon. Mr. Ayer asked me to attend the Rotary luncheon with him in Muskegon. We arrived home Friday night after traveling 5,397 miles.

"I wish to dedicate the words of Elbert Hubbard to the Rushmore Memorial: 'The men who do things are those who dare. Safety can be had by saying nothing, and being nothing. Here's to the men who dare'"

CARL WUERTHNER

4-H Demonstration Set For August 6

The Washtenaw County 4-H Demonstration Contest will be August 6 at 1:00 p.m. at the Pittsfield Town Hall. There will be many fine awards for 4-H members who win these demonstration contests.

Younger members are also eligible to go to District Eliminations, but not the State Show. Members must be enrolled in the project in which they demonstrate.

Judges for the contest are Del Dyer, 4-H Club Agent in Wayne County, and Dorthy Downer, Home Service Adviser for Detroit Edison Company.

SYLVAN THEATRE
Chelsea, Michigan
Thurs., Fri., Sat., Aug. 1-2-3
LANCASTER-DOUGLAS
HAL WALLIS' GUNFIGHT AT THE O.K. CORRAL
Sun., Mon., Tues., Aug. 4-5-6
BING CROSBY MAN ON FIRE
Wed., Aug. 7 One Night Only
ANTHONY PERKINS
"Fear Strikes Out"
with Karl Malden
Coming: Thurs., Fri., Sat., Aug. 8-9-10
MARILYN MONROE in
"The Prince And The Show Girl"
in Technicolor!

Manchester Church Notes

Bethel Church
Evangelical and Reformed
(Freedom township)
Rev. T. W. Menzel, pastor
10 a.m. Worship Service, Sunday
11 a.m. Sunday School.

St. Dominic's Catholic Church
Clinton
Rev. Fr. Edward Kalinowski
Sunday Masses at 8:15 and 10 a.m.
Daily Masses at 7:30 a.m.
First Friday and Holy Day Masses 7:30 a.m. and 8 p.m.

St. Mary's Catholic Church
Rev. William Schneider, pastor
7 a.m., 9 a.m. and 11 a.m.—Sunday Masses.
Week day Masses at 7:30 a.m.

Manchester Methodist Church
Rev. Carfon Foltz, Pastor
9 a.m.—Sunday Worship Service (brief).
11 a.m.—Worship Service.
9:30 a.m.—Church School.

Manchester Methodist Church
Carfon Foltz, Pastor
9:30 a.m.—Church School.
11 a.m.—Worship Service, Children's Church and Nursery.

Emanuel Evangelical and Reformed Church
Rev. Karl H. A. Rest, Pastor
Summer Schedule
9:45 a.m. Sunday School.
10:00 a.m. Divine Worship Service.

This summer schedule with services at 10:00 will hold all during July and August and the first Sunday in September.

SHARON
Evangelical United Brethren Church
Rev. J. A. Bearsley, Pastor
10 a.m.—Worship Service.
11 a.m.—Sunday School.

NORTH SHARON BIBLE CHURCH
Rev. Richard Doot, Pastor
Sunday School—10 a.m.
Sunday Service—11 a.m.
Sunday evening 7:30 service
Wednesday prayer service at 7:45 p.m.

Iron Creek Church
Rev. Alvin Brazee, Pastor
10 a.m.—Worship Service
11 a.m.—Sunday School.

St. Joseph's Shrine, Irish Hills
Rev. H. T. Hengehold, Pastor
6:30-7:30-8:45-10:00-11 a.m.—Sunday Masses.
8 a.m.—Week-day Masses.
7 a.m.-8 a.m.-5 p.m.—Holy Day Masses.
Confessions—Saturdays, 7:30 to 9 p.m. and before First Friday and Holy Days.

Baptist Chapel
Mr. Cranston, Pastor
10 a.m.—Sunday School
10:45 a.m.—Church Service
7:45 p.m. Sunday—Church Service.
7:45 p.m. Wednesday—Church Services.

Zion Lutheran Church
Rogers Corners
Freedom Township
Rev. Robert C. Kaiser, Pastor
9 a.m.—Sunday School.
10:15 a.m.—Worship Service.

St. John's Evangelical and Reformed Church
Rogers Corners
Rev. E. O. Davis, Pastor
9:30 a.m.—Worship Service.
10:30 a.m.—Sunday School.

Napoleon Livestock Commission Co.
We have buyers for all kinds of livestock. Feeder cattle for sale privately and at auction
BEEF COWS—CALVES—HOGS—DAIRY CATTLE
Auction Every Monday at 3:00 P.M.
SHEEP—FAT CATTLE
Orin & Dale Heselschwerdt
Phone Napoleon KEystone 6-4201—Sale Barn
Phone Napoleon KEystone 6-4235—Residence

Williamson Air Conditioners
Mitchell Air Conditioners
Water Heaters
McGuire Electric & Heating
Phone GArden 8-2451

BUYING! SELLING!
RENTING! SWAPPING!

READ AND USE WANT ADS FOR QUICK RESULTS!
IT'S THE TOWN'S BIGGEST MARKET PLACE - -
The Manchester Enterprise

ESTABLISHED IN MANCHESTER SINCE 1869

THE MANCHESTER ENTERPRISE

A WEEKLY NEWSPAPER IN IT'S 90th YEAR —DEVOTED TO PUBLIC SERVICE IN THE INTEREST OF A PROGRESSIVE MANCHESTER

FOR WANT ADS PHONE GARDEN 8-3521

MEMBER: Manchester Merchants Association MANCHESTER, MICHIGAN, THURSDAY, AUGUST 8, 1957 PRICE 5 CENTS

Grossman-Huber, Naylors Win "B" District Openers In Softball Tournaments

Under the sound hitting of their first baseman, pitcher, catcher, and left fielder, Grossman-Huber took the Class B District opener with an 8 to 1 victory over Bridgeport. Brass, "Lefty" Ross was the winning pitcher. Carmichael the loser. Max Lee had three singles and a triple for the Gas Men, while Hoeft doubled once and singled twice. Ross tripled and singles, and Kryzyaniak homered and singled. Milner had two singles for Bridgeport.

Another Manchester Association team, Three Sons of Grass Lake, did not fare so well, as Slocum of Ann Arbor Naylors pitched a one-hit ball to blank the Sons squad 2 to 0. Bob Conlin doubled for Naylors, while Pat Conlin and Slocum both singled to account for Naylors' three hits. Butterfield hit the lone single for the Ehree Sons. Brumbaugh, who pitched great ball for Grass Lake, was the losing pitcher.

None of these teams are out of the running yet, however. There will be games for a whole week yet, running through Wednesday, August 14.

The Box Score Follows

Grossman-Huber	AB	R	H	E
Lee, lb	5	3	4	1
Hoeft, c	4	2	3	1
Fielder, 3b	3	1	0	0
Ross, p	4	1	2	0
Baker, cf	4	1	1	0
Hainstock, ss	2	0	0	0
Kryzyaniak, rf	4	0	2	0
Dunny, 2b	2	0	0	0
J. Aiken, rf	1	0	0	0
	29	8	12	2

Bridgeport Brass	AB	R	H	E
Milner, 3b	4	1	2	0
Buehrer, c	3	0	1	0
Demeses, lf	3	0	1	0
K. Howell, cf	3	0	0	0
Hoffman, 1b	3	0	0	0
J. Fane, 2b	3	0	0	0
R. Mennuzzi, ss	3	0	0	0
Carmichael, p	2	0	0	0
Cole, 2b-rf	1	0	0	0
	28	1	5	0

Information on the Class "C" and Class "D" district tournaments was not available at this time.

Monday night, Ford Market of Adrian defeated Ypsi Press 6 to 1. Johnson was the winner. Wildfong the loser. Johnson aided his cause with a single and a double, with Koelsh adding two singles for Fords. Dillman, Wildfong, and Bennett each had two singles for the night.

In the second game, Goodyear of Jackson beat Ann Arbor Shipmanks, 8 to 5. Sprangle was the winning hurler. Cobb the loser. Page had three singles for Goodyear's, while six others had one single apiece. LeMire collected two one-baggers for Shipman's.

Newly - Baled Hay Burns

Several bales of newly cut hay were destroyed Wednesday July 31 when a barn burned on the Homer Rainey farm, near Sand Lake.

The Orated and Irish Hills fire departments were called and succeeded in saving other buildings on the farm.

Firemen believe spontaneous combustion caused the fire. No estimate of the loss was given.

Airplane Shot Of Huff Farm

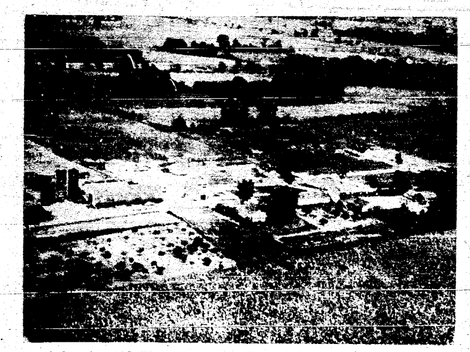

An airplane shot of Mr. Warren Huff's barge farm which will be the scene of a State demonstration August 20th.

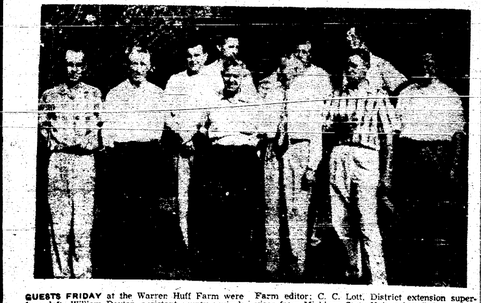

GUESTS FRIDAY at the Warren Huff Farm were from left: William Dexter, assistant county agricultural agent from Ann Arbor; W. L. Finley, Animal husbandry extension specialist from Michigan State University; Ira Jump, Vocational agriculture from Manchester; Charles Beer, agricultural economist from Michigan State University; John Merrifield, Farm editor; C. C. Lott, District extension supervisor from Michigan State University; James Hendley, president of the Union Savings Bank of Manchester; Donald Johnson, county agricultural agent from Dexter; Warren Huff, host farmer; and Daniel Boutell, cashier from the Union Savings Bank of Manchester.

New Dog Control System Reported "Working Well"

Sheriff Erwin L. Klager said today that the county's dog control system, which was put into operation May 25, is "working out exceptionally well."

"I am very pleased with the work being done by Norm Taylor and Jerry Goebel, the two wardens," the sheriff said. "They are carrying out their duties conscientiously and efficiently. I think the fact that they receive no complaints about their work from areas residents speaks for itself."

Between May 28 and July 22 the wardens picked up a total of 135 dogs found running at large in the county, Sheriff Klager reported. These dogs were taken to the Washtenaw County Humane Society shelter in Superior township to await a claim by owners.

In that same period, 252 separate complaints concerning dogs were answered by the wardens, who are sheriff's deputies and work out of the County Jail offices. Taylor and Goebel cover between 75 and 100 miles each day in the new panel dog truck. The truck is equipped with a two-way police radio and complaints received during the day by the Sheriff's Department are relayed immediately to the wardens.

The officers also check the Ann Arbor police headquarters daily and investigate dog complaints received there. They cover every township except Saline and Ypsilanti, which at present have no dog ordinances. The Ypsilanti Council, however, is working on a proposed ordinance there.

There are still an estimated 600 dogs without proper licenses in this county, Klager added.

Mr. and Mrs. Adolph Schaible spent Sunday with the latter's mother, Mrs. J. W. Dresselhouse here.

Kids Sport New Hats

Special event for the sixth week of Junior playground was a Hat Day on Wednesday, July 31. Everyone wore hats the judges selected as either a small "hat show" the judges, Mrs. Otto Koernke, Mrs. Sydney Leeman and Miss Margaret Schneider, arrived at the following decisions: Most unusual hat, Jerry Koernke; funniest hat, Jimmy Adams; largest hat, Sandra Troln; most practical hat, Kathy Richardson; daintiest hat, Vickie Eisele; most original hat, Tod Armentrout; smallest hat, Kristie Creason. The winners received prizes for the hats they had made.

Manchester 4-H'ers To Attend Districts

Today and tomorrow, August 8 and 9, approximately 45 Washtenaw County 4-H members will be in East Lansing for District Eliminations. Twenty Counties in all will be represented.

Representing Washtenaw County in Clothing Judging will be Carol Braun and Pauline Buss of Manchester, also Patricia Kidwell, Janice Harwood, and Susan Gleason. Other Manchester teen-agers in the delegation are Carol Braun, Food Preservation; Mary Ann Paul, Food Preparation; Carol Braun and Paul Menzel, Vegetable Garden Judging.

Judy Walters Miss Babe Ruth

Judy Walters was selected as Miss Babe Ruth in the Manchester Contest held at the Emmanuel Church hall where she competed with six girls from this area. Others were Mary Frances Fielder, Marilyn Pajor, Susan Schied, and Donna Maurer.

She will represent Manchester at the District Contest at the Saline High School athletic field. Judy is the daughter of Mr. and Mrs. Homer Walters. Runner-up was Sue Ann Hassett, daughter of Mr. and Mrs. Willis Hassett.

Carolyn Leeman, director of the Junior Playground was the emcee and was introduced by Thomas Johnson, director of the Summer Playground.

Judges were Mrs. Harold Barkman and Mrs. George Hoffman of Ann Arbor and George Palmer of Chelsea.

Area Man Injured In Accident Near Pleasant Lake

James P. Kress, 36, of 13450 Pleasant Lake Road, received a lacerated forehead as a result of an accident near his home Wednesday, July 31.

The Kress pick-up was struck in the rear as it was crossing the road. No ticket was issued. Kress' head was cut on the rear view mirror as the vehicle spun around in the road.

August 4-H Show Slated For 14-17

Twelve hundred 4-H members are busy completing their exhibits for the annual County 4-H Show, August 14-17 at the new Farm Council Center at 5055 Ann Arbor-Saline Rd., five miles south of Ann Arbor.

During the three-day show, over 2,500 exhibits will be on display and will be judged during the show. The top entries will be selected to represent Washtenaw County at the State 4-H Show in late August.

Local Girls Win In 4-H Competition

Mary Ann Paul and Carol Braun, both of Manchester, were among the 10 girls selected from the Washtenaw County 4-H Food Judging Contest July 30 to represent the county at the District Eliminations in East Lansing August 8 and 9. Sixty-eight girls participated in the contest.

Miss Paul was selected in the Food Preparation contest, along with Patricia Bradbury of Dexter, Jeanette Ellsworth of Dexter, Barbara Berdie of Chelsea, and Mary Carr, Chelsea.

Miss Braun won honors in Food Preservation, along with Rosemary and Mary Lou Payeur of Ann Arbor, Ruth Ann DeBorde of Ann Arbor, and Peggy Ernst, of Dexter.

In addition to the contest, training was given to all members that attended.

Principal Attends Conference

Mr. Robert S. Duhan, Principal of Manchester High School, attended the Secondary School Principal's Conference at the Michigan Conservation Training School, Higgins Lake, August 5-5, 1957. This annual conference, sponsored by the Michigan Secondary School Association, is very popular with school administrators as a time to meet informally to discuss mutual problems and their solutions.

During the conference, participants discussed curriculum problems, athletic activities, staff relations, extra curricular activities and other administrative procedures, practices, and problems.

SHARON 4-H

The Sharon-Manchester 4-H livestock Club met at the township hall to make plans for a float for the Manchester Community Fair which will be held the last week of August beginning Thursday, August 29. Chairmen for the float committee are Ronald Kuhl and Gordon Grossman.

Earl Horning and Raymond Kemmer talked on 4-H activities at East Lansing. Named to the August refreshment committee were Susan Walker, Sandra Beckington, and Ronald Kuhl.

Plans for the 4-H Fair at Ann Arbor August 14-17 were discussed by the group.

Mr. and Mrs. Robert Stewart and children Laura and Mark of Columbus, Ohio spent the week end with Mr. and Mrs. Don Mackintosh sons Hiram Martin.

Bridgewater Building Code Studied By State

A legal ruling on the Washtenaw county building code was announced by Attorney General Thomas M. Kavanagh.

Edmond F. DeVine, Washtenaw prosecuting attorney, was informed that although the Bridgewater township building code regulates on water and sewer systems may override the county code, two approvals might be required.

"The legislature provided," Mr. Kavanagh wrote, "that a township zoning ordinance supercedes a county zoning ordinance, a township building ordinance supercedes conflicting provisions of a township zoning ordinance and the provisions of ordinances adopted under any other law.

"A similar dual jurisdiction exists between county and township boards of health. For example, both county and township boards of health have the power to abate nuisances injurious to public health and the power of the county board of health supercedes that of the township board of health only where the exercise of the power conflicts.

"In the respective governmental bodies of the county and the township each have jurisdiction to enact building ordinances under enabling acts but in case of conflicting provisions, the township building ordinances supercedes the county building code as to such provisions.

"In my opinion, it is not inconsistent or conflicting to require approval of private water supply and disposal systems by both the county and the township as provided in the respective ordinances."

Barn Near Wamplers Burned

A 25 by 40-foot barn on the farm of Mrs. Lott Swank on Jacobson Rd., about a mile north of Wamplers Lake, was destroyed by flames Wednesday night, July 31. The loss was estimated at $6,000. Lost in the fire were more than 500 bales of hay, 50 bales of straw and 500 bushels of oats. These accounted for $1500 of the loss.

The fire threatened to destroy two smaller barns within 50 feet, but Brooklyn firemen were able to keep the flames from spreading. Firemen were summoned about 8:20 p.m.

Cause of the fire was not determined. The barn was covered by $1,600 worth of insurance.

Returning

Rev. Karl H. A. Rest will return to the pulpit of Emanuel on Sunday, August 11th, from his vacation trip on the Atlantic seacoast. The sermon topic for the worship service on the second Sunday of August: "With Us Is Prayer."

White Sox Beat Saline In League Game

The White Sox behind the three hit pitching of Jerry Ahrens beat the Saline Red Sox 12 to 6. They scored six runs in the first inning, one in the second, three in the fourth and the last two in the sixth inning. Saline got all of their runs in the fifth and sixth innings. The losing pitcher was Steiner. He allowed fourteen hits. Pat Wallace led the attack with three hits.

The box score:

White Sox	AB	H	R
Pat Wallace	3	2	3
Don Mann	3	1	2
Dennis Reinhart	3	2	2
Jerry Ahrens	4	2	2
Larry Dunny	1	1	1
John Uphaus	1	0	0
Larry Schaffer	2	2	2
Jim Mann	3	1	0
Ron Alexander	2	0	0
Jim Fielder	2	2	0
Job Foltz	1	0	0
Dick Fielder	1	0	0
TOTALS	26	14	12

Saline Red Sox	AB	H	R
Emery	3	1	1
Lachrt	2	0	0
Johnson	2	0	0
Chalerton	3	0	0
Schiller	2	0	2
Burkhardt	2	0	0
Dicks	3	1	1
Gratnson	2	0	0
Kind	2	0	0
Bennett	3	0	0
Steiner	2	0	0
Clarkson	3	1	1
TOTALS	29	3	6

Recreation Program Schedule

Thursday, August 8:
9:30 to 11:30 Athletic Field Free Play.
10:00 Bus leaves for Tiger baseball with Cleveland in Detroit. Those going must have a permission slip from parents, each one takes his own lunch which will be eaten in the bus after arriving at Briggs Stadium. There will be no swimming because of the Tiger baseball trip, also the Fathers Little League baseball will be postponed to a later day.

Friday, August 9:
9:30 to 11:30 Athletic Field Free play with Bert Sterling in charge.
1:00 to 3:00 Arts and Crafts.
1:00 to 1:00 Field Day Events.

Monday, August 12:
9:30 to 11:30 Athletic Field Free Play with Bert Sterling in charge.
1:00 Bus leaves for Wamplers swimming.
1:00 to 2:00 Arts and crafts.

Tuesday, August 13:
9:30 to 11:30 Athletic Field Free Play.
10:00 Bus leaves for Wamplers swimming lessons and all day swimmers.
1:00 Bus leaves for afternoon swimmers.

Wednesday, August 14:
9:30 to 11:30 Athletic Field Free play with Bert Sterling in charge.
2:00 to 4:00 Wamplers swimming.
6:00 Babe Ruth League baseball game.

Thursday, August 15:
9:30 to 11:30 Athletic Field Free Play.
10:00 Bus leaves for swimming lessons at Wamplers and all day swim.
1:00 Bus leaves for afternoon swimming.

Friday, August 16:
9:30 to 11:30 Athletic Field Free Play with Bert Sterling in charge.
1:00 to 3:00 Arts and Crafts.
1:00 to 4:00 Track meet as the final event of the summer recreation program.

New Books At Library

New books at the Manchester Library: "Sign of the Arrow" by Franklin W. Dixon; "Let's Take A Trip In Our Car," Felix Sutton; "It is For Nursery School," by Blossom Bothey; "A Tree Is Nice," by Janice May Udry; "Mystery of the Flying Express," by Franklin W. Dixon; "Rockets, Jets," by Jack Coggins and Fletcher Pratt; "The Wonderful World of Mathematics," by Lancelot Hogben.

Steer Club Activities Reviewed

The Manchester Steer Club, which is sponsored by the local Civic Club, is concluding their eighth year of activity with an exhibit and sale at the Community Fair August 29-31.

The Civic Club committee in charge of this program is under the direction of Earl Mann, chairman, assisted by Robert Hamilton, Carl Schaible, and George Merriman. The committee has worked with a group of fathers of Steer Club and 4-H members, including Russell Fuller, Harold Abbott, Victor Grossman, Allen Abber and Wendell Reinhart.

The steers were purchased in the Fall of 1956 and tagged, weighed and assigned to each Steer Club and 4-H member as their number was drawn by lot. Each member signed a note for the initial cost of their steer with each note endorsed by the Manchester Civic Club, sponsored and handled by the Union Savings Bank.

The profit on the individual steer project belongs to the 4-H members. The program is sponsored by the Civic Club in the interest of aiding the High School Agricultural Department and 4-H Club in training members in the proper record-keeping and beef-raising methods.

In April the Civic Club entertained the Steer Club members, their fathers, and Ira Jump, instructor of agriculture, at a banquet in the Emanuel Church Hall.

The judging of the 1957 steers will be at 10 a.m. Friday, August 30. The sale of the steers will be the following day, August 31, at 1:30 p.m. in the Fair Grounds.

A dinner, sponsored by the Union Savings Bank of Manchester, will be served at 12:30 p.m. August 31 at the Emanuel Church Hall for all those concerned with the Steer Club and 4-H in the Fair.

The 1957 Steer Club members, under the direction of Ira Jump, and the 4-H club members with Wendell Reinhart and Victor Grossman as their leaders, will be offered the following special awards:

Steer with best average daily gain in weight, $10.00.
Best show steer on sale program, $10.00.
Steer club member with best set of records, $10.00.

Dodgers Beat Saline Team

The Manchester Dodgers beat the Saline Yankees Thursday, August 1 by the score of 5 to 4. Bob Bunny was the winning pitcher. He allowed 4 hits, walked 3 and struck out 10. The Dodgers cracked Saline's pitching for 14 hits. Saline scored one run in the first inning, two runs in the second and three last run in the fifth. The Dodgers didn't score until the fifth inning, then they bunched 5 hits for four runs. They also scored one in the sixth and the winning run in the seventh.

The box score:

Manchester Dodgers	AB	H	R
Steve Bentschneider	4	3	1
Vic Mann	4	1	1
David Adams	4	2	1
Gary Dresch	4	2	0
Larry Fielder	1	0	0
Ronnie Brown	4	0	0
Bob Bunny	3	1	0
Jim Sloat	2	1	1
Mike Lowery	3	3	1
TOTALS	29	13	5

Saline Yankees	AB	H	R
Griffin	4	0	0
Cole	2	0	2
Starling	4	3	0
Rowe	3	1	1
Miller	2	0	0
Mastersen	2	0	0
Emerson	3	0	0
Emerson	3	0	0
Harvey	1	0	1
TOTALS	24	4	4

Marching Band To Begin Rehearsals

The Manchester Marching Band will begin practice two weeks before school starts this year, director R. C. Sortor announced this week. This is necessary in order to have the band ready for the football season, and because Band Day at the University of Michigan will be earlier this year. Further information will be given at a later date.

The Manchester Enterprise

ESTABLISHED 1897
Published Each Thursday at Manchester, Michigan

MEMBER OF THE PRESS — MICHIGAN PRESS ASSOCIATION

Entered as second class matter at the Post Office at Manchester, Michigan, under the Act of March 5, 1879.

Subscription Rates: $3.00 per year; $3.50 per year outside of Michigan. Postage paid in United States. In recession and Canada. Mail subscriptions are payable in advance. Subscriptions in Michigan for 3 years, $7.50; outside of Michigan, $9.00.

ADVERTISING REPRESENTATIVES
Michigan Press Service & Weekly Newspaper Representatives, Inc.

Advertising Rates: Classified Ads 25c per line, 75c minimum. Classified advertising appearing in The Manchester Enterprise also appears in The Saline Observer and The Milan Leader. Display advertising rates on request.

Births

Born to Mr. and Mrs. William Hanes Thursday, July 25, at Henry Ford Hospital in Detroit, a seven pound girl, Marilyn Kay. Grandparents are Mr. and Mrs. Ralph Hanes of Tecumseh, Thursday July 25, Mrs. Thomas Hanes and baby have returned home. Mrs. and Mrs. Ned Thomas have another daughter, Elaine Joy, born July 26, a sister Elizabeth two-years-older. Grandparents are Mr. and Mrs. Russell Thomas of Tecumseh.

Born to Mr. and Mrs. William Bolser, a seven pound girl, March 29, at Memorial Hospital in Tecumseh, a sister, Cheryl Ann. Grandparents are Mr. and Mrs. Thomas Bolser of Tecumseh, Thursday July 25, Mrs. Thomas and baby have returned home. Mrs. and Mrs. Ned Thomas have another daughter, Elaine Joy, born July 26, a sister Elizabeth two-years-older. Grandparents are Mr. and Mrs. Russell Thomas of Tecumseh.

Born to Mr. and Mrs. William Reno, a seven pound girl, Deborah Kay, July 25, at Henry Ford Hospital in Detroit, a sister, William Carl. The baby weighed nine pounds, three ounces. The Renos have three other children, Ronald, Terry and Barbara. Grandparents are Mr. and Mrs. Ralph Reno of Detroit and Mr. and Mrs. Ralph Kaseman of Detroit. Mrs. Reno is the former Lucille Schneider of Manchester. Mrs. Reno and baby have returned home.

Born to Mr. and Mrs. Randy Schneider, a baby girl, Monday, August 5, at Henrietta Memorial Hospital, Tecumseh.

Coming Events

The annual County Supervisors picnic will be held Sunday, August 11, at Farm Bureau Park, Washtenaw County. All supervisors and their families are invited to attend the picnic with county officers and their families and Board members and their families. Bring your own picnic lunch. Coffee will be furnished by the Washtenaw County Farm Bureau.

The Ann Arbor Farm Bureau Insurance Office will be closed Saturday afternoons beginning August 10 and ending September 7.

Bean Supper — Friday, August 9, Grace Church Sunday School, 5 and 7 p.m. Adults $1, children under 12 years 50c. Carry-out trays available. Chicken or fish. Mrs. Ella Gill, president of Sunday School, New York, director of Christian Community Services and Council of Churches in Washington, now assistant to Chaplain Bellinger at University hospital, will be the guest supply minister.

The annual Order of Eastern Star and Masonic picnic will be held at Carr Park, Thursday, August 15 with a potluck dinner for the members and their families starting at 6:30 p.m.

Schedule For Junior Playground

The schedule for the eighth and final week of the Junior Playground will be: Monday, August 12, Dog Obedience training; Tuesday, August 13, preparation for the fair, dishes and finish all art work; Wednesday, August 14, Dress Up Day for Wheels as the special event; Thursday, August 15, same as Tuesday; Friday, August 16, Break and Field Day as the final event of the Junior playground. Everyone is asked to bring their lunch which will be eaten on the Athletic Field, the beverage will be furnished. Also at this time gifts will be given to those with perfect attendance and to the person with the greatest number of red stars. The event will be over approximately at 1:00 p.m.

Mrs. Ardith Gott Ford Employee Succumbs

Mrs. Ardith Gott 63, passed away at the Mercy Hospital in Jackson early Friday morning.

She was born June 3, 1894, in England. She came to America at the age of sixteen, and married George Gott May 26, 1909. He preceded her in death in 1953.

At this time she lived in Ypsilanti, but then she moved to Manchester in 1941.

Mrs. Gott was a member of the Manchester Methodist Church and W.S.C.S. She was employed by the Ford Motor Company.

The funeral was Sunday at the Methodist Church, Rev. Carlton Folk officiating. Burial was in St. Mary's Cemetery in Manchester.

Mrs. John Quarnstrom of Detroit spent last week with her daughter and husband, Mr. and Mrs. Ralph Kaseman. Other recent dinner guests were Mrs. Kaseman's brother and family, Mr. and Mrs. William C. Quarnstrom and daughters, Mary and Susan of Grosse Pointe, who took Mrs. Quarnstrom back to her home.

Mrs. Erwin Huber was at Grand Ledge a few days last week with Mr. and Mrs. Leslie Peters of Grand Ledge. Mrs. Peters and Mrs. Huber attended a bridal shower the week-end at the Huber home.

baby has three sisters, Sheryl Dawn, Vickie Sue and Theresa Renee. Mrs. Trent and children are with her parents, Mr. and Mrs. Nelson Fox, in Charlotte.

Born to Mr. and Mrs. Kenneth Covington a baby girl, Monday, August 5, at Henrietta Memorial Hospital, Tecumseh.

Reunions

Wahr Reunion

Descendants of the George Wahr family held their tenth reunion Sunday at the home of Mr. and Mrs. Alfred Burkhardt.

Forty-nine members attended and officers for the coming year were elected as follows: Charles Christner of Jackson, president; Mrs. Alvin Wahr, secretary-treasurer; Miss Ruth Wahr of Jackson was named historian and Alvin Wahr table committee chairman.

Next year the reunion will be held at the Alfred Burkhardt home.

Schlicht-Feldkamp

The 43nd annual Schlicht-Feldkamp reunion was held at Carr Park Sunday, August 4 with a potluck dinner. Fifty-nine were present. The oldest was Louis Haas, Ann Arbor and the youngest was Robert Kothe, ten-month old son of Mr. and Mrs. Robert Kothe.

Officers for next year are: president, Laurence Bowers of Manchester; vice-president, Robert Kothe of Manchester; secretary, Mrs. Vigil Hines of Chelsea; treasurer, Mrs. Ronald McKeever of Clinton.

The table committee is Mrs. Harold Eiseman of Chelsea and Mrs. Roland Kothe of Manchester and Mrs. Walter Beuthner of Chelsea. The sports committee is Mrs. Edwin Buss of Tecumseh. Mrs. John Miller of Manchester and Miss Pauline Buss of Manchester. The grounds committee is Lawrence Kenner and Henry Schlicht of Manchester.

The reunion will be the first Sunday in August at Carr Park, Manchester, next year.

Vogel-Kappler

The sixteenth annual Vogel-Kappler reunion was held Sunday at the Dexter-Huron Park with 55 present. Mr. Oscar Vogel of Ann Arbor was named president; Mrs. Margaret Harroun of Toledo is vice-president and Mrs. Louis Vogel of Manchester is the secretary-treasurer. The oldest person was Mr. Fred Sager of Chelsea and the youngest was David Pease of Ulica. The next one will be held at the Dexter-Huron Park the first Sunday in August.

Kulenkamp

Thirty-six members of the Kulenkamp family from Alfred and Miami, Florida, Cincinnati, Ohio, Ann Arbor, Manchester and surrounding area gathered at Red Arrow Park on US-12 Sunday for the annual Kulenkamp reunion. After a sumptuous dinner the following officers were elected: president, Vern Kulenkamp of Manchester; vice president, William Kulenkamp, Jr. of Ann Arbor; secretary-treasurer, Miss Ethelyn Bloom of Manchester. A social time was enjoyed. Next year the reunion will be at Carr Park, Manchester the first Sunday in August.

Sloat Reunion

Twenty-five members of the Sloat family from this area met at Carr Park Sunday for a potluck dinner and social time. The time and place of the next reunion will be decided later.

Koebbe Reunion

The Koebbe reunion was held Sunday at the home of Mr. and Mrs. William Reno at Pleasant Lake. There were 70 present. Guests were from West Branch, Brighton, Jackson, Chelsea, Manchester, Rochester, Dearborn, Saginaw, Carlton, Saline, Michigan and Toledo, Ohio and Lantana, Florida.

The oldest person present was Eli Miles of Jackson and the youngest was Rudy Layer, son of Mr. and Mrs. Rudy Layer of Saline. The couple coming the longest was Mr. and Mrs. Harold Guental of Lantana, Florida.

Officers for the coming year are Emerson Koebbe of Dearborn, president; Walter Teply, Manchester, vice president; Mrs. Bertice Gruner of Saginaw, secretary; William Reno, Manchester, treasurer. On the entertainment committee are Mr. and Mrs. Jack Perkins of Detroit. Next year the reunion will be held the first Sunday in August at the home of Mrs. Theodore Kuhl at Pleasant Lake.

Caroline Bruns Celebrates 97th Birthday

Mrs. Caroline Bruns, better known as Grandma Bruns, was entertained Saturday afternoon among eight of her friends and relatives gathered at her home in observance of her 97th birthday. Refreshments were furnished by her niece and grandniece although Mrs. Bruns treated them to her birthday cake.

Mrs. Bruns received many useful gifts, cards and flowers.

Sunday morning Miss Amanda Lehman and Mrs. John Bruns and members of their respective Sunday school classes accompanied by Mrs. Ronald Jenter, Mrs. William Knickerson and Mrs. Anna Martin, who along with Mrs. Below furnished cars, visited Mrs. Bruns for an hour during which they sang hymns and presented her with gifts and flowers. Among the gifts were two decorated cakes made by Marilyn Buss and Marjiets Wolf. Sunday they left Mrs. Bruns sang a hymn in German although she was unable to play her organ as she has done in previous years. She also treated the children to candy and invited them to come and visit her again.

Manchester Gets $3,185 In Taxes

Manchester received $3,185 as its share of gasoline taxes collected by the state for the second quarter of the year, the State Highway Department announced.

Washtenaw County received a total of $239,442 from the taxes for the same quarter. Saline is slated to receive $20,869.

Other cities and villages in the county will receive a total of $215,338. They are as follows:

Chelsea, $5,006; Dexter, $2,052; Ann Arbor, $99,007; Ypsilanti, $27,408; Milan, $5,052.

Iron Creek Valley

The Iron Creek Valley picnic was held at the Iron Creek Church parlors Sunday with a potluck dinner after which Rev. Alvin Brazee presented Mr. Elmer Pochlitton of Ridgeway who entertained the company with several poems he had composed. Several others were called on for remarks.

Officers are: president, Ralph Noggle; vice president, Marvin Kirk; secretary-treasurer, Mrs. Joe Brooks. The program chairman is Rev. Alvin Brazee. Next year's reunion will be at the same time and place.

Recent guests at the home of Mr. and Mrs. Kenneth Proctor were Mr. and Mrs. John Losey of Garden City and Mr. and Mrs. Kenneth Proctor, Jr. and Terry Lynn of Northville.

LEGION AUXILIARY

The Legion Auxiliary will meet Wednesday, August 14 at Carr Park for supper at 6:30 p. m. with the entire supper prepared and served by the committee. In the event of rain the picnic will be held at the Legion hall.

Arbieter Picnic

The Arbieter women and children met at Carr Park Thursday August 1 for the annual picnic at Carr Park with 40 present. After a short business meeting games were played.

Mr. and Mrs. Harold Wiedmayer spent Monday evening with his mother Mrs. F. G. Widmayer here.

LEGAL

No. 42902

STATE OF MICHIGAN,
The Probate Court for the County of Washtenaw.
In the Matter of the Estate of
RALPH H. FELDKAMP, a/k/a RALPH HENRY FELDKAMP
Deceased.

At a session of said Court, held on July 24, 1957.
Present, HON. JOHN W. CONLIN, Judge of Probate.

Notice is Hearby Given. That the petition of James C. Hendley, the Administrator of said estate, praying that his final account be allowed and the residue of said estate assigned to the persons entitled thereto, will be heard at the Probate Court on September 13, 1957, at 9:30 A. M.;

It is Ordered, that notice thereof be given by publication of a copy hereof for three weeks consecutively previous to said day of hearing, in the Manchester Enterprise, and that the petitioner cause a copy of this to be served upon each known party in interest at his last known address by registered or certified mail, return receipt demanded, at least fourteen (14) days prior to such hearing, or by personal service at least five (5) days prior to such hearing.

JOHN W. CONLIN
Judge of Probate

A true copy:
ANNA DOUTTSAS
Register of Probate
James C. Hendley, Attorney:
Union Savings Bank Bldg.
Manchester, Michigan.

8-1-15

NOTICE TO BIDDERS

Village of Manchester is asking for bids for a 1957 Model Police Car, plans and specifications of which are on file with the Village Clerk at the Union Savings Bank. Bids will be accepted up to 8 p.m. Monday evening, Aug. 19, 1957.

Signed,
L. A. MARX, Village Clerk

Golden Guernsey Milk
STILL AVAILABLE
WE CARRY A COMPLETE LINE OF
DAIRY PRODUCTS
Hirth Bros. Dairy
404 West Washington Phone NO 8-7291 Ann Arbor
tfx

NOTICE TO BIDDERS

The Village of Manchester will accept bids for the dismantling and demolition of a concrete block building located on Adrian Street in the Village of Manchester. Bidder to demolish to floor level and remove all debris. Bidder having right to salvage same. Further plans and specifications for this work are on file with Allen Luckhardt, Supt. of Public Works, Village of Manchester.

Sealed bids will be accepted by the Village Clerk up to 8 p.m. Monday evening, Aug. 19, 1957.

Signed,
L. A. MARX, Village Clerk.

James Gleason To Complete ROTC Training

James E. Gleason, son of Mr. and Mrs. Rex E. Gleason, 9745 Scully Rd. Waterloo Lake, is scheduled to complete six weeks of ROTC training Aug. 2 at Fort Campbell, Ky. with members of the Michigan State University student program.

Gleason, a 1955 graduate of Saline High School, is a member of the Alpha Gamma Rho fraternity. Mrs. Gleason, his mother, is the former Lucille Schneider of Manchester.

TALK ABOUT ECONOMY...
FORD$ COST LE$S PER MILE!

Fords cost less to buy!
No doubt about it! Model for model, Ford cars are the lowest priced* of the low-price three. And don't be fooled by those "low prices" now being quoted for some "stripped down" models in the medium-price field. Remember, a '57 Ford equipped the way most people want a car today—with automatic transmission, heater and radio—costs hundreds of dollars less than these medium-priced cars, *similarly equipped.**
*Based on comparison of manufacturers' suggested retail delivered prices

Fords cost less to run!
In the only nationally recognized test of gasoline economy, the 1957 Mobilgas Economy Run, a Ford Six delivered *more* miles per gallon than *any* other car entered! This, remember, was no "private test" conducted for the benefit of a single manufacturer. This was grueling competition between 12 different makes of cars . . . supervised by the United States Auto Club. And when the test was over, Ford led all other cars in the thing you want most—actual *miles per gallon!*

Fords cost less to trade!
Latest official auction sale figures on used cars show clearly that the new kind of Ford commands a higher price than either of its two low-priced competitors. The men who bid at these auctions are professional buyers—men whose new livelihood depends upon their expert knowledge of cars. They pay more for used Fords because they know that Fords *hold up* in value. Like thousands of Ford owners from coast to coast, they have discovered that Ford is worth more when you buy it . . . worth more when you sell it, too!

THE $OONER YOU TRADE THE MORE YOU $AVE

CARL M. SCHAIBLE, INC.
215 W. MAINE GArden 8-3021

BUSINESS and PROFESSIONAL DIRECTORY

REAL ESTATE
Larry C. Hazen
Manchester Representative For
Lawton Agency
Phone
Jackson 87 S-8187 Manchester GA 8-2511

FOX TENT and AWNING CO.
AWNINGS
CANVAS — ALUMINUM FIBERGLAS
Also Porch Railings
FREE ESTIMATES
Call NO 2-4407

Lyle C. Beach
WHEEL Alignment Balancing Straightening
406 N. Ann Arbor Rd.
Saline 381-J
SALINE
Welding Shop
Saline

SUTTON
Insurance Agency
For
Complete Insurance Service
Location: 106 Adrian St.
Phones: Ofc. GA 8-3581
AUTO LICENSE BUREAU
Agt. and Branch Mgr.
Res. GA 8-2891

Toss Knorpp
Insurance Agency
LIFE
HEALTH and ACCIDENT
FIRE - AUTOMOBILE
Residence GA 8-3171
Complete Insurance Coverage
PHONE—Office GA 8-4861

PLUMBING, HEATING and SHEET METAL WORK
DUFFIELD BALL
Phone Manchester GA 8-2131
528 City Road

PLUMBING, WELL DRILLING and Repairing
Balliet and Lines
Ph. LY 2-2585 LY 2-2640
150 Sherman St.
Brooklyn, Mich. 10tf

For City or Farm Property
Phone Stan Jenkins
GA 8-2538
or
John or James Fahey
GA 8-4342
affiliated
KLIEMANN REAL ESTATE

PAUL SITTERLY of SITTERLY UPHOLSTERING and REFINISHING SHOP
1442 Moore Rd., Adrian
Will Make Home Calls at Your Convenience
Call Manchester GA 8-3041
for information
or call COlfax 5-8517
WORK GUARANTEED

THE SOUTHERN WASHTENAW FARMERS MUTUAL FIRE INSURANCE COMPANY
Insuring dwelling houses and their contents, farm buildings and farm personal, at low cost, since 1871.
Business address
11700 Burmeister Road
Manchester, Mich.
Phone GArden 8-5057
F. E. Rawson, Sec'y.

TRIMMING REMOVING BRACING
GEORGES
Tree Service
(Fully Insured)
16300 Old US-12
Chelsea
George Ousley, Jr.
Phone GR 5-8881

Ready Mix Concrete

PHONE MANCHESTER
GA. 8-5453
Radio Dispatch Trucks
MANCHESTER READY MIX CO.
215 S. MALCOLM

NOTICE TO BIDDERS

Village of Manchester is asking for bids for approximately 8400 sq. yds. of prime and double seal coat-coating, plans and specifications of which are on file with Allen Luckhardt, Supt. of Public Works, Village of Manchester.

Bids will be accepted up to 8 p.m. Monday evening, Aug. 19, 1957.

Signed,
L. A. MARX, Village Clerk.

MAKE THE WANT ADS YOUR AGENT TO...BUY... SELL...RENT...HIRE...

For Sale Real Estate

FOR SALE—Ten acres on edge of Manchester. Seven room dwelling with garage and barn. Priced very reasonably. Will Kulenkamp, Telephone Garden 8-2081. E 8-8. 15

HOUSE, near schools. Living room, dining room, kitchen, bath, bedroom and utility room on first floor. Two bedrooms upper floor. $1500 down. See Oscar Berkley Agency, 210 E. Main. Milan. Ph. HEmlock 9-4891. L 7-11 tf

FOR SALE—Saline, City of opportunity. We have several well located, modern, two and three bedroom houses. Near Saline: One acre with a nice two bedroom house. Five acres with a two family apartment, a nice income and a place to live; poultry house, building sites on good road near Saline. 80 acres with all modern buildings, productive and all under cultivation, well tiled, on main road, with or without stock and tools. Lange Realty, 114 E. Michigan, Saline, phones 76 or 118-R. O 8-8

FOR SALE — 60 acres in Lincoln school district with 4 bedroom modern home, and 2 greenhouses, some extras. Jennings Real Estate Phone GArfield 2-8220

PIERCE
New Sandstone Ranch, near lakes. 7 rooms. Dream kitchen, utility room, bath and one-half, full basement, family room with fireplace, two-car garage, 1 acre lot. $26,500. 12579 Austin Road, west of Manchester. Clifford Bennett, NOrmandy 2-9533
WADE S. PIERCE, REALTOR
NOrmandy 2-9533
E 8-8, 15, 22

REAL ESTATE
Property Sales and Management
HOWARD BURR SMITH
Realtor
Member Ann Arbor Board of Realtors
W. Mich. Ave. Milan
Ph. HE 9-2730 tf

ON 1 ACRE — New 3 bedroom homes near Ford Rawsonville plant. Hardwood floors, automatic hot water and automatic oil heat. $1000.00 down. Call OX 7-1081. O 8-8

FOR SALE: Modern 5 room country home on 3 acres. Owner leaving state. Several good dairy or stock farms in Saline, Bridgewater, Manchester, Pleasant Lake area.; also building acreage. John and James Fahey. Phone GArden 8-4342.
— affiliated —
KLIEMANN REAL ESTATE
E 3-21 tf

For Sale Real Estate

FINISH YOUR OWN 3 BEDROOM HOME in Collingwood Estate
near Maybee $750.00 Down
Call Monroe Cherry 2-0075

Saline Area
90 A.RES — Large 7-room modern house, 2 barns, tool shed, chicken house, on good road. Good fences, good well. Can be bought on terms. Call Mrs. Kreney, Broker, Ann Arbor NOrmandy 3-1168.

FOR SALE: Modern ranch type home, 2 bedrooms, oil heat. All floors carpeted. Basement. Garage attached. For sale by owner, 227 Wagner Street, Manchester, phone GArden 8-5122. E 1-8-15

For Rent Real Estate

APARTMENTS FOR RENT: Centrally located one or two bedroom apartments, recently refinished. Near Saline business district. Phone Saline 307. O tf

FOR RENT—Room for rent for men. 526 W. Saline. 106 East Henry Street. O 8-15, 22, 29

FOR RENT—Four room upper apartment with shower. South of Milan. Ph. HE 2-1202 after 6:00 p.m. L 8-8

NICE unfurnished upper 3 room apartment. Private bath and entrance. Stove and refrigerator furnished. Couple only. Call 22-W Saline. O 8-8 tf

Wanted To Rent

HOUSE WANTED TO RENT: By adult family. Long lease. Write details to P. O. Box 108.
E 8-1, 8-8

WANTED TO RENT—Two-bedroom modern home in Manchester area. No children. References. George Krieger, Clinton Hotel, Clinton. E 8-8 tfx

HOUSE WANTED TO RENT—By adult family. Long lease. Write details to P. O. Box 108.
E 8-1, 8-8

WANTED TO RENT—With option to buy. Home in vicinity of Manchester for barber with wife and three children. Chelsea GReenwood 5-2811. E 7tfx

For Sale Misc.

POTATOES FOR SALE—Robert Luckhardt, 538 Ann Arbor Street, Manchester. $2.50 bushel.
E 8-, 15 Ttfx

CUCUMBERS FOR SALE. Mrs. Oscar Klumpp. Call 605-M. Saline. O 8-8, 15

For Sale Misc.

FOR SALE—Collies. Beautiful registered sable and white puppies. Champion sired. Phone HEmlock 2-6123, Milan. L 8-8, 15

FOR SALE: Refrigerator, Electric Stove, and 12 x 12 rug. R. C. Sorter, Garden 8-3221.
E-7-25Ttfx

FOR SALE—25 Feeder Pigs, Clarence Kraftsicik, 7745 W. Austin Road, Manchester, Mich. Phone GArden 8-4904. O 8-8

FOR SALE—NEW POTATOES. 13557 Kendall Road, Manchester. GArden 8-4737. E 7-26 8-8

FOR SALE — Combination sink, complete metal kitchen cupboards, two aluminum seal windows, kitchen table. 8010 Stony Creek Rd. HY 3-2638. L 8-8

REPOSSESSED
SINGER dress maker sewing machine. Heavy duty. Like new. 7 Months due at $9.00 per. Will trade. Call Milan HE 2-6027.
6-27tf

FOR SALE—Lovely stationery, all occasions and Christmas greetings. Mrs. Copp, 320 Wabash. Phone HE 2-5967. L 8-8

One Roto-Tiller, new. A Craftsman 6 in. jointer with ½ horse power motor. Grinder and stand with ¼ HP motor. Used Ref. (Coldspot). Call 384-M or may be seen at 9677 Carpenter Road, Milan. O 8-1; 8-29

FOR SALE—500 Laying Pullets starting to lay. Also 27-foot housetrailer. Phone GArden 8-5535. E 8-8, 15

Used Mowers $50.00 up.
Used Balers & Combines $100.00 up
New Ford Mowers, Rakes, Balers & Combines
New Idea Hay Tools.
Gehl Forage Harvesters
Wiedman Tractor Sales
Saline, Phone 75 7-30

REPOSSESSED
NECCHI sewing machine, ZIG-ZAG fancy stitch. Was $369.95, now $182.50. $8.00 a month. Will consider trade. Phone HE 2-6027.
06-27tf

FOR SALE — Moving. Must sell bed $25, couch $20, dresser $10, playpen $3, and other items. Mrs. Curtis, 208 South Ann Arbor Street. Phone 3-M Saline. O 8-8

CROCKETT'S Furniture Mart buys and sells new and used furniture, also antiques. Three miles south of Clinton Race Track Inn, on Matthews Hwy. Phone Tecumseh 7102W. Open daily.

FOR SALE—One used sofa bed, 1 foldaway cot, 1 chair and table. Call Saline 151-J. O 8-8

REPOSSESSED
ELNA Supermatic Sewing machine was $249.95, now $147.00. Does everything automatically. Terms $7.80 month, and trade. Call HE 2-6027. 6-27tf

SIDING SINCE 1938
Mural Stone—Aluminum—Insulated Lap—Siding—and—Asbestos
MODERNIZING — KITCHENS — and BATHROOMS
No charge for lay-out and estimatis. 30 year fine workmanship experience.
Quick Service
Terms—3 to 5 Years
WM. DAVIS
3555 E. Grand River
Howell Ph. 717 Howell, Mich.
L 7-11 Aft. tf

Services

DEAD STOCK REMOVAL
ADRIAN TANKAGE CO.
Phone COlfax 5-6098
Adrian, Michigan tf

Want To Stop Something?
Call Railway Express Agency
Phone Milan HE 9-9331
5 Wabash
Open till 9 p. m. 7-30tf

WHEN YOU need your clothes from the cleaners or medicine from the druggist, phone He 9-9331 Milan Cab Co. ttf

For DETROIT FREE PRESS or DETROIT NEWS daily and Sunday home delivery—Phone HE 9-9331. ttf

LAWN MOWER SHARPENING and small engine repair. Westside Hardware. 7-40tf

Riverside Convalescent Home Vacancy 2 beds, male patients. Pleasant surroundings, good food 24 hour plus excellent nursing care. Phone 625-M. otf

Services

WANTED: Painting, inside or out. Warren Miller, Phone GA 8-5432, or P.O. Box 389. E 7-18tfx

LOSE UGLY FAT
IN TEN DAYS
OR MONEY BACK

If you are overweight, here is the first really thrilling news to come along in years. A new & convenient way to get rid of extra pounds easier than ever—so you can be as slim and trim as you want. This new product called DIATRON curbs both hunger & appetite. No drugs, no diet, no exercise. Absolutely harmless. When you take DIATRON, you still enjoy your meals, still eat the foods you like but you simply want to eat less for entire portions and automatically your weight must come down, because, as your own doctor will tell you, when you eat less, you weigh less. Excess weight endangers your heart, kidneys. So no matter what TRON and prove to yourself what you have tried before, get DIAtron. DIATRON is sold on this GUARANTEE: You must lose weight with the first package you thing. Just return the bottle to use or the package costs you nothing your druggist and get your money back. DIATRON costs $3.00 and is sold with this strict money back guarantee by: **Keveling Drug Store —Saline. Mail orders filled.**
O 8-1; 8-29

LINOLEUM LAYING—Linoleum and plastic counter tops, asphalt bathroom tiles sold and installed. Expert workmanship. Pete King, 45 North Street. Phone Milan HE 2-5291. 4-1 tf

Wanted

WANTED—Farm work by 16-yr-old boy. Inquire of Cearles Herrst, Elmdale Drive or call Garden 8-4961. E 8-8, 15-97

WANTED—Riders to Ann Arbor and return. 8 a.m. to 5 p.m. Monday-Friday. Call 580-M after 6 p.m. O 8-8

Lost or Found

FOUND—Money found at Clark Lake. For information, write Box I, Manchester, Michigan.
E 8-8, 15, 22

Help Wanted

WANTED: Waitress and cook, at once. Pappy's Truck Stop near Chelsea, ph. GReenwood 5-9871.
5-23-tf

Help Wanted Male

TOOLMAKERS
1st Class ONLY
Top employe benefits, including escalator cost of living increases.
Excellent opportunity for energetic men in expanding Electronic Company.
No lay-offs.
RADIO TELEVISION PRODUCTS CORP.
308 North Lake Street
Grass Lake, Mich.
5-23-tf

Help Wanted Female

HELP WANTED, FEMALE—Want a neat little lady about 50 to care for home for a respectable man in Monroe. Post Office Box 570, Monroe, Michigan. O 8-8

WANTED—Waitress. Apply in person. Campfire Drive-In, Milan, US-23. L 8-8

BABYSITTER WANTED for three hours in the morning 9-12 in your home or mine. Call 317-J. O 8-8

Special Notice

PUBLIC AUCTION
FRIDAY, AUG. 2, 7:00 p.m.
9816 Bilmyer Rd.
2 mi. east of Tecumseh Airport to school house, 1st place north. Consignment daily 7 a.m. to 9 p.m.
KRUGER AUCTION SALE
Louie Kruger, Auctioneer
L 7-25 8-2

ICE CREAM SOCIAL and Dance at Norvell Townhall, Saturday, Aug. 10, starting at 7 p.m. Dancing at 9 p.m. Refreshments. Proceeds go to Troop 492 Norvell Boy Scouts. E 8-8

CHELSEA KNIGHTS OF COLUMBUS TRUCK will be in Manchester Monday, August 12. If you have discards in furniture or other rummage call Merkel Brothers, GReenwood 5-7211, or Emmett Hankard, GReenwood 5-7411 for pick-up. E 8-8

Special Notice

NOTICE
TO JOB APPLICANTS
The Saline Observer, Milan Leader and Manchester Enterprise does not knowingly accept help-wanted advertisements from farmers covered by the Fair Labor Standards Act, if they employ children in violation of the law's provisions. The Act sets 16 years as the minimum age for employment on farms during school hours. This 16-year minimum applies to all workers, both local and migrant, on farms which produce commodities for interstate commerce. The only exception is for the farmer's own children working on his farm. If you have any questions about the law or other activities of the U. S. Department of Labor, call or write the Department's local office, 802-803 Penobscot Building, 314 East Jefferson Avenue, Detroit 26. 8-8

Special
Milan Tastee Freez
Thurs.-Fri.-Sat.
COOLERS & FLOATS
17c
Delicious, Smooth
TASTEE FREEZ
With Coke, 7-Up, Vernors.
Root Beer
US 23 Milan, Mich.

Card Of Thanks

CARD OF THANKS
I'd like to thank everyone who remembered me on my 87th birthday with cards and gifts.
Mrs. Caroline Bruns
E 8-8

Card Of Thanks

CARD OF THANKS
I wish to thank my friends for cards, flowers, fruit and other kindness during my illness at the hospital and at home.
Mrs. Albert Heininger
O 8-8

CARD OF THANKS
The family of Mrs. Alice Walker wishes to express their heartfelt thanks and appreciation for acts of kindness, messages of sympathy, and floral offerings from friends and neighbors during their recent bereavement in the loss of their beloved mother. Special thanks to Rev. J. A. Beardsley and employees of the Washtenaw County Road Commission. E 8-8

CARD OF THANKS
We wish to thank everyone who helped us many ways during the illness and death of George Smith, especially Fr. Schneider, Manchester businessmen, the Chamber of Commerce and American Legion.
Mrs. Geo. Swank and Daughters
E 8-8

CARD OF THANKS
I wish to thank everyone who remembered me while I was at St. Joseph's Hospital and since my return home.
Mrs. Julia Landwehr
E 8-8

CARD OF THANKS
I wish to thank all the friends, neighbors and relatives for all the nice cards, flowers and plants that made my long stay in the hospital more pleasant, the Milan Blood Bank for their help; also the many visits made by Father Gierut.
Mrs. Tracy Knapp
L 8-8

Card Of Thanks

CARD OF THANKS
I'd like to thank everyone who remembered me on my 87th birthday with cards and gifts.
Mrs. Caroline Bruns
E 8-8

Business Opportunity

Dealer Wanted

Looking for responsible salesminded individual or partners, to take over Automobile (one of big 3) and Farm Tractor-Machinery (a leading popular Line) Sales and Service Franchises. Sell part or all repair inventory, at dealer cost. Shop or delivery equipment at agreed price. You select what you want. New Equipment Inventory Company financed. Investment required not high. Can rent buildings, or buy on terms. A sizeable business, easy to acquire. Previous owner made money. Write Box 112, c/o Manchester Enterprise.

START SPARE TIME SERVICING HERSHEY CANDY ROUTE

Responsible man or woman will be selected to service NEW HERSHEY CANDY DISPENSERS in this area. No selling or experience necessary.

Opportunity of earning $3,000 a year, devoting spare time to start. Requires about 10 hours a week to service and collect. Applicant must drive car and be able to make small investments of $300.00 cash for inventory. For interview, write including phone and reference. District Manager, P.O. Box 1951, Cleveland 6, Ohio L 8-8

Farms Wanted

Saline or Vacinity
We Have Buyers
Riegal Edward's Company
Phone CR 8-2700

Before You Buy

Let us show you this individually styled Six Room Ranch Type Home on East Bennett Street in Saline.

The Attached Garage and Beautifully Landscaped

Lot make a picture of cozy comfort.

$1,500 Down. Payments Like Rent.

Kliemann Real Estate
Ypsilanti, Michigan Phone HUnter 2-3126

Country Homes

60 acres, on improved road, good soil, good modern 4 bedroom house, stoker heat, good barn, other bldgs. Very good condition. $30,000.00. Eight miles from Saline or Milan.

8 acres on black top near Saline, modern 3 bedroom house, garage, barn, good garden soil. $15,000.00.

Choice of homes in Saline — 2 choice lots in Saline Heights.

Call Saline 234 or 203R or 293 or Ann Arbor NO 3-5060.

A. R. BURKHARDT, Broker
108 S. Lewis St., Phone 234, Saline, Mich.

Personal Notes

Mr. and Mrs. Russell Cripps and two children of Dearborn spent from Saturday to Tuesday with Mr. and Mrs. Floyd Schiel and family.

Mrs. Lawrence Schied and Mrs. James McNeilly of Adrain went to visit their uncle, Leo Hayes, who is seriously ill at McLaren Hospital, Flint, Saturday.

Mr. William Morris of Far Rock away, New York and Mr. Owen Devine of Broad Channel, New York and Mr. Owen Devine of Broad Channel, New York visited the former's cousin, Mrs. F. J. Kirk and other relatives from Saturday to Monday. Several family get-to-gethers in their honor.

Mrs. Gertrude Stockinger accompanied her son Raymond Stockinger and family of Tecumseh to Milwaukee, Wisconsin.

Betty Cummings has returned home after spending two weeks at the Music Camp at Interlochen. She is the daughter of Mr. and Mrs. Merle Cummings. Also at the camp was Pauline Buss, daughter of Mr. and Mrs. John Buss who went to the camp for the girls and took them on a trip to the Straits of Mackinaw and returned by way of the Western Michigan shoreline.

Mrs. Harvey Ahresis of Wayne spent a few days with Mrs. Fred Alber and other friends and relatives here this week.

Miss Barbara Cox, who accompanied Mrs. Hazel Hertler of Clinton to Vicksburg, Miss., two and a half weeks ago, where they visited Mr. and Mrs. Robert Komk and family returned home Sunday. They also spent a week at Cheyenne, Harbor, Miss.

Mr. and Mrs. Eugene Widmayer of Jackson, Mrs. Lawrence Noyes and daughter Donna and Mrs. Oscar Widmayer and son Jerome of Sylvan visited their mother, Mrs. Fredericks Widmayer here Friday afternoon.

Mr. and Mrs. Raymond Loucks and son have returned home after spending several days with friends at Lewiston. They also visited Mackinaw Island. Sunday afternoon they spent with Mr. and Mrs. Leonard Planters near Norvell.

AIR CONDITIONING—TEMPERATURES MADE TO ORDER—AT NEW LOW COST—GET A DEMONSTRATION!

NUMBER ONE IN CROSS-COUNTRY ECONOMY TEST -CHEVROLET!

Drive the car that recorded up to 17% greater fuel savings in a conclusive transcontinental economy test of the three leading low-priced cars—sanctioned and certified by NATA.* Running from Los Angeles to New York, Chevy proved that it costs least to operate of all three!

It just goes to prove that Chevy offers more of the important things that make for happier driving. Remarkable pep and handling ease; that kind of road-holding ability usually associated with sports cars; and, to round it off nicely, *outstanding economy.* Drive one soon at your Chevrolet dealer's.

*National Automobile Testing Association

CHEVROLET
MORE PEOPLE DRIVE CHEVROLETS THAN ANY OTHER CAR

Only franchised Chevrolet dealers CHEVROLET display this famous trademark

See Your Local Authorized Chevrolet Dealer

Marriage Announced

Mrs. Albert G. Wiedman announces the marriage of her daughter, Anna Palmer, to Harold E. Thursby of Belleville, Michigan. The marriage ceremony was performed by Rev. Harley Sipe, pastor of Emanuel Lutheran Church, in Ypsilanti, August 3.

Mr. and Mrs. Thursby are both employed by the Ford Motor Company, Ypsilanti, and will make their home at Belleville Lake, Belleville.

Mr. and Mrs. Stephan Krayeir of Manchester and the mother of the bride attended the wedding.

Mr. Gottlob Huber is a patient in St. Joseph's Mercy hospital in Ann Arbor.

Mrs. Carl Schafer of Saline spent Wednesday afternoon with Mrs. Jann Schneider.

SYLVAN THEATRE
Chelsea, Michigan

Thurs., Fri., Sat., Aug. 8-9-10
Marilyn Monroe
Laurence Olivier
The Prince and the Showgirl

Sun., Mon., Aug. 11-12
"Twelve Angry Men"
with HENRY FONDA
LEE J. COBB

Tues., Wed., Aug. 13-14
"A Cry in the Night"
with NATALIE WOOD
EDMUND O'BRIEN
BRIAN DONLEVY

Next Thur., Fri., Sat., Aug. 15-16-17
"Something of Value"
with ROCK HUDSON
DANA WINTER

THE SNACK EVERYONE LOVES
Home from school and straight to the milk! No wonder! It tastes so swell and packs just the right vitamins and energy young bodies need and grow on. Welcome your youngsters the healthy and delicious way—with a glass of milk.
ORDER
Forner — Lakeside
Dairy Products
Telephone 3-6244 Jackson, Mich.

ORDER YOUR BLUEBERRIES NOW
Open Wednesday to 9:00 P.M.
Manchester Frozen Food Lockers
Morgan Road Manchester Phone GA 8-5031

Attends Reception

Mr. and Mrs. Paul Schaub and family attended a reception for her father and wife, Mr. and Mrs. Donald Curtiss at the home of the bride's parents, Mr. and Mrs. Jesse Ery at Belleville Sunday afternoon. The bride is the former Madeline Ery and a Ford employee at Rouge River. The couple will live in Tecumseh.

Mrs. Horning Area Resident Dies At Home

Mrs. Amelia Carolina Horning, 84, died Wednesday noon, July 31, at the home of her son, Edwin Horning, of 14690 Waldo Rd., Sharon township, after a lingering illness.

She was a life-long resident of the Chelsea area. Mrs. Horning was born Aug. 29, 1872, in Freedom township, the daughter of Godfrey and Mary Sindeser Eisemann. Confirmed at the Zion Evangelical Lutheran Church, at Rogers Corner on April 18, 1886, she was a life-long member of the church and also belonged to the Women of Zion, formerly the Ladies' Aid Society.

On Nov. 22, 1906, she was married to Christian F. Horning at the home of her parents. She and her husband celebrated their Golden Wedding anniversary last November.

Surviving besides her husband are a daughter, Mrs. Walter Rothfuss (Bertha); two other sons, Ernest and Waldo, both of the Chelsea area; a brother, Emanuel Eisemann of Chelsea; and six grandchildren.

Funeral services were Saturday at the Zion Evangelical Lutheran Church, Rev. Robert C. Kaiser officiating.

Major R. C. Sartor left Saturday for two weeks of active service in the Army Transportation Corps at Fort Eustis, Newport News, Virginia.

Marilyn Huber, Cheryl Schaffer, Carol Miller, Bonnie Bentschneider, Donna Kemner, Laraine Schaible, and Martha Lehman returned Saturday from Camp Talahi.

Terry Huber returned Saturday after visiting his grandparents, Mr. and Mrs. Harold Van Meer, at Lakeland, Michigan.

Prepare For 4-H Fair

RICHARD TALLADAY, 13, 10890 McCrone Rd., Milan, and Joyce Bevier, 16, 8705 Tuttle Hill Rd., are preparing their heifer steers for the annual Washtenaw County 4-H Fair to be held in the new exhibit buildings on the Saline-Ann Arbor Rd. Aug 14 to 16. Each steer is about 15 months old and weighs between 900 and 950 pounds. Both youngsters are members of the Saline 4-H Club.

Manchester Personals

Mr. and Mrs. Dave Minehart have purchased the Mrs. Walter Kemner home at 502 South Macomb Street. Mrs. Kemner is planning to move to her apartment house at 108 West Main Street, Manchester.

Mrs. Julia Landwehr is recovering at her home after several weeks in the hospital.

Mr. and Mrs. Robert Reaume of Dearborn were supper guests of his sister and husband, Mr. and Mrs. Minzey Diver Monday evening. Mr. Edward Reaume of Deerfield, who had been visiting Diver for a couple of weeks accompanied his son and wife home for a visit. Other visitors at the Diver home Monday night were Mr. and Mrs. Leslie Reaume and son Edward of Dundee. Edward stayed for a longer visit.

Misses Amanda and Clara Lehman spent Monday with their sister, Mrs. C. C. Freeman in Ann Arbor. Clara remained for several days.

Mr. and Mrs. William Kulenkamp of Ann Arbor and Mr. and Mrs. Ralph Wurster of Chelsea called on their mother, Mrs. Charles Wurster Sunday and also visited their father Charles Wurster in Herrick Memorial Hospital. Tecumseh where he was taken Friday with pneumonia.

Rev. and Mrs. J. A. Beardsley are spending their vacation at Silver Lake near Ludington. They were accompanied by their daughter and husband, Rev. and Mrs. R. W. Mitchell and family of St. Louis, Mo. Mr. and Mrs. Paul Beardsley and family of Grand Rapids. Mr. and Mrs. James Beardsley of Princeton, New Jersey. During Rev. Beardsley's absence the pulpit at the Sharon Evangelical United Brethren Church will be occupied by Dr. Alfred Sorenson of the University of Michigan on August 11.

Peter Todd Brundrett of Birmingham, spent Wednesday and Thursday with his grandparents, Mr. and Mrs. George Brundrett. Mr. and Mrs. Brundrett is spending a week with his grandparents, Mr. and Mrs. Herman Kuebler while his parents and his brothers, Scot and Bruce are visiting in Torch Lake.

Mr. and Mrs. Boyd Jarvis of Kingston and Miss Lorene Jarvis of Lake Orion also Mrs. Campfield of Clinton spent Wednesday afternoon with Mrs. Webb Walworth. Sunday afternoon visitors were Mr. and Mrs. Silas Berry and Mrs. Roy Myers of Riga, also Mr. and Mrs. Galen Berry of Tecumseh. Sunday supper guests of Mrs. Walworth were Mr. and Mrs. L. D. Reckwell and Mrs. Inez Waite of Riga.

Mrs. Julia Enquist of Lake Alfred, Florida, Miss Lilly Kulenkamp of Cincinnati, Ohio and Miss Lydia Kulenkamp of Ann Arbor are spending their vacation with their sisters, Misses Emma and Ella Kulenkamp. Monday the three women visited their sister, Mrs. Anna White at the home of her son, Lawrence Bloom, where she was taken following her return from Forest Hospital. Mrs. White has fractured her hip and shoulder.

Mr. and Mrs. Frank Rawson spent Sunday through Tuesday with Mrs. Alma Nelson at Ionia.

Miss Grace Whittemore of Battle Creek spent a couple of days with Mr. and Mrs. Frank Rawson. The two ladies graduated from high school in the same class 50 years ago.

Miss Barbara Kerr of Maywood, New Jersey has returned home after two weeks with her brother and wife, Mr. and Mrs. Ray Kerr.

Mr. and Mrs. R. T. Gillam moved Monday to Tecumseh where they have purchased a new home. Mr. Gillam is Elementary principal of the Patterson School in Tecumseh. He had lived in Manchester for the past five years where he was principal of the Intermediate grades at Manchester for four years. Mrs. Gillam is a nurse at St. Joseph's Hospital in Ann Arbor.

Dr. and Mrs. L. C. Swanson and sons of Hamden, Conn. were week end guests of her sister and husband, Mr. and Mrs. Louis Vogel.

Mr. and Mrs. Floyd Green of Ann Arbor, Mr. and Mrs. Gus Esch of Pleasant Lake and Mr. and Mrs. Alwin Beuerle of Manchester enjoyed a picnic Sunday at the Wamplers Lake cottage of Mrs. Winnie Call of Saline.

Mr. and Mrs. William Stark and family attended the Rogers Corners Farm Bureau picnic held at the home of Mr. and Mrs. Joe Tobias on Washburn Road.

Mr. and Mrs. Norman Wenk entertained their nieces, Marcia and Sheryl Heber, daughters of Mr. and Mrs. Alton Heber of Bridgewater a few days last week.

Mr. and Mrs. Shelby Johnson of Detroit spent Saturday night with their daughter, the Don Ross family. Sunday Mr. and Mrs. Ross and daughter visited his mother, Mrs. Ann Ross in Detroit.

Mr. and Mrs. Alger Clark, Jr. returned Sunday after spending a week with his aunt and husband Mr. and Mrs. William E. Lewis at Elgin, Ontario.

Margery Fisk has returned home after three weeks visiting in California. She accompanied Blossom and Myrtle Schafer of Macon on the motor trip.

Betty Cox is spending a week or more with Mr. and Mrs. George Vas and daughter Helen in Belleville.

Mrs. Fred Patterson underwent surgery at Herrick Memorial hospital, Tecumseh. It was expected that she would be moved to St. Joseph's hospital in Ann Arbor later this week.

AUGUST SPECIALS
Cara Nome Permanents 2 For $1.50
Rexall Super Plenamins 36 For $2.59
300 Asprins 98c
Elkays Fly Bombs 98c
Suntan Preparations
Eastman Cameras, Films, Flash Bulbs
3-Day Film Service
Uphaus Rexall Drugs
MANCHESTER

Napoleon Livestock Commission Co.
We have buyers for all kinds of livestock. Feeder cattle for sale privately and at auction
BEEF COWS—CALVES—HOGS—DAIRY CATTLE
Auction Every Monday at 1:30 P.M.
SHEEP—FAT CATTLE
Orin & Dale Heselschwerdt
Phone Napoleon KEystone 6-4201—Sale Barn
Phone Napoleon KEystone 6-4225—Residence

Service Notes

Pfc Clinton Fisk of Manchester, Pfc. William Fisk of Chicago, Illinois, Pvt. Jeffery Mackenzie of East Liverpool, Ohio, Pfc. Robert Cain of Louisville, Ky., and SP3 Donald Byers of Springdale, Arkansas, all stationed at Ft. Myers, Virginia were guests at Clinton Fisk's parents, Mr. and Mrs. Harold Fisk from Friday to Monday. They were here to attend the wedding of Pfc. Edward Hahn of Ann Arbor also stationed at Ft. Myers on Saturday evening at the First Methodist Church.

Other guests at the Fisk home are Mr. and Mrs. James Green and daughter Sue from Brantford, Ontario, Canada who are spending this week with their cousins. Other guests at the Fisk home at Sunday dinner were Miss Marlene Fuller of Manchester and Mr. and Mrs. James Brown of Clinton.

Missionary From Venezuela At Iron Creek Sun.

The Rev. Theodore N. Hummel, Eastern Deputation Secretary of The Orinoco River Mission, Venezuela, South America, will be the guest speaker at the Iron Creek United Church Sunday, August 11, at 10 a. m. Mr. Hummel, who spent over four years in Venezuela as a missionary, and is now chairman of the Eastern Regional Council of the mission, has had ample experience in missionary work both on the foreign field and at home.

He visited the various mission stations two years ago when he went to Venezuela as the Bible teacher for the Annual Missionary Conference, and at that time preached to the Nationals on many occasions.

Mr. Hummel will show Kodachrome slides of the work at the Sunday School hour, 11 a. m. The public is cordially invited to the above services.

Manchester Church Notes

Bethel Church
Evangelical and Reformed (Freedom township)
Rev. T. W. Menzel, pastor
10 a.m. Worship Service, Sunday
11 a.m. Sunday School

St. Dominic's Catholic Church
Clinton
Rev. Fr. Edward Kalinowski
Sunday Masses at 8:15 and 10 a.m.
Daily Masses at 7:30 a.m.
First Friday and Holy Day Masses 7:30 a.m. and 8 p.m.

St. Mary's Catholic Church
Rev. William Schneider, pastor
7 a.m., 9 a.m. and 11 a.m.
Sunday Masses.
Week-day Masses at 7:30 a.m.

Manchester Methodist Church
Rev. Carlton Foltz, Pastor
9 a.m.—Sunday Worship Service (brief).
11 a.m.—Worship Service.
9:50 a.m.—Church School.

Manchester Methodist Church
Carlton Foltz, Pastor
9:50 a.m.—Church School.
11:a.m.—Worship Service. Children's Church and Nursery.

Emanuel Evangelical and Reformed Church
Rev. Karl H. A. Rest, Pastor
Summer Schedule
9:45 a.m. Sunday School.
10:00 a.m. Divine Worship Service.
This summer schedule with services at 10:00 will hold all during July and August and the first Sunday in September.

SHARON
Evangelical United Brethren Church
Rev. J. A. Beardsley, Pastor
10 a.m.— Worship Service.
11 a.m.—Sunday School.

NORTH SHARON BIBLE CHURCH
Rev. Richard Doot, Pastor
Sunday School—10 a.m.
Sunday Service—11 a.m.
Sunday evening 7:30 service
Wednesday prayer service at 7:45 p.m.

Iron Creek Church
Rev. Alvin Brazee, Pastor
10 a.m.—Worship Service
11 a.m.—Sunday School.

St. Joseph's Shrine, Irish Hills
Rev. H. T. Hengehold, Pastor
6:30-7:30-8:45-10:00-11 a.m.—Sunday Masses.
8 a.m.—Week-day Masses.
7 a.m.-8 a.m.-9 a.m.—Holy Day

Lenten
Confessions—Saturdays 7:30 to 9 p.m. and before each Friday and Holy Days.

Baptist Chapel
Mr. Cranston, Pastor
10 a.m.—Sunday School
10:45 a.m.—Church Service
7:45 p.m. Sunday—Church Service.
7:45 p.m. Wednesday—Church Services.

Zion Lutheran Church
Rogers Corners
Freedom Township
Rev. Robert C. Kaiser, Pastor
9 a.m.—Sunday School.
10:15 a.m.—Worship Service.

St. John's Evangelical and Reformed Church
Rogers Corners
Rev. E. O. Davis, Pastor
9:30 a.m.—Worship Service.
10:30 a.m.—Sunday School.

Williamson Air Conditioners
Mitchell Air Conditioners
Water Heaters
McGuire Electric & Heating
Phone GArden 8-2451

WASHER AND DRYER REPAIR
(Automatic and Conventional)
ALSO IRON REPAIRS
ALL WORK GUARANTEED
Garner's Appliance
JACKSON 2476 BROOKLYN ROAD STate 3-3037

the MODERN trend in Food Keeping!
Daily-Use Items and FROZEN FOODS... BOTH AT YOUR FINGER TIPS
Convenience is the keynote of a modern electric Refrigerator-Freezer. It's just like having a food store that's never closed, right in your home. An old-fashioned refrigerator just won't designed to give you such convenience.
COMPLETE FOOD STORAGE IN ONE SPACE-SAVING BOX
Just like having your own Food Store!
See Your ELECTRIC REFRIGERATOR DEALER Today!
L. V. KIRK
Bottled Gas
GE — Hoover — Siegler — Youngstown
ELECTRIC WIRING and SUPPLIES
Manchester
PHONE GArden 8-3701

ESTABLISHED IN MANCHESTER SINCE 1869

THE MANCHESTER ENTERPRISE

A WEEKLY NEWSPAPER IN IT'S 90th YEAR —DEVOTED TO PUBLIC SERVICE IN THE INTEREST OF A PROGRESSIVE MANCHESTER

FOR WANT ADS PHONE GARDEN 8-3521

MEMBER: Manchester Merchants Association MANCHESTER, MICHIGAN, THURSDAY, AUGUST 15, 1957 PRICE 5 CENTS

FINAL "B" DISTRICT CLASH TONIGHT

Zion Evangelical Lutheran Church Marks 90th Year

Zion Evangelical Lutheran Church at Rogers Corners marked its 90th anniversary with a special observance at the morning worship service Sunday, Aug. 11, the anniversary speaker was Dr. Norman A. Menfer, president of the Michigan District of the American Lutheran Church.

Following the service a congregational picnic was held on the lawn at the Loren Koengeter home.

The history of the church actually dates back to Nov. 1865, when a number of members of St. Thomas Evangelical Lutheran Church, several miles to the east, decided to organize a separate congregation for the so-called western half of the original congregation.

The group's plans for erecting a church were delayed, however, until 1887 when the present church at the corner of Waters and Fletcher Roads was constructed. The church was dedicated shortly before Christmas of that year and has served as a place of worship for the Zion congregation since that time 90 years ago.

The Rev. Mr. Hildner, pastor of the Bethel Church in Freedom twp., served the newly-formed group from 1888 until after the present congregation formally adopted a constitution at his annual meeting in 1897. The constitution was signed by 34 charter members, many of the names remaining familiar in activities of the church to the present time. Schenk, Eschelbach, Niehaus, Grau, Eisemann, Geist, Koengeter, Zahn and others.

The first church council was elected Jan. 1, 1898.

In 1890 a number of members of Zion Evangelical Lutheran Church left the congregation and formed the neighboring St. John's Evangelical Church, now the Evangelical and Reformed Church. St. John's church members were invited to attend the 50th anniversary service. The invitation stated, "In view of the fact that your forefathers were also involved in the formation of this congregation and also, especially, in view of the spirit of Christian love that now prevails between our two congregations, we want to extend a special invitation to all of you to worship with us on this anniversary occasion."

Through the St. John's Church board the invitation was accepted.

During the Rev. Brueckner's pastorate a parish hall was constructed on Waters Road, across from the church, and a new parsonage was built on Fletcher Road, south of the church, to be occupied by the Rev. Kaiser and his family.

All services through the years had been conducted in German until the Rev. Brueckner was asked to begin occasional English services. Regular English services were introduced in 1930 on the first Sunday of February.

Organizations of the church include a Luther League; the Women of Zion (formerly the Ladies' Aid Society); and a church Brotherhood.

Present church council members are: trustees, Arthur Kuhl, Alton Horning; Erwin Wenk; elders, Alfred Schneider, Loren Koengeter, Donald Barth; deacons, Elmer Haab, Walter Haab, Carl Heller; and Sunday School Superintendent, Norman O. Wenk.

Scene of Tour

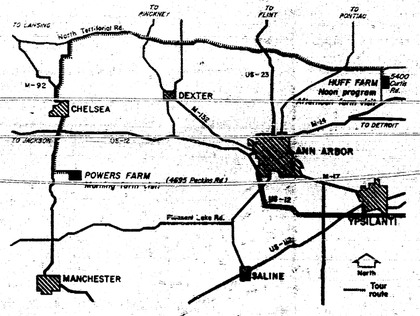

County, State Agents Plan Management Tour

Plans for the farm management tour, August 20, have been made and all interested farmers in the state are invited to attend. The tour will begin at the Richard Powers farm on 4695 Peckins Road, off M-92, at 9 a.m. Tuesday.

At the Powers farm, several features will be shown to the guests: 100 cows on 100 acres, a very modern stanchion type barn, bulk handling of milk, and several corn demonstration plots.

Dr. Clifford M. Hardin, chancellor of the University of Nebraska will be the featured speaker at the noon program to take place at the Warren Huff farm on Curtis Road, near Plymouth.

Features of the Huff farm include 1,000 steers on 238 acres corn after rotation, deep tillage with high level fertility, labor efficiency, a feeder barn 360 by 100 ft., and rye seeding in corn by plane.

The plane demonstration is slated to take place at 4 p.m.

Donald Johnson, Washtenaw County Agricultural agent, said, "These farms are not typical farms. That's why they have been chosen for the Soil Conservation Society Tour. They are farms and businesses conducted on tomorrow's economic. That's why we think they will be interesting and educational to all that visit them on the tour August 20."

Mr. and Mrs. Ted Schneider of Ann Arbor were dinner guests of Mr. and Mrs. Stephan Krayeir Sunday.

Maccabee's Picnic Slated August 18

Carr Memorial Park will be the location of the 28th annual Maccabee Picnic August 18th. Maccabees from Jackson, Washtenaw, and Hillsdale Counties will be present for the event.

The picnic will be in the form of a co-operative dinner, with each family bringing their own table service and a dish to pass.

Carl Wuerthner, General Chairman for the affair, extends a cordial welcome to all Maccabees to attend. Carr Park is located on US 24-1 one-quarter mile west of the Business District of Manchester.

Special guests will be all Supreme and Grand Camp Officers, District Managers, and Assistants. The program, according to Gaylie A. Hocknell, Publicity Chairman from Jackson, will be "short, pappy and interesting, no long speeches."

William Kramer is Grounds chairman, assisted by Arthur Fehr. Mike Wolfe is Assistant General Chairman, and his wife, Lilly is chairman of the Tables committee assisted by Della Gage. Chairman of the Refreshments Committee is Duane Braun, assisted by Daisy Waltz.

Special prizes for Maccabees only will be a surprise. Dinner will be served at one o'clock.

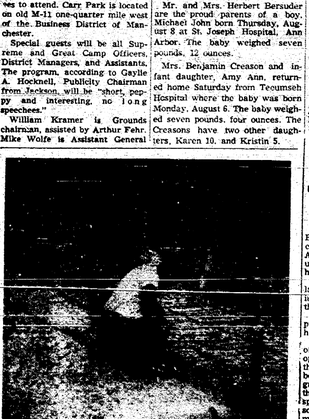

Birth

Mr. and Mrs. Herbert Bersuder are the proud parents of a boy, born Thursday, August 8 at St. Joseph Hospital, Ann Arbor. The baby weighed seven pounds.

Mrs. Benjamin Creason and infant daughter, Amy Ann, returned home Saturday from Tecumseh Hospital where the baby was born Monday, August 6. The baby weighed seven pounds, four ounces. The Creasons have two other daughters, Karen 10, and Kristin 5.

Grossman-Huber, Adrian V.F.W., 3 Sons Among Top Tournament Teams

Three Manchester Softball Associations entered the last round of Class "B" District tournament play in the running for a championship ranking as Grossman-Huber and Adrian V. F. W. remained top winner's bracket contenders and Grass Lake Three Sons Bar top loser's bracket team.

August 8 it was the Three Sons blanking Bridgeport Brass, 4 to 0, under two-hit pitching by Virgil Brumbaugh and no-error fielding by the Grass Lake squad. Buehrer and Howell both singled for Bridgeport, while Butterfield, Brumbaugh, and Allen had two singles each for the Barmen, Butterfield also slamming a home run to start out the first inning.

RUNNING SCORE		
Three Sons	120 001 0 - 4 10 0	
Bridgeport	000 000 0 - 0 2 1	

Brumbaugh and T. Ward, Carmichael and Buehrer.

Ann Arbor Shipman's eliminated Ypsi Press the same night with a 6 to 2 victory. A big second inning with 5 runs won it for Shipman's, Hutchison was the winning pitcher, with Cook the loser. Wilfong came in in relief in the third for Ypsi and held Shipman's scoreless for the remainder of the game. Burd and Alexander each collected two singles for Shipman's, and Cook tripled for the Printers'.

RUNNING SCORE		
Shipman's	051 000 0 - 6 - 8 - 4	
Ypsi Press	000 200 0 - 2 3 4	

Hutchison and Wible, Cook, Wilfong (3rd), and Bantlen, Ayers (5th).

BOX SCORE				
Gabeldisl, 2b	3	1	0	0
Gilbs, 1f	3	0	0	0
Burd	3	1	2	0
Alexander, 2b	3	0	1	0
Shipman, c	3	0	0	0
Ypsi Press	3	0	0	0
Hutchison and Wible, Cook, Wilfong (3rd), and Bantlen, Ayers (5th).				

Adrian V. F. W. followed up with a 2 to 0 shut-out by Vallad over Jackson Goodyear's. Cook homered and singled for Adrian, with Leonard doubling, while three singles were hit for Goodyear's.

RUNNING SCORE		
Adrian VFW	100 001 x - 2 - 4 - 1	
Goodyear's	000 000 0 - 0 3 3	

Three sons scously blanked Ann Arbor Shipman's the 9th eliminating the Ann Arbor team. Bruce Haight was the winning pitcher, aided by Allen's home run. LeMire was the loser.

Pontiac Chiefs of Hillsdale eliminated Naylors with a 7 to 1 victory. Fowle pitched one-hit ball for the Hillsdale Nine. Pat Conlin doubled for Naylor's only hit. Paukins tripled and singled three times to account for four of the Chiefs' hits, while Maison doubled and singled. Fowle doubled, and Freed singled twice.

RUNNING SCORE		
Three Sons	210 011 0 - 5 - 4 - 1	
Shipman's	000 000 0 - 0 3 2	

Brumbaugh and T. Ward, Robb, Hutchison (1st), and Wible.

Pontiac Chiefs	212 002 x - 7 12 2
Naylor's	000 000 0 - 1 1 2

Fowle and Towne, Slocum and Chatters.

Saturday night, August 10, it was Ford's Market of Adrian taking two extra innings to defeat Goodyear's of Jackson, 2 to 0. Hal Johnson was the winning pitcher, aided by the hit-shut-out Dave Miller singled twice for the Devil's Lake Grocery Men, and Davis singled twice for Goodyear's. The only extra-bagger was Sprague's double for Goodyear's in the seventh.

RUNNING SCORE		
Ford's Market	000 000 002 — 2 6 1	
Goodyear's	000 000 000 — 0 5 1	

Johnson and Koich.

Boos and Page, Davis.

Grossman-Huber then swamped Magic Cleaners of Ypsi as Ross hurled a no-hit, no-run 8 to 0 shut-out over the Laundry squad. Ross tripled and singled for the winners, and John Roper got to first on a 7th-inning error for Magic Cleaners.

RUNNING SCORE		
Grossman-Huber	201 203 0 — 8 7 1	
Magic Cleaners	000 000 0 — 0 0 1	

Sunday night Sinclair Oils of Ann Arbor turned in a 3- to 1 victory over Adrian V.F.W. Greenwood was the winner, Tautgens the loser. McDonald doubled once, singled twice for Sinclair. Cook doubled twice for Adrian. Greenwood tripled to aid his own cause.

RUNNING SCORE		
Sinclair Oils	002 001 0 — 3 5 1	
Adrian V.F.W.	100 000 0 — 1 5 3	

Once again it was Ford's Market going nine innings to defeat Pontiac Chiefs of Hillsdale, 2 to 1. Hal Johnson was the winner, Fowle the loser. Johnson hurled twice scored the game Fowle hit one Hillsdale run, getting to first on a fielder's choice, going to second on an error, to third on a passed ball, and scoring on a wild pitch. Gaberdial singled for Hillsdale. Sheek, Smith and Peck singled for Ford's.

RUNNING SCORE		
Ford's Market	000 000 001 — 2 3 4	
Pontiac Chiefs	000 001 000 — 1 1 0	

Virgil Brumbaugh pitched a nine to one game Tuesday in the League of the Lakes Tourney at the Manchester athletic field against Ypsilanti Magic Cleaners, losing pitcher was John Roper.

In the second game Ford's Market of Adrian lost to Adrian VFW with a score of 8 to 0. Winning pitcher was Dave Vallad. Others for the losing team were Jim Phinehart and Hal Johnson.

Lee to Instruct Driver Education

Max Lee of Manchester High School will be among 75 high school instructors graduating from the 20th Driver Training Institute here Friday (August 16).

The two-week course, designed to "teach teachers to teach," is sponsored by University of Michigan in cooperation with the State Superintendent of Public Instruction, the Safety Commission and Automobile Club of Michigan.

Conducted twice each year, the intensive course includes proper classroom and behind-the-wheel methods of teaching eligible high school students how to drive.

Panel discussions cover such topics as driver attitudes, psychology and the motorist, community prevention.

Lee is attending the Institute on an all-expense scholarship from Auto Club.

Driver education courses, which are compulsory in Michigan for persons under 18 years of age in order to be eligible for drivers' licenses, are being given in 537 school districts to 70,000, students this year.

Instructing the classes at U-M are Institute Director A. A. Vezeau of the University staff and members of Auto Club's safety and traffic department.

Teacher Attends Vo-Ag Conference

Ira E. Jump, teacher of vocational agriculture at Manchester High School, attended the 38th annual Conference for Teachers of Vocational Agriculture at Kellogg Center, Michigan State University July 29 through August 2.

More than 300 high school teachers, superintendents, principals, and teachers of on-the-farm training attended the event at Kellogg Center.

Topics at the five-day session included F. F. A. activities, equipping and organizing the farm mechanics shop, and new developments in agricultural research.

A conference highlight was the presentation of "keys" to teachers with 5, 10, 20 and 30 years of continuous service to vocational agriculture.

The conference was sponsored by the State Office of Vocational Education and the Michigan Association of Teachers of Vocational Agriculture, as well as the M. S. U. Colleges of Education and Agriculture.

Mr. and Mrs. Wilbur Maurer and family also Mrs. Anna Meyer spent the week end with Mr. and Mrs. Herman in Trenton. Sunday they all went to Bob-Lo.

Mr. and Mrs. Raymond Reno and family of Battle Creek spent the week end with the Paul Schwab family.

Senior Recreation Schedule

THURSDAY, AUGUST 15
9:30 to 11:30 Athletic Field Free Play
10:00 Bus leaves for swimming lessons at Wamplers and all day swim.
1:00 Bus leaves for afternoon swimming.

FRIDAY, AUGUST 16
9:30 to 11:30 Athletic Field Free Play
1:00 to 3:00 Arts and Crafts
1:00 to 4:00 Track meet with Bert Sterling and Carolyn Leeman in charge.

At this time there will be events for all boys and girls. The Union Savings bank is furnishing ice cream for all.

Clarence Fielder, Eugene Bentschneider, Marion Lowery, Joyce Schaffer and Russell Fuller, who chaperoned the recreation group to the Detroit Tiger baseball game on Thursday, August 8, are thanked by the recreation committee for their help.

TUESDAY, AUGUST 6

The Tigers played Saline winning by the score of 5 to 2 on the Manchester Field. The Tigers played their game on the Saline Field and won by the score of 15 to 1. Plans are underway for an All Star Little League game. More details will be given at a later date.

Mrs. Don Uphaus, Mrs. Homer Fish and Mrs. Dena Homer of Manchester and Mrs. C. W. Houghton of Pontiac returned home Tuesday from a several day trip to Mackinaw Island, the Straits and Fort Austin.

Junior Schedule

THURSDAY, AUGUST 15
9:30 to 11:30 Art work and preparation for the fair display.

FRIDAY, AUGUST 16
Field Day consisting of relays, races and stunts. The children are asked to bring lunches which will be eaten at noon. The beverage will be furnished and the Union Savings Bank will furnish ice cream. There will be prizes for all of the events. Also at this time gifts will be given to those with perfect attendance and to the person with the greatest amount of red stars.

Monday Mrs. Charles Hough and Mrs. Charles Eder of Chelsea, motored to Chicago taking Mr. Eder's aunt, who is a nun and her two companions to Chicago where they will touch school some time.

Manchester Fair To Open Aug. 29-31

Monday night the Manchester Board reviewed their plans for the coming fair to be held Thursday, August 29 through Saturday, August 31. As usual the event will be held on the Athletic Field.

The Down River Shows, much larger carnival than has been here in past years will be furnishing the entertainment.

According to fair officials this promises to be the best fair in the history of the town.

Lyle Widmayer who is chairman of the parade which officially opens the fair Thursday night says that to date four floats are already being prepared. If there are other groups wanting to make floats for the parade he says that there are sponsors available. Interested persons are urged to contact Mr. Widmayer at once.

The parade last year was most unusual and people from other communities were astonished at the size of the display which showed the effort of those working on the parade committee. Lyle promises that this year the parade will be even better than last year.

Tickets for fair membership will be available from Mr. Charles Schebor who heads this committee. There are several new events planned for the fair which includes a sheep demonstration set for Saturday night at 8 p.m., and directed by Al Faulhaber. Full details concerning the fair will appear in next week's paper.

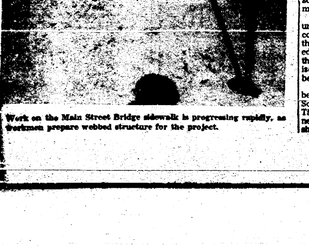
Work on the Main Street Bridge sidewalk is progressing rapidly, as workmen prepare webbed structure for the project.

Mrs. Hoffer, 83 Dies of Burns Funeral Today

A Manchester woman, 83-year-old Mrs. Caroline K. Hoffer, died Monday afternoon, as a result of severe burns Friday on 80 per cent of her body.

Mrs. Caroline Hoffer of 113 Riverside Drive was taken to University hospital, Ann Arbor after she was burned. Witnesses described her as a "flaming torch" after her clothing caught fire while she was tending a rubbish fire in the back yard of her home.

The fire apparently smoldered and then burst into open flames as she went into the house, it was reported. Workmen installing a furnace next door put out the flames when they were summoned by Mrs. Ralph Whittington, home owner, when she was attracted by Mrs. Hoffer's agonizing screams and they snuffed out the flames. The accident occurred at 12:45 p. m.

Mrs. Hoffer was born November 29, 1873 in Pennsylvania, the daughter of William and Esther Kindt Ludwig. She was married to William Hoffer, January 8, 1895 in Ephrate, Pennsylvania. They moved to Manchester in 1900 where Mr. Hoffer operated the Grist Mill for many years.

She was a member of the Manchester Methodist church and the Women's Society of Christian Service and an honorary member of the church board.

She is survived by one daughter, Nora at home and several nieces and nephews in Pennsylvania.

The funeral will be Thursday, at 2 p. m. at the Methodist Church with Rev. Carlton Foltz and Rev. William Johnson officiating. Burial will be in Oak Grove Cemetery.

Sunday Mr. and Mrs. Minard Diver attended a family reunion at the home of Mr. and Mrs. Bernard Diver at Deerfield.

Accidents

A car driven by Dale Eberole, 23, of 10632 Austin Road, collided with another vehicle driven by Charles W. Escot, 207 Franklin Street, Clinton about midnight, Thursday, August 8.

Police officers stated that Eberole was traveling east on Austin Road, two miles from his home, when he attempted to pass the Escot automobile. Eberole's left wheel left the road, and when the driver attempted to swerve back onto the road he struck the Escot car.

Eberole was ticketed for reckless driving.

At 2:15 P.M. Saturday, August 3, on M-92 south of Hoelzer Road a car driven by Gaylord Aldrich, 21, of Tecumseh was struck by a car driven by Jerome Bauer, 56, of Manchester, R. 3. Mr. Bauer was making a left turn into his driveway and pulled into the path of Aldrich's car.

Bauer was given a summons for making an improper left turn. Mr. Aldrich suffered a broken bone in his shoulder and multiple bruises, and was taken to Herrick Memorial Hospital in Tecumseh for treatment. Mr. Bauer suffered broken ribs and bruises.

Richard I. Payne, 20, of 9106 Austin Road, Bridgewater Township, suffered leg cuts and bruises early Monday morning when his car overturned in Sharon Township. Payne was driving south on M-92 near Bethel Church Road when he told deputies he swerved his car to avoid an approaching vehicle. The car skidded and overturned off the road, officers said. Payne refused medical treatment.

(Continued on page 6)

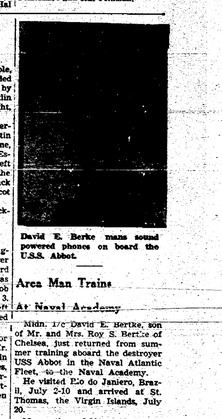
David E. Berke mans sound powered phones on board the U.S.S. Abbot.

Area Man Trains At Naval Academy

Midn. 1/c David E. Berke, son of Mr. and Mrs. Roy S. Berke of Chelsea, just returned from summer training aboard the destroyer USS Abbot in the Naval Atlantic Fleet, in the Naval Academy.

He