

### Think of Your Frozen Food Locker Operator

When You Open Your Home Freezer

**NEXT BEST THING TO A RAISE IN PAY!**

Pay rates are getting low and for between, but you can save up to \$5 a week from your present income, by renting a locker and living out of it.

You can either buy your meats wholesale from us or we'll be glad to process your own hogs, steers, or hatters.

Either way you'll save an average of 9¢ a pound or more. In every pound of meat you serve your family.

He makes it possible for you to get the most from your freezer in efficiency and economy.

Make your home freezer pay off in cold cash—but your meats and frozen food from us at low prices. You can be certain of the quality.

Save time and effort, too. Have your meats professionally cut, trimmed, wrapped in proper materials, and frozen at sub-zero temperatures.

**Manchester Frozen Food Lockers**  
Morgan Road Manchester Phone GA 8-3651

As of February 12th your Locker Plan will close at 6:00 P.M. on Saturdays but remain open Wednesday evenings until 9:00 P.M.

Starting week of February 10th our hours will be: **MONDAY, TUESDAY, FRIDAY and SATURDAY, 5:00 A.M. to 6:00 P.M. THURSDAY 8:00 A.M. until noon. WEDNESDAY, 9:00 A.M. until 9:00 P.M.**

### Mechanic Now On Duty

Daily, 7 a.m. to 6 p.m.  
General Auto Repairs  
Wheel Balancing  
All Makes of Cars Serviced

Saws Filed  
**ARNOLD'S**  
Shell Service  
500 Ann Arbor Road  
Manchester  
Phone Garden 8-5971

### Wreckage at Scene of Tragic Plane Crash

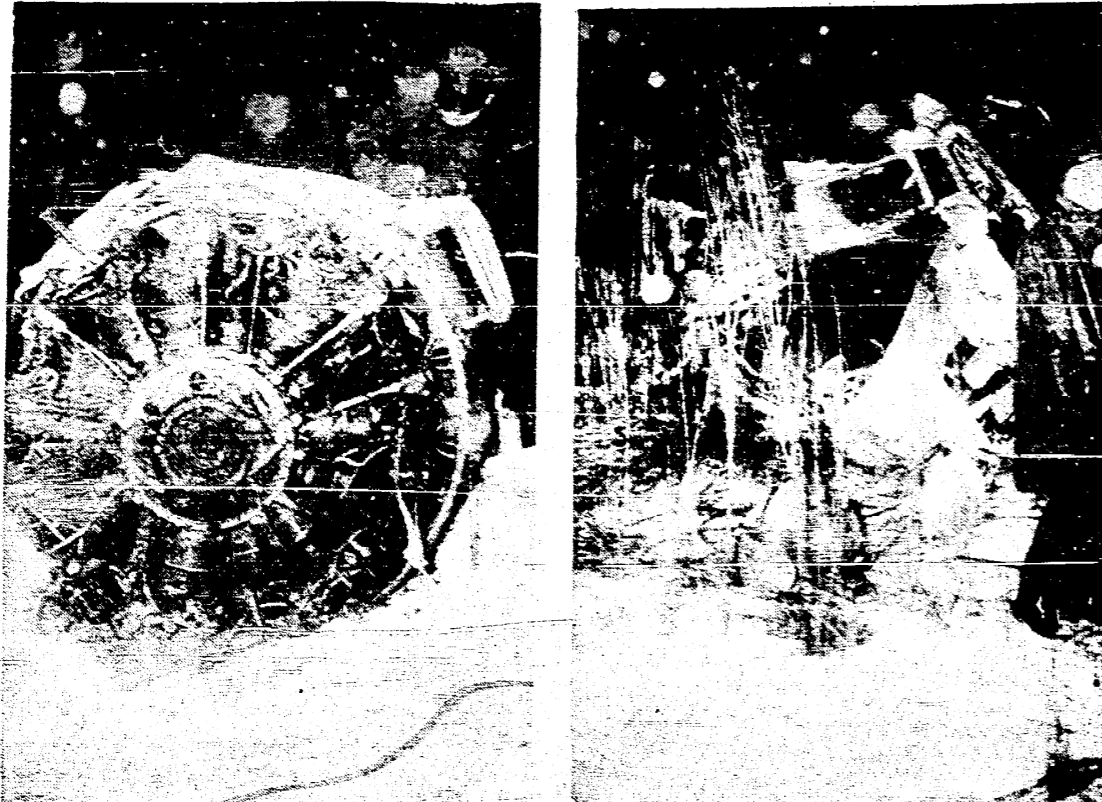

Wreckage such as is pictured here was strewn over more than an acre of marsh grass of the Clyde Gotts gravel pit when the naval plane on a funeral mission, crashed, killing one man and injuring six. The plane plowed into a wall. Pictured at left is one of the big engines torn loose by the impact of the crash. At right is shown wreckage of the plane's wing and burning wreckage.

Other tasks serving on the committee are George Goodell, George Grossman, William Schaffer, and Norman Fielder.

The theme for the month of January is "Eyes in the Sky". The Blue and Gold banner is the big event for February.

The January Pack meeting will be held Friday, January 25 at 7:30 p.m. in the Civic auditorium.

The Cub Scouts have recently received their charter for another year, and have three cub packs, one with eight dm members.

Mrs. William Schaffer, Mrs. Karl Hess, Mrs. George Goodell, Mrs. Wilber Maurer, Mrs. Edward Graves, Mrs. Metz, Mrs. Frank Lowery and Mrs. Arthur Holstein are the den mothers. This year each dm has asked the father of one of the boys in the den to act as their den father and also to serve on the cub pack committee.

Harold Alexander is the pack chairman and the Rev. Wilbur Maurer with a family of Karl Hess is the representative from the Manchester community. The pack also sponsors the cub scouts: Earl Albert and Robert Panches, the assistant cub scout master, Uphaus and family and Mr. and Mrs. Lynn Vogelstad.

### Family Dinner Honors 11th Birthday of Larry Miller

Larry Miller's eleventh birthday was celebrated Sunday at the home of his parents, Mr. and Mrs. Wilbur Maurer with a family of four. Guests were his grandparents, Mrs. and Mrs. Clarence Vogelstad and grandmothers, Mrs. Anna Maurer, Mr. and Mrs. Willis the assistant cub scout master, Uphaus and family and Mr. and Mrs. Lynn Vogelstad.

### 18.17 miles per gallon on North America's toughest truck run!

That's the gas mileage reported by the **Camco Corral** after covering the entire length of the Alcan Highway in less than 45 hours! All six new Task-Force trucks that made the run turned in top scores for performance and economy!

Supervised and certified by the A.A.A.

### New Task-Force 57 Chevrolet Trucks

Six heavily loaded Chevy trucks ran all the way up the rugged Alcan Highway in less than 45 hours! That's cutting more than a full day off the normal running time. They ran right around the clock, stopping only to refuel.

But the important fact about this run was that it proved that Chevy trucks through and through. The Alcan Highway is a supreme test of every truck component. Engines had to prove their power up high-climbing grades and through washouts. Frames and suspensions flexed their muscles over axle-deep ruts and miles of pounding gravel. And not a single truck turned back or dropped out due to mechanical failure.

states the official AAA report of the test. Every model proved its overall economy by its ironclad ability to stay on the job! Stop by, we'll talk about it.

Choose your model from among Chevrolet's famous economy-proved Alcan Chevrolet Short-stroke V's are standard in all heavyweight truck models and in many of the midweights. They're loaded with modern features and built to take it.

Proved on the Alcan Highway  
Champs of every weight class!

Only franchised Chevrolet dealers display this famous trademark.

**Tirb Chevrolet Co.**  
215 S. MALCOLM  
Ph. GA 8-2431

### LEGAL

NO. 4281  
STATE OF MICHIGAN  
The Probate Court for the County of Washtenaw, in the Matter of the Estate of Mary Avis Thompson, Deceased.

At a session of said Court, held on January 21, 1957.  
Present, Honorable John W. Conlin, Judge of Probate.  
Notice is hereby given that the petition of Joseph H. Thompson praying that the instrument filed in said Court be admitted to probate as the Last Will and Testament of said deceased, that administration of said estate be granted to Joseph H. Thompson or some other suitable person, and that the heirs of said deceased be determined, will be heard at the Probate Court on February 15, 1957, at 9:30 a.m. It is Ordered, That notice thereof be given by publication of a copy hereof for three weeks consecutively previous to said day of hearing, in the Manchester Enterprise, and that the petitioner cause a copy of this notice to be served upon each known party in interest at his last known address by registered or certified mail, return receipt demanded, at least ten (10) days prior to such hearing, or by personal service at that time, five (5) days prior to such hearing.

John W. Conlin  
Judge of Probate.  
A true copy  
Anna Douvitas  
Register of Probate.  
Clayton, Weiss & Jackson, Attorneys  
109 W. Michigan Ave.  
Ypsilanti, Michigan  
Jan. 24 — 31 — Feb. 7

### LEGAL

NOTICE  
In accordance with Section 116 of the Federal-aid Highway Act of 1956, State Highway Commissioner Charles W. Ziegler is calling a public hearing at 10:00 a.m. on Thursday, February 7, 1957, in the Community Center Building in Ypsilanti, Michigan, for the purpose of establishing or revising the proposed relocation of US-112 in Lenawee and Washtenaw Counties.

Interested parties are invited to appear and be heard in person or by their attorneys at the hearing. The hearing will be held at 10:00 a.m. at the Community Center Building in Ypsilanti, Michigan.

Motorists should remember that over 500,000 cars are expected to pass through the project on a daily basis.

### NOTICE

In accordance with Section 116 of the Federal-aid Highway Act of 1956, State Highway Commissioner Charles W. Ziegler is calling a public hearing at 10:00 a.m. on Thursday, February 7, 1957, in the Community Center Building in Ypsilanti, Michigan, for the purpose of establishing or revising the proposed relocation of US-112 in Lenawee and Washtenaw Counties.

Interested parties are invited to appear and be heard in person or by their attorneys at the hearing. The hearing will be held at 10:00 a.m. at the Community Center Building in Ypsilanti, Michigan.

Motorists should remember that over 500,000 cars are expected to pass through the project on a daily basis.

### NOTICE

In accordance with Section 116 of the Federal-aid Highway Act of 1956, State Highway Commissioner Charles W. Ziegler is calling a public hearing at 10:00 a.m. on Thursday, February 7, 1957, in the Community Center Building in Ypsilanti, Michigan, for the purpose of establishing or revising the proposed relocation of US-112 in Lenawee and Washtenaw Counties.

Interested parties are invited to appear and be heard in person or by their attorneys at the hearing. The hearing will be held at 10:00 a.m. at the Community Center Building in Ypsilanti, Michigan.

### NOTICE

In accordance with Section 116 of the Federal-aid Highway Act of 1956, State Highway Commissioner Charles W. Ziegler is calling a public hearing at 10:00 a.m. on Thursday, February 7, 1957, in the Community Center Building in Ypsilanti, Michigan, for the purpose of establishing or revising the proposed relocation of US-112 in Lenawee and Washtenaw Counties.

Interested parties are invited to appear and be heard in person or by their attorneys at the hearing. The hearing will be held at 10:00 a.m. at the Community Center Building in Ypsilanti, Michigan.

### NOTICE

In accordance with Section 116 of the Federal-aid Highway Act of 1956, State Highway Commissioner Charles W. Ziegler is calling a public hearing at 10:00 a.m. on Thursday, February 7, 1957, in the Community Center Building in Ypsilanti, Michigan, for the purpose of establishing or revising the proposed relocation of US-112 in Lenawee and Washtenaw Counties.

Interested parties are invited to appear and be heard in person or by their attorneys at the hearing. The hearing will be held at 10:00 a.m. at the Community Center Building in Ypsilanti, Michigan.

### NOTICE

In accordance with Section 116 of the Federal-aid Highway Act of 1956, State Highway Commissioner Charles W. Ziegler is calling a public hearing at 10:00 a.m. on Thursday, February 7, 1957, in the Community Center Building in Ypsilanti, Michigan, for the purpose of establishing or revising the proposed relocation of US-112 in Lenawee and Washtenaw Counties.

Interested parties are invited to appear and be heard in person or by their attorneys at the hearing. The hearing will be held at 10:00 a.m. at the Community Center Building in Ypsilanti, Michigan.

### NOTICE

In accordance with Section 116 of the Federal-aid Highway Act of 1956, State Highway Commissioner Charles W. Ziegler is calling a public hearing at 10:00 a.m. on Thursday, February 7, 1957, in the Community Center Building in Ypsilanti, Michigan, for the purpose of establishing or revising the proposed relocation of US-112 in Lenawee and Washtenaw Counties.

Interested parties are invited to appear and be heard in person or by their attorneys at the hearing. The hearing will be held at 10:00 a.m. at the Community Center Building in Ypsilanti, Michigan.

### NOTICE

In accordance with Section 116 of the Federal-aid Highway Act of 1956, State Highway Commissioner Charles W. Ziegler is calling a public hearing at 10:00 a.m. on Thursday, February 7, 1957, in the Community Center Building in Ypsilanti, Michigan, for the purpose of establishing or revising the proposed relocation of US-112 in Lenawee and Washtenaw Counties.

Interested parties are invited to appear and be heard in person or by their attorneys at the hearing. The hearing will be held at 10:00 a.m. at the Community Center Building in Ypsilanti, Michigan.

### Head On Collision Slightly Hurt Drivers

Late Saturday morning two cars driven by Luther Schable of Pleasant Lake, Freedom township and Ed Jedele of Lodi township, met head on one mile north of Saline on the Ann Arbor-Saline Road.

Jedele was taken to St. Joseph hospital, Ann Arbor where it was found he had a broken breastbone and bruised. He returned home Monday.

### Monoxide Victims Saved By Neighbors

Virginia Eech and Madelyn Johnson of Esch and Johnson Standard Service, Pleasant Lake were overcome with monoxide gas while working on a car Thursday morning but with the quick work of neighbors and friends the girls were revived without serious result.

### SYLVAN THEATRE

Chelsea, Michigan  
GRAD RE-OPENING  
FRIDAY, JANUARY 24  
with a Parade of Big Pictures!

Thur., Fri., Sat., Jan. 24-25-26  
Martin and Lewis  
Anita Ekberg

### "Hollywood or Bust"

in Cinemascope and Color  
with  
June Allison, Joan Collins  
Leslie Nielsen, Jeff Richards  
Ann Miller, Ann Sheridan

### "The Opposite Sex"

in Cinemascope and Color  
with  
June Allison, Joan Collins  
Leslie Nielsen, Jeff Richards  
Ann Miller, Ann Sheridan

### WHAT PRICE SAFETY?

### Hi, Neighbor!

By Ella V. MacQueen

A lot can be said in favor of the old-fashioned method of discussing community affairs around the late-lamented cracker barrel in a general store, where the pros and cons of all controversial questions could be thrashed out loudly and amiably, and all interested parties could freely express themselves, and regardless of the outcome, everyone had the satisfaction of having had his say. The cracker barrel is a thing of the past, but the method or friendly discussion is still the best means of fairly presenting any question of community interest to the public.

We don't have a cracker barrel, but we do have a question that we think should be considered by the residents of this community.

We've been stressing the importance of the necessity of the complete protection of three shots of Salk vaccine for all youngsters and adults up through the age of 40 years. A large percentage of the public, as yet, has not received these shots. A large supply of the vaccine is now waiting to be used immediately, to afford complete safety before the start of the polio season. The Salk vaccine cannot be stored for long lengths of time. It should be used now.

What is causing the so-called "apathy" of the public? Is the cost prohibitive to families where there are four, five or more members who should be protected?

The government last week issued figures showing that the cost of living for the past month reached an all-time high. With the cost of living taking such a large percentage of family income now, is this added cost of "living safely" too much of a strain on the average family budget? Is the cost of the treatment too high for those who have supported the March of Dimes during the many years when scientists, doctors and chemists sought a preventative for the dread disease of polio? Is it necessary for parents to make a choice of the immediate need of food, clothing and shelter and the possible need of Salk vaccine protection?

We don't know the answers to these questions, but we do know that many needing protection haven't received the Salk vaccine treatment. We know that the National Foundation for Infantile Paralysis has asked all Marching Mothers to stress the need of this protection, and that Dr. Salk, who perfected the vaccine, has urged immediate action by those not already protected or fully protected before the polio season. These treatments to insure the most perfect protection should begin by March 1, so that all three shots could be given prior to the polio season.

Almost every citizen in this community has aided in this drive, either through giving through their children in schools, placing coins in canisters or attending benefits, or having their contributions ready for the Marching Mothers. Every citizen should be protected so that every cent collected for the March of Dimes could be utilized for patients who were struck by polio before the Salk vaccine was perfected.

However, it is quite possible that the cost of the care, treatment and rehabilitation of one new patient struck by polio because the Salk vaccine treatments were neglected, would use up as much, or more, than the entire amount collected for the March of Dimes through the efforts of so many here.

(Continued on Page 5)

ESTABLISHED  
IN MANCHESTER  
SINCE 1869

MEMBER: Manchester Merchants Association  
MANCHESTER, MICHIGAN, THURSDAY, JANUARY 31, 1957

### Lincoln Day Speaker



Governor Theodore R. McKeldin of Maryland will be the principal speaker at the February 14, Lincoln Day dinner to be held at the Michigan League, Ann Arbor.

Governor McKeldin, a strong supporter of President Eisenhower's foreign program, served four years as mayor of Baltimore before he became Maryland's Governor.

### Mothers March Against Polio Tonight

The ringing of church bells will signal the beginning of the hour-long, last phase of the March of Dimes fund campaign at 7 p.m. Thursday, and volunteer marchers, under the chairmanship of Mrs. Clarence Schable will visit all homes in the Manchester area on a two-fold errand.

The Marching Mothers will, as in past years, carry canvassers for the March of Dimes donations, and will also stop at every residence and leave a card which emphasizes the importance of the protection of three-shot treatment of Salk vaccine for both children and adults up to 40 years of age. The National Foundation for Infantile Paralysis has asked all of the marchers to hand this message of warning to all homes in the area.

Have your donations ready for this final collection of the campaign, and give your marchers "one for the road."

### Alice C. Jeffrey Funeral Held at Tipton Church

Mrs. Alice C. Jeffrey, 67, died at her home in Detroit, 4205 Lenox Avenue. She was the grandmother of Mrs. Earl Knook, of Manchester, and Mrs. Alice Perzyk of Evans Lake.

Mrs. Jeffrey was born in Grosseville, New York and lived there until she was nine years old and then moved to Cosque, New York where she lived until her marriage to Mr. John Jeffrey December 17, 1878.

After their marriage they moved to Michigan and settled in Franklin Township, Lenawee County where they lived more than forty years. Their farm was located a quarter of a mile east of Evans Lake.

After the death of her husband in 1921 she moved to Detroit where she made her home with a son, Harvey, until her death.

She had one daughter who died in infancy and three sons, Willard, Harvey and Roy. She had one sister, Mrs. Lily Morris of Danville, New York, two granddaughters, three great-grandchildren and one great-great-grandchild, along with many members of the family who knew and loved her as "grandma." One grandson, Willard died in 1939.

The funeral was held at the Tipton Community Church Wednesday at 1 p.m. and burial was in Tipton Cemetery. Rev. Holly A. Lee officiated and burial was in Oak Grove Cemetery.

### Macabees Install Officers Monday At Legion Hall

Officers of the Macabees were installed Monday at the Legion hall by Mrs. Parro of Ypsilanti as Grand Mistress at Arms and Mrs. Graham of Ypsilanti as Grand Chaplain.

Officers are: Carl Wuesthner, Past Commander; Mrs. Mike Wolfe, Commander; Mrs. Grace Buaney, 1st. Commander; Mrs. William Kramer, First Guard; Mrs. Arthur Feh, Second Guard; Louis Wolfe, Ypsilanti, Chaplain; William Karner, 3rd. Guard; Amos, Sgt. at Arms; Mrs. Louis Wolfe, Mrs. and Mrs. Ben Marshall, sentinal Fred Binder in Judas; Mrs. Fred Binder as Deborah and E. Wolfe as Record Keeper.

### Farm Bureau Group Adopts New Name; Meeting February 8th

The South East Farm Bureau met with the Vincent Garburens on Waterworks Road with main object of the meeting changing of the name of the group to be known as "The Pleasant Lake Farm Bureau Group."

The business meeting cards were the diversion with prizes going to Mrs. Leon Schable, and Mrs. Walter Heber and to Walter Heber.

The next meeting slated for February 8th will be held with Mr. and Mrs. Walter E. Egan of Detroit, Charles Road.

# THE MANCHESTER ENTERPRISE

A WEEKLY NEWSPAPER IN ITS 90th YEAR—DEVOTED TO PUBLIC SERVICE IN THE INTEREST OF A PROGRESSIVE MANCHESTER

## Detroit Lion Gridders and U-M Stars Will Clash On Basketball Court Here

Eight Detroit Lion football stars and the University of Michigan's football-basketball team will clash in a special basketball contest at the Manchester High School basketball court in the gymnasium on Wednesday, February 20.

## Mothers March Against Polio Tonight

The ringing of church bells will signal the beginning of the hour-long, last phase of the March of Dimes fund campaign at 7 p.m. Thursday, and volunteer marchers, under the chairmanship of Mrs. Clarence Schable will visit all homes in the Manchester area on a two-fold errand.

## Hour-Long Collection Starts at 7

The ringing of church bells will signal the beginning of the hour-long, last phase of the March of Dimes fund campaign at 7 p.m. Thursday, and volunteer marchers, under the chairmanship of Mrs. Clarence Schable will visit all homes in the Manchester area on a two-fold errand.

## Young Athletics Entertain PTA Group

Members of the Manchester P.T.A. at their meeting on January 21, were entertained by an exhibition of calisthenics and demonstrations by members of the physical education classes of the seventh and eighth grades, and Sophomores, under the direction of Bill Baker and Max Lee.

## Unique Contest to Be Presented in Manchester's Gym

Eight Detroit Lion football stars and the University of Michigan's football-basketball team will clash in a special basketball contest at the Manchester High School basketball court in the gymnasium on Wednesday, February 20.

## Acrobats Entertain for PTA

A large crowd watched the seventh and eighth grade boys, coached by Bill Baker, and the sophomore boys, coached by Max Lee, give a physical education demonstration as a part of the P.T.A. program Monday, January 21.

## Pleasant Lake P-TA Plans Founders Day

The Pleasant Lake Parent Teacher Association will hold their annual Founders Day program at the school on Tuesday, February 22 at 7:30 p.m. with Mrs. Andrew chairman.

## Elizabeth Dillon, Infant, Dies In Jackson Hospital

Relative here have received word of the death of Elizabeth Ann, infant daughter of Mr. and Mrs. Albert E. Dillon of West-Monroe Street, Jackson, who passed away at Mercy Hospital, Thursday morning, aged, aged three weeks.

## David Fuller Attends Institute At Adrian Church

David Fuller attended the mid-winter institute of the Methodist Church at Adrian, Michigan, from January 25 to January 27.

## No Complaints on Weather

Mrs. Frances Schable reported that the P.T.A. Book-Fair was successful, considering that it was the first time it had been done in Manchester.

## Students Visits Parents Here

Elsie Lowery arrived home Tuesday evening to spend Sunday with her parents, Mr. and Mrs. Sid Lowery. This is her mid-winter visit from the Cleveland Institute of Arts where she is a student.

## Attends Insurance Meeting Monday

William Kulekamp was in Lansing Monday to attend a meeting of the Hill Insurance Association. Mr. Kulekamp is a director of the organization.

FOR WANT ADS  
PHONE  
GARDEN 8-3521

PRICE 5 CENTS



# Special Farm Page of Agricultural News for Rural Readers

## Farm Bureau Group Meeting at Home of Mr. and Mrs. Reno

The Freedom Farm Bureau meeting at the home of Mr. and Mrs. William Reno Friday evening.

After the business meeting the discussion leader had the group divided into three parts for easier study on Farm Marketing.

Entertainment was provided by the Reno's who showed pictures of their trip west last summer.

Ice cream and cake was served with coffee at the conclusion of the entertainment.

**FASHION CLEARANCE**

Fabulous fashion clearance at the Elizabeth Dillon Shop in Ann Arbor. Save to 50 per cent and more on beautiful dresses, coats, suits, hats, sportswear and accessories. Free parking at rear of store.

**NOTICE**

Manchester Township Taxpayers

Manchester Township Taxes, Are Now Payable. Vaccination Slips Are Required For Dog Licences

**M. H. Wolfe**

Treasurer

**REGISTRATION NOTICE**

VILLAGE ELECTION

Monday, March 11th, 1957

To The Qualified Electors of the Village of Washtenaw, State of Michigan

Notice is hereby given that in conformity with the Michigan Election Law, the undersigned Village Clerk, will, upon any day, except Sunday and a legal holiday, the day of any regular special election or primary election, receive for registration the name of any person who possesses the qualifications of an elector in said Village not already registered who may apply to me personally for registration. Provided however, that I can receive no names for registration during the time intervening between the THIRTIETH DAY before any regular, special, or official primary election and the day of such election. (If the 30th day shall fall on Saturday, Sunday, or a legal holiday registrations shall be accepted during the next full working day.)

Notice is Hereby Given That I Will Be At

**The Union Savings Bank**

— ON —

**Mon., Feb. 11, 1957**

**REGISTRATION DAY**

The 30th Day Preceding Said Election

From 9:00 o'clock a.m. until 3:00 p.m. on said day for the purpose of REVIEWING the REGISTRATION and REGISTERING such of the qualified persons in said VILLAGE as SHALL PROPERLY apply therefor.

In any village in which the clerk does not maintain regular daily office hours, the village council of such village may require that the clerk of such village shall be at his office or other designated place for the purpose of receiving applications for registration on such other days as it shall designate prior to the last day for registration, not exceeding five days in all.

**L. A. Marx, Village Clerk**

## Whose Southern Washtenaw Farm Is This?



This attractive Southern Washtenaw County farm is located not far from here. The airplane picture was snapped last summer and presented to this newspaper by the photographer, the owner of the farm may have the photograph by visiting our office and asking for it.

## Milk Production to Remain High Agriculture Department Predicts

The Agriculture Department says milk production will remain high this winter. It said the relation between prices of milk and feed factors dairy output and supplies of feed concentrates are at record levels. However, the quantity of hay in some northern sections of the country is not as good as last year.

Milk production in the early weeks of 1957 for the country as a whole was above a year earlier with about the same number of cows producing at record rates per cow.

For 1957, according to the Department's "Dairy Situation" report, prospects indicate that total output will rise about two billion pounds above last year's to 147.5 billion pounds. This is an increase of 1.5 percent over the 1956 output of 145 billion pounds.

The pattern of milk use changed from 1955 to 1956—some major items increased, but not all. Total use of milk in the country rose five per cent during the period. Production of both butter and ice cream four per cent. Most of the increase in milk output apparently was used in food products.

Unless there is a significant change in price support levels, the department's pattern of milk use probably will not change much over the year. Total use of individual dairy products in 1956 also showed little change from 1955.

Although actual data on consumption of dairy products is not readily available from the department, preliminary figures indicate little change for individual items. It does appear that per person consumption last year of all dairy products as a group increased about one per cent. The change is likely in 1957, says officials.

The price support received by farmers for milk increased four per cent in 1956 over 1955. This was a result of higher prices for both field manufacturing milk components and somewhat larger utilization of milk in fluid milk products, officials explained.

Increased prices for manufacturing milk and butterfat, they said, resulted primarily from increased support levels. Generally, prices of manufactured dairy products did not rise above the equivalent of commodity credits corporation purchase prices for butter which rose slightly toward the end of the year.

Higher prices and record large sales pushed farmers' receipts from sale of dairy products in 1956 to the second highest on record, only slightly exceeded by the 1955 figure.

## Christmas Tree Market Studied at Farm Session

Christmas tree growing and marketing problems were the chief topics discussed at the Christmas Tree Growers meetings at Kellough Center, East Lansing, January 29 and 30 during Farmer's Week with 300 growers and guests present.

The educational meetings were arranged by T. D. Stevens, head, Forestry Department, Michigan State University, in cooperation with the Michigan Christmas Tree Growers Association.

C. A. Boyer, chief of the division of plant industry of the Michigan Department of Agriculture, reported on the Christmas tree industry for 1956. Later Boyer looked on "A Blueprint for Progress for Michigan Christmas Tree Growers," Wednesday's meeting was devoted to organization and future marketing problems.

According to Gale H. Gibson, president, Michigan Christmas Tree Growers' Association, new markets must be found for approximately 50,000 Michigan Christmas trees annually during the next five years.

The fourth annual meeting and banquet of the Michigan Christmas Tree Growers Association was held at Kellough Center, East Lansing, Michigan, January 29 and 30 during Farmer's Week.

Herbert predicted increased markets for quality trees based on population estimates, but these increased markets will lag far behind increased production. New markets must be found, he said.

Russell, executive secretary, State Soil Conservation committee, presented proposed revisions of the Christmas tree section of the State Tax Commission Assessors Manual. State Treasurer Sanford A. Brown also addressed the group.

Soldon to do a man's actions tally with his good intentions.

## U-P Moves to Eradicate Cattle Ills

After February 1, Menominee county will require immediate slaughter of diseased carcasses as part of a new eradication program to rid the state of brucellosis by 1960. This places the state's Upper Peninsula in the Plan A classification, and is another step toward the eradication program operated jointly by the Michigan and U.S. departments of agriculture.

Brucellosis is a contagious disease of cattle, which is transmitted by milk under certain conditions in the form of undulant fever. Also known as Bang's disease, brucellosis has cost cattle owners millions of dollars over the years. It causes abortion in cows with resultant loss of calves and milk.

Designation of a county as a plan A or B or C and slaughter areas entails testing of cattle, quarantines and a slaughter program on a group of animals are paid up to \$50 for a year and \$10 for a year for a purchased with the owner also receiving the value of the carcass.

The Michigan commission of agriculture designates a county as a plan A or B or C at the request of the board of supervisors in the county requesting it.

## Corn Farmers Are Advised On Plantings

Continued corn planting can be successful on some fields, reports R. L. Cook, Michigan State University soil scientist, during a Farmer's Week session at M.S.U.

He adds there are several limitations but most important is the need for liberal fertilization.

Greatest need, he said, is for nitrogen.

And, with continuous planting of corn, growers will have to apply about one pound nitrogen for each expected bushel yield.

Other two main fertilizer elements—phosphate and potassium—need applications of from 40 to 100 pounds per acre, year depending on soil and soil tests.

Corn points out rotation-grown corn on livestock farms may take advantage of fertility left by other crops. And, this left-over fertility may run to a high nitrogen level. This is especially true when corn is planted to field just out of alfalfa and recently manured.

Need for potassium and phosphate might also be due to a shortage of 200 pounds of 50-0-10 or 30-0-10 per acre.

Soil types and soil tests again determine the need, Cook said.

## MAMMOTH SALE!

Used Clothing For Every Member Of The Family

Reduced . . .

**Nearly New Shop**

312 W. Michigan Jackson

## Farm Exports Jump During Fall Period

Farm exports in the five-month July-November period jumped 38 per cent in value and 42 per cent in quantity above the corresponding period last year.

The agriculture department said that during the first five months of 1957, total value of agricultural exports were valued at \$1,800,000,000 compared with the actual shipment value of \$1,328,000,000 in the same period of 1956.

## Barnyard Topics Expert Says Reds' Farm Output Lags

The year 1954 wasn't particularly a good one for the agricultural sector of the country. Many would prefer not to be reminded of it.

Yet the commerce department's bureau of the census estimates that output of conditions on the farm at the bygone days of 54.

This week, for instance, the bureau came up with final figures based on the agricultural census of 1954 which showed:

That about three-fourths of the 4.5 million farmers then in the U.S. owned all or part of the land they farmed. The number of farms operated by tenants, part-tenants and sharecroppers, however, had decreased by 20 per cent between 1950 and 1954 and those operated by full owners decreased by 11 per cent.

The average value of land and buildings per farm among commercial farms in 1954 was \$28,429. For other farms, including part-farms, residential, farms and farms of less than \$10,000, the value of land and buildings averaged \$6,757.

The average value of land and buildings per farm for all farms was \$19,751.

Among commercial farms, fruit-and-vegetable farms averaged highest in value of land and buildings. The final 1954 census figure is \$40,401. Cash-grain farms, however, were next in value with \$40,000.

At the other end of the scale for commercial farms, cotton farms averaged \$12,978 and other field crop farms averaged \$10,400.

In both land and buildings value, the livestock population on U.S. farms averaged \$6,757. For other farms, including part-farms, residential, farms and farms of less than \$10,000, the value of land and buildings averaged \$6,757.

The average value of land and buildings per farm for all farms was \$19,751.

Among commercial farms, fruit-and-vegetable farms averaged highest in value of land and buildings. The final 1954 census figure is \$40,401. Cash-grain farms, however, were next in value with \$40,000.

At the other end of the scale for commercial farms, cotton farms averaged \$12,978 and other field crop farms averaged \$10,400.

In both land and buildings value, the livestock population on U.S. farms averaged \$6,757. For other farms, including part-farms, residential, farms and farms of less than \$10,000, the value of land and buildings averaged \$6,757.

The average value of land and buildings per farm for all farms was \$19,751.

## Help Wanted Male

WANTED MALE HELP Part-time insurance investigator for Manchester and surrounding towns. No technical knowledge required, automobile necessary. Write to Henry E. McCarty, 1415 Lakes Blvd., Detroit 28, Michigan.

WANTED: WOMAN to care for elderly woman in home, five days a week. Call Milan Hemlock 8-272.

WANTED: Nurse for Convalescent Home. Licensed practical nurses and aides. Also cook wanted. Apply at Dell Road or phone SA-106-24.

FOR SALE Real Estate  
FOR SALE - 60 acres in Lincoln school district with 4 bedroom house, 2 greenhouses, other extras. Jennings Real Estate Phone Garfield 2-820

FOR SALE - 80 acres very productive farm, 2000 sq. ft. garage, 2000 sq. ft. barn, 1 mile west of Bridgewater. Call 2-1000.

FOR SALE in Sable, Two, three and four bedroom modern homes, well located near school on Michigan St. See your local broker, 15 Sable near 190. Large Rte. 127 E. Michigan, Phone SA 18 and Sable 7181.

2 FAMILY in fine condition on 2.2 miles south of Sable. Price \$12,500. Terms available. Call High Cooper, Realtor, Normandy 8-866.

BARBOW BELLS  
On M-22 2 1/2 miles south of Sable, Mich. Phone GR 9-7111. Skates Every Night Except Wednesdays. Times, Wed., Thurs. 7 to 10 p.m. Fri., Sat., Sun. 8 to 11 p.m. Every Saturday Night to 1 a.m. Matinee Fridays 2 to 5 p.m. Lessons Fridays, 6:45-7:45 p.m. Individual instruction. Class instruction. A good place to meet your friends and make new ones. Smo-o-th maple floor. For best skating, MRS. HARRY OWNER and Operator, Phone GR 9-7111.

FOX TENT & AWNING CO  
Awnings  
CANVAS - ALUMINUM - FIBERGLASS - FREE ESTIMATES  
Call NO 2-4407

SUTTON  
Complete Insurance Service  
Insurance Agency  
Location: 106 Adrian St. Phone: OL 6-2891  
AUTO LICENSE BUREAU  
Agent and Branch Mgr.  
Tel. GA-8-2991

Toss Knorpp  
Insurance Agency  
HEALTH & ACCIDENT VIRE and AUTOMOBILE  
Residence GA. 5-3171  
Complete Insurance Coverage  
12120-15 - Office GA. 5-3252

PLUMBING, HEATING & SHEET METAL WORK  
BUFFALO BROS.  
Phone Manchester GA 8-2131  
522 City Road

PAUL SITTERLY of SITTERLY UPPLYSYSTEMS & REFINISHING SHOP  
1442 Moore Rd., Adrian  
Will Make Home Calls at Your Convenience  
Call MANCHESTER GA 8-3041  
for information or call COLfax 5-8517  
WORK GUARANTEED

ROBERT J. POPEY  
For Free Home Demonstration Call  
GA 8-2743, Manchester

Read Our Want Ad's

**MAKE THE**

**MIDWEST BUILDERS**

Does it again!

In West Willow Only Midwest gives you FHA terms with so little cash down for the lowest ALL BRICK 2 bedroom ranch home. Full basement, gas heat, large lot, covered car port. Fenced, 2nd floor, 2nd floor, 2nd floor. Priced from \$15,200

Models open daily from 12 noon to 8:30 p.m.

**MIDWEST BUILDERS**

2000 Tyler Road, Ypsilanti, Mich. Phone 481-1100

(Ask about our Trilevel model)

Ann Arbor Employers Personnel!  
504 First National Bldg. Ann Arbor

Attractive position available for competent stenographers and typists

UNEXPECTED Change makes available good Rayleigh business in Washtenaw County. Special opportunity for right man. The doing a good business in Washtenaw County and plan to continue. See or write Donald Knight, 361 Gratiot Avenue, Ann Arbor, phone Normandy 2-1094, or write Rayleigh's, Dept. NCA-70-201, Freepost, E. Toledo.

WANTED: Woman to care for elderly woman in home, five days a week. Call Milan Hemlock 8-272.

FOR SALE - 10 ACRES with four-room cabin in North-eastern Michigan, near Chesham, one-half mile from Lake Michigan. Electricity, bear, deer, near good fishing, wood with evergreen, white birch. Price \$3,000. Have colored photos. Write Box 98, Montclair, Michigan.

FOR SALE Real Estate  
FOR SALE - 60 acres in Lincoln school district with 4 bedroom house, 2 greenhouses, other extras. Jennings Real Estate Phone Garfield 2-820

FOR SALE - 80 acres very productive farm, 2000 sq. ft. garage, 2000 sq. ft. barn, 1 mile west of Bridgewater. Call 2-1000.

FOR SALE in Sable, Two, three and four bedroom modern homes, well located near school on Michigan St. See your local broker, 15 Sable near 190. Large Rte. 127 E. Michigan, Phone SA 18 and Sable 7181.

2 FAMILY in fine condition on 2.2 miles south of Sable. Price \$12,500. Terms available. Call High Cooper, Realtor, Normandy 8-866.

BARBOW BELLS  
On M-22 2 1/2 miles south of Sable, Mich. Phone GR 9-7111. Skates Every Night Except Wednesdays. Times, Wed., Thurs. 7 to 10 p.m. Fri., Sat., Sun. 8 to 11 p.m. Every Saturday Night to 1 a.m. Matinee Fridays 2 to 5 p.m. Lessons Fridays, 6:45-7:45 p.m. Individual instruction. Class instruction. A good place to meet your friends and make new ones. Smo-o-th maple floor. For best skating, MRS. HARRY OWNER and Operator, Phone GR 9-7111.

FOX TENT & AWNING CO  
Awnings  
CANVAS - ALUMINUM - FIBERGLASS - FREE ESTIMATES  
Call NO 2-4407

SUTTON  
Complete Insurance Service  
Insurance Agency  
Location: 106 Adrian St. Phone: OL 6-2891  
AUTO LICENSE BUREAU  
Agent and Branch Mgr.  
Tel. GA-8-2991

Toss Knorpp  
Insurance Agency  
HEALTH & ACCIDENT VIRE and AUTOMOBILE  
Residence GA. 5-3171  
Complete Insurance Coverage  
12120-15 - Office GA. 5-3252

PLUMBING, HEATING & SHEET METAL WORK  
BUFFALO BROS.  
Phone Manchester GA 8-2131  
522 City Road

PAUL SITTERLY of SITTERLY UPPLYSYSTEMS & REFINISHING SHOP  
1442 Moore Rd., Adrian  
Will Make Home Calls at Your Convenience  
Call MANCHESTER GA 8-3041  
for information or call COLfax 5-8517  
WORK GUARANTEED

ROBERT J. POPEY  
For Free Home Demonstration Call  
GA 8-2743, Manchester

Read Our Want Ad's

Help Wanted Male  
WANTED MALE HELP Part-time insurance investigator for Manchester and surrounding towns. No technical knowledge required, automobile necessary. Write to Henry E. McCarty, 1415 Lakes Blvd., Detroit 28, Michigan.

WANTED: WOMAN to care for elderly woman in home, five days a week. Call Milan Hemlock 8-272.

FOR SALE Real Estate  
FOR SALE - 60 acres in Lincoln school district with 4 bedroom house, 2 greenhouses, other extras. Jennings Real Estate Phone Garfield 2-820

FOR SALE - 80 acres very productive farm, 2000 sq. ft. garage, 2000 sq. ft. barn, 1 mile west of Bridgewater. Call 2-1000.

FOR SALE in Sable, Two, three and four bedroom modern homes, well located near school on Michigan St. See your local broker, 15 Sable near 190. Large Rte. 127 E. Michigan, Phone SA 18 and Sable 7181.

2 FAMILY in fine condition on 2.2 miles south of Sable. Price \$12,500. Terms available. Call High Cooper, Realtor, Normandy 8-866.

BARBOW BELLS  
On M-22 2 1/2 miles south of Sable, Mich. Phone GR 9-7111. Skates Every Night Except Wednesdays. Times, Wed., Thurs. 7 to 10 p.m. Fri., Sat., Sun. 8 to 11 p.m. Every Saturday Night to 1 a.m. Matinee Fridays 2 to 5 p.m. Lessons Fridays, 6:45-7:45 p.m. Individual instruction. Class instruction. A good place to meet your friends and make new ones. Smo-o-th maple floor. For best skating, MRS. HARRY OWNER and Operator, Phone GR 9-7111.

FOX TENT & AWNING CO  
Awnings  
CANVAS - ALUMINUM - FIBERGLASS - FREE ESTIMATES  
Call NO 2-4407

SUTTON  
Complete Insurance Service  
Insurance Agency  
Location: 106 Adrian St. Phone: OL 6-2891  
AUTO LICENSE BUREAU  
Agent and Branch Mgr.  
Tel. GA-8-2991

Toss Knorpp  
Insurance Agency  
HEALTH & ACCIDENT VIRE and AUTOMOBILE  
Residence GA. 5-3171  
Complete Insurance Coverage  
12120-15 - Office GA. 5-3252

PLUMBING, HEATING & SHEET METAL WORK  
BUFFALO BROS.  
Phone Manchester GA 8-2131  
522 City Road

PAUL SITTERLY of SITTERLY UPPLYSYSTEMS & REFINISHING SHOP  
1442 Moore Rd., Adrian  
Will Make Home Calls at Your Convenience  
Call MANCHESTER GA 8-3041  
for information or call COLfax 5-8517  
WORK GUARANTEED

ROBERT J. POPEY  
For Free Home Demonstration Call  
GA 8-2743, Manchester

Read Our Want Ad's

For Sale Real Estate  
MIDWEST BUILDERS  
Does it again!  
In West Willow Only Midwest gives you FHA terms with so little cash down for the lowest ALL BRICK 2 bedroom ranch home. Full basement, gas heat, large lot, covered car port. Fenced, 2nd floor, 2nd floor, 2nd floor. Priced from \$15,200

Does it again!  
In West Willow Only Midwest gives you FHA terms with so little cash down for the lowest ALL BRICK 2 bedroom ranch home. Full basement, gas heat, large lot, covered car port. Fenced, 2nd floor, 2nd floor, 2nd floor. Priced from \$15,200

Does it again!  
In West Willow Only Midwest gives you FHA terms with so little cash down for the lowest ALL BRICK 2 bedroom ranch home. Full basement, gas heat, large lot, covered car port. Fenced, 2nd floor, 2nd floor, 2nd floor. Priced from \$15,200

Does it again!  
In West Willow Only Midwest gives you FHA terms with so little cash down for the lowest ALL BRICK 2 bedroom ranch home. Full basement, gas heat, large lot, covered car port. Fenced, 2nd floor, 2nd floor, 2nd floor. Priced from \$15,200

Does it again!  
In West Willow Only Midwest gives you FHA terms with so little cash down for the lowest ALL BRICK 2 bedroom ranch home. Full basement, gas heat, large lot, covered car port. Fenced, 2nd floor, 2nd floor, 2nd floor. Priced from \$15,200

Does it again!  
In West Willow Only Midwest gives you FHA terms with so little cash down for the lowest ALL BRICK 2 bedroom ranch home. Full basement, gas heat, large lot, covered car port. Fenced, 2nd floor, 2nd floor, 2nd floor. Priced from \$15,200

Does it again!  
In West Willow Only Midwest gives you FHA terms with so little cash down for the lowest ALL BRICK 2 bedroom ranch home. Full basement, gas heat, large lot, covered car port. Fenced, 2nd floor, 2nd floor, 2nd floor. Priced from \$15,200

Does it again!  
In West Willow Only Midwest gives you FHA terms with so little cash down for the lowest ALL BRICK 2 bedroom ranch home. Full basement, gas heat, large lot, covered car port. Fenced, 2nd floor, 2nd floor, 2nd floor. Priced from \$15,200

Does it again!  
In West Willow Only Midwest gives you FHA terms with so little cash down for the lowest ALL BRICK 2 bedroom ranch home. Full basement, gas heat, large lot, covered car port. Fenced, 2nd floor, 2nd floor, 2nd floor. Priced from \$15,200

Does it again!  
In West Willow Only Midwest gives you FHA terms with so little cash down for the lowest ALL BRICK 2 bedroom ranch home. Full basement, gas heat, large lot, covered car port. Fenced, 2nd floor, 2nd floor, 2nd floor. Priced from \$15,200

Does it again!  
In West Willow Only Midwest gives you FHA terms with so little cash down for the lowest ALL BRICK 2 bedroom ranch home. Full basement, gas heat, large lot, covered car port. Fenced, 2nd floor, 2nd floor, 2nd floor. Priced from \$15,200

Does it again!  
In West Willow Only Midwest gives you FHA terms with so little cash down for the lowest ALL BRICK 2 bedroom ranch home. Full basement, gas heat, large lot, covered car port. Fenced, 2nd floor, 2nd floor, 2nd floor. Priced from \$15,200

Does it again!  
In West Willow Only Midwest gives you FHA terms with so little cash down for the lowest ALL BRICK 2 bedroom ranch home. Full basement, gas heat, large lot, covered car port. Fenced, 2nd floor, 2nd floor, 2nd floor. Priced from \$15,200

Does it again!  
In West Willow Only Midwest gives you FHA terms with so little cash down for the lowest ALL BRICK 2 bedroom ranch home. Full basement, gas heat, large lot, covered car port. Fenced, 2nd floor, 2nd floor, 2nd floor. Priced from \$15,200

Does it again!  
In West Willow Only Midwest gives you FHA terms with so little cash down for the lowest ALL BRICK 2 bedroom ranch home. Full basement, gas heat, large lot, covered car port. Fenced, 2nd floor, 2nd floor, 2nd floor. Priced from \$15,200

Does it again!  
In West Willow Only Midwest gives you FHA terms with so little cash down for the lowest ALL BRICK 2 bedroom ranch home. Full basement, gas heat, large lot, covered car port. Fenced, 2nd floor, 2nd floor, 2nd floor. Priced from \$15,200

Does it again!  
In West Willow Only Midwest gives you FHA terms with so little cash down for the lowest ALL BRICK 2 bedroom ranch home. Full basement, gas heat, large lot, covered car port. Fenced, 2nd floor, 2nd floor, 2nd floor. Priced from \$15,200

Does it again!  
In West Willow Only Midwest gives you FHA terms with so little cash down for the lowest ALL BRICK 2 bedroom ranch home. Full basement, gas heat, large lot, covered car port. Fenced, 2nd floor, 2nd floor, 2nd floor. Priced from \$15,200

Does it again!  
In West Willow Only Midwest gives you FHA terms with so little cash down for the lowest ALL BRICK 2 bedroom ranch home. Full basement, gas heat, large lot, covered car port. Fenced, 2nd floor, 2nd floor, 2nd floor. Priced from \$15,200

For Sale Misc.  
FOR SALE: Girl's ice skates, size 6, and boy's ice skates, size 8. Also Girl Scout uniform. Phone Manchester Garden 8-2851.

FOR SALE: Two gas space heaters in excellent condition. Phone Manchester Garden 8-2851.

FOR SALE: Most like brand new, 1956 Rambler 4-door Sedan, extra accessories and conventional shift can be seen by appointment. Will consider older car in trade. Call Sable 324-W evenings.

FOR SALE: Plate glass window 8 ft. by 36". 231 South Ann Arbor St. Sable. Ph. Ann Arbor NO. 5-3494.

TURKEYS - Alive or oven dressed. 1200 Hammed, 450 Willow Rd., Sable 598-J. Call any time.

FOR SALE: Beautiful well bred three year old saddle mare with or without saddle. Bred on top of her class. Shown by appointment call at 127 E. Michigan. Will consider trade. Sable or Willow. Write Sable, phone 324-W.

FOR SALE - Wire halved terrier, female, 1 year old. A.K.C. registered. \$100.00. 2400 Sable, vicinity of Michigan Ave. and Textile Road.

BEVERLYS 12 Bass Accordion. Ann Arbor Normandy 5-8989. Inter-locked. \$150.00. 212 N. West. Phone 324-W.

NATURAL GAS Furnace and 2 year old boiler. \$500.00. B.T.U. 1111 South University St. Whitmore Lake, MI 3-2311.

FOR SALE: Daxhush black and tan 2 year old male. AKC. Registered. \$150.00. 212 N. West. Phone 324-W.

FOR SALE: There's hundreds of money-saving values in the January Clearance Sale at Ellinbell Shop on Forest Ave. between South University and Washington-Spartan. All items at 50% off.

FOR SALE: 1956 De Soto, 2-door, good transportation. Ph. Milan Hemlock 2-2978.

NEARBY - MEW, Bryant gas conversion burner, \$25.00. 1956 Buick Wildcat, \$150.00. 1956 Buick Wildcat, \$150.00. 1956 Buick Wildcat, \$150.00. 1956 Buick Wildcat, \$150.00.

FOR SALE: One Eureka upright sweeper, all attachments, \$100.00. 233 Westin Street, Sable.

FOR SALE: 50 gal. water heater. Set for bottled gas, can be converted to natural. Reasonable. 233 Westin Street, Sable.

CROCKETT'S Furniture Mart buys and sells new and used furniture. Also antique. Three miles south of Clinton Race Track. Phone 324-W. Hours: 10:00 a.m. to 7:00 p.m. Open daily.

FOR SALE: Apartment size electric stove, good condition. \$15. Call Sable 134-J.

LOWELL LAMPHERE of Paw Paw got 80 rats with just 2 baits, sizes of Acorn Warbler Ready to use. Only \$1.00 at E. G. MANN & Sons Elevator, Manchester.

FOR SALE: This year plant PIONEER - finest in Hybrid seed corn. Reco Feldkamp 807 Smythe Road, Manchester. Phone Garden 8-2851.

FOR SALE: Bred hay, baled straw, corn and oats. William Kullenkamp, Phone Manchester Garden 8-2851.

### Welcome to Our Store Party!

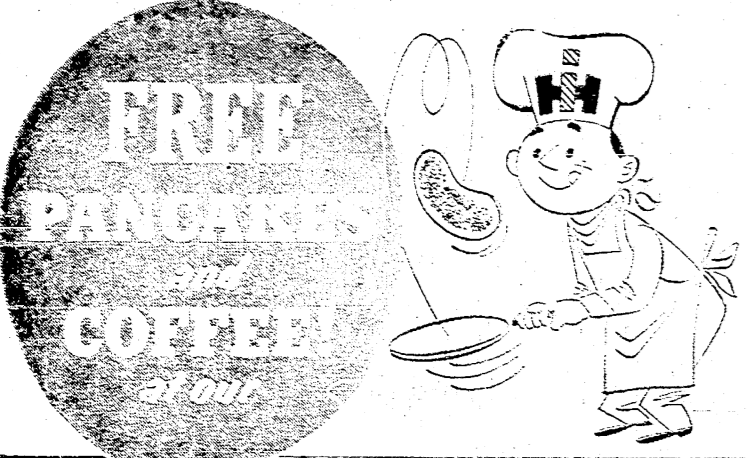

## Saturday, February 2

- FUN AND FOOD FOR EVERYONE!
- BRING THE WHOLE FAMILY
- SEE AND TRY THE NEWEST IN FARM EQUIPMENT

Come and get it! Eat all the steamy hot cakes... drink all the fresh coffee you want at our big PANCAKE DAY. It's our treat. And, between helpings, treat yourself to a tour of our new farm equipment exhibit. See and try revolutionary TA (Torque Amplifier) that gives you 10 tractor speeds forward—and two in reverse. See and try Hydra-Touch, Flat-Hitch, and Independent Power-Take-Off. See everything that's new in modern farm power. Bring the wife and the youngsters. Have fun. Plenty of eats for everyone. We are looking for you.

**Tecumseh Farm Equipment**  
Tecumseh, Michigan

Let's see the decisive factors in the '57 Inner Ford

They show you why the new kind of Ford is worth more when you buy it, worth more when you sell it!

The secret of Ford's nationwide success is this: it's a new kind of Ford... new from the wheels up... more than a last year's model with a few "face lift" changes. In a Ford the classic engine and body are individually engineered into one spacious rock-solid unit.

If you're a careful car-buyer with whom features count, count the new features of the '57 Ford. They're there! There's only one conclusion: the liveliest car in the low-price field is the completely new Ford. For the decisive facts see your Ford Dealer.

See and Action: Test the new kind of **FORD**  
**CARL M. SCHABLE, INC.**

215 W. MAIN YOUR LOCAL FORD DEALER PHONE GA 8-3021

## Lutherans Elect New Officers

The officers of the Zion Evangelical Lutheran Church at Rogers Corners for the current year are: Arthur Kuhl, president; Alton Janning, treasurer; and Erwin Wenk, general financial secretary. The three are the church trustees under the new constitution which was adopted during the past year.

Other officers are: Donald Darb, Loren Kowalski, and Alfred Schneider, elders; and Elmer Haab, vice president; Walter Haab, recording secretary; and Carl Heber, recording financial secretary.

Normal Week was reappointed Sunday School superintendent on a temporary basis when no successor could be found. According to the new constitution he was established to be relieved of the office at this time.

Another new officer is Arthur Grau, cemetery board treasurer who succeeds Harold Eickhoff, the retiring treasurer.

Walter Loeffler and Norman Wenz are the other retiring church council members, the latter, however, remaining until a successor can be appointed.

**The Minard Divers Entertain At Dinner**  
Mr. and Mrs. V. Diver entertained Mr. and Mrs. Al Krieger and family of Ann Arbor, Mr. and Mrs. Max Baum and family, Mr. and Mrs. Max Baum and family, also Mr. and Mrs. Dale Diver of Deerfield and Mr. and Mrs. Leslie Reame of Dunbar at their home Sunday. Mr. and Mrs. Dale Diver are spending a week with their son and wife.

**Miss Donna Watkins Returns From Toledo**  
Miss Donna Watkins has returned home from Toledo, Ohio where she has been for the past four weeks at the home of her sister, Mrs. L. J. Thewissen, recovering from a fall. Miss Watkins injured her left arm and elbow when she fell in the home of a niece, Mrs. Robert Klamer at Oberlin, Ohio. She is much improved and is able to do most of her household work.

**Girl Scout Activities**  
We of Troop 5 are now Girl Scouts and find we have a number of projects to complete. We have been taught to sew on buttons and snap and to take complete charge of a set of plans.

Our most books are progressing nicely with leaves and flowers; games we play; songs we sing; and our parties are all under way which we plan and carry out.

We made popcorn much for Mom and Dad at Christmas. Our Community project—the polo drive was loads of fun and people were most generous. Our Troop 5 sold 200 bags of peanuts and 100 balloons. Thank you Manchester people for your support and say, weren't those peanuts the best you ever tasted? We thought so too!

**INCOME TAX ASSISTANCE DALE RHOADES**  
Phone GA 8-3122  
Phone After 5 p. m.

**Start The New Year Right**  
In a business of your own. I have a well located, country store, doing very good business—living quarters above consisting of 4 rooms and bath. Also beer and wine license.

**KERN REAL ESTATE**  
Chelsea, Mich.  
Phone GR 5-2241

**FOR SALE APPLES**  
McIntosh — Jonathan Red & Golden Delicious  
Czapla's Orchard  
1817 Rank Road  
Grass Lake  
Greenwood 5-6468

**THE SOUTHERN WASHENAW FARMERS MUTUAL FIRE INSURANCE COMPANY**  
insuring dwelling houses and their contents, farm buildings and farm personal, at low cost, since 1871.

Business address: 17700 Burmeister Road  
Manchester, Mich.  
Phone Garden 8-9067  
F. E. Rawson, Sec'y.

## Parents Announce Engagement



The engagement of Beatrice Fowler of 128 Middle Street, Chelsea, to Glenn Haesecker, son of Mr. and Mrs. Oscar Haesecker of 10334 Pleasant Lake Road, has been announced by her parents, Mr. and Mrs. Lawrence Fowler of 1413 University Terrace, Ann Arbor.

Miss Fowler is a graduate of Chelsea High School and is employed by General Electric Shop as an electrician.

The wedding date has not been announced.

**Ray Marx Family Moving This Week**  
Richard, Gary and Nancy Marx returned home with their parents, Mr. and Mrs. Ray Marx after the children had spent several days with their grandparents, Mr. and Mrs. Lefroy Marx. The Ray Marx family is moving to a new home in the Village from Detroit this week.

**TROOP 5**  
We of Troop 5 are now Girl Scouts and find we have a number of projects to complete. We have been taught to sew on buttons and snap and to take complete charge of a set of plans.

**INCOME TAX ASSISTANCE DALE RHOADES**  
Phone GA 8-3122  
Phone After 5 p. m.

**Start The New Year Right**  
In a business of your own. I have a well located, country store, doing very good business—living quarters above consisting of 4 rooms and bath. Also beer and wine license.

**KERN REAL ESTATE**  
Chelsea, Mich.  
Phone GR 5-2241

**FOR SALE APPLES**  
McIntosh — Jonathan Red & Golden Delicious  
Czapla's Orchard  
1817 Rank Road  
Grass Lake  
Greenwood 5-6468

**THE SOUTHERN WASHENAW FARMERS MUTUAL FIRE INSURANCE COMPANY**  
insuring dwelling houses and their contents, farm buildings and farm personal, at low cost, since 1871.

Business address: 17700 Burmeister Road  
Manchester, Mich.  
Phone Garden 8-9067  
F. E. Rawson, Sec'y.

## Marine Pvt. R. House Participating In Operation Ski Jump

Pvt. Ronald A. House, son of Mr. and Mrs. Harold House of 119 Coman St., Clinton, Mich. is participating in "Operation Ski-Jump" with the 1st Marine Division during the period Jan. 17-23.

"Ski-Jump," a large-scale maneuver utilizing land, sea and air forces of the Marine Corps and Navy, is taking place at Camp Pendleton Calif. and at sea, employing over 50,000 men and more than 100 ships.

The 1st Marine Division, supported by the 1st Marine Aircraft Wing, has been storming the beaches of the Camp Pendleton reservation since Jan. 17 and will continue to maneuver ashore until Jan. 23.

Both conventional landing craft and the Marine concept of "vertical envelopment" by the use of transport helicopters are being utilized.

Practically all versions of modern warfare are being put into use: naval bombardment, amphibious landing, close air support, seaplane, borne invasion and mass evacuation and replacement.

**Sylvan Theatre**  
Chelsea, Michigan  
REOPENED  
Thurs., Fri., Sat., Jan. 31, Feb. 1, 2

**"Toward The Unknown"**  
in Color with William Holden and Virginia Lavin  
Sun., Mon., Tues., Feb. 3-4-5

**"The Mountain"**  
in VistaVision and Color  
with Spencer Tracy — Robert Wagner and Clair Trevor  
Sun., Mon., Tues., Feb. 3-4-5

**INCOME TAX ASSISTANCE DALE RHOADES**  
Phone GA 8-3122  
Phone After 5 p. m.

**Start The New Year Right**  
In a business of your own. I have a well located, country store, doing very good business—living quarters above consisting of 4 rooms and bath. Also beer and wine license.

**KERN REAL ESTATE**  
Chelsea, Mich.  
Phone GR 5-2241

**FOR SALE APPLES**  
McIntosh — Jonathan Red & Golden Delicious  
Czapla's Orchard  
1817 Rank Road  
Grass Lake  
Greenwood 5-6468

**THE SOUTHERN WASHENAW FARMERS MUTUAL FIRE INSURANCE COMPANY**  
insuring dwelling houses and their contents, farm buildings and farm personal, at low cost, since 1871.

Business address: 17700 Burmeister Road  
Manchester, Mich.  
Phone Garden 8-9067  
F. E. Rawson, Sec'y.

LEAGUE OF THE LAKES		LAST FRIDAY'S RESULTS		
W	L	W	L	
Manchester	8	1000	Manchester 58	
Boysville	2	697	Boysville 56	
South Lyon	3	500	Hardland 70	
Dexter	2	433	Pineckey 54	
Hardland	2	433	GAME THIS FRIDAY	
Pineckey	1	167	Boysville at Manchester	

**MECHANIC NOW ON DUTY**  
DAILY 7 a. m. to 7 p. m.  
ALL TYPES OF CARS SERVICED  
GENERAL AUTO REPAIRS, WHEEL BALANCING  
SAWS FILED  
**ARNOLD'S SHELL SERVICE**  
500 Ann Arbor Road Garden 8-5791

**Think of Your Frozen Food Locker Operator**  
When You Open Your Home Freezer  
NEXT BEST THING TO A RAISE IN PAY!

Pay raises are getting few and far between, but you can save up to \$5 a week from your present income, by renting a freezer and bringing it out.

You can either buy your meat wholesale from us, or we'll be glad to process your own logs, steers, or hogs. Either way you'll save an average of 9¢ a pound... more an every-pound of meat you save your family.

He makes it possible for you to get the most from your freezer in Efficiency and Economy.

Make your home freezer pay off in cash—buy your meats and frozen food from us at low prices. You can be certain of the quality.

Save time and effort, too. Have your meats professionally cut, trimmed, wrapped in proper materials, and sharp frozen at sub-zero temperatures.

**Manchester Frozen Food Lockers**  
Morgan Road Manchester Phone GA 8-5021

As of February 10th your Locker Plant will close at 8:00 P.M. on Saturdays but remain open Wednesday evenings until 9:00 P.M.

Starting week of February 10th our hours will be: MONDAY, TUESDAY, FRIDAY and SATURDAY 9:00 A.M. to 6:00 P.M. THURSDAY 8:00 A.M. until noon. WEDNESDAY, 8:00 A.M. until 9:00 P.M.

**TOP QUALITY FOODS at THIRTY PERCENT OFF PRICES!**

MAXWELL HOUSE 6 oz. Jar  
**Instant Coffee \$1.39**

HORMEL Spam 39c	AUNT JAMIMA Pancake 1 lb. 18c	PINTS Mazola Oil 35c
HUNTS Catsup 2 for 39c	LARGE Pet Milk 3 for 39c	
KEYKO Oleo 2 lbs. 49c	Morgan Sour Pitted Pie Cherries 2 300 cans 43c	NABISCO Premium Saltines 25c lb.
FARMER PEET Ranch Style Bacon 2 lb. Package 99c	LARGE CRISP Head Lettuce 2 for 35c	
FARMER PEET'S PORK Sausage 3 lbs. \$1.00	1 lb. Cello Pack Carrots 10c pk.	

**MINGUS MARKET**  
Groceries—Meats—Fresh Fruits & Veg.—Beer & Wine  
Open Wed., Fri., and Sat. Eves.  
WE BUY EGGS Phone GA 8-4321

## In Spite of Ground Hog's Prediction, Sewage Construction In Manchester Is Being Completed On Schedule



**THE MANCHESTER ENTERPRISE**  
A WEEKLY NEWSPAPER IN ITS 90th YEAR—DEVOTED TO PUBLIC SERVICE IN THE INTEREST OF A PROGRESSIVE MANCHESTER  
MANCHESTER, MICHIGAN, THURSDAY, FEBRUARY 7, 1957  
FOR WANT ADS PHONE GARDEN 8-3521 PRICE 5 CENTS

**Elaine Fuller Receives DAR Citizenship Award**  
Elaine Fuller, daughter of Mr. and Mrs. Russell Fuller of Manchester, has been chosen as the Daughters of American Revolution "good citizen" representative from the Manchester High School.

The Good Citizen award is based on dependability, service, leadership and patriotism.

The winners and their mothers will be entertained on March 16 at lunch in the Hotel Parkland, at Grand Rapids, as the guests of the 4th annual state conference of the D. A. R.

Elaine has been active in 4-H work, having completed four years of closter. She has been a member of the girls basketball team for four years, and this year is co-captain. In her freshman year, Elaine was a member of P. H. A. and Glee Club. During her junior and senior years, she has been a member of the state club.

Her hobbies include horseback riding and all kinds of sports. She is planning to become a nurse, but as yet has not decided where she will go to nursing school.

**Hi, Neighbor!**  
By Ella V. MacQueen

Those who lamented and bewailed the passing of the annual tour of the Ringling Brothers, Barnum and Bailey and other large circuses, should avail themselves of the opportunity, use the kids as an excuse, and journey down to the Shrine Circus which is presenting its 50th annual performance at the State Fair Coliseum now through February 17. All the thrills are there, and kids will get as big a thrill as they ever experienced under the Big Top.

The King of Wild Animal trainers, Clyde Beatty, is there with his "mixed cat" troupe of performing animals: the clowns are funnier than ever, and just as colorful as under the Big Tops. The kids will recognize Blinky, Ricky the Clown and Chester and Joe from their favorite TV shows. There are high-wire acts, acrobats, performing animal and dogs, bicycle acts, high pole performers and the famous Liberty Horse troupe. Don't lament the old circus. Take the kids and the young-at-heart and have a real circus party. It's good old-fashioned fun, and for a good cause.

**Immunization Clinic Here February 26**  
Immunization against diphtheria, pertussis (whooping cough) and small pox will be given by Mrs. L. J. W. Trumbull, health officer, at the Manchester High School, on Monday afternoon, February 26, from 2 to 4 p. m. with a program arranged as follows: Current immunizations at 2:30 p. m.; Pertussis 3:00 p. m.; Diphtheria 3:30 p. m.; Small pox 4:00 p. m. All children under 15 years of age are eligible for immunization. The primary objective of the clinic is to offer "booster" immunizations to children who have already had their initial immunizations completed. Booster immunizations are recommended every two years or more.

At the first meeting, following the organization of the club, five

## Needs of Manchester Area Schools Reported By Advisory Committee

The swelling of enrollment in the Manchester system demands that two new rooms be added by next fall. A special report by Herb Jacob of the Housing Committee suggested that the two rooms be added to the Pleasant Lake unit. These rooms, plus a combined space in the seven classrooms now in operation will take care of the basic needs of the school system in 1957-58.

That the present school plant will also require certain renovations and improvements was brought out by Carl Smith, principal of the Survey Committee.

Among these needs are better heating and ventilation in the Junior High, better lighting in the same building, and repairs to the sliding doors in the elementary building.

A study by the Housing expert of the Pleasant Lake unit, the Junior High, better lighting in the same building, and repairs to the sliding doors in the elementary building.

Challenges are being to all the members of the long board with 160 names: Schable, Meritt and Rawn, to Klager, Vogt and Reck, to the Duke of Manchester to Crossman, Huber and Company advancement, to K. O. P. P. to register a once at Legion Hall with the shifting Emile, and Wednesday, February 13, Save Wednesdays, February 20 and 27. On these three midweek days the crowd will be humbled, the mighty will fall, while the man with the most double sum will see... victory. Glorians will be placed upon his brow and suitable prizes given out.

**Who's Champ? Cribbage Tournament Starts Wednesday At Legion Hall**  
The vicars of fifteen-and the lords of His Nibs are marshaling their wits and brushing up their "chib" to count "nary" one in preparation for the Battle of the Pegs.

The arena will be Legion Hall. The stake will be the cribbage championship of Manchester and its countryside. The first pitched battle will take place from 8 p. m. to midnight Wednesday, February 13.

The group decided that, instead of a house-to-house campaign they would opt on a card party to raise funds and the event had its Tuesday night at the Sharon, Michigan.

Prizes went to Mrs. Herbert Jacob, Leon Raymond, Mrs. Charles Kuhl and Armin Kuhl and the winner of the door prize was Ray Hasselquist, with Bertha Kaim drawing the ticket of the winner, \$118.30 was realized and every member agreed that they had much more fun than having a house-to-house campaign.

In Manchester township Mrs. Russell Smith, chairman reported that her workers have turned in \$167.33. Working with her were Mrs. Floyd Jacob, Mrs. Charles Carlson, Mrs. Joseph Vanden, Mrs. Russell Wolf, Mrs. Loren Dibrow, Mrs. Ed Smith, Mrs. (Continued on Page 5)

**Shakespeare Club Story Reflects 60 Years of Local and World History Events**  
The history of the Shakespeare Reading Club, second oldest club in the country, was given by Mrs. L. J. W. Trumbull, health officer, at the Manchester High School, on Monday afternoon, February 26, from 2 to 4 p. m. with a program arranged as follows: Current immunizations at 2:30 p. m.; Pertussis 3:00 p. m.; Diphtheria 3:30 p. m.; Small pox 4:00 p. m. All children under 15 years of age are eligible for immunization. The primary objective of the clinic is to offer "booster" immunizations to children who have already had their initial immunizations completed. Booster immunizations are recommended every two years or more.

At the first meeting, following the organization of the club, five

**Death Takes H. F. Hieber, Scio Farmer Named Head of Sportsmen**  
Herman F. Hieber, 25, Scio farmer, died Tuesday at St. Joseph's Mercy Hospital, after a five-day illness.

He was born at the Zeek Road address April 23, 1891, a son of Fred and Meta Wala Hieber. He was a member of Thomas Lutheran Church in Freedom township, surviving. Besides his parents, he is survived by Mrs. H. Hieber, a brother, Harold G. Hieber of Scio township and two sisters, Mrs. H. Hieber, and Mrs. D. Hieber.

The officers were President, Mrs. Florence Case; Mrs. Fannie Lewis; Mrs. Emma Rowe; Mrs. Mrs. Ametta English.

Five years later Mrs. English wrote the following concerning those early years:

"Our first lesson was in geography and we learned the dimensions of the Island of Cuba, which proved valuable to us as we prepared to follow the course of war for two years or more."

(Continued on Page 5)

**Polio Drive Nets \$1,093 In Village**  
The annual polio drive is nearly complete in this area, with only a few additional calls to report. More than 1,000 Wauson county mothers joined in the annual march to collect \$1,093.00 in contributions. To date \$1,093.00 has been collected in the village. Mrs. R. C. Kerr, chairman announced.

In Sharon Township Mrs. Raymond Jacob, Sr., acted as general chairman. Working as key women in the area were Mrs. Jacob Gottlob Jacob in the Sharon Hill district, Mrs. Elmer Meyer and Mrs. Timmer Below in the Everett district, Mrs. Frank Simpson in the Iron district, Mrs. Fay Trochim in the Dorset district, Mrs. Laurel Breitenwischer in the Rowe Conners district, Mrs. Wendell Reithart in the Davids district, Mrs. William Fry in the Pigeon district and Mrs. Raymond Jacob in the Croft district.

The group decided that, instead of a house-to-house campaign they would opt on a card party to raise funds and the event had its Tuesday night at the Sharon, Michigan.

Prizes went to Mrs. Herbert Jacob, Leon Raymond, Mrs. Charles Kuhl and Armin Kuhl and the winner of the door prize was Ray Hasselquist, with Bertha Kaim drawing the ticket of the winner, \$118.30 was realized and every member agreed that they had much more fun than having a house-to-house campaign.

In Manchester township Mrs. Russell Smith, chairman reported that her workers have turned in \$167.33. Working with her were Mrs. Floyd Jacob, Mrs. Charles Carlson, Mrs. Joseph Vanden, Mrs. Russell Wolf, Mrs. Loren Dibrow, Mrs. Ed Smith, Mrs. (Continued on Page 5)

**Two New Rooms Will Be Needed For Fall Semester**  
The swelling of enrollment in the Manchester system demands that two new rooms be added by next fall. A special report by Herb Jacob of the Housing Committee suggested that the two rooms be added to the Pleasant Lake unit. These rooms, plus a combined space in the seven classrooms now in operation will take care of the basic needs of the school system in 1957-58.

That the present school plant will also require certain renovations and improvements was brought out by Carl Smith, principal of the Survey Committee.

Among these needs are better heating and ventilation in the Junior High, better lighting in the same building, and repairs to the sliding doors in the elementary building.

A study by the Housing expert of the Pleasant Lake unit, the Junior High, better lighting in the same building, and repairs to the sliding doors in the elementary building.

Challenges are being to all the members of the long board with 160 names: Schable, Meritt and Rawn, to Klager, Vogt and Reck, to the Duke of Manchester to Crossman, Huber and Company advancement, to K. O. P. P. to register a once at Legion Hall with the shifting Emile, and Wednesday, February 13, Save Wednesdays, February 20 and 27. On these three midweek days the crowd will be humbled, the mighty will fall, while the man with the most double sum will see... victory. Glorians will be placed upon his brow and suitable prizes given out.