Williamson Air Conditioners
Mitchell Air Conditioners
Water Heaters
MCGUIRE ELECTRIC & HEATING
PH. GA 8-2451

FUNK'S GUARANTEED IRRIGATION
ORDER YOURS NOW!
WILBUR FREY
GA 8-3064 Manchester

JOHN W. CONLIN

Dear Friends—

As your probate judge, my time during the last few months has been spent in familiarizing myself with the details of probate and juvenile court administration. Though the duties of a probate judge are immediately varied, I be experience gained in 29 years of law practice has been of great assistance to me.

I now found my work challenging. The problems of boys and girls are not as a rule of six now to me. Each child is an individual and different, but given, and it is not always easy to find a way to contribute a productive member of the community.

The general election will, I hope, be the happy occasion of Manchester citizens at the polling places around the county. While I very much desire to continue my work as probate judge, I will respect the decision of the voters regardless of the outcome.

Your help and encouragement have been warmly appreciated.

John W. Conlin
JUDGE OF PROBATE

This Advertisement Sponsored By Citizens Committee For Conlin

GENERAL ELECTION

To the Qualified Electors:

NOTICE IS HEREBY GIVEN, That a General Election will be held in the Township of Bridgewater on

State of Michigan at
Bridgewater Township Hall
Manchester - Clinton Road
Within said Township on

TUESDAY, NOVEMBER 6, 1956

FOR THE PURPOSE OF ELECTING THE FOLLOWING OFFICERS, VIZ:

NATIONAL
President and Vice-President of the United States

STATE
Governor, Lieutenant Governor, Secretary of State, Attorney General, State Treasurer, Auditor General

CONGRESSIONAL
Representative in Congress

LEGISLATIVE
State Senator, Representative

COUNTY
Prosecuting Attorney, Sheriff, County Clerk, County Treasurer, Register of Deeds, Auditor in Counties electing same, Drain Commissioner, Coroners, Surveyor, and such other Officers as are elected at that time.

NON-PARTISAN ELECTION
FOR THE PURPOSE OF ELECTING THE FOLLOWING OFFICERS, VIZ:

Two Justices of the Supreme Court To Fill Vacancies
Judge of Probate
Circuit Court Commissioners

AND TO VOTE ON THE FOLLOWING CONSTITUTIONAL AMENDMENT:
Proposed Amendment to Section 5 of Article 5, Relative to Qualifications of Members of the State Legislature.

AND ALSO TO VOTE ON THE FOLLOWING PROPOSITION:
"Shall a tax of ½ mill be spread in Washtenaw County in 1957 to assist the financing of the Construction and Equipment of an Addition to the Washtenaw County Jail?"

ALSO ANY ADDITIONAL AMENDMENTS OR PROPOSITIONS THAT MAY BE SUBMITTED

Notice Relative to Opening and Closing of the Polls

ELECTION LAW, ACT 116, P.A. 1954
SECTION 726. On the day of any election the polls shall be opened at 7:00 o'clock in the forenoon, and shall be continuously open until 8 o'clock in the afternoon and no longer. Every qualified elector present and in line at the polls at the hour prescribed for the closing thereof shall be allowed to vote.

THE POLLS OF SAID ELECTION WILL BE OPEN AT 7 O'CLOCK A.M. AND WILL REMAIN OPEN UNTIL 8 O'CLOCK P.M. OF SAID DAY OF ELECTION.

Charles Spence, Township Clerk

Business and Professional DIRECTORY

SUTTON
For
Complete Insurance Service
Insurance Agency
Location: 19 Cushman St.
Phone: GA 8-2891
AUTO LICENSE BUREAU
Agt. and Branch Mgr.
Res. GA 8-2591

Toss Knapp
Insurance Agency
LIFE
HEALTH & ACCIDENT
FIRE and AUTOMOBILE
Residence GA. 8-2172
Complete Insurance Coverage
PHONE—Office GA. 8-4581

Rentals $1 per week
Repairs on all makes
of Sewing Machines
(Corresponds to Electric
Stores. Continental Service
in Our Factory)
FREE
Button Hole Attachment
With Any Service Machine
For Limited Time Only
BILL'S APPLIANCE
OFFICE: Phone ST 4-8543
819 GREENWOOD
JACKSON, MICHIGAN
HOME: ST 3-0408

FOX TENT & AWNING CO.
Awnings
CANVAS — ALUMINUM
FIBERGLAS
Also Porch Railings
FREE ESTIMATES
Call NO 2-4407

ELECTROLUX
Sales & Service
For Free Home Demonstration
Call
ROBERT J. POPKEY
GA 8-2742 Manchester

PLUMBING, HEATING & SHEET METAL WORK
DUFFIELD BALL
Phone Manchester GA 8-2131
528 City Road

PLUMBING, WELL DRILLING and repairing—Belker and Sons, Ph. Brooklyn 7-4422 or 17807, 150 Sherman St. Brooklyn, Mich. tfc

PAUL SITTERLY OF
SITTERLY OPHOLSTERING & REFINISHING SHOP
1442 Wood Rd. off the
will Make Home Calls at
Your Convenience
Call MANCHESTER GA 8-5941
for information
or 640 COLBY 5-8517
WORK GUARANTEED

ELECTROLUX
Sales and Service
For Free Home Demonstration
Call ROBERT J. POPKEY
GA 8-2742 Manchester

Ray Leddy Joins Air Force ROTC At East Lansing

Ray Leddy son of Mr. and Mrs. Elvin H. Leddy has enrolled in the Air Force Reserve Officer Training Corps at Michigan State University, East Lansing.

Ray graduated from Manchester High School in the class of

The Air Force has set up a program at the University by which is designed to give an insight into the role in aviation today. Included in the course of study during the first two years are such courses as Global Geography, International Relations and Aerial Warfare.

Students have the opportunity to fly in an Air Force aircraft, visit various Air Force bases and be visited by members of such organizations as the Strategic Air Command, Air Force Reserve Squadron, and Ground Observer Corps.

After successful completion of the basic course students will be eligible for entrance into the Advanced program which leads to flying duties as an Air Force Officer.

BECKWITH'S SEWING CENTER
authorized
Sales and Service for
Adler-matic, Brother
Sewing Machines

Vote For
JACK J. GARRIS
Your Present
Circuit Court Commissioner
Non-Partisan
Practicing Attorney In Ann Arbor
Treasurer, Michigan Circuit Court Commissioners Ass'n.
Legal Aid Chairman—Washtenaw County Bar Ass'n.
Experienced Responsible — Qualified

MINGUS MARKET
Groceries — Meats — Fresh, Fry and Vegetables — Beer & Wine
Open Wed., Fri., Sat. Evenings
Phone GArden 8-4321
WE BUY EGGS

Swifts Butter	59c lb
Blue Giant Cheer	Blue Large Cheer
65c	25c
Keyko Oleo	2 lb. for 49c
Kraft Velveta Cheese	2 lb. Box 89c
Meat	Produce
Farmer Peet Pork Sausage 35c lb.	Tokay 2 lb. Grapes 29c
Peter's Rolled Boneless Ham 69c lb.	Fla. Oranges 39c doz.
Farmer Peet Ranch Style Bacon 2 lb. pkg. 95c	Fresh Golden Yams 2 lb. 25c

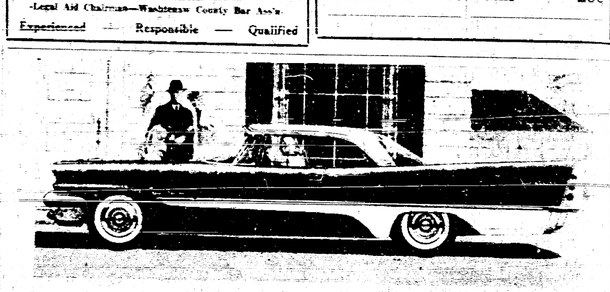

HURRY! Special
FREE INSTALLATION
of Gas Incinerators
ENDS SAT. NOV. 3rd

See Your GAS APPLIANCE DEALER Now and Save!

End Messy Garbage Can Nuisance Forever

As we go to press the popular "Gas Incinerator" is the garbage problem solver. It does away with garbage cans, rats and flies. It's the cleanest, healthiest, most convenient way of doing a distasteful job. Get the facts! You'll be glad you did.

This popular modern appliance reduces all garbage—paper, corn cobs, scraps, plus paper, cardboard, leaves and other rubbish—and quickly, cleanly, automatically reduces it to a fine ash. It does it does the job indoors. Get full details today.

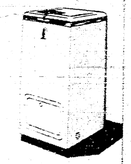

This offer applies only to homes having Consumers Power Company Gas Service

Visit Your GAS APPLIANCE DEALER
Published in Cooperation with GAS INCINERATOR DEALERS by Consumers Power Co.

Reconditioned Appliances Of All Kinds
AUTHORIZED DEALER GENERAL ELECTRIC APPLIANCES
L.V. KIRK
Electric Wiring & Supplies
Phone GArden 8-3701 MANCHESTER

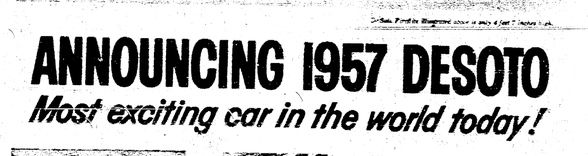

ANNOUNCING 1957 DESOTO
Most exciting car in the world today!

New Beauty
For 1957 De Soto presents Fifth-Sweep Styling, the new stage of motion. Incredibly low the new De Soto is barely knee high to a parking meter. Yet, you'll find plenty of headroom and stretchroom thanks to De Soto's new step-down frame.

Exciting New Torsion-Aire Ride
Suspension engineered on every 1957 De Soto. The smoothest, softest ride you have ever experienced. Unequalled for safety and control. De Soto's new Torsion-Aire Ride eliminates bouncing, sway, even from high speeds. Takes corners flat as if cars were about been on rails.

SEE IT! DRIVE IT! PRICE IT!

ON DISPLAY TOMORROW AT Widmayer Sales & Service
130 Adrian Street - Manchester
YOU'LL BE DE SOTO DEALER FRIENDLY AROUND MANY A YOU BET YOUR LIFE EVERY WEEK ON BOTH RADIO AND TELEVISION NBC NETWORKS

GIVE THE UNITED WAY

THE MANCHESTER ENTERPRISE

A WEEKLY NEWSPAPER IN ITS 90th YEAR—DEVOTED TO PUBLIC SERVICE IN THE INTEREST OF A PROGRESSIVE MANCHESTER

MEMBER: Manchester Merchants Association THURSDAY, NOVEMBER 8, 1956 — MANCHESTER, MICH. PRICE 5 CENTS

WANT-ADS
★
Call GArden 8-3521 to place an ad in the Classified Columns of this newspaper. Trade, sell, exchange or rent—the result may be immediate and profitable. Try a classified in the next issue of The Enterprise.

The Enterprise Records Names Of 112 Who Signed For War Service In 1918

An article which appeared in the Manchester Enterprise back on June 6, 1918, was brought in to the office this week by Mrs. Gordon Bowers who believed that it would be particularly interesting to our readers—with Armistice Day Sunday November 11.

"Manchester gives first aid to boys of township who residered for the war.

"One hundred twelve young men stepped proudly and manfully forward Tuesday morning and registered their names, showing their willingness to obey the first call of President Wilson for men to defend American rights and to give freedom to the people of the world.

"The number may seem small in proportion to some villages no larger than Manchester, but when we take into consideration that there is very little manufacturing done here, our boys, all of whom want to work, seek employment in the nearby cities, we think the matter is explained. Clinton, Tecumseh, and Chelsea have factories where the young men are employed.

"We did not hear a word of dissatisfaction over the registration and several said that they thought they were doing their share. Following is a list of those who registered:

"Lyman Clark, Frank Spafard, Walter J. Frey, Lawrence Herman, Fred W. Haarer, Wm. Ray Johnson, George Brigham, Arthur P. Kessler, Albert Sutton, William R. Holmes, William "Hengie" Henry, Fred Hawes.

"Clark J. Bracy, Max M. Somers, Clayton H. Parr, Charles C. Louck, Reuben Gregory, Clemens L. Kirk, William L. Kuebler, Frank L. Lowry, Herman Kuebler, George J. Haarer, George F. Bohler, Oscar D. Widman.

"John J. Miller, Clarence E. Heim, George W. Miller, Henry C. Pfeiffle, Frank D. Kern, George W. Schaible, Glen Holley, Julius J. Schleweis, Irving H. Kuhl, Walter Schaible, Fred H. Koehne, Harry G. Sutton.

"Glen M. Martin, Ralph S. Nagle, Walter A. Vogt, Arthur E. Jenter, George Coleman, Herman F. Huber, David S. Hatch, Rev. James Curokan, George Shelden, Carl M. Schaible, Erwin C. Coy, Evan B. Bowing, Roy Blythe James Van Houton, Eugene Eddy and Walter Parr.

"Others were Leon F. Stautz, Webster A. Schill, Fred S. Clarke, Guy W. Fraser, John H. Loucks, Wilbur H. Arnold, Alvin B. Clark, Otto Hoenes, Clare Walter, Ralph Kimble, Arthur Beutler, Clarence Schill.

"William J. Braun, George F. Schneider, Carl J. Schaffer, Maurice E. Heath, Clare Blythe, Clarence Kern, Fred Brad, John Schaufele, Earl Deiker, Fred Mull, Meral D. Holle, George C. Loucks.

"William H. Palmer, F. L. H. Breithaupt, Rudolph Maher, Maurice Martin, John Roller, Lewis Schlewels, Bruce Lawrence, Robert Feldkamp, Fred J. Schmid, Herbert Lonsbury, Philip Bower, Bernard Benedict.

"Fred Fielder, Clarence Lindbert, Wilmer Feldkamp, Oscar Kolmbech, Everett Matteson, Peter Wallace, C. P. Tracy, Herman Morsch, Heuser, Oscar J. Schill, Rolland F.

Turn To Page 6

Legislators Study Needs Of Retarded

Michigan legislators have been invited to study long and short range planning for retarded children, on November 13, by the Michigan Association for Retarded Children, it was announced today by Michael C. Kreider of Lansing, director of the Association.

Members of the Legislative Planning Conference on Retarded Children have also especially invited representatives of civic groups and interested citizens to attend. Educators, social workers, psychologists and psychologists will discuss the needs of pre-school, school-age and older retarded children, with the aim of concerting state and private programs for 1957 and later.

Following 9:00 a.m. registration at the Lansing Civic Center, legislators will hear Dr. Marvin A. Wirtz, of the Department of Special Education at Eastern Michigan College, give the keynote address: "Total Planning for the Retarded in Michigan." They will then, in three groups, discuss planning for the retarded by age level: "The Young Child," with Fred Kassner, director of Western Michigan Center for Handicapped Children, as chairman and Audrey Marr of Kalamazoo as discussion leader; "The School Age Child," with Tom Gilchrist, associate professor at Wayne State University, as chairman and Dr. Norman Weatland of the Saginaw Child Guidance Clinic as discussion leader, and "The Older Youth and Adult," with Miss Ruth Selleck of the Lapeer State Home and Training School as chairman and Dr. Lucille Barber, of Michigan State University's School of Social Work, as discussion leader.

After lunch, legislators, educators, and civic leaders will discuss immediate needs, as recommended by the Departments of Mental Health and Public Instruction and by the Michigan Association for Retarded Children, then long-range needs.

General chairman of the conference is Judson M. Perkins of Muskegon, director of public relations for the General Telephone Company of Michigan. Co-sponsors with the Michigan Association for Retarded Children are the Michigan Welfare League and the Michigan Youth Commission. Reservations for the luncheon may be made through the Michigan Association for Retarded Children, 505 Civic Office Building, Lansing.

A member agency of the Michigan United Fund, the Michigan Association for Retarded Children is supported by Community Chests, Red Feather and Torch drives.

Area Dealers Visit Purina's Research Farm

MANCHESTER AREA RESIDENTS were among 300 farmers from Michigan who visited the Purina research farm at Gray Summit, Missouri, last week and spent the following day visiting the Purina factories and general offices at St. Louis. Among the St. Louis visitors were, from left, front row, Donald Danforth, Purina chairman; Mrs. Marion L. Priest, Dexter; Mrs. Milton Hoffman, Chelsea; Milton Hoffman, Chelsea (second row) Bill Hamilton, Manchester; Marion L. Pratt, Dexter, and Robert Branch, Addison.

New Phone Directories Distributed

New local telephone directories, bound in gray covers, were delivered to local customers of the Michigan Bell Telephone Company on Tuesday, New Ann Arbor alphabetical directories are being delivered also.

Nicholas J. Prakken, area manager for the company, said that last year's directories will be picked up by the persons leaving the new ones. He reminded customers to remove valuable papers and to copy private telephone lists from the old books in preparing for giving them up.

The number of local directories required for distribution here has increased 100 over the 1,400 printed a year ago.

Large spaces are reserved again this year in the front of each copy where fire and police emergency telephone numbers may be written for quick reference in case of an emergency.

The manager called attention to the first few pages of the directory which contain information about the telephone business, instructions on how to place calls, the proper numbers to call to report service troubles, and miscellaneous telephone facts.

Area Democrat Committeemen Meet At Ypsi

The Washtenaw County Democratic Committee will meet on Tuesday, November 13 at Charles McKenny Hall in Ypsilanti, according to announcement made by Mrs. Howard Blackenburg, Ypsilanti, Democratic County Chairman.

A cafeteria supper slated for 6:00 p.m. to 6:45 p.m. will be followed by the 7:30 business meeting. On the agenda will be reports of the campaign committees and consideration of the adoption of bylaws.

Eisenhower Manchester Favorite

Manchester area voters turned out in near record numbers Tuesday to vote, unofficial tabulations showed Wednesday. Four area town ships—Manchester, Sharon, Freedom and Bridgewater—registered substantial margins for Republican candidates.

The four townships cast 1,682 votes for President Eisenhower, 490 for Adlai Stevenson.

The returns for national, state and county offices, from the four townships, were:

PRESIDENT
Manchester—Eisenhower 738, Stevenson, 250.
Bridgewater—Eisenhower, 296; Stevenson, 78.
Sharon—Eisenhower, 232; Stevenson, 48.
Freedom—Eisenhower, 365; Stevenson, 88.

GOVERNOR
Manchester—Cobo, (R), 789; Williams, (D), 582.
Bridgewater—Cobo, (R), 250; Williams, (D), 116.
Sharon—Cobo, (R), 191; Williams (D), 85.
Freedom—Cobo, (R), 308, Williams, (D), 140.

LIEUTENANT GOVERNOR
Manchester—Reid, (R), 673; Hart (D), 346.
Bridgewater—Reid, (R), 264; Hart, (D), 99.
Sharon—Reid, (R), 204; Hart, (D), 72.
Freedom—Reid, (R), 319; Hart, (D), 120.

SECRETARY OF STATE
Manchester—Martin, (R), 692; Hare, (D), 339.
Bridgewater—Martin, (R), 265; Hare, (D), 68.
Sharon—Martin, (R), 198; Hare, (D), 72.
Freedom—Martin, (R), 314; Hare (D), 122.

ATTORNEY GENERAL
Manchester—Van Dusen, (R), 698; Kavanagh, (D), 321.
Bridgewater—Van Dusen, (R), 269; Kavanagh, (D), 93.

Turn To Page 6

$5,381 Contributed To Manchester's Community Fund

After three weeks of solicitation, Manchester's Community Chest & Red Cross drive reached a total last Saturday, November 3, of $5,381.02.

This is some $1,700 short of the goal of $7,000. Two large business concerns are yet to be heard from, and six solicitors of the Business and Professional division have yet to report their totals. It is hoped that when these missing reports are in, the goal of the drive will be in sight.

Both village and rural house-to-house solicitations are completed. The village return is somewhat less this year than last, while the rural total is larger. Here is a breakdown of the gifts turned into the bank as of last Saturday.

Village house-to-house, $1,[illegible]
Rural house-to-house, $2,[illegible]
Ford Motor Company, $[illegible]
Village societies, $[illegible]
School system, $[illegible]
Industrial (Chrysler, Michigan Gas), $218.00
Business, $1,210.00
Total $5,381.02
Total $5381.02

All collectors who have one or two people or companies yet to see are urged to complete their tasks and turn in their money by this Saturday.

Ford Motor Announces Schalarships

The seventh competition for approximately 70 four-year Ford Motor Company Fund Scholarships has been announced.

The scholarships, covering full tuition and partial living costs at any approved American college or university, are given each year to sons and daughters of full-time Ford employees in the United States.

A total of 274 Ford Scholarship winners, including 181 from Michigan, now are attending 84 colleges and universities throughout the country.

Ford Fund Scholarships are awarded on the basis of competitive examination scores and a review of the candidates by the Ford Motor Company Fund Scholarship Board.

Applicants must be graduated from high school between September 1, 1956 and August 3, 1957, in the top third of their class.

In order to be eligible, an applicant's parent must be on the Ford payroll January 1, 1957, with continuous service since January 1, 1955. Children of former employees now deceased or disabled are also eligible for scholarships under certain conditions.

Completed applications from eligible candidates must be received by the Scholarship Office in Dearborn by December 15, 1956.

Coming Events

The Iron Creek Extension will meet with Mrs. William Palmer at 7:30 p.m., Wednesday, November 14. This will be an evening meeting instead of the customary afternoon session.

The Women's Committee of the Washtenaw County Farm Bureau will meet Thursday, November 15, at the Iron Creek Church with a potluck dinner at noon. All farm bureau women in the area are urged to attend according to Mrs. LoRea Trolz, section chairman. Dr. Mitchell of Ypsilanti will show pictures on cancer.

The Church Council of Emanuel Evangelical and Reformed Church will have its monthly meeting on Monday, November 12, at 8 p.m. in the Emanuel Parish Hall.

The Young People's League of Emanuel Evangelical and Reformed Church will meet Thursday at 8 p.m. in the Emanuel Parish Hall. John Linder of Jackson will be a guest speaker. This will be "Parents Night" at the Young People's League, with all parents of the members of the Young People's League being invited.

The Manchester Fair Board will meet at the high school Monday, November 12 at 8:30 p.m. All members are urged to be present at this same.

4-H Leaders To Assemble On Tuesday

The Washtenaw County Junior 4-H Leaders will meet at 8 p.m. in the basement of the Washtenaw County Building, Thursday November 15 to plan the winter activities.

Junior leaders will also discuss the Junior Leader Achievement Booths, and their responsibilities to the County 4-H Program.

The meeting is open to all active and prospective Junior Leaders.

Tuesday, November 13 there will be a meeting of Washtenaw County 4-H Electrical Project Leaders at the Washtenaw Building, Ann Arbor.

Those attending will take part in a workshop at which time they will prepare materials for use in their local 4-H Clubs. Changes in project requirements will be discussed and plans will be made for winter project program.

This meeting is sponsored by the Washtenaw County Cooperative Extension Service.

Private Pisk has returned to Silver Springs, Maryland after a three-day stay with his parents, Mr. and Mrs. Harold Pisk.

600 Children Have Fun At Area Hallowe'en Party

The annual Halloween party held on the Manchester athletic field was attended by about 600 children in costume. The event sponsored by the Recreation Committee, with funds from the Community Chest, was the largest in the history of the town. Ideal weather was accredited for the big turnout.

The grade chosen best was Captain Flood's pirates (first grade) class with Birdie Fried teacher; in second place was second grader's, "Going Fishing" with Mrs. Kenneth Kouba teacher and the kindergartners, "Hooper's Kindergarten Fashions" placed third with Miss Jane Bowin teacher. Judges for the grade costumes were Mrs. Robert Ross, Mrs. Frank Spafard, and Mrs. R. C. Kern.

Prizes went to Karen Schuman for being the oldest appearing person, and George Marriman, 11, for the youngest appearing person; to Lucille Buss for the fattest appearing male; to Joan Weik for the fattest appearing female; Bobby Sanders was the most ghostly ghost; and Ann Walton was the most frightening witch; Gordon Vacek was the worst dressed male; Joan Roehm was the worst dressed female; Kevin Kirk was the best dressed male and Darlene Cole the best dressed female; the tallest appearing person was Birdella Flood; and the tiniest appearing person was Ronald Weir; the worst dressed couple was Ted Wheeler and Gordon Hassett; and the best dressed couple was Judy Kirk and Donna Maurer.

Judges were Don Fielder, Allie Lindkhardt, Mrs. Harry Sutton, Mrs. Claud Gage, Mrs. J. R. Jones, Mrs. John Hamsley, Mrs. Fred Longendyke, Mrs. Don Gurk, Mrs. Robert Duhan, Mrs. Ted Tapping, Mrs. Carl Schaible, Mrs. Walter Vogt, Mrs. Ray Tirb, Mrs. Joe Schwab, Mrs. Don Sutton, Mrs. Rolland Grossman.

Typical Autumn Sunset

NOT MANY of us realize that there are many beautiful scenes these days in this area. The above photo was snapped just before sunset by Mrs. Hollis Shelton.

Enterprise Subscriber Sixty Years

When Fred Schaible stopped in to renew his subscription for the Manchester Enterprise early in the week he said that he had been taking the paper for over 60 years.

Mr. Schaible said that long before he was married he subscribed to the paper and had it sent to Toledo, Ohio, where he was working. Mr. and Mrs. Schaible, who celebrated their golden wedding anniversary several years ago live at 530 West Main Street. Quite a record for a continuous subscription.

Mastens Return From Vacation

Superintendent and Mrs. Robert Masten and their two children, Barbara and Connie, have returned home after a two week vacation in Colorado where they visited his mother, Mrs. Merton Suits at Littleton and Mr. and Mrs. Gene Endsley at Grand Junction, Colorado.

Mr. Masten toured the Mesa Junior College at Grand Junction and also their new high school, and the new elementary school and high school at Littleton. He said all of the buildings "were very nice but believe that the architects spent more time and money designing the outside than the insides of some of the buildings."

Mrs. Masten saw president Eisenhower when he made a speech at Denver.

The Mastens encountered much snow when a blizzard struck the area last week leaving drifts four feet high in places. The snow was welcome in the area, where only three inches of rain was recorded for this year in some places.

2 Attend Moms State Convention

Mrs. Roy Lowery and Mrs. Charles Wurster were in Detroit for several days while attending the State Convention of Mothers Clubs at the Statler, to which they were delegates.

On Monday the following Moms: Mrs. Louise Huber, Mrs. Roy Marx, Mrs. Arthur Wahl, Mrs. Merle Schook, Mrs. Ed Dugan, Mrs. Joe Walkowe, Mrs. Walter Silvise and Mrs. Charles Wurster were in Detroit to attend a special meeting of Moms.

L.D.Cash Of Brooklyn Dead At 69

LaVern D. Cash, 69, a former Brooklyn postmaster died at his home at Oakland, California, interment was Friday at Oakland's Golden Gate Cemetery.

Born in Brooklyn in 1887, he was a son of Mr. and Mrs. Henry Cash. He graduated from Brooklyn high school in 1906 and was a salesman for Burroughs operating out of Detroit. In World War I, he was a tank corps sergeant and served in Europe under Eisenhower, then a first lieutenant. In 1930 he became postmaster in Brooklyn.

In 1940 Mr. Cash left Brooklyn to live in Jackson and in June of this year moved to California.

He has several relatives in this area.

$25,000 Damage Suit Is Filed

Mrs Lavera Averitte of Manchester alleges in a circuit court suit filed last Wednesday that she suffered $25,000 damages from injuries she received in an auto accident February 6 on West Michigan Avenue at Huron Street in Ypsilanti.

Attorneys for Mrs. Averitte named Mildred Jeffery of Detroit as defendant in the suit. Mrs. Averitte's car had slid into an abutment and was across one lane of the two-lane highway when the accident occurred, the attorneys said. The woman was walking toward her disabled car.

Club Attends Stage Show

The Twentieth Century Club members and guests, totaling 25, drove to Detroit for their first meeting of the season to see the stage play, "Inherit the Wind" starring Melvyn Douglas.

The party was arranged by Mrs. Lee Scully and Mrs. Roscoe Lannom.

BIRTHDAY

Mr. and Mrs. Leslie Rogers entertained at a family dinner in honor of their son, Steven's second birthday. Guests were Mrs. Richard Hivaka and son Richard, Mr. and Mrs. Joe Langowski and Jerry and Mrs. Glen Adams and Bobby Sunday.

Manchester's Championship Football Team Of 1956

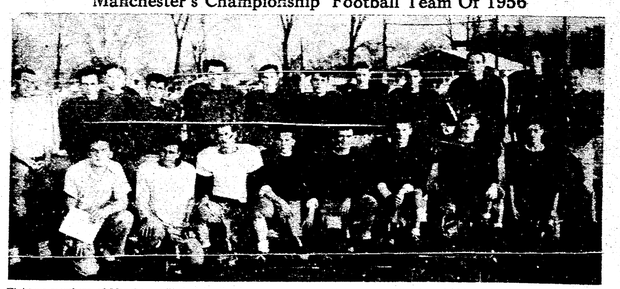

Eighteen members of Manchester High School's nineteen-man football team of 1956, championship club of the League of the Lakes, are shown after they'd won their 7th straight football game of the season. The unbeaten Dutchmen who meet Clinton tomorrow in the season's final contest, have the best season football record of any Manchester High team. They are, from left, front row: Tom Adams, John Nertock, Tom Lannom, David Fuller, Jerry Shaible; back row, Assistant Coach Bill Baker, Conrad Gonyer, Jack Crouch, Dennis Helrich, Pete Wilson, Ed Waltz, Merle McKeever, Bill Bunney, Grover Hallstrock, Bob Van Etten and John Eggland. (Jerry Kirk was not present when the photo was taken.)

The Manchester Enterprise

(ESTABLISHED 1867)
Published Each Thursday at Manchester, Michigan

MEMBER OF THE PRESS — MICHIGAN ASSOCIATION

Entered as second class matter at the Post Office at Manchester, Michigan, under the Act of March 5, 1879.

Subscription Rates $3.00 per year; $3.50 per year outside of Michigan. Postage paid in United States, its possessions and Canada. Mail subscriptions are payable in advance. Subscriptions in Michigan for 3 years $7.50; outside of Michigan $9.00.

ADVERTISING REPRESENTATIVES
Michigan Press Service & Weekly Newspaper Representatives, Inc.

Advertising Rates: Classified Ads 20c per line, 60c minimum. Display rates furnished on request.

Manchester Personals

Newsy Notes About People You Know

Miss Donna Watkins, Leone Belle Gillis, Mary Burch and Miss Claire Toburen attended the open house of the Public Library at Petersburg Sunday, at their new building. Mrs. Carl Schmidt is the librarian.

Mr. and Mrs. Robert Kuhl entertained at dinner Wednesday evening in honor of their son Kenneth's 17th birthday.

Mr. and Mrs. Robert Kirk entertained Sunday in observance of their son David's 7th birthday. Guests were his 12 Michigan cousins from Ann Arbor and Manchester.

Mr. and Mrs. William Reno and Mrs. Ben Breitenwischer called on Mrs. Breitenwischer's daughter, Mrs. Harold Kleinschmidt, who is improving at St. Joseph's hospital, Ann Arbor where she has been hospitalized since September 30 when she was involved in an automobile accident.

ATTENDS FUNERAL OF COUSIN

Mrs. Walter Bertke was in Jackson last Thursday to attend the funeral of her cousin, Mrs. Lila Walte, a former Jackson woman, who died in Los Angeles, California. Her body was flown in from California and arrangements were made by Weatherbee's Funeral Home where the funeral services were held.

Mr. and Mrs. Roy Lowery were in Britton Sunday where they called on Mr. and Mrs. Samuel Pater son.

Mr. and Mrs. Alvin Clark drove to Tecumseh Monday evening to see her father Mr. Clarence Gilman who was serving that evening spend the winter in Florida.

Sunday guests of Mrs. Homer were her brother and wife, Mr. and Mrs. Glen Blythe of Toledo, Mr. Clifford Hammond of Adrian and Mr. and Mrs. Kenneth Jacobus of Ann Arbor.

Roy Kuhn has returned home from a week in South Dakota where he was called because of the illness and death of his cousin, Christian Joachim at Cresbard, South Dakota. Before returning home he visited relatives at Agar, Gettesburg and Delmont, South Dakota.

Sunday guests of Mr. and Mrs. Robert Kuhl were Mr. and Mrs. Victor Hanneman and family also Mr. and Mrs. Eugene Hanneman and children.

Mr. and Mrs. Clarence Fielder and family visited Mr. and Mrs. Hanneman in Grass Lake Wednesday evening.

Mr. and Mrs. Cady Hall who have been visiting her parents Mr. and Mrs. Oscar Bahnmiller and other relatives the past two and one-half weeks left William Rush by plane Wednesday for their home in Laguna Beach, California. Sunday the Bahnmillers entertained in their honor. Guests were Mr. and Mrs. Jerry Bahnmiller, also Mr. and Mrs. Gerald Van Dressen of Ann Arbor, Mr. and Mrs. Ralph Fisher and family of Flat Rock, Mr. and Mrs. Adolph Seitz and Mr. and Mrs. Roy Koch of Chelsea, also Mr. and Mrs. Albert Merz of Tecumseh.

Personal Notes

Mr. and Mrs. Claude Maier of Six Lakes also Mr. and Mrs. Will Fletcher of Ridgeway visited Mrs. Fletcher Kirk one afternoon Thursday. Mr. and Mrs. Mesher remained until Saturday.

Mr. and Mrs. Leon Jedele and Mr. and Mrs. Fred Hrill and family of Ann Arbor visited the ladies' parents, Mr. and Mrs. Gordon Huber Sunday afternoon and evening. Mrs. Huber has been confined to her home for sometime.

Mrs. Barr Hoedlett of Leslie spent several days with Mr. and Mrs. Elmer Mayer recently.

Mr. and Mrs. Norman Maier and family visited Mr. and Mrs. Harold Fisher in Plymouth Sunday.

Carl Wuerthner left Friday morning to attend the Great Camp Board meeting of Maccabees at Lansing. Friday and the Semi-Rally Saturday after which he will go to visit his daughter and husband, Mr. and Mrs. Paul Ragno at Beacon Harbor where he will celebrate his birthday and return home Tuesday.

Mr. and Mrs. Herbert Jacob and family also Mr. and Mrs. Fred Jacob and family were Sunday guests of Mr. and Mrs. Paul Geiger at Clinton.

Mr. Walter Watkins and his brother Roy of Birmingham drove to Toledo, Ohio Monday to visit their brother John and other relatives.

Mrs. Emma Armbruster who had been a patient in Herrick Memorial hospital, Tecumseh for several weeks following the amputation of a leg has returned to the home of her nephew, Mr. and Mrs. Roy Bauer in Clinton.

Sunday dinner guests of Mrs. John Schneider and daughters were Mr. and Mrs. Leo Westphal and Miss Edna Gross of Saline, Mrs. Duane Westphal of Pleasant Lake and Mr. and Mrs. Allen Benedict and the L. V. Kirk family.

Mr. and Mrs. Robert Weisbar of Michigan Center spent Sunday with her mother, Mrs. Ralph Kimble. Other guests Sunday afternoon were Mr. and Mrs. Frank Abbott of Grass Lake.

Mrs. Fred Fielder and Mrs. Leo Scully accompanied by Alice Dennis and Mary Ann Wallace drove to Great Lakes, Illinois Friday to visit James Scully and Michael Rossellie who are in training there. They also went to Milwaukee, Wisconsin before returning home Sunday night.

Personal Notes

Mr. and Mrs. Alfred Burkhardt and family visited Mrs. Burkhardt's father, Robert Allen in the Sparrow hospital at Lansing and also called on her mother, Mrs. Allen near Williamston.

Mr. and Mrs. Alvin Clark and granddaughter Charlene attended a birthday party Sunday at the home of Mr. and Mrs. August Rittman at Fowlerville in observance of Mr. Rittman's birthday.

Mrs. Marvin Kirk, whose father, John Cook of Chelsea is a patient in Mercy Hospital, Jackson where he underwent surgery Saturday, reports he is doing nicely.

Mr. and Mrs. C. F. Kloenhamer also Mr. Herbert Blumhardt and Mr. Frank Riedel were among those who attended the golden wedding anniversary open house Saturday afternoon for Mr. and Mrs. Charles Kohler at their home at Chelsea.

Mr. and Mrs. Robert Kirk and family entertained Dr. and Mrs. Walter Whitehouse and family also Mr. and Mrs. Lamont Oakie and family and Mrs. Kathryn Bloch all of Ann Arbor and Miss Arline Nielson of Adrian at their home Sunday.

Harriet Harrison and his sister, Mrs. Florence Cannon of Detroit, spent Sunday afternoon and evening with their sister and family, Mr. Herbert Jacobs.

Mr. and Mrs. James Merritt and family also Mr. and Mrs. Chester Merritt returned from Fort Meyers, Florida, Thursday and will make their home in Clinton.

Sunday dinner guests of Mr. and Mrs. Frank Rawson were Miss Inez Holladay of Clinton and Mrs. Florence Carven of Ann Arbor.

Mr. and Mrs. Russell Vieman an sons of Palmyra also Mr. and Mrs. William Gaige and family of Sylvania Ohio were Sunday guests of Mr. and Mrs. Lambert Eck.

Mrs. Charles Brooks of Ann Arbor was a dinner guest of her sister and husband, Mr. and Mrs. Clarence Lindbert. Other afternoon and evening guests were Mr. and Mrs. John Lindbert and family of Jackson.

Mr. and Mrs. William Krooke spent Sunday with Mr. and Mrs. Vern Wickham in Battle Creek. Mrs. Josephine Hough who had been visiting her daughter the past week returned home with them.

Personal Notes

Mr. and Mrs. Richard Kerr of Ypsilanti were Sunday dinner guests of his parents Mr. and Mrs. R. C. Kerr. Other recent dinner guests at the Kerr residence were Mr. and Mrs. T. S. Redpath of Grosse Pointe.

Mr. and Mrs. Charles Lee of Detroit, who had been visiting Ed Calaway and other relatives since Wednesday returned home Tuesday.

Mr. and Mrs. Jason Tunion and children Berkeley Michigan, were Sunday guests of Mr. and Mrs. Stanley Rice Sr.

Mrs. Mabel Wooley spent from Saturday to Tuesday with Mr. and Mrs. Lawrence Bloom.

Mrs. Bertha Mattern, Mr. and Mrs. Earl Mattern and Mr. and Mrs. Don Mattern and family of Dearborn were Sunday callers of Mr. and Mrs. Clayton Parr.

Captain and Mrs. Erwin McGuire of San Francisco, California spent several days with his brother and wife, Mr. and Mrs. Basil McGuire and also all called on Mr. and Mrs. Byron Moore Sunday evening. The Irish McGuires with Kathryn went to visit Mr. and Mrs. Jerry Spaulding at Iowa and his brother and wife, Mr. and Mrs. William McGuire at Big Rapids before returning to California.

Ready Mix Concrete

PHONE MANCHESTER GA. 8-5153

Radio Dispatch Truck

MANCHESTER READY MIX CO.

213 S. MALCOLM

Personal Notes

Mr. and Mrs. Russell Van Smith and family and her mother, Mrs. Martha Weinhuder visited Fern Davidter at the Evangelical and Reformed Home in Detroit Sunday. They found her to be in bed and badly shaken up by a fall earlier in the week.

Mr. and Mrs. Sydney Leeman and daughters Mary and Martha attended Homecoming and the MSU-Indiana game at East Lansing last week-end.

Mr. and Mrs. William Reno and Mr. and Mrs. B. E. Miles of Jackson were dinner guests of Mr. and Mrs. William Watson of Dearborn, honoring the birthdays of Mrs. Watson and Mrs. Reno.

LEGAL

STATE OF MICHIGAN
No. 42675
THE PROBATE COURT FOR THE COUNTY OF WASHTENAW

IN THE MATTER OF THE ESTATE OF A. KATHERINE KUESTER, DECEASED.

At a session of said Court held on October 29, 1956.

Present, Honorable John W. Conlin, Judge of Probate.

NOTICE IS HEREBY GIVEN That the petition of Paul Kuehler praying that the instrument filed in said Court be admitted to probate as the last Will and Testament of said deceased; that administration of said estate be granted to the Ann Arbor Trust Company or some other suitable person, and that the heirs of said deceased be determined, is hereby assigned for hearing in the Manchester Enterprise, and that the petitioner cause a copy of this notice to be served upon each known party in interest at his last known address by registered or certified mail, return receipt demanded, at least ten (10) days prior to such hearing, or by personal service at least five (5) days prior to such hearing.

John W. Conlin
Judge of Probate

A true copy:
Anna Dourthe
Register of Probate

Roesch and Dolber, Attorneys
Manchester, Michigan

Hearing to be held at the Probate Court on November 20, 1956, at ten a.m.

SHAVE AND A HAIRCUT

Perry Como, a star who works hard at bonic TV's nicest guy and finisses fails to remind new friends that he is only a barber at heart. To illustrate Perry's determination never to be decorators about anyone, recall the day he launched into a hosanna about a certain middle-weight fighter, whom he called one of the most lovable fellows he had ever met. After a painful silence it was pointed out that the fellow under discussion had recently served six months in jail for hitting his wife in the stomach. Perry thought this over and then, in a bland imperturbability asked, "Is anybody wanted a haircut?"

Business and Professional DIRECTORY

FOX TENT & AWNING CO
Awnings
CANVAS — ALUMINUM
Also Porch Railings
FREE ESTIMATES
Call NO 2-4407

PLUMBING HEATING & SHEET METAL WORK
OIL FIELD SALES
Phone Manchester GA 8-3713
528 City Road

PAUL SITTERLY OF SITTERLY HOME FURNISHINGS, PAINTING SHOP
1842 Moore Rd., Adrian
Will Make Home Calls at Your Convenience
Call MANCHESTER GA 8-5304 for Information or call COLTON 5-8517
WORK GUARANTEED

Toss Knorpp
Insurance Agency
LIFE
HEALTH & ACCIDENT
FIRE and AUTOMOBILE
Residence GA 8-3171
complete Insurance Coverage
PHONE—Office GA 8-4881

PLUMBING WELL DRILLING and repairing—Ballist and Lines. Phone Brooklyn 7429 or 17807 150 Sherman St. Brooklyn, Mich.

SUTTON
For
Complete Insurance Service
Insurance Agency
Location: 106 Adrian St.
Phone: Ofc. GA 8-2891
AUTO LICENSE BUREAU
Apt. and Branch Mgr.
Res. GA. 8-2801

Rentals $2. per week
Repairs on all makes of Sewing Machines
Conversions to Electric
Quick Courtesy Service in Our Policy
FREE
Button Hole Attachment With Any Sewing Machine For Limited Time Only
BILL'S APPLIANCE
OFFICE Phone ST 4-8543
819 GREENWOOD
JACKSON, MICHIGAN
HOME: ST 3-0408

ELECTROLUX
Sales & Service
For Free Home Demonstration Call
ROBERT J. POPKEY
GA 8-2742 Manchester

BECKWITH'S SEWING CENTER
authorized
Sales and Service for
Adlermatic, Brother Sewing Machines

FOR SALE

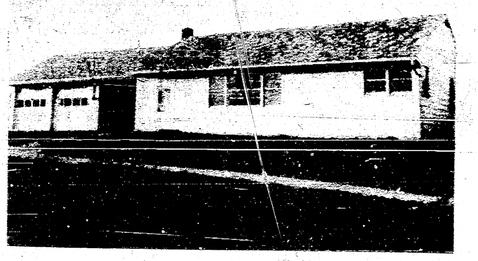

BEAUTIFUL THREE-BEDROOM HOME
323 Schaffer Drive, Manchester

Gas Heat
Tile Bath
Full Insulation
Two-Car Garage
~~Garbage Disposal~~
Storm Sash & Screens
Formica Counters
City Water & Sewer

OPEN SUNDAY, NOVEMBER 11

12 Noon to 5:00 P.M.

New kind of Ford makes record run of decisive importance to '57 car buyers!

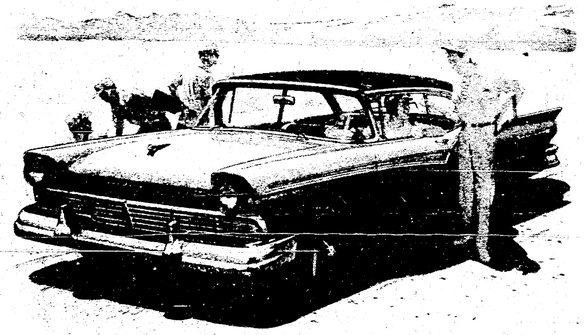

A new 1957 Ford traveled 50,000 miles at an average speed of better than 108 mph . . . including all pit stops . . . to smash 458 National and International records in a single test! Never before has any car been so severely tested . . . so successfully proved!

Just recently—on the Bonneville Salt Flats in Utah, two new '57 Fords completed the most exhaustive endurance test in history—under supervision of the United States Auto Club and the Federation Internationale de Automobile. They were Ford-prepared pre-production models, exact duplicates of models which your Ford Dealer now has for sale.

These Fords completed the 50,000 mile run in less than 20 days. One averaged 108.16 mph for the entire run . . . the other over 107 mph. *These averages include time for all pit stops.*

The test shows without qualification what Ford's new Thunderbird V-8 engines* will do. But this was no mere demonstration of speed! It was a convincing demonstration of the superior quality of the *whole* Ford car.

It shows the *superior endurance* of Ford's running gear, brakes, body materials, steering—*every part of the car. For without such built-in stamina, Ford could never possibly survive such tortuous treatment.*

Such a test can't help but make the decision easier for people who prize truly outstanding performance and durability in a new automobile . . . and who want the fullest possible value from their new-car dollars.

*Available in a wide range of horsepower to meet every need, includes a special 225-hp Thunderbird 312 Super V-8 engine available at extra cost. Also, an extra-high-performance Thunderbird 312 Super V-8 engine delivering up to 285 hp.

Action Test the New Kind of FORD TODAY!

CARL M. SCHAIBLE, INC.
215 W. Main — Your Local Ford Dealer — Ph. GA 8-3021

— Women's and Club Activities From The Manchester Area —

Mary Leeman Is Elected Youth Cabinet Member

At a recent meeting Mary Leeman was elected treasurer of the Michigan-Indiana Space Youth Cabinet of the Evangelical and Reformed Church.

She was elected to the cabinet last year and represents the Ann Arbor Region.

Mr. and Mrs. Raymond Stock of Tecumseh also Mr. and Mrs. Max Radke and Mrs. George Stockmiller visited Mr. and Mrs. Herman Siechen in Jackson our guests of Mr. and Mrs. Harold Kensil.

Shakespear Club Discusses Election

The Shakespear Club met with 15 members and two guests at the home of Mrs. George Dusenberry with Mrs. Harold presiding for the business meeting.

The guests were local candidates, Mrs. Clayton Parr and Mrs. Fred Gorton Candidates for Mrs. Fred Feldkamp were talked to and discussed.

The group was planning to meet Tuesday, November 13 with Mrs. Paul Feldkamp.

Mr. and Mrs. Grover Lidster and Mr. Clyde Lidster Sunday dinner guests of Mr. and Mrs. Harold Kensil.

Miss Nancy Louise Gleason And Dean F. Fisher, Married At Church Ceremony In Saline

Before an altar banked with ferns and white pompons and candles in candelabra Nancy Louise Gleason of Whitmore Lake and Dean F. Fisher repeated their wedding vows in a ceremony Oct. 27 at 4:30 p.m. at the St. Paul's Evangelical and Reformed Church in Saline. Rev. Alvin Sermon officiated.

The bride is the daughter of Mr. and Mrs. Ben Gleason of Whitmore Lake and the bridegroom's parents are Mr. and Mrs. Ralph Fisher of Saline.

Vincenia a gown of heavy white satin satin, styled on princess lines with a scoop neckline, long sleeves with points over the wrists and a very full hooped skirt, the bride entered the church on the arm of her father a crown of seed pearls and sequins held her finger tip veil of illusion and she carried a cascade arrangement of white and pink orchids.

Mrs. Don Geiger of Clinton, aunt of the bride, came the Lord's Prayer.

Susan Gleason, as maid-of-honor for her sister, and Mrs. Dale Fisher of Ypsilanti, sister-in-law of the bridegroom, and Frieda Braun of Milan as the bridesmaids, wore identical frocks of crystallette, styled alike on princess lines with matching velvet bows in gold, brown and green respectively. Miss Gleason carried an arrangement of reddish bronze mums and matching headband. The other attendants carried yellow mums and yellow headbands.

Preceding the bride down the aisle was little Ann Marie McCalla of Ann Arbor in a white floorlength dress trimmed with rows of lace. She carried a fashion basket of white mums and white poms. Ring bearer was David Gleason, brother of the bride.

Serving his brother as best man was James Dean of Saline and ushering the guests were James Gleason, brother of the bride, of Michigan State University, Dale Fisher of Ypsilanti and Fred Hildreth of Milan.

A reception for about 150 guests followed the ceremony at the church hall immediately following the ceremony, Mrs. Clyde Lidster, Mrs. Ralph Fisher and Mrs. Dale Fisher poured the punch bowl. Mrs. Daisy Clark of Whitmore Lake and Mrs. Ellen Wiggins of Ann Arbor poured and Mrs. Claire Esterly of Redford, all aunts of the bride, and Marie Schneider of Milan served the cake.

For her daughter's wedding Mrs. Gleason chose beige with white and brown accessories and a corsage of white gardenias. Mrs. Dean Fisher was wearing black with white and black accessories and her corsage was white gardenias.

When the couple left on a short trip through northern Michigan the bride was wearing a tan and brown wool dress with a white hat and red accessories and a corsage of red carnations.

Both are graduates of Saline high school. The new Mrs. Fisher is employed at Michigan Bell in Ann Arbor and the bridegroom is attending the University of Michigan where he is enrolled in Chemical Engineering.

The bride's mother is the former Lucille Schaefer of Manchester.

Personal Notes

Walter Frey of Tecumseh and Bennett Root of Manchester were recent guests at the home of the former's sister, Mrs. Clarence Gleaske in Norvell.

Mr. and Mrs. Andrew Fisher were recent guests at the Kenneth Lance home in Brooklyn.

Mr. and Mrs. Roy Blythe of Toledo spent the weekend with Mrs. Dena Holmes and brother, William Lehman. On Sunday Mrs. Homer Fish joined them for dinner at the Country Kitchen near Holt.

Mrs. Mildred Hess of Detroit came Friday to spend several days with her friend, Mrs. Aleda Alber.

Mr. and Mrs. Ben Maurer, Mrs. Anna Daubler and Mrs. Carrie Huber spent Sunday with Mr. and Mrs. Oscar Boyle in Detroit.

Carole Knorpp is a medical patient in Herrick Memorial hospital where he was taken over a week ago.

COMING EVENTS

The North Sharon Extension group will meet at the Sharon Town Hall November 13 in the afternoon at 1:30 p.m. with Mrs. Pearl Cooper and Mrs. Amos Curtis the hosts.

The Sharon Evangelical United Brethern Church will be host to the United Thanksgiving service this year The time will be 8 pm November 21 with the ministers of various churches in the area participating. Reverend Karl Rest of the Emanuel Evangelical and Reformed Church will be the speaker.

The Jaycees will sponsor a white elephant sale Saturday, November 10 at McGuire's Electrical store starting at two p.m. General chairman of the affair is James Cannon, Jr. who promises that there will be bargains galore

Game with Clinton at Clinton, Friday, November 9th. This is the last game of the season.

Official board of the Methodist Church will meet at the church, Thursday, November 8, at 8 p.m. The group will include all four commissions and trustees. The secretary and report of the space committee will be made.

Friendship Class of the Sharon Evangelical United Brethern Church will meet at the church on Friday, November 12 at 8 p.m.

Manchester school board at the high school Monday, November 12 at 8 p.m.

Emanuel Church Council will meet Monday November 12 at the church hall at 8 pm.

The next meeting of the Pleasant Lake Consolidated Parent-Teachers Association will be held November 13 at 8 p.m. at the school. Speaking on "What is our responsibility toward discipline," will be Judge James Brooke, Jr., of Ann Arbor. Refreshments will be served later.

The West Manchester Farm Bureau will meet at the home of Mr. and Mrs. Harold Ahrens Friday, November 9.

joyce raises your spirits

with pert "Pick Me Up" flats of velvet-touch brush glove leather — trimly stitched, cute as a pixie, lightweight as bare feet and much more fun! Tie style in taupe or curry powder; earth-skimming pump in curry powder or black.

9.95

Jacobson's
ANN ARBOR

STORE HOURS: Monday 12 Noon Until 8:30 P.M. Tuesday Thru Friday 9:30 A.M. to 5:30 P.M.

Federation Of Women's Clubs Hears Social Welfare Director

The Washtenaw County Federation of Women's Clubs met at the Grange hall at Whitmore Lake Monday evening, November 5 for an informal business meeting.

Speaker of the day was Mrs. Alfred Reese, director of the Department of Social Welfare, who explained various sliding applications for help and how the department operates. Mrs. Harry Kulp, chairman of legislation of Washtenaw County Federation urged women of the county to get out and vote and gave some general information.

Federation president, Mrs. James R. Beasley, Jr., of Ypsilanti opened the meeting which was attended by 85 members.

Attending from Manchester were Mesdames Lawrence Hart, R. C. Kerr, Mrs. Lawrence Hart and Mrs. Raymond Kempster.

The next meeting of the group will be held at the Women's City Club in Ann Arbor and Mrs. Tom Wilson of Ypsilanti will be the speaker. Mrs. Frederick Crandall of Crandall House of Books and Oriental Art in Ypsilanti will talk on "Gifts of the Orient."

IT'S SIMPLY FASCINATING...

the way the new *Gas Range with the automatic Top Burner* takes over your cooking so completely . . . so automatically. Set it! You just turn the dial and top burners, broiler or oven light up instantly. Forget it! No worry of scorching, boil-over or over-cooking. The Top Burner makes every pan and skillet you own an "automatic controlled heat utensil." Oven turns "on and off," safely . . . automatically, even when you're away. A perfect meal will be waiting to be served when you return, any time and every time. A Gas Range gives you new ease and freedom . . . makes kitchen chores a delight!

GAS RANGES COST LESS TO BUY, TO USE AND INSTALL

CONSUMERS POWER COMPANY

SYLVAN THEATRE
Chelsea, Michigan

THURS. FRI. SAT. NOV. 8-9-10
The Sensational Science Fiction Combination You Have Heard Big About on Radio & TV!
"It Conquered the World"
with Peter Graves—Beverly Garland
ALSO
"SHE CREATURE"
With Tom Conway

SUN. MON. TUE. NOV. 11-12-13
By Popular Request
"THE LUSTY MEN"
with Susan Hayward, Robert Mitchem, and Arthur Kennedy

We Are Closed Each Wednesday

Personal Notes

Carl Wuerthner attended the Maccabee County Association at Allegan and another association meeting at Point City for Branch County last week.

John Pratt, son of Mr. and Mrs. James Pratt returned to school Monday after having been absent while recovering from a tonsilectomy.

Henry Smith of Sharon Hollow who had been a medical patient at Herrick Memorial hospital at Tecumseh for about 10 days returned home on Thursday.

Alice Dennis is a patient at Herrick Memorial hospital at Tecumseh where she was taken Tuesday for an appendectomy.

Dr. and Mrs. Walter Briegel of Birmingham spent Tuesday with Mrs. Caroline Blosser. Monday evening Mrs. Blosser entertained Mrs. William Redner of Jackson, W. H. Tisch of Sharon who has been hospitalized intermittently for the past three weeks expects to enter the hospital for an operation within the next few days.

Mr. and Mrs. K. M. Furgason entertained Mr. and Mrs. Charles Lee of Detroit, Mr. and Mrs. Bill Furgason of Tecumseh and Ed Calaway at their home Sunday.

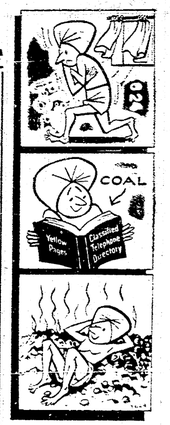

2 For 1
DRY CLEANING SPECIAL

FOR ONE WEEK ONLY—
Bring One Garment In At The Regular Price And Get One Cleaned And Pressed FREE.

We offer this unusual Special to acquaint you with the new location of the

QUALITY CLEANERS AGENCY
At
PAT'S SPORTING GOODS STORE

CONSUMERS POWER COMPANY
Reconditioned Appliances Of All Kinds
L.V. KIRK
GENERAL ELECTRIC APPLIANCES
Electric Wiring & Supplies
Phone GArden 8-3701 MANCHESTER

MANCHESTER WOMEN'S BOWLING LEAGUE

	W	L	AV
Schaefer Lumber	23	9	667
Little Shop	22	10	623
Hamilton-Market	21	11	612
Lannom Variety	14	8	629
Manchester Bakery	3	9	1568
Carl Schaible, Inc.	3	19	622
Manchester Drug	2	21	635
Uphaus Drug		22	62

Uphaus Drug—J. Lamb, 133; G. Lamb, 8; W. Firb, 2; J. Kirk, 7; D. Bernster 132.

Schaffer Lumber—I. Schaffer, 31; D. Miller, 22; B. Schaible, 151; M Feilder, 12; J. Schaffer, 43.

Lannom Variety—V. Schaible 2; M Klager 32; A Widmayer 12; M Cannon 34; L. Rieidel. Manchester Drug—L. Lockridge, 2; J. England, 14; D. Mann, 122; M. Petterson, 26; I M. Koebbe 27; Hamilton Market—B. Mann, 121; H. Welch, 123; M. Dietle, 129; E. Dietle 7; L. Wurrer, 22. 1

Manchester Bakery—A. Holstein 16; D. Flory, 94; A. Schaible, 11; J. Brooks, 13; B. Flood, 38.

Little Shop—O. Keppler 2; D. Gill, 18; M. Eveleizer, 124; V. Pabst 122; R. Ross, 129.

Carl Schaible, Inc.—M. Ahrnes 94; R. Scully 11; J. Merriman, 98; N. Wilkowe, 16; I. Stockwell, 123.

Subs—I Wurster 153; E. Knauss 48; E Defenderfer 26; V Sutton, 37; V Fielder 137; M. Swank, 18.

High team game—Lannom Var. 895; 746; Hamilton Market, 746.

High team, 3 games—Little Shop, 2588; Manchester Bakery, 292.

High individual game—M. Dietle, 222; M. Eveleizer, 168.

High individual, 3 games—B. Schaible, 553; M. Dietle, 472.

New Task-Force 57 Chevrolet Trucks!

They "flattened" Yukon mountains with the most modern truck V8's of all!

Rated G.V.W. of these payload-carrying heavyweights goes all the way up to 32,000 pounds!

New V8-powered '57 Chevrolet trucks, heavily loaded, made one of the world's toughest roads look easy! In a straight-through test run, they rolled over the famous ALCAN Highway to Alaska—in less than 45 hours (normally a 72-hour run). Here's proof-in-action of power that'll handle your toughest jobs—and keep coming back for more!

Whatever your job, there's an Alcan-proved Chevrolet Task-Force truck ready right now to save you time and money!

Six new Task-Force huskies made the run. And six ultra-modern Chevy engines proved their power and performance—with gas mileage up to 18.17 miles per gallon! Two of the engines were not stopped once, and they hummed along at peak efficiency the entire 1,520 miles!

Chevy's big V8's—including the new 283-cu.-in. Super Task-master—turned in top performance jobs. They hauled typical loads up and down towering grades and through washouts that sucked wheels into hub-deep mud. They roared on through miles of heavy dust that narrowed visibility to a few hundred feet. And in spite of the varying altitudes and temperatures, not a single truck was forced to drop out or turn back! Stop by and see them soon!

Alcan run supervised, certified by the AAA.

Proved on the Alcan Highway
Champs of every weight class!

Only franchised Chevrolet dealers CHEVROLET *display this famous trademark*

Tirb Chevrolet Co.
131 Adrian — Ph. GA 8-2431

1957 Model Automobiles Presented By Area Dealers

DODGE LANCER HARDTOP

PLYMOUTH HARDTOP

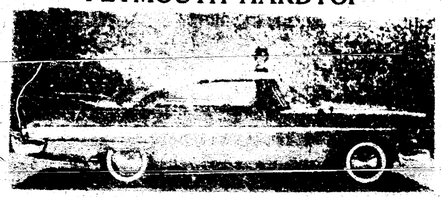

CHEVROLET

THE NEW THUNDERBIRD

OLDSMOBILE SUPER 88 FIESTA HOLIDAY

OLDSMOBILE STARFIRE 98 HOLIDAY COUPE

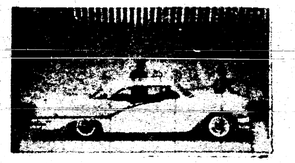

PONTIAC CATALINA

MERCURY STATION WAGON

OLDSMOBILE STARFIRE 98 4-DOOR SEDAN

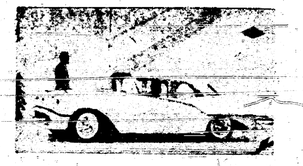

PLYMOUTH

PLYMOUTHSUBURBAN

CHEVROLET BEL AIR

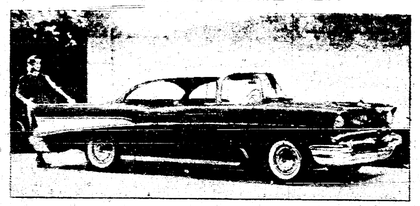

PONTIAC CHIEFTAIN

MERCURY MONTCLAIR

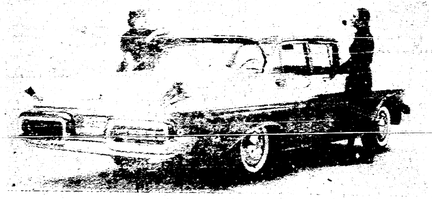

FORD FAIRLANE

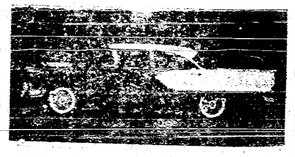

FORD CONVERTIBLE

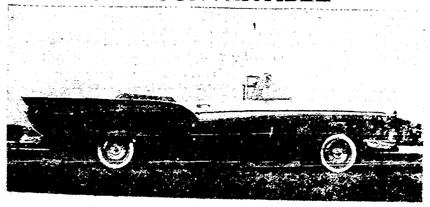

CADILLAC DE VILLE

CHEVROLET CAMEO

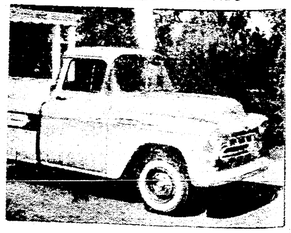

FOR RENT Real Estate 7

3 ROOM apartment, now unfurnished—working couple preferred. References. $80 per month plus electricity. 115 Macomb St., Ph. GArden 8-0061, Manchester.

FOR RENT — 3 room apartment, 110 Michigan Ave. heat and hot water furnished. Partly furnished for information Call Saline 37.

UPPER four room apartment, southwest of Milan. Phone HE 2-1201.

ROOM. Gentlemen only. Phone Saline 326-W. 106 E. Henry.

FOR RENT: Three room apartment, shower bath, unfurnished, separate entrance, garbage disposal, vent fan, heat and water furnished. Pay electricity. No children, working couple preferred. References. Phone Manchester GArden 8-0061.

APARTMENT: Five room, recently decorated, partly furnished. Phone Manchester GArden 8-0061.

FOR SALE Real Estate 3

NEW OWNER—I have a 12-room farm home, at 5450 Sharon Hollow Road which I am remodeling into 2 separate apartments; one 4 room, one 8 room, or will rent house as is. Must have good references. Call Inkster LAgan 1-4002, mornings or evenings.

JUST decorated five-room apartment, partly furnished. Phone Manchester GArden 8-3346.

120 ACRES—Eight room modern home, five bedrooms. Large barn. Good silo. Other buildings. Equipment, hay, grain. Some stock included.

184 ACRES — All modern dairy farm. Twelve room home, oil furnace hot water heat. New carpeting. Three barns, large barn, two silos. 32 stanchions, gutter cleaner LOTS—One acre or block top road. STANLEY JENKINS — GArden 8-0338 KLIEMAN REAL ESTATE YPSILANTI

FOR SALE — An 8 room farm house, barn and granary on 2 acres; five miles south, ¼ mile off US 23 Automatic oil furnace, no bath, four bedrooms, asbestos siding. There is work to do to put it in No. 1 shape, but it is a basically good house. A good buy and an economical place to live. Price $7,500. Call Hugh Cooper, owner at Ann Arbor NO 8-6956.

2 FAMILY in fine condition on 5 acres, 2 miles south of Saline. Price $17,250.00. Terms available. Call Hugh Cooper, Realtor, NOrmandy 8-6956.

FOR SALE Real Estate 3

HOUSE TRAILER: Vagabond, 27' all metal, shower bath, stove, electric refrigerator. Floyd Neff Ph. GArden 8-4193.

GRASS LAKE: New cabin, large lot, center resort area, adjoining State Forest. Good hunting, fishing. Near Skeels, north of Gladwin. $995.00 size down, $25 month. Jerry Morrow, Gladwin, Michigan.

FOR SALE — 80 acres very productive soil, house, good out buildings, on Saline-Manchester Rd. 1 mile west of Bridgewater. 9001 Austin Rd. Saline, Michigan. Price $18,500. Phone WH-10503 or Saline 645-J.

FOR SALE — 80 acres in Lincoln school district with 4 bedroom modern home, and 2 greenhouses, other extras. Jennings Real Estate Phone GArfield 2-8270

REAL ESTATE.
Property Sales and Management
HOWARD BURR SMITH
Realtor
Member Ann Arbor Board of Realtors
31 W. Mich. Ave., Milan
Ph. HE. 9-2730

WANTED To Rent 11

WANTED TO RENT. House in town or close in. Good references. Box LE in care of Manchester Enterprise.

WANTED Real Estate 13

WANTED—Real Estate. Small acreage or small farm on or bordering U.S. Highway 112. Martin, 4806 Division St., Grand Rapids 8, Michigan.

SERVICES 8

WHEN YOU need your clothes from the cleaners or medicine from the druggist, phone HE 9-6331 Milan Cab Co.

FURNITURE AUCTION every Monday evening 7 p.m. We buy or sell Modern or Antique. Large stock of furniture for sale daily 9 a.m. to 7:30 p.m. Roy Sauch Auctioneer OX 5-0211 7836 Belleville Rd. on M. 36 1 block South of M. 17.

WANTED — Responsible party to take over monthly payments on upright piano. Can be seen in this vicinity. Write Credit Manager, P.O. Box 87, Greenville, Mich.

Alterations, additions, cement work, basements under old homes, garages, storm windows, doors. Free estimates. Call Stacy Campbell, Belleville, Oxbow 7-7660.

SERVICES 8

FINISH YOUR OWN 3 BEDROOM HOME in Country wood Estate near Maybee $750.00 Down Call Monroe Cherry 2-0075

SINGER ELECTRIC SEWING MACHINE. like new. Sews forwards and reverse. Payments $5 a month. Will accept trade. Balance $71.90. HE 2-0607

WANTED. Work as handy man in or about Milan. Phone HE 2-1371.

FOR SALE. — Wire haired terrier, female, 1 year old. A.K.C. registered. $50.00. 5844 Thomas Rd. Vicinity of Michigan Ave., and Textile Road.

For DETROIT FREE PRESS or DETROIT NEWS daily and Sunday home delivery—Phone Ile 8-4501.

CUSTOM SLAUGHTERING
We buy Livestock
Complete meat processing service
Tom Freeze Packing
STEELE BROS. MARKET
98 S. Ashley, Ann Arbor NO 2-2501

Want To Ship Something?
Call Railway Express Agency
Phone HE 9-9321
5 Wabash
Milan, Mich.

WANTED: BAYING hardwood pallet lumber saw sawdust bathroom tiles used and installed or modern tiles, metal and plastic. Open workmanship. D. C. King 45 North St. Phone HE 2-0631 Milan.

ROCKETTS FURNITURE—Mattresses and sofa beds and used furniture and china. 5 miles south of Clinton Rose Track. Tel. Tecumseh 1075. W. Open daily and Sunday to 9 p.m. tfn

WE SELL, install and service Williamson gas, oil and coal furnaces. We clean, service and repair all makes of furnaces. Easy time payment plans. Westside Home Phone evenings between 6 and 7 o'clock. 267-J.

FARM LOANS THROUGH FEDERAL LAND BANK
Long term 4% per cent loans. Convenient payments allowing special payments at any time with out penalty charges. Call or Write: Robert Hall, Sec.-Treas. National Farm Loan Association 2221 Jackson Ave. Ann Arbor, Mich.

FOR SALE Miscellaneous 5

TURKEYS, live or dressed. 14391 Fuller Road, Milan. Phone HE 2-6229.

NATURAL GAS furnaces, new. Popular brand. $5.000 B.T.U. Sacrifice for $125.00 each. Phone Whitmore Lake, HI 9-5311.

FOR SALE Miscellaneous 5

25 EWES. Young fullblood Corriedale. Herman R. Wiedman Clinton, Michigan, Telephone GLadstone 6-4789.

FOR AVON Products representative call Mrs. Eugene Kaupp. Phone Manchester GArden 8-5421.

MAJESTIC Range, coal or wood, like new. Reasonable. Call evenings. GArden 8-2272.

FOR SALE: Red and white steer for sale—weight 700 pounds. Manchester. Phone GArden 8-5346.

FOR SALE — Good New Idea, Wood Brothers, Minneapolis Moline 1 row and International Allis Chalmers 2 row mounted and 2-row New Idea pull-type pickers priced from $250.00 Also New Ford 1&2 row mounted and pull type. Wiedman Tractor Sales, Saline Phone 75 Evenings Ann Arbor NO 2-2711.

THIS WEEK'S BEST BUYS AT YOUR NEARBY A&P STORE. Fresh dressed, whole or cut-up frying Chickens—only 29c pound. Nu Hart—stock your freezer now! Red-ripe Jonathan Apples, 5-lb. bag 39c. Jane Parker Sugared Donuts, 19c doz.; Decorated Cupcakes 29c doz. A&P Own pure Vegetable Shortening, 3-lb. can 69c. Come see — you'll save at A&P.

FOR SALE — Three block top rame for sale or exchange. Seth Mahle 2200 West Austin Road, Brooklyn Rt 2

TOY FOX TERRIER puppy. Ph. Milan HE 2-4221.

ROASTING CHICKENS. Phone Fred Fielder Manchester GArden 8-3535.

50 NEW HAMPSHIRE RED pullets Phone Manchester GArden 8-3351.

TABLE: Walnut dining room with two leaves, buffet and 6 chairs also two large claen rugs cedar color). Phone Manchester GArden 8-4046.

FOR SALE — DuoTherm oil space heaters. Reasonably priced. Bella Vista Farms, 1484 S. Hemon St. Ypsilanti, Michigan.

DE KALB PULLETS. — Mrs. John Wiedmayer Phone Saline 525-M.

DUO-THERM 4 Room oil heater. Call Manchester, GArden 8-5421 between 5 p.m. and 11 p.m. Monday through Friday.

SOME used 2 x 4—2 x 6 and boards. Fred Lambright, Chelsea, phone GReenwood 5-4674.

TWO Montadale rams. Manchester, phone GA 8-3433.

FOR SALE Miscellaneous 5

All Foods At Wholesale
Schmid's Food Market
WE CUT—WRAP
QUICK FREEZE
109 S. ANN ARBOR
SALINE, MICHIGAN

FOR SALE: Sewing chickens—alive or dressed to your order. Mrs. Herbert Jacob. Phone Manchester GArden 8-4430.

FOR SALE: Two deer rifles—oil burner, filling and ditching tools. Miscellaneous small tools, spearing coop, boat, inquire of Henry Heimerdinger, 424 East Main Street, Manchester. Phone GArden 8-5741.

Hey Folks
IT'S TIME FOR LINK
PORK SAUSAGE
THE GOOD OLD-GERMAN
KIND Tonight
Schmid's Food Market

FOR SALE—White Rock fryers. John Phillips, 13559 Petersburg Road. Phone HE 2-3057.

DRESSED TURKEYS — Order yours for Thanksgiving now. Oscar Bodi Phone Saline 326-M 1240 Textile Rd.

NEW STANLEY DEALER
Mrs. Fay Heckaman Phone GA 8-9431.

"TRY BEFORE YOU BUY"
Free facial by Beauty Counselor representative in this area. Mrs. Robert Berry 403 East Main, Manchester—Phone GArden 8-0121

WANTED To Buy 12

OLD PLAYER PIANO ROLLS
Bought and Sold. Mike Montgomery 339 South Division Ann Arbor Phone NOrmandy 3-1692, evenings.

Business Opportunities 9

COMPLETE Turkey Raising Set Up and Equipment. Must clear land. Make me an offer. Chem Stockyard. 1132 Belleville rd. 7-2101.

HELP WANTED Misc. 14

HOME PLASTICS Party Demonstrator in my vicinity. Earn $3 to $30 an evening. Toys, Novelties, Tupperware, Firestone Velon. Write stating your available phone number. Monroe Plastics, Stroudsburg, Pa.

HELP WANTED Male 1

TOOL and GAGE GRINDER
Excellent Opportunity For Experienced Man
Apply At Employment Office
—
Argus Cameras, Inc.
405 Fourth St.
Ann Arbor
Michigan

HELP WANTED — Anyone interested in substitute mail carrying. Call Bob Huber, Ph. GA 8-3531.

DESIGNER—having machine tool or fixture experience, steady work, pay commensurate with experience. Apply in person. Acme Broach Corporation, Milan, Mich.

SURFACE GRINDER—for No. 2 or we surface grinding. Must be able to grind to close tolerances. Apply in person. Acme Broach Corporation, Milan, Mich.

BOOKKEEPER — having either practical experience or training to assist with bookkeeping and payroll work. Apply in person. Acme Broach Corporation, Milan, Mich.

WANTED — Experienced mechanic Ford preferred. Shakotie Motor Sales Milan, Michigan.

CARD OF THANKS 6

I wish to thank all my friends and neighbors for the many nice cards and flowers they sent me during my stay at the hospital, and Mrs. Zahnhiseru 4th grader, for the many nice cards they made for me at school.

May I in this way express my appreciation to the Milan Area Schools and the many friends who were so thoughtful during my recent hospital experience.

"BILL" NIGHT.

Conlin Winner In Judge Race

Non partisan election in Washtenaw County Monday was featured by victory of John Conlin, Ann Arbor, as probate judge for both the unexpired and full term.

Judge Conlin had been appointed to the office by Governor G. Mennen Williams following the death of Judge Jay C. Payne.

He was given stiff opposition by Loren Campbell, attorney, who campaigned vigorously. Mr. Campbell garnered a total of 16,512 votes as compared to 21,190 for Judge Conlin for full term and 16,487 and 20,331 respectively for the unexpired term.

Unofficial returns in the county non-partisan ticket were two circuit court commissioners, Robert V. Fink and Jack J. Garris. Four totals were Fink, 20,284 and Garris 18,980.

Over The TV Network

It has been hinted by no less than a CBS executive that one of the network's live comedy shows may be replaced by a new TV series in January. There are only three—count 'em—three live comedy shows on CBS: Jack Benny's, Jackie Gleason's and Red Skelton's. You're entitled to three guesses. Reason that TV has become so tough for him are denied by Jackie Gleason. He'll skip "might or mine" shows this year, but that's only to give me some room to expand a scmeplace else....Warner Brothers has made a color trailer to be used for its movie, Giant. It will be used specifically on color TV. Emmee Hal March has received a raise from The $64,000 Question in the form of a block of Revlon stock...Plans are now in the making for Gale Storm and the crew of her new show to sail half way around the world next summer on

High Court of TV Living Dept. There are now approximately fifteen TV commercials which cost too much to produce as a good half hour show based to cost only a round trip ticket on an American President liner. They will shoot episodes for the show as they sail.

Edmond F. Devine was returned as prosecutor on the Republican ticket with 33,708 votes against 20,301 for Democrat Walter A. Gregg. William E. Verner was returned to the office of county treasurer by his Republican supporters numbering 33,800 while the Democratic candidate, Virgil L. McAllister garnered 20,325.

The register of deeds, Mrs. Patricia Hardy retains her post by a big total, 33,494 while Democrat James B. Fitzgerald had 20,626 votes.

Ann Arbor Map To Be Changed

East Ann Arbor voted annexation to Ann Arbor and was accepted by the electorate there. This will bring the eastern limits of the University City to Yost Blvd., on Packard Road and, as of the 1950 census, would add a population of 1,836.

East Ann Arbor had its beginning in the slump after the first world war and its basic population came from Ann Arbor. Since its formation into a city it has had numerous urban problems most serious of which was needed for utility expansion. Annexation is expected to meet its needs.

The vote in Ann Arbor was 9,927 for annexation and 3,421 against while the East Ann Arbor electors voted 291 for and 240 against.

Another map change will be made to accommodate addition of the nearly 14 acre West Liberty Heights subdivision to Ann Arbor. Its annexation was also voted Tuesday. The section is located at West Liberty and Maple Roads in Scio Township. The Ann Arbor vote was 10,242 for and 3,782 against. Scio voted 76 for and 540 against.

County Swept By Republicans

Washtenaw county Republicans swept into office in Tuesday's vote. Mrs. Estella Smith, county clerk, racking the highest of the Democratic candidates. She shared popularity however with President Eisenhower who apparently attracted more votes than Democratic ranks than the local candidates. He had 33,110 votes to Stevenson's 19,001.

Mrs. Smith had 36,497 while her Democratic opponent Annette C. Hodesh had 19,837.

Strange as it may seem a Republican candidate for coroner was next highest in the local lists. Edwin C. Gerschom was elected with 36,445 votes and Republican also elected Frank W. Sheffan coroner with 36,011 votes. The Democratic candidate, James R. Davis received 21,170.

Sheriff Erwin Kluger was also in the top bracket with 36,453 to win from Lawrence P. Otterdorf, this only the Democratic contender. His total was 20,127.

Edmond F. Devine was returned as prosecutor on the Republican ticket with 33,708 votes against 20,301 for Democrat Walter A. Gregg. William E. Verner was returned to the office of county treasurer by his Republican supporters numbering 33,800 while the Democratic candidate, Virgil L. McAllister garnered 20,325.

The register of deeds, Mrs. Patricia Hardy retains her post by a big total, 33,494 while Democrat James B. Fitzgerald had 20,626 votes.

OUR GRAND OPENING AND SHOWING

OF THE

1957 MERCURY

Refreshments And Gifts

Monday November 12th

LINCOLN

GEORGE UNDERWOOD

CLINTON, MICHIGAN

MERCURY

Radio Station W.A.B.G. Adrian, Michigan, will broadcast direct from our showroom on Monday, Tuesday and Wednesday nights

Shower Is Held For Newlyweds

A miscellaneous shower was given for Donna Hinderer of St. Paul's Evangelical and Reform Church and James Linderman of Chelsea Saturday at the home of her aunt, Mrs. Richard Reedel.

The bride is the daughter of Mr. and Mrs. Whitney Hinderer of Lake Plymouth. She attended Chelsea and the couple plan to wed in November.

The prettiest supper were served by the forty-three guests, ladies and cousins of the bride-elect. The forty-three were present from Ann Arbor, Saline, Chelsea and Manchester.

Saline Hotel Private Dining Room

Available for Banquets, Dinners, Luncheons, Receptions, Parties—Excellent Food and Service

FINE STEAKS

PHONE 295 WILLIAM H. JUDSON

Williamson Air Conditioners
Mitchell Air Conditioners
Water Heaters

MC GUIRE ELECTRIC & HEATING
PH. GA 8-2451

Golden Guernsey Milk
STILL AVAILABLE
WE CARRY A COMPLETE LINE OF
DAIRY PRODUCTS
Hirth Bros. Dairy
404 West Washington Ann Arbor
Phone NO 8-7991 tfx

Eisenhower Tops In Manchester Voting

Sharon—Van Dusen, R. 207; Wilcox, D., 82.
Kavanaugh, D., 68.
Freedom—Van Dusen, R., 217; Wilcox, D., 33.
Kavanaugh, D., 129.

STATE TREASURER

Manchester—Pallinck, R., 584; Brown, D., 628.
Bridgewater—Pallinck, 294; Brown, D., 99.
Sharon—Pallinck, R., 196; Brown, D., 67.
Freedom—Pallinck, R., 1011; Brown, D., 502.

AUDITOR GENERAL

Manchester—Bagwell, R., 607; Szymanski, D., 314.
Bridgewater—Bagwell, R., 278; Szymanski, D., 68.
Sharon—Bagwell, R., 230; Szymanski, D., 67.
Freedom—Bagwell, R., 1214; Szymanski, D., 112.

CONGRESS

Manchester—Meader, R., 762; Shepherd, D., 9.
Bridgewater—Meader, R., 288; Shepherd, D., 6.
Sharon—Meader, R., 221; Shepherd, D., 52.
Freedom—Meader, R., 848; Shepard, D., 9.

STATE SENATOR

Manchester—Christman, R., 728; Carpenter, D., 291.
Bridgewater—Christman, R., 224; Carpenter, D., 57.
Sharon—Christman, R., 214; Carpenter, D., 57.
Freedom—Christman, R., 332; Minick, D., 290.

STATE REPRESENTATIVE

Manchester—Warner, R., 727; Minick, D., 290.
Bridgewater—Warner, R., 279; Minick, D., 82.
Sharon—Warner, R., 218; Minick, D., 52.
Freedom—Warner, R., 1064; Minick, D., 33.

PROSECUTING ATTORNEY

Manchester—De Vine, R., 727; Coryell, D., 294.
Bridgewater—De Vine, R., 280; Coryell, D., 99.
Sharon—De Vine, R., 219; Coryell, D., 52.
Freedom—De Vine, R., 1041; Coryell, D., 38.

SHERIFF

Manchester—Kinsler, R., 775; Oldendorf, D., 227.
Bridgewater—Kinsler, R., 296; Oldendorf, D., 72.
Sharon—Kinsler, R., 216; Oldendorf, D., 57.
Freedom—Kinsler, R., 1051; Oldendorf, D., 90.

COUNTY CLERK

Manchester—Smith, R., 770; Hedeen, D., 250.
Bridgewater—Smith, R., 294; Hedeen, D., 73.
Sharon—Smith, R., 221; Hedeen, D., 50.
Freedom—Smith, R., 1046; Hedeen, D., 80.

COUNTY TREASURER

Manchester—Vernier, R., 741; McAllister, D., 276.
Bridgewater—Vernier, R., 286; McAllister, D., 76.
Sharon—Vernier, R., 270; McAllister, D., 52.
Freedom—Vernier, R., 1040; McAllister, D., 86.

REGISTER OF DEEDS

Manchester—Hinder, R., 738; Fitzgerald, D., 277.
Bridgewater—Hardy, R., 283; Fitzgerald, D., 80.
Sharon—Hardy, R., 216; Fitzgerald, D., 54.
Freedom—Hardy, R., 937; Fitzgerald, D., 103.

DRAIN COMMISSIONER

Manchester—Ganzhorn, R., 762; Fleshmore, D., 262.
Bridgewater—Flook, R., 267; Fredmore, D., 76.
Sharon—Flook, R., 219; Fredmore, D., 31.
Freedom—Flook, R., 937; Fredmore, D., 102.

CORONERS

Manchester—Ganzhorn, R., 62; Staffan, R., 762; David, D., 278.
Bridgewater—Ganzhorn, R., 291; Staffan, R., 304; David, D., 105.
Sharon—Ganzhorn, R., 215; Staffan, R., 222; David, D., 58.
Freedom—Ganzhorn, R., 943; Staffan, R., 85; David, D., 15.

SURVEYOR

Manchester—Hicks, R., 745; Bare, D., 282.
Bridgewater—Hicks, R., 253; Bare, D., 77.
Sharon—Hicks, R., 218; Bare, D., 52.
Freedom—Hicks, R., 945; Bare, D., 89.

Tuberculosis Association Plans Drive

The Washtenaw County Tuberculosis Association, in preparation for the four annual Christmas Seal sale, has invited members or 125 organizations to its third annual stuffing bee next Wednesday from 8:30 a.m. to 8:30 p.m. at YWCA headquarters in Ann Arbor, it was announced today.

Mailing of the seals is scheduled for November 15, stated Mrs. Clarence E. Crook, chairman of the stuffing bee.

"We plan to mail more than 50,000 letters with seals enclosed," Mrs. Crook explained. "This compares with 35,000 in 1955, when Washtenaw County residents responded with contributions totaling $29,000."

Mrs. ReNerta Britt of Ann Arbor is president of the association.

Mr. and Mrs. Frank Culver and children, Gerald and Theresa, of Detroit have moved and moved into the house owned by Mrs. Lawrence Stockinger at 900 Grossman Road. Mr. Culver is employed at the Double A Products.

112 Names

Continued from page 1.

Weidmaier.

Tedrow Marx, Simon Wolff, William Fielder, Oscar Unterkitcher, Jr., Jack William Cluney, Jr., George Buck, James Taylor Gates, Clifford Kline, Louis B. Lindbert, Lee Davidson, George Peter Johnson, John Weigel, Albert Meyer.

"Arrangements had been made by our citizens to show their appreciation and respect to the boys. The ladies had prepared red, white and blue badges with 'I Defend' printed on the white ribbon to be presented to each of the 112.

"They assembled at Liberty Hall at 8 p.m. where appropriate moving pictures were shown. An improvised band was secured and civilian patriotic music was played. A. J. Waters made a short address which was followed by forming the boys in line when the badges were pinned on the lapels of their coats by the young ladies.

"Then regardless of the rain which was pouring down they marched to the Young Men's Club rooms where all were served cake and ice cream.

"Then they marched to Arbiter Hall where the Rev. Johnson gave a splendid talk. Miss Nagel and Will Kramer sang and then those who cared to, remained and danced."

Sunday guests of Mrs. Martha Engele at Pleasant Lake were Mr. and Mrs. Armin Grossman and family of Detroit and Mr. and Mrs. Carroll Lovelace of Ann Arbor.

Reverend Rest Touring Schools In New Jersey

Reverend Karl H. Rest is speaking to a series of schools in the East this week. Collingswood, New Jersey, Monday morning his subject on Friday in White Plains, New York. Other schools with addresses at Point Pleasant, New Jersey, Morristown, New Jersey, and Newtown, Pa.

He will remain in Manchester Friday evening. On Sunday there will be a joint service in the worship of Emmanuel Reformed church with Pastor Rest officiating. Pastor Rest will speak at the Sunday School hour and on Sunday evening he will speak to the E. & R. Guild of the Universal Church.

ATTEND WEDDING

Among those who went to attend the wedding of Beuerle and Orville Alber Court Street Church of Christ Sunday were Walter Beuerle, Ruth and Walter, Jr., Mrs. Jack Neihaus, Mr. and Alwin Beuerle and Diane, Elizabeth Torrey of Chicago, Nelly Nagel of Ann Arbor, Mrs. Ernest Sorleier and Mrs. Art Richards and family of Ann Arbor.

Mail Overseas Packages Now, Postmaster Merriman Urges

Postmaster George Merriman reminds everyone that the period ending November 15 has been designated by the Postal Department as the period for mailing Christmas parcels to members of the armed forces overseas.

Mail for servicemen, their families, and authorized government civilian personnel which is normally sent in care of Army Post Office, New York City, San Francisco, New Orleans or Seattle should be sent during the specified 30-day period the postmaster said.

Government personnel overseas who regularly receive their mail through any of the named cities in care of Fleet Post Office should also be sent Christmas mail in the month-long time which will close November 15.

Boxes for overseas shipment should be of strong construction and wrapped in paper which is bound with sturdy twine or rope, Postmaster Merriman noted.

The public is cautioned against sending perishable food to overseas destinations and domestic rates of postage are applicable on all overseas packages, he added.

Aluminum Siding & Insulation
ALL IN ONE PACKAGE
AT ONE LOW PRICE
10" Siding With A Full ½" Thick Celotex Insulation Built Right In
CALL Garden 8-9061
THE JOHN NELSON COMPANY
134 E. Main St. Manchester

DRINK
MORE MILK
ASK FOR THE BEST

FOR SALE
APPLES
Mackintosh — Jonathan
Rec & Golden
Czapla's Orchard
1817 Rank Road
Grass Lake
GReenwood 5-6482

ASK FOR
Forner-Lakeside
Dairy Products
Telephone 3-6244 Jackson, Mich.

Tomorrow's the day... they go on display!
NEW 1957 OLDSMOBILES!

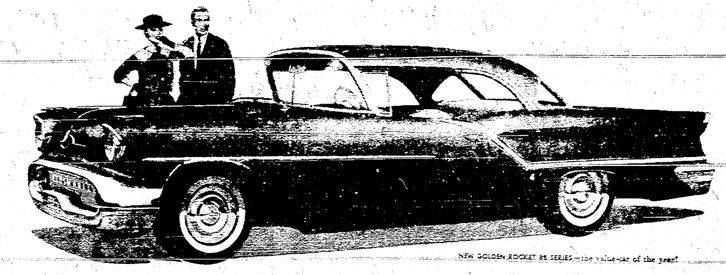

NEW GOLDEN ROCKET 88 SERIES—the value-car of the year!

ALL that's NEW is OLDS!

3 NEW SERIES!
17 ALL-NEW MODELS!
See them now—in our showroom!

SO MUCH THAT'S NEW—SO MUCH THAT'S EXCLUSIVELY OLDS! Come make your choice—from 17 glorious models in three great Oldsmobile Series . . . Golden Rocket 98, Super 88, Starfire 98. In every exciting model, you'll find new engineering values—new styling accents! Plus a great new 277-horsepower Rocket T-400 Engine—new Wide-Stance Chassis—a host of extra-value features! Here are big reasons why, for '57, the accent's on Oldsmobile . . . the car that puts the accent on you! Come choose your favorite right now!

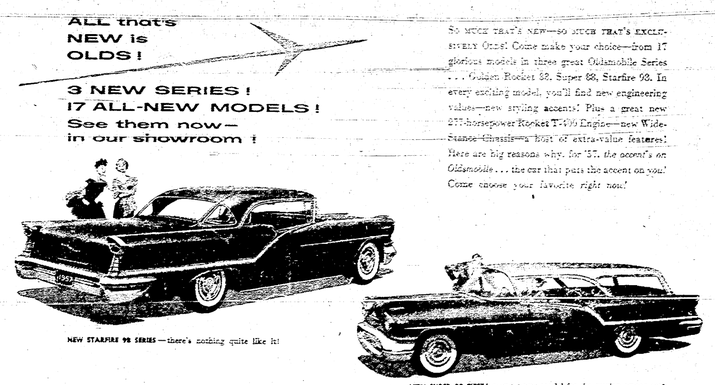

NEW STARFIRE 98 SERIES—there's nothing quite like it!

NEW SUPER 88 FIESTA—smart new model for the station wagon set!

SEE THE NEW 1957 ROCKET ENGINE OLDSMOBILES! NOW ON DISPLAY IN OUR SHOWROOM!

W. R. DANIELS, CHELSEA

COME IN! YOU'LL LIKE OUR QUALITY WAY OF DOING BUSINESS!

BIG fall VALUES

5 lb. Gold Medal Flour	39c		
Sunsweet qt. Prune Juice	3 for $1.00	Hormel Spam	39c
Light Brown - Dark Brown Confectioners Sugar	25c		
Famo Pancake Flour	5 lb. Bag 39c	Libby's 2 and one half can Pumpkin	2 for 33c
Meats		Produce	
Farmer Peet Bologna	35c lb.	Cello Pack Carrots	10c
Peters Lean Meaty Bacon	39c lb.	Cello Pack Cranberries	2 lb. 39c
Farmer Peet Picnics	45c lb.	Bananas	10c

MINGUS MARKET
Groceries—Meats—Fresh Fruits & Veg.—Beer & Wine
Open Wed., Fri., and Sat. Eves.
WE BUY EGGS Phone GA 8-4321

GIVE THE UNITED WAY

THE MANCHESTER ENTERPRISE

A WEEKLY NEWSPAPER IN ITS 90th YEAR —DEVOTED TO PUBLIC SERVICE IN THE INTEREST OF A PROGRESSIVE MANCHESTER

MEMBER: Manchester Merchants Association

THURSDAY, NOVEMBER 15, 1956— MANCHESTER MICH. PRICE 5 CENTS

WANT-ADS

Call GArden 8-3521 to place an ad in the Classified Columns of this newspaper. Trade, sell, exchange or rent—the result may be immediate and profitable. Try a classified in the next issue of The Enterprise.

Churches Plan Thanksgiving Services

A Union thanksgiving service is planned at the Sharon Evangelical and Reformed church for Wednesday, November 21 with Rev. Karl Rest of the Manchester Evangelical and Reformed church the speaker. His subject will be "A Grateful People."

Mrs. Robert Pratt will be the organist and the Choir of the Sharon Evangelical church will sing an anthem.

The pastors of the co-operating churches will each have a part. They are Rev. Rest of Emanuel; Rev. Theophil Menzel of Bethel Evangelical and Reformed; Rev. Gordon Foltz of the Methodist church and Rev. J. A. Beardsley, pastor of the host church. An offering for Thanksgiving worthy object will be taken.

THANKSGIVING DAY MASS

At St. Mary's Catholic church of Manchester the pastor, Rev. Fr. William Schneider will have the Thanksgiving Day Mass at 9 a.m. There will be the regular evening devotions on Wednesday at 8 p.m.

IRON CREEK CHURCH

At the Iron Creek church, pastor Rev. Alvin Brazee will have special Thanksgiving Eve service on Wednesday at 8 p.m.

Home Safety Discussed At Extension

West Bridgewater Extension met at the Bridgewater township with 15 members and two guests present. The lesson on "Home Safety and Home Nursing" was given by Mrs. Leonard Dayss. Mrs. Willard Maynor.

Next meeting will be Monday, November 19 at the home of Mrs. Leonard Dayss with a potluck supper for the families at 7 p.m.

Principal Freshman At Meet

Over 350 high school and junior college principals, deans, and counselors were at the 28th annual Principal-Freshman and Junior College Conference at the University of Michigan.

The purpose of the meeting was two-fold. Principals and school representatives took this opportunity to talk over academic adjustment with their former students at the half-way point in the semester and representatives were given a chance to talk informally with U-M educators.

Attending from Manchester High School were Robert Duhan, principal; and freshman, Thomas E. Snyder, in College of Engineering.

Armistice Day Aux Legion Party

About a 100 attended the Legion-Auxiliary party which followed the football game Friday with Pat Roesch in charge of the program and Mrs. Roesch arranging the colorful decorations, carrying out an Armistice Day motif.

Mrs. F. M. Beck had charge of the smorgasbord supper and working on the kitchen committee were Mesdames Robert Huber, Basil Schwab and Walter Vogt.

Past presidents and Post Commanders were presented with corsages and boutonniers.

Mr. and Mrs. Lewis Blaisdell entertained at dinner Sunday his parents, Mr. and Mrs. Elmer Blaisdell.

MANCHESTER, 10th ranked Class C high school football team in the state, shook off an electrifying first quarter Clinton Tomcat onslaught then surmounted the opposition to its 12th pound sophomore halfback flash, Jerry Meyer, to roll up a 27-7 victory and round out an undefeated season. Left to right in the picture are: Jerry Bivins, Connie Gonyer, Coach Max Lee, Bill Kirk and John Navrock. In the background is Jaycee coach, Mike Gendis will. Picture by Harold Strayer.

County Building To Open New Parking Structure Monday Nov. 19

Washtenaw's $185,272 two-level parking structure behind the County Building will begin operating on Monday, November 19, the Board of Supervisors special building committee has announced.

The underground section of the structure will provide 72 parking spaces for cars of county officials and employes and the surface deck provides 64 parking slots for the general public.

Entrance to the lot for the public going in to the building is on Ann Street just east of Main Street. There are two exits, at Fourth Avenue and Ann Street.

Parking meters will be installed on the surface deck. They will be the 5 cent per hour type.

At first the structure will be open from 8 a.m. to 6 p.m. Monday through Friday, and from 9 a.m. to 6 p.m. on Saturdays.

Cars of the general public will be allowed to park on the structure for a maximum of two hours at a time. But there are several spaces near the south and west sides of the building which will provide "quick turnover" parking for persons having only brief errands in the building. Time limits for parking will be strictly enforced, Johnson said. A uniformed deputy of the sheriff's department will patrol the structure and hand out tickets to those violating the designated times on the meters.

By discouraging the long time parker it was felt that the greatest number of persons could be accommodated in the parking area," Johnson said.

On some days a portion of the surface deck will be restricted from public parking. One occasion will be the monthly meeting of the Board of Supervisors. Special instructions will be given when these occasions occur. The uniformed deputy will give direction and assistance to motorists as well as enforce parking regulations.

Meters on the surface lot are of the "clockless" type and will be checked at hourly intervals by the parking officer to determine that fees have been paid.

Motorists using the lot will not be allowed to use unexpended time on the meters, Johnson said. The county hopes that this manner of collecting fees will make possible operation of the parking area with only one employe.

County employes and officials will pay $4 a month for their parking in the underground section of the structure. Everyone of the 72 spaces have been spoken for.

"Because of the distinctive location and purpose of the parking structure and anticipated change in parking needs of the public and county personnel some later adjustments in the initial parking policy will be necessary," Johnson said.

Rifle Shot Hits Women In Foot

A 49-year-old Freedom township woman was wounded in the left foot Sunday when a 22 caliber rifle held by her 14-year-old son accidentally discharged.

State police at the Clinton post said the injured woman is Mrs. Inez Brown of 7460 Ernest Road. She suffered several broken bones in her foot and was taken to Herrick Memorial hospital, Tecumseh, troopers noted.

Officers said Mrs. Brown told them she was talking on the telephone in her home when the mishap occurred. Her son, James, was unloading the rifle nearby, troopers related. Suddenly the fire arm discharged, sending the bullet into Mrs. Brown's foot, officers said.

Troopers said the shooting has been listed as accidental and no charges will be filed.

Dystrophy Campaign Under Way

Mrs. James Livingston of Ann Arbor—has been appointed campaign chairman of the Washtenaw County Chapter of the Muscular Dystrophy Association, Cecil E. Creal, chapter chairman has announced.

Creal announced that appointment of Jerome A. Lamb of Ypsilanti as chairman of the drive there.

The campaign will continue during the remainder of the month, Mrs. Livingston said, and no goal has been set. She added that some segments of the drive are still in the "formulative" stage.

In out county areas drive workers are gearing to mail out 30,000 envelopes with educative brochures asking residents for donations.

Twenty-five per cent of funds collected will be used by the chapter for care of patients stricken with the incurable, fatal disease. The remainder is to be sent to the national dystrophy headquarters and will be used for research and discovery of a cure against the disease.

Mrs. Livingston, who urged contributions from persons living in all sections of the county, is a housewife, and mother of four sons. She is a former vice-president of the Michigan Dames, is a member of the Ann Arbor City Club, the American Cancer Society and the Barton Hills Country Club.

Lamb is an Ypsilanti attorney and former assistant Washtenaw county prosecutor. Both chairmen have incorporated in their drives the sale of the muscular dystrophy Christmas cards. The sale of cards has been underway for several weeks in communities throughout the county.

Mrs. Katherine Detweiler of Ann Arbor is chairman of a local flower sale at various clubs. Proceeds from the sale of the flowers are contributed to the dystrophy drive.

Mr. and Mrs. Oscar Bahmiller and Mr. and Mrs. Leon Van Deusen of Clinton spent Sunday with Mr. and Mrs. Grant Van Deusen in Ann Arbor.

Committee To Name Officers

A new Citizens Committee for the Manchester Schools is being set-up with the School Board naming a committee to select officers for the new group.

On the special committee are Walter Schaible, Albert Feech and Carl Settle.

On the Citizens committee are some other people in the community and surrounding area who will assist in making suggestions and studying various problems as they arise in the school system. During the building program of the school the Citizens Committee proved its value in many ways.

Junior Play Dates Told

The junior play "Skeleton Walts" will be presented at the Civic auditorium at 8 p.m. Thursday, November 29 and November 30th. The play is Lester Walkine and the stage advisor is Mrs. Hyde.

Included in the characters for the three-act mystery-comedy will be Kenneth Wolf as Dr. Harold Jensen; Pat McCormick as Elaine Carey; Alwin Kulenkamp as Bobby Carey; Kay Kemner as Kathleen Carey; David Kniickerbocker as Richard; Donna Esch as Ollie Clifton; Joan Bowers as Mrs. Eliza Clifton; Pat Wheeler as Anne Morrell; Betty Cummings as Mrs. Lou Donahue and Beatrice Alder as Mrs. Kinbey.

Working on publicity are Mary Schiel assisted by Lois Stevens, Sandra Houghtalin, Mary Ann Palmer, Elizabeth Oates, Paline Bush, Conrad Gonyer, Leonard Ahrens, Larry Kouba and David Curtis.

Make-up chairman Thelma Strahle will be assisted by Barbara Pratt, Sharon Jacob, Jo Averitte. Ticket chairman is Harry Sturdevant and he will be assisted by Merle McKeever, Joyce Cole, Gerald Proctor.

Program chairman is Mary Ann Wallace and helping her will be Donna Kuhl, Roger Trolz, Jack Creech.

Roy Blaser will head the scenery and props committee and assisting will be Gerald Randall, John England, Jerry Bivins, Bob Van Etten, Ruth Townsend and Evelyn Schumacher.

Community Chest Goes Over Top In Campaign Drive

Manchester's Community Fund and Red Cross Drive has lived up to the area's tradition by once again going over the top.

The final score, except for small cleanup amounts yet to come in, reader's election. This is almost 105 percent of the goal of $7000.

Franklin M. Reck, chairman of the drive, credits the success of the campaign to the tireless follow-up of division heads, team captains and nearly a hundred individual solicitors.

The tally sheet follows:

Village house-to-house, Mrs. Roland Grossman, chairman: $747.81.

Rural house-to-house, Mrs. Laurel Breitenwischer, chairman, $1250.54.

Ford plant, $1363.000.

Local societies, Mrs. John Bunney, $331.00.

Chrysler plant, $170.50.

Michigan Gas, $62.50.

Double A, $800.00.

Out-of-town business, $185.00.

School staff, $294.61.

Local business and profession, James C. Hendley and Lawrence Wurster chairman, $1709.00.

Schaffer Industries, $370.00.

Total: $7321.96.

OBSERVE UN DAY

United Nations day was observed by the Manchester Moms, when their representatives, Mrs. Charles Wurster, Mrs. Alger Clark and Mrs. Roy Lowery, together with L. P. Wurster and Mr. Kappler and three local cub scout troops held a tree planting ceremony at Care Park.

Mr. and Mrs. Roy Lowery furnished the tree for the event. Cub Scout troops that attended were those with Mrs. William Schaffer, Mrs. Arthur Holstein and Mrs. Earl Alber the leaders.

Former Resident Buried Here

Mrs. Floyd Smith, 79, of Addison died last Tuesday in the Addison Community hospital. She was the former Alma Teeter of Manchester and a former Manchester teacher.

She was a member of the Addison United church and the Addison United Church and the Addison Order of Eastern Stars.

The funeral was held Friday at 2 p.m. in the Charles E. Brown and Son funeral home, Addison with the Rev. Robert Jacobson officiating and burial was in Oak Grove Cemetery, Manchester.

Prediction Snow - Cold

Although radio forecasts indicated that winter was on the way with snow and cold predicted for Monday and Tuesday, heavy black clouds which hovered overhead there was only sleet and rain for the Manchester area.

Wednesday's forecast was for more windy, cloudy weather and scattered sleet flurries or showers and the temperature scheduled to reach the low 40's.

But snow is what the hunters want and many are leaving for the north woods.

A list of the hunters going north is being prepared and your help is solicited. If you know a hunter who has gone, or who has shot a deer, please contact the Enterprise so our thetist can be complete or call Enterprise 8-3641.

Students Attend U Of M Meet

Three members of the Junior high school student Council attended the 12th annual Michigan Conference of Student Councils at the University of Michigan.

Common problems of Junior and Senior Student Councils were discussed by students and faculty advisors in separate discussion groups.

At the conference from here were John Ball, John Wallace and Terry Ayers.

Sharon FB Plans Party

The Sharon Farm Bureau met at the townhall with 15 present to hear Mahlon Smith, delegate to the state convention at Lansing, give his report.

Plans are underway for the Christmas party for December 8 at the townhall. On committee will be Mrs. Leon Raymond, Mrs. Leslie Chavey, Mrs. Wordell Rhinehart, and Mrs. Gordon Jacob.

Hostesses at the November meeting were Mr. and Mrs. Elmer Mayer and Mrs. Ruth Sodt.

JOINS AIR FORCE

Staff Sergeant Richard Yonge spent the week-end with his wife and children at their home in Iron Creek. S-Sgt. Yonge joined the Air Force on October 30 and is stationed at the O'Hare Air Field, Chicago. Prior to that time he had been with the Marine Corps for nine years.

Norvell Millpond Proposed As Lake

A proposal to change the name of the Norvell Mill pond to Norvell Lake was placed before Jackson county board of supervisors Friday and was tabled until the December session.

Wilbert Marshall of Norvell told the board he has purchased the old Norvell mill building and dam site and plans to tear down the mill and landscape the area for residential use.

Norvell supervisor, Elwood Hardcastle said he knows of no objection to the name change.

Local Man Hospitalized After Crash

Ralph Collins, 51, of 16838 Sharon Valley Road, Manchester narrowly escaped serious injury when the car he was driving, left the road and smashed into a tree, at about 8:10 p.m. Saturday.

According to officers of the Clinton State Police who investigated, Collins was traveling north on the Manchester-Clinton road about 4 miles south-east of Manchester when the accident occurred. Officers said Collins, who was alone in his car, apparently went to sleep at the wheel. The car ran off the left side of the road, across an embankment and into a tree, north of the Bridgewater townhall.

Collins was taken to the Tecumseh hospital where he was treated for multiple lacerations of the body, and a chipped left ankle. It was expected that he would be able to return home from the hospital in four or five days and be able to be around on crutches.

Collins' car was totally demolished officers said.

Farm Bureau Holiday Get-To-Gether

The West Manchester Farm Bureau met with Mr. and Mrs. Harold Ahrens for the November meeting with 12 families represented. Mrs Jesse Wahner led the discussion on "Whether or not to have a State Constitutional Convention for 1958."

The December meeting will be held with Mr. and Mrs. Erwin Paul on December 8 with a potluck supper at 7 p.m. and gift exchange. Parents are asked to bring gifts for their own children.

At the close of the meeting refreshment of sandwiches, pie and coffee were served by the hostess.

ENTERTAIN

Mr. and Mrs. L. V. Kirk entertained their euchre club Sunday evening at the first meeting of the season. Prize winners were Mrs. Allen Benedict and Frank Brown. Mrs. Richard Way captured the traveling prize.

Century Club Plans Meet Tuesday

The Twentieth Century Club is planning to hold their next meeting at the home of Mrs. Walter Vogt Tuesday, November 20 with Mrs. Kenneth Turgeson assisting the hostess.

Mrs. James Pratt entertained at the last regular meeting with Mrs. George Nichols the co-hostess.

The program on "Folk Music" was presented by Mrs. Raymond Neuderfer and Mrs. Marian Du-Bois. Members of the group noted that the program was much enjoyed.

JERRY MEYER is carrying the ball and Tom Adams is blocking in the game with Clinton last Friday which closed an unbeaten season for Manchester Dutchmen, for the first time in the history of the school. Picture by Harold Strayer.