

Bu Su

The can be swung back plus c from 1 The in the for so been i Charlie a michig crowd With 1,600,0 bureau ration support police support Stour tugage could would ing m supply ducts. This outing relay he far try so the Ad How largely the Sp could what is in i Pe Stud cent 3 ing Mi and Le Mrs. went i seh be Mr. trial d turned Jean: water, Ker: ostive Mrs. on, v: husa: accom: best: back: Mrs. tele: Trian: here.

Children Tour Willow Run Airport
Last Friday was an exciting day for many of the boys and girls attending summer playground, according to junior director, Birdella Flood.
About sixty-five accompanied by several parents and helpers took a bus trip to Willow Run. The first stop was at Recreation Park, Yorkland and take off. They watched a plane as it landed. They were greeted as they landed on the playground. Then they boarded the buses and continued on their way to the airport.
A guide met them and took them on a tour of the entire terminal, including parts of the huge building. He told them many interesting bits of information about each part. All agreed that they had a very pleasant day.

Business and Professional DIRECTORY

PAUL SITTERLY OF SITTERLY UPHOLSTERING & REFINISHING SHOP
301 So. Tecumseh St.—Adrian
Will Make Home Calls at Your Convenience
Call MANCHESTER GA8-3041 for information or Call ADRIAN 2699 Collect WORK GUARANTEED

SUTTON DON SUTTON
Insurance Agency
Location: 106 Adlan St.
Phone: Ofc. GA 8-2391
AUTO LICENSE BUREAU
Age and Branch Mgr.
Re. GA 8-3173
Complete Insurance Service

Stefe Farm Mutual Insurance Company
AUTO-LIFE-FIRE
Farm & Residence Liability
TAYLOR GAGE
1115 Lincoln Street
Ann Arbor Phone 28214

Hospitalization INSURANCE
Life, Health and Accident
Automobile and Fire Ins.
Toss Knerpp Agency
32 Years of Service To My Policy Holders!
Phone GA 8-3171, Manchester

PAPER HANGING AND PAINTING
Call: GARDEN 8-3353
William Weinhardt
Manchester

PLUMBING, WELL DRILLING and REPAIRING—Buller and Lines, P.O.—Brooklyn 17422 or 17807, 150 Sherman St., Brooklyn, Mich. 50H

GOLDEN GUERNSEY MILK
STILL AVAILABLE
WE CARRY A COMPLETE LINE OF DAIRY PRODUCTS
Hirth Bros. Dairy
Phone NO 8-7991
404 West Washington Ann Arbor

Legal

STATE OF MICHIGAN.
The Probate Court for the County of Washtenaw, in the Matter of the Estate of Edward A. Warner Deceased. At a session of said Court, held on August 1, 1955 Present, Honorable Jay H. Parke, Judge of Probate.
NOTICE IS HEREBY GIVEN, That all creditors of said decedent are required to present their claims in writing and under oath, to said Court, and to serve a copy thereof upon Robert Warner, 211 East Street of Tecumseh, Mich., Michigan, fiduciary of said estate, and that such claims will be heard by said Court at the Probate Office on October 2, 1955 at 10:00 A.M. **IT IS ORDERED,** That notice thereof be given by publication of a copy hereof for three weeks consecutively previous to said day of hearing, in the Manchester Enterprise, and that the fiduciary cause a copy of this notice to be served upon each known party to interest in this last named interest by registered mail, return receipt demanded, at least fourteen (14) days before to each heir, or by personal service at least five (5) days prior to such hearing.
A true copy:
Jay H. Parke, Judge of Probate.
Acta Prothonotarius
James C. Herlihy, Attorney
Manchester, Michigan
August 4-11-55

Four Big Days
August 24-27



THE Manchester Community Fair
in Manchester, at the Athletic Field
Featuring
* Exhibits
* Talent Show
* Band Concert
* Steer Auction
* Horse Show
* Fireworks

With the big Carnival Midway of The Anderson Amusement Co.
Everyone is Welcome

MINGUS MARKET
PURE FOOD STORE
BEER - WINE - FRESH FRUITS - VEGETABLES - MEATS - GROCERIES
WE BUY EGGS—(Open Wed.-Friday-Sat. Evenings)—PHONE GA. 8-4321
Member of M.M.A.

QUAKER	qt.	21c	French's Mustard	10c
WILSON'S			TABLE KING	
Chopped Beef	35c	Peas	2 for 25c	
MAXWELL HOUSE INSTANT	1/2 lb. size	JEFFY—White, Chocolate, Yellow, Spice		
Coffee	1/2 lb. size	Cake Mixes	10c	
REG. SUEZ		PROCTOR & GAMBLE'S NEW		
Tide	27c	Dash sm 39c 10lb. \$2.29		
Quaker Puffed Rice	17c	Wax Paper	2 for 41c	
Giant Tide	68c	Giant Dreft	63c	
CLEARFIELD	2-LB. BOX	HOLLY HILL FROZEN	3 FOR	
Cheese	75c	Orange Juice	55c	
FARMER PEET'S RING		WICHIGAN	Lge. Size	
Liver Sausage	49c lb.	Cantaloupe	29c	
FRESH & LEAN SLICED		LARGE RED EMPEROR	2 lbs.	
Bacon	35c lb.	Grapes	39c	

Complete Supply's For Canning

Discover the natural beauty of Michigan...



enjoy the finer flavor of Michigan brewed beer

Michigan Brewers' Association
350 Madison Avenue • Detroit 26, Michigan

Franklin Division, International Breweries Inc. • Cochet Brewing Co. • National Brewing Co. of Michigan • Fyffler Brewing Co. • Schoeninger Brewing Co. • Strub Brewery Co.

THE MANCHESTER ENTERPRISE
A WEEKLY NEWSPAPER IN ITS 88th YEAR—DEVOTED TO PUBLIC SERVICE IN THE INTEREST OF A PROGRESSIVE MANCHESTER

WANT-ADS
Call Garden 8-5321 to place an Ad in the Classified Column of your newspaper. Trade, sell, rent, or exchange—no result may be immediate and profitable. Try it in the next issue. CALL GARDEN 8-5321

MEMBER: Manchester Merchants Association
MANCHESTER, MICHIGAN—THURSDAY, AUGUST 11, 1955
PRICE 5 CENTS

TOWN PREPARES FOR COMMUNITY FAIR

Playground Activities Come to A Successful Close For Season

Coach Leslie M. Lee headed the program on the Senior Play-ground for the second consecutive year. Miss Birdella Flood guided her Junior Playgroup group through a very successful year. Playground was for the Senior Playgroup for the morning sessions was 1,450, while the afternoon sessions garnered 1,491 children. This means that over the eight week program an average of 571 children were served every week, or an average of 53 children each day. One complete day was lost because of rain, and two complete days were lost due to the illness of Mr. Lee. Swimming again highlighted the program. Three afternoons each week were devoted to this activity. The highest number to attend a single swimming excursion was 65 children. Mrs. Jean Caley again handled the swimming instructions, and passed the following people in Red Cross swimming examination: Beginner certificates were won by Maureen Kirk, Mary Beth Burch, Bob Bunney, Bruce Oates, Ray Wurster, Carol Pederson, Sandra Korman, and Larry Albert. Later, immediate certificates were won by Sally Southy, Carol England, Lucille Busch, swimming certificates were won by Harry Polivak, Margaret Terry Huber, and Orlyne England. Baseball was also emphasized as a playground project. The American Legion cooperated with the program in sponsoring the American Legion Junior Baseball program. Mr. Robert M. Dredsch, Jr. presided over the program. Different teams which played out-town games were the "Coca-Cola Bottling Company of Jackson," "Detroit Zoo, Willow Run Airport, and Briggs Stadium in Detroit. Free play activities captured much interest. These activities included croquet, tennis, badminton, volleyball, football, dart, ping pong, checkers, and pool. Tournaments were conducted in the following activities: Horsehoes, marbles, ping pong, archery, and checkers. Four trips were planned over the two-week period. These trips included the Coca-Cola Bottling Company of Jackson, Detroit Zoo, Willow Run Airport, and Briggs Stadium in Detroit.

This Year's Event To Be Biggest Ever

As the Community Fair nears, officials point out that it promises to be the best yet. There are last minute details to work out. President William Kuylen says the fair will officially open with the concessions on Wednesday, Aug. 24 and continue through August 27. He says that on Monday, Aug. 22 and Tuesday, Aug. 23, the fair will be closed for the Fire Eating Contest Thursday at 4 p.m. contact him immediately so that he will be able to give the Manchester Bakery some information as to the number of pies to donate. Boys through 12 years are eligible.

The judging will be Thursday with everything in place by noon and people are urged to get in line in early. A money grant for children directed by Jesse Walker will be at 4 p.m. Thursday and 8 p.m. the Four Tune-Tellers will furnish entertainment.

George MacDonell will have charge of ticket stands at concessions and needs volunteer help. Contact him, The Little Shop, Ph. GA. 8-4301 if you have a couple of hours, and can help.

Friday at 9 a.m. the G.E. Cooking school, sponsored by L.V. Kirk Electric, will have Melville Brier of Consumers to demonstrate the latest in cookery. Door prizes will be given. Steer judging will be at 10:30 a.m. and at 1 p.m. there will be Tractor backing directed by Herb Jacob and Jesse Walker. A "real firework display" engineered by the Fire Eating Contest Thursday at 4 p.m. contact him immediately so that he will be able to give the Manchester Bakery some information as to the number of pies to donate. Boys through 12 years are eligible.

Horse Show At Fair
The annual horse show, a part of the Community Fair will follow the Main Street parade, and will be held on the Athletic Field Saturday afternoon. Leonard Farnell of Dunbar is the general chairman and Bill Wehner of Manchester will be the arena director according to Mrs. Harold Stevens, Manchester, who is the secretary of the Oklahoma association which sponsors the affair.

Russell Fuller will also be taking an active part in the arrangements. The show will be held on the grounds at 9:30 a.m. Friday on the grounds.

Dan Boutell, working on the Steer-Cub function, stressed the importance of the affair in open only to Steer Club members, their fathers, committee of the Service Club working with the boys, prospective buyers and invited guests. This will be Saturday at 11:00 a.m.

The Tabes and Guild will serve hot lunches on the grounds each day of the fair. The Manchester P.T.A. will have a bake sale Thursday and Friday. The Sharon town hall project will benefit from the bake sale at their booth on the grounds. Mrs. Kenneth Nehaus, Mrs. Allen Aker and Mrs. Ray and Jacob, Jr., chairmen, anyone not belonging yet, wishing to make contributions is urged to do so.

An important addition to the fair in the telephone which will be installed in the Merchants tent enable people on the grounds to know the status of the treasure chest on Main St. without leaving the grounds. Awards will be made at the fair if the winner is there. A loud speaking system is being installed.

A home talent show Saturday will conclude the entertainment directed by Mrs. Paul Kasper, contact her for information. The event will be at 8 p.m.

Walter Uphaus is the head of the Sheep department in place of vacationing Lowell Parr and Mrs. Merle Johnson will head the Poultry department.

Information for next week's paper concerning the fair should be at the office by Saturday noon.

This Years Steer Sale At Fair To Be A Record In Sales Volume

The steer sale on Saturday August 27th promises to be one of the Manchester community fairs best attractions.

This year there will be 50 finished steers offered for the highest bid by the local F.F.A. club which has been selected, as in the past, by the Manchester Civic Club and also the Manchester-Sherborn F.F.A. club will offer their steers at the auction.

All of the steers at the sale were purchased in one group and the club members received their steers by drawing numbers, thus assuring every boy and girl equal opportunity to feed and finish and train their steer to the best of their ability.

Class C District Tournament Results

Aug. 8: In games at Manchester, Ravillon Livings of Addison vs. Ann P. Clemons of Ann Arbor, score 6-3.

Aug. 9: In games at Manchester, Kiagers Chis-8 and Atwell Hicks of Ann Arbor, "Letty" Ross pitched a no-hitter in this game.

Aug. 10: In a game at Dearborn, Grass Lake beat the Dearborn Pharmacy 19 to 2.

Aug. 11: In a game at Plymouth, Bob Dax, Ed of Plymouth beat Chelsea 3-2.

Aug. 12: At Ypsilanti, the first innings and winston Kiagers' attack to the out a close 2 to 1 victory to advance to the semifinals.

Aug. 13: The same finals between Grass Lake vs. Fishers of Lincoln Park and Wixom beat the Fishers 15 to 10.

Aug. 14: At Manchester, the Prelims ran into West Elm Street home.

Aug. 15: In a game at Plymouth, Bob Dax, Ed of Plymouth beat Chelsea 3-2.

Aug. 16: At Ypsilanti, the first innings and winston Kiagers' attack to the out a close 2 to 1 victory to advance to the semifinals.

Aug. 17: The same finals between Grass Lake vs. Fishers of Lincoln Park and Wixom beat the Fishers 15 to 10.

Aug. 18: At Manchester, the Prelims ran into West Elm Street home.

Coming Events

Tuesday, August 23 The Comrades Class of the Sharon Evangelical United Brethren church will hold their annual picnic.

The Manchester picnic will be held Tuesday, August 23 at 8:00 a.m. at Carr Park. On committee will be Mrs. Jacob and Mrs. Arthur Fuller. Members are asked to bring own table service.

The Annual meeting for the Community Fund will be held Aug. 30 with the place and time to be announced next week.

The Manchester P.T.A. will hold a bake sale on Thursday and Friday, August 26 and 27 in the children's tent at the fair, starting at 11 a.m. Thursday. Mrs. Norman MacDonell, chairman of the bake sale and Mrs. Roger Hardenbergh and her committee will be on hand in the booth to accept P.T.A. membership.

There will be a cooking school at 9:45 a.m. Friday as part of the fair. The affair will be sponsored by L.V. Kirk Electric.

Engagement Told

Dolores Jeanne Gonyer's engagement to James Edward Bauer, son of Mr. and Mrs. Jacob Bauer of Clinton has been revealed by her parents, Mr. and Mrs. Ray Gonyer of Manchester.

Miss Gonyer was graduated from Manchester high school and is employed by Argus Camera Inc. Mr. Bauer was graduated from St. Mary's high school in Adrian and is employed by the Schmitz Lumber Co. of Manchester.

No definite wedding date has been set.

Home From Vacation

Mr. and Mrs. Frances Heckman and Bonnie have returned from a week's vacation in the Upper Peninsula. Mrs. Heckman said that many places they visited hadn't had rain in seven weeks at that time.

Ernest Church, son and David left Saturday for a two week vacation in the Upper Peninsula, near Marquette.

Wed in Church

Bonnie J. Anthony, daughter of Mr. and Mrs. Floyd Anthony of Manchester and Norman F. Wallace son of Mr. and Mrs. Pete Wallace, were married Saturday, August 13, at St. Mary's Catholic church at a marital high mass.

The Rev. Fr. Walter Hennessy of Wyandotte, former pastor of St. Mary's, officiated at the service.

John M. Schill Dies At 88

Funeral services for John M. Schill aged 88 years who died at the Colonial Motor Home in Chelsea early Tuesday morning will be held Thursday at 2:30 p.m. at the Center Funeral Home. Burial will be in Oak Grove Cemetery. The Rev. Earl Rest will officiate. Friends may call at the Center Funeral Home.

Mr. Schill was born March 2, 1867 in Manchester township, a son of Frederick and Frederika Widmayer Schill.

He was married to Mary Ann Kern, June 4, 1888 and they lived in Manchester township until moved to Manchester, March 17, 1927. She preceded him in death, August 2, 1952.

He is survived by three daughters, Mrs. Emma Kimball, Grass Lake, Mrs. Edna Kline and Mrs. Alice McGuire, both of Manchester; two sons, Webster of Manchester and Arthur of Adrian; 12 grandchildren; 19 great-grandchildren and two great-great-grandchildren.

Inspect High School

A final inspection is expected in two weeks. Under a critical eye school officials ordered some of the smaller things to be finished.

The folding doors and folding bleachers are expected to be here soon.

Lewis Trotter, formerly of the Double A will work with Mr. Arvin Clark on maintenance. They began work Monday. Mr. Clark, Arvin Clark as bus drivers.

School Board president, Kliger said the building will be 25 per cent ready by the time school opens, Monday after Labor Day.

Seeding of the school lawn will begin this week, Atkinson pointed out.

Sixth Birthday

Terly Hough was six last Tuesday. The folding doors and folding bleachers are expected to be here soon.

Seeding of the school lawn will begin this week, Atkinson pointed out.

Flies to See Brother

Mr. and Mrs. Allen Schaffer flew to the Town hospital Wednesday to visit her brother, Arden Schaffer, who is a patient there following a heart attack while he was traveling north on vacation. Mrs. Schaffer said he is somewhat improved for several years.

Wine First in Show

Mary Beetz of Ken-War and Susie Gansel, both Cassopolis, were first place in their classes at the Jackson Kennel Club's show. The dogs are owned by Mr. and Mrs. Allen Schaffer of Manchester.

October Bride Elect

Mr. and Mrs. John Rhines of Jackson were called here Sunday because of the serious illness of her mother, Mrs. Carlos Dorr at the Clarence Smith home. Mrs. Dorr was then taken to St. Joseph Mercy hospital Ann Arbor in the center ambulance.

Seriously Ill

Mr. and Mrs. John Rhines of Jackson were called here Sunday because of the serious illness of her mother, Mrs. Carlos Dorr at the Clarence Smith home. Mrs. Dorr was then taken to St. Joseph Mercy hospital Ann Arbor in the center ambulance.

5 Day Weather Report

Manchester, Mich.—The five day Michigan weather forecast: Upper Lakes—Temperatures will average 2-4 degrees below normal. Normal maximum 72 to 81. Normal minimum 58-69. Warmer Wednesday, cooler Thursday with warming trend over the week end. Precipitation total ranging from 1 to 2 inches in the east to 3/4 to 1 inch in the west. Rain Friday diminishing to showers Friday.

Upper Lakes—Temperatures will average slightly above normal. Normal maximum 64 to 80. Normal minimum 44 to 54 north. Warmer Wednesday, cooler Thursday with warming trend over the week end. Precipitation totals none of consequence.

An October wedding is planned.

BU...
ST...

The...
can...
be...
the...
for...
at...
be...
Ch...
tion...
m...
group...

With...
1,000...
bure...
ratio...
supp...
poli...
The...
tore...
could...
woul...
ing...
woul...
dicit...

This...
refer...
he...
try...
of...
be...
larg...
the...
for...
can...
li...
fit...
I...
been...
rec...
even...

Ac...
re...
wh...
is...
in...
Pe...
the...
and...
I...

Mr...
went...
set...
b...
Mr...
trill...
ent...
turn...

Tea...
Her...
part...
Mr...
on...
v...
ple...
c...
h...
ac...
and...
back...

Mr...
lie...
T...
here...

To...
Wed...
St...
last...

Mr...
h...
the...
D...
D...
D...
D...

Mr...
h...
the...
D...
D...
D...
D...

Mr...
h...
the...
D...
D...
D...
D...

Mr...
h...
the...
D...
D...
D...
D...

Mr...
h...
the...
D...
D...
D...
D...

BU...
ST...

The...
can...
be...
the...
for...
at...
be...
Ch...
tion...
m...
group...

With...
1,000...
bure...
ratio...
supp...
poli...
The...
tore...
could...
woul...
ing...
woul...
dicit...

This...
refer...
he...
try...
of...
be...
larg...
the...
for...
can...
li...
fit...
I...
been...
rec...
even...

Ac...
re...
wh...
is...
in...
Pe...
the...
and...
I...

Mr...
went...
set...
b...
Mr...
trill...
ent...
turn...

Tea...
Her...
part...
Mr...
on...
v...
ple...
c...
h...
ac...
and...
back...

Mr...
lie...
T...
here...

To...
Wed...
St...
last...

Mr...
h...
the...
D...
D...
D...
D...

Mr...
h...
the...
D...
D...
D...
D...

Mr...
h...
the...
D...
D...
D...
D...

Mr...
h...
the...
D...
D...
D...
D...

Mr...
h...
the...
D...
D...
D...
D...

BU...
ST...

The...
can...
be...
the...
for...
at...
be...
Ch...
tion...
m...
group...

With...
1,000...
bure...
ratio...
supp...
poli...
The...
tore...
could...
woul...
ing...
woul...
dicit...

This...
refer...
he...
try...
of...
be...
larg...
the...
for...
can...
li...
fit...
I...
been...
rec...
even...

Ac...
re...
wh...
is...
in...
Pe...
the...
and...
I...

Mr...
went...
set...
b...
Mr...
trill...
ent...
turn...

Tea...
Her...
part...
Mr...
on...
v...
ple...
c...
h...
ac...
and...
back...

Mr...
lie...
T...
here...

To...
Wed...
St...
last...

Mr...
h...
the...
D...
D...
D...
D...

Mr...
h...
the...
D...
D...
D...
D...

Mr...
h...
the...
D...
D...
D...
D...

Mr...
h...
the...
D...
D...
D...
D...

Mr...
h...
the...
D...
D...
D...
D...

BU...
ST...

The...
can...
be...
the...
for...
at...
be...
Ch...
tion...
m...
group...

With...
1,000...
bure...
ratio...
supp...
poli...
The...
tore...
could...
woul...
ing...
woul...
dicit...

This...
refer...
he...
try...
of...
be...
larg...
the...
for...
can...
li...
fit...
I...
been...
rec...
even...

Ac...
re...
wh...
is...
in...
Pe...
the...
and...
I...

Mr...
went...
set...
b...
Mr...
trill...
ent...
turn...

Tea...
Her...
part...
Mr...
on...
v...
ple...
c...
h...
ac...
and...
back...

Mr...
lie...
T...
here...

To...
Wed...
St...
last...

Mr...
h...
the...
D...
D...
D...
D...

Mr...
h...
the...
D...
D...
D...
D...

Mr...
h...
the...
D...
D...
D...
D...

Mr...
h...
the...
D...
D...
D...
D...

Mr...
h...
the...
D...
D...
D...
D...

BU...
ST...

The...
can...
be...
the...
for...
at...
be...
Ch...
tion...
m...
group...

With...
1,000...
bure...
ratio...
supp...
poli...
The...
tore...
could...
woul...
ing...
woul...
dicit...

This...
refer...
he...
try...
of...
be...
larg...
the...
for...
can...
li...
fit...
I...
been...
rec...
even...

Ac...
re...
wh...
is...
in...
Pe...
the...
and...
I...

Mr...
went...
set...
b...
Mr...
trill...
ent...
turn...

Tea...
Her...
part...
Mr...
on...
v...
ple...
c...
h...
ac...
and...
back...

Mr...
lie...
T...
here...

To...
Wed...
St...
last...

Mr...
h...
the...
D...
D...
D...
D...

Mr...
h...
the...
D...
D...
D...
D...

Mr...
h...
the...
D...
D...
D...
D...

Mr...
h...
the...
D...
D...
D...
D...

Mr...
h...
the...
D...
D...
D...
D...

BU...
ST...

The...
can...
be...
the...
for...
at...
be...
Ch...
tion...
m...
group...

With...
1,000...
bure...
ratio...
supp...
poli...
The...
tore...
could...
woul...
ing...
woul...
dicit...

This...
refer...
he...
try...
of...
be...
larg...
the...
for...
can...
li...
fit...
I...
been...
rec...
even...

Ac...
re...
wh...
is...
in...
Pe...
the...
and...
I...

Mr...
went...
set...
b...
Mr...
trill...
ent...
turn...

Tea...
Her...
part...
Mr...
on...
v...
ple...
c...
h...
ac...
and...
back...

Mr...
lie...
T...
here...

To...
Wed...
St...
last...

Mr...
h...
the...
D...
D...
D...
D...

Mr...
h...
the...
D...
D...
D...
D...

Mr...
h...
the...
D...
D...
D...
D...

Mr...
h...
the...
D...
D...
D...
D...

Mr...
h...
the...
D...
D...
D...
D...

BU...
ST...

The...
can...
be...
the...
for...
at...
be...
Ch...
tion...
m...
group...

With...
1,000...
bure...
ratio...
supp...
poli...
The...
tore...
could...
woul...
ing...
woul...
dicit...

This...
refer...
he...
try...
of...
be...
larg...
the...
for...
can...
li...
fit...
I...
been...
rec...
even...

Ac...
re...
wh...
is...
in...
Pe...
the...
and...
I...

Mr...
went...
set...
b...
Mr...
trill...
ent...
turn...

Tea...
Her...
part...
Mr...
on...
v...
ple...
c...
h...
ac...
and...
back...

Mr...
lie...
T...
here...

To...
Wed...
St...
last...

Mr...
h...
the...
D...
D...
D...
D...

Mr...
h...
the...
D...
D...
D...
D...

Mr...
h...
the...
D...
D...
D...
D...

Mr...
h...
the...
D...
D...
D...
D...

Mr...
h...
the...
D...
D...
D...
D...

BU...
ST...

The...
can...
be...
the...
for...
at...
be...
Ch...
tion...
m...
group...

With...
1,000...
bure...
ratio...
supp...
poli...
The...
tore...
could...
woul...
ing...
woul...
dicit...

This...
refer...
he...
try...
of...
be...
larg...
the...
for...
can...
li...
fit...
I...
been...
rec...
even...

Ac...
re...
wh...
is...
in...
Pe...
the...
and...
I...

Mr...
went...
set...
b...
Mr...
trill...
ent...
turn...

Tea...
Her...
part...
Mr...
on...
v...
ple...
c...
h...
ac...
and...
back...

Mr...
lie...
T...
here...

To...
Wed...
St...
last...

Mr...
h...
the...
D...
D...
D...
D...

Mr...
h...
the...
D...
D...
D...
D...

Mr...
h...
the...
D...
D...
D...
D...

Mr...
h...
the...
D...
D...
D...
D...

Mr...
h...
the...
D...
D...
D...
D...

BU...
ST...

The...
can...
be...
the...
for...
at...
be...
Ch...
tion...
m...
group...

With...
1,000...
bure...
ratio...
supp...
poli...
The...
tore...
could...
woul...
ing...
woul...
dicit...

This...
refer...
he...
try...
of...
be...
larg...
the...
for...
can...
li...
fit...
I...
been...
rec...
even...

Ac...
re...
wh...
is...
in...
Pe...
the...
and...
I...

Mr...
went...
set...
b...
Mr...
trill...
ent...
turn...

Tea...
Her...
part...
Mr...
on...
v...
ple...
c...
h...
ac...
and...
back...

Mr...
lie...
T...
here...

To...
Wed...
St...
last...

Mr...
h...
the...
D...
D...
D...
D...

Mr...
h...
the...
D...
D...
D...
D...

Mr...
h...
the...
D...
D...
D...
D...

Mr...
h...
the...
D...
D...
D...
D...

Mr...
h...
the...
D...
D...
D...
D...

BU...
ST...

The...
can...
be...
the...
for...
at...
be...
Ch...
tion...
m...
group...

With...
1,000...
bure...
ratio...
supp...
poli...
The...
tore...
could...
woul...
ing...
woul...
dicit...

This...
refer...
he...
try...
of...
be...
larg...
the...
for...
can...
li...
fit...
I...
been...
rec...
even...

Ac...
re...
wh...
is...
in...
Pe...
the...
and...
I...

Mr...
went...
set...
b...
Mr...
trill...
ent...
turn...

Tea...
Her...
part...
Mr...
on...
v...
ple...
c...
h...
ac...
and...
back...

Mr...
lie...
T...
here...

To...
Wed...
St...
last...

Mr...
h...
the...
D...
D...
D...
D...

Mr...
h...
the...
D...
D...
D...
D...

Mr...
h...
the...
D...
D...
D...
D...

Mr...
h...
the...
D...
D...
D...
D...

Mr...
h...
the...
D...
D...
D...
D...

House Subcommittee Plans Dairy Hearings



Betty Brooks

A special House Agriculture Subcommittee plans to hold hearings on dairy industry problems in Minnesota and Wisconsin late this fall.

Bidders Announced For Turnpike Project

Sealed bids for the construction of a 12-mile turnpike project in the state of Michigan will be received by the Michigan State Highway Department until 10 o'clock a.m. on August 18, 1955.

Flying Farmers To Pick Queen

The Flying Farmers of Michigan will hold their annual convention in the state capital city of Lansing on August 20 and 21, 1955.

Comedy Team Remain Together

The comedy team of Bill and Ted will continue to perform together in the state capital city of Lansing, Michigan.

Farm Census Remains Stable

Radioactive Phosphorus Used in Soil Testing

The census bureau estimates that about 22,128,000 persons were living on farms in April of this year.

Hot Weather Helps Corn Crop

Corn in the eastern two-thirds of the country has been given an extra boost by more hot weather.

Beef, Chickens Are Plentiful

The official report shows that the supply of beef and chickens is plentiful.

Many Workers on Increase

A report says that many workers have received pay increases.

a top deal on your old truck!.. for America's lowest-priced V-8 pickup.. FORD!

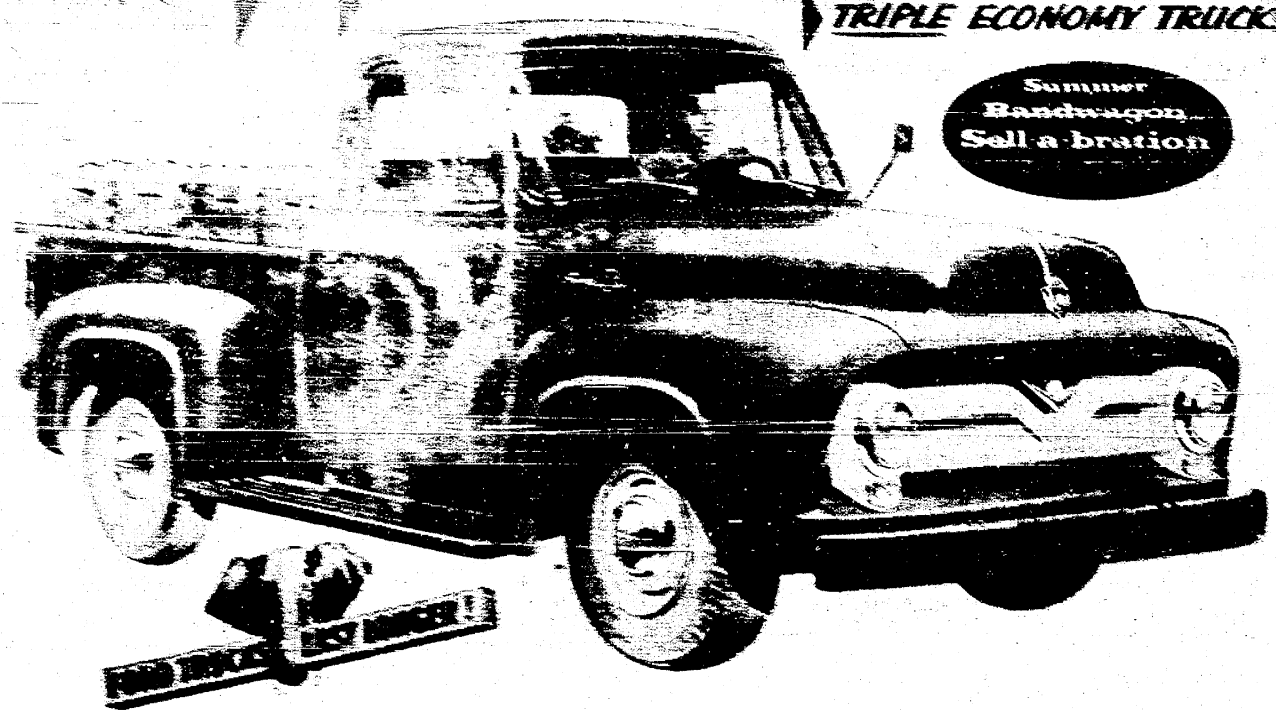

CARL M. SCHAIBLE, INC. MANCHESTER, MICH.

Don't Miss THE MANCHESTER COMMUNITY FAIR AUGUST 24-27

ON THE ATHLETIC FIELD

HURRY, HURRY, HURRY - EVERYONE WELCOME

FOUR BIG DAYS OF EXCITEMENT

WEDNESDAY-AUGUST 24

Carnival-The Anderson Amusement Co.

THURSDAY-AUGUST 25

Home Talent Show Money Grab For The Kiddies Judging Begins All Entries Must Be In By Thursday Morning

FRIDAY-AUGUST 26

Barber Shop Quartette Pie Eating Contest Tractor Backing Contest Band Concert

SATURDAY-AUGUST 27



Steer Auction



Horse Show

By St

Classified Advertisements

For Sale

FOR SALE—White rock fryers and roasters also steaming chickens. Fred Fielder. Phone GA 8-4428.

FOR SALE: Irish cobbler potatoes. Robert Luckhart, 536 Ann Arbor St. Phone GA 8-2071.

FOR SALE: One of the best store buildings on Main Street in Manchester. Fred Fielder. Phone GA 8-2083.

FOR SALE: Green freeze davenport roof condition. F. W. Binder. Phone GA 8-2702.

FOR SALE: New milk cow with calf by side. Herman Miller. Schiewess Rd. Ph. GA. 8-3216.

FOR SALE: Young rock roosters. Average 6 1/2 lbs. Leslie Cheery. Phone GA 8-4355.

FOR SALE: 100 white rock pullets 8 months old. Fred Fielder. Ph. GA. 8-4428.

TWO FAMILY HOUSE—First floor: two bedrooms, living room with fireplace, dining room, kitchen & full bath. Second floor: two bedrooms, living room, dining room, kitchen & bath. Full basement, paved street. Near school. G.D. investment. Located in Manchester. Full price \$11,600.

JOHN F. REULE REALTOR

5920 Jackson Rd., Ann Arbor Phone NO. 3-1727

Business and Professional DIRECTORY

PAUL SITTERLY OF SITTERLY UPHOLSTERING & REFINISHING SHOP. 301 So. Tecumseh St.—Adrian. Will Make Home Calls of Your Convenience. Call MANCHESTER GA8-3041.

SUTTON DON SUTTON Insurance Agency. Location: 106 Adrian St. Phone: Ofc. GA 8-2859. AUTO LICENSE BUREAU. Agt. and Branch Mgr. Res. GA 8-3376.

Dr. Mark E. Pence. Hrs. 9-12, 1-5—Eve. by Appt. Closed Thursdays. OPTOMETRIST. Office: 109 E. Maumee St. Adrian, Mich. Ph. CO. 3-1524.

TORNADO SEASON. Check your Insurance Coverage. BENNETT G. ROOT, Agent. General Insurance. 316 East Main Street, Manchester. Ph. GA. 8-2471.

PLUMBING, HEATING & SHEET METAL WORK. DUFFIELD BALL. Phone: Manchester GA 8-2121. 526 City Road.

Paper Hanging and Painting. Call: Garden 8-3853. William Weinbaum. Manchester.

PLUMBING, WELL DRILLING and repairing—Ballat and Lines, Ph.—Brooklyn 17422 or 17207, 150 Sherman St. Brooklyn, Mich. 48101.

Ads Pay Classified

Enterprise Brings Results. Phone Garden 8 - 3521. The Enterprise can help you sell, buy, rent, get a job or hire help in the Manchester area. Remember to phone the Manchester Enterprise if you are involved in a news story or social item. That's Garden 8 - 3521.

GOLDEN GUERNSEY MILK STILL AVAILABLE. WE CARRY A COMPLETE LINE OF DAIRY PRODUCTS. Hirth Bros. Dairy. Phone NO 8-7991. 404 West Washington Ann Arbor.

Hog and Cattle Crop on Increase. The fall pig crop may be 10 per cent larger than a year ago, according to farm economists at Michigan State University. Reports of farmers' intentions as to fattening indicate this will likely be true. The spring pig crop was nine per cent larger than the previous year. The two large crops combined may total 101 million head—the largest production since 1951. The farm economists say that prospects for large supplies will tend to hold down seasonal price increases for fat cattle in August. On the brighter side, however, rising consumer income is expected to provide a continued strong demand for beef.

Sylvan Theatre. Chelsea, Michigan. Friday & Saturday, Aug. 19-20. Revue of The Creature. Drama starring John Agar, Lori Nelson and John Bromfield. Cartoon & Latest News. DEVIL TAKE US. Shows 7:15 and 9:15. Tue, Wed. & Thur. Aug. 15-17-18. The Purple Plain. Drama starring Gregory Peck in color. Shows 7:15 & 9:15. Sunday & Monday. Three For The Show. Musical starring Betty Grable, Marjorie Grant, Charles Groves. Color and CinemaScope. Cartoon and Sport. Sunday Shows 8:55-9:15.

PTA BAKE SALE. THURSDAY & FRIDAY. Aug. 25 and 26. MERCHANTS' TENT Sale Starts 11 a.m.

Wanted

HELP WANTED—Unexpected change makes available old established Rawleigh business in S.W. Washtenaw Co. Products sold here many years. Exceptional opportunity for right man. See or write Paul Sider, 107 Barker Rd., Whitmore Lake, Phone HI 8-8871 or write: Rawleigh's, Dept. MCH-152-201, Freeport, Ill.

WANTED: Salesman—Full or part time to sell the Chem-Cat, a steel garbage can that never needs emptying. Six party buried in the ground near the kitchen door. Exclusive in the Manchester area. For full details see: Bill Terzo, phone GA 8-4151, 512 Duncan St.

PEACHES—Tree ripened and ready for eating, canning and freezing. Bring your own containers. Caplan's Orchard. 1317 Rank Rd. Grass Lake, Mich. Phone Chelsea, Gr. 8-6183.

WANTED: Responsible party to take over low monthly payments on spinet piano. Can be seen. Locally Write Credit Manager. Box 3125 Southfield Station, Detroit, Mich. IF 946-08-11.

FOR RENT: Farm 125 Acres, about productive soil, 100 acres tillable soil, 25 acres of woods and pasture, 2 spring fed streams, 1.39 fifty feet from the barn. Corner of Willis and Bishop Rd. Selling 1.12 miles from Saline, 2.4 mile from new elementary school. School bus and Detroit bus run by the farm. Dan Lovell's Saline Phone 542-M 21.

FOR SALE: 3 cows with 7 pigs each 1 cow with 9 pigs 1 cow and calf. 1342 Bemis Rd. Saline.

FOR RENT: Farm 125 Acres, about productive soil, 100 acres tillable soil, 25 acres of woods and pasture, 2 spring fed streams, 1.39 fifty feet from the barn. Corner of Willis and Bishop Rd. Selling 1.12 miles from Saline, 2.4 mile from new elementary school. School bus and Detroit bus run by the farm. Dan Lovell's Saline Phone 542-M 21.

FOR SALE: 3 cows with 7 pigs each 1 cow with 9 pigs 1 cow and calf. 1342 Bemis Rd. Saline.

FOR RENT: Farm 125 Acres, about productive soil, 100 acres tillable soil, 25 acres of woods and pasture, 2 spring fed streams, 1.39 fifty feet from the barn. Corner of Willis and Bishop Rd. Selling 1.12 miles from Saline, 2.4 mile from new elementary school. School bus and Detroit bus run by the farm. Dan Lovell's Saline Phone 542-M 21.

FOR RENT: Farm 125 Acres, about productive soil, 100 acres tillable soil, 25 acres of woods and pasture, 2 spring fed streams, 1.39 fifty feet from the barn. Corner of Willis and Bishop Rd. Selling 1.12 miles from Saline, 2.4 mile from new elementary school. School bus and Detroit bus run by the farm. Dan Lovell's Saline Phone 542-M 21.

FOR RENT: Farm 125 Acres, about productive soil, 100 acres tillable soil, 25 acres of woods and pasture, 2 spring fed streams, 1.39 fifty feet from the barn. Corner of Willis and Bishop Rd. Selling 1.12 miles from Saline, 2.4 mile from new elementary school. School bus and Detroit bus run by the farm. Dan Lovell's Saline Phone 542-M 21.

FOR RENT: Farm 125 Acres, about productive soil, 100 acres tillable soil, 25 acres of woods and pasture, 2 spring fed streams, 1.39 fifty feet from the barn. Corner of Willis and Bishop Rd. Selling 1.12 miles from Saline, 2.4 mile from new elementary school. School bus and Detroit bus run by the farm. Dan Lovell's Saline Phone 542-M 21.

FOR RENT: Farm 125 Acres, about productive soil, 100 acres tillable soil, 25 acres of woods and pasture, 2 spring fed streams, 1.39 fifty feet from the barn. Corner of Willis and Bishop Rd. Selling 1.12 miles from Saline, 2.4 mile from new elementary school. School bus and Detroit bus run by the farm. Dan Lovell's Saline Phone 542-M 21.

FOR RENT: Farm 125 Acres, about productive soil, 100 acres tillable soil, 25 acres of woods and pasture, 2 spring fed streams, 1.39 fifty feet from the barn. Corner of Willis and Bishop Rd. Selling 1.12 miles from Saline, 2.4 mile from new elementary school. School bus and Detroit bus run by the farm. Dan Lovell's Saline Phone 542-M 21.

FOR RENT: Farm 125 Acres, about productive soil, 100 acres tillable soil, 25 acres of woods and pasture, 2 spring fed streams, 1.39 fifty feet from the barn. Corner of Willis and Bishop Rd. Selling 1.12 miles from Saline, 2.4 mile from new elementary school. School bus and Detroit bus run by the farm. Dan Lovell's Saline Phone 542-M 21.

FOR RENT: Farm 125 Acres, about productive soil, 100 acres tillable soil, 25 acres of woods and pasture, 2 spring fed streams, 1.39 fifty feet from the barn. Corner of Willis and Bishop Rd. Selling 1.12 miles from Saline, 2.4 mile from new elementary school. School bus and Detroit bus run by the farm. Dan Lovell's Saline Phone 542-M 21.

FOR RENT: Farm 125 Acres, about productive soil, 100 acres tillable soil, 25 acres of woods and pasture, 2 spring fed streams, 1.39 fifty feet from the barn. Corner of Willis and Bishop Rd. Selling 1.12 miles from Saline, 2.4 mile from new elementary school. School bus and Detroit bus run by the farm. Dan Lovell's Saline Phone 542-M 21.

FOR RENT: Farm 125 Acres, about productive soil, 100 acres tillable soil, 25 acres of woods and pasture, 2 spring fed streams, 1.39 fifty feet from the barn. Corner of Willis and Bishop Rd. Selling 1.12 miles from Saline, 2.4 mile from new elementary school. School bus and Detroit bus run by the farm. Dan Lovell's Saline Phone 542-M 21.

FOR RENT: Farm 125 Acres, about productive soil, 100 acres tillable soil, 25 acres of woods and pasture, 2 spring fed streams, 1.39 fifty feet from the barn. Corner of Willis and Bishop Rd. Selling 1.12 miles from Saline, 2.4 mile from new elementary school. School bus and Detroit bus run by the farm. Dan Lovell's Saline Phone 542-M 21.

FOR RENT: Farm 125 Acres, about productive soil, 100 acres tillable soil, 25 acres of woods and pasture, 2 spring fed streams, 1.39 fifty feet from the barn. Corner of Willis and Bishop Rd. Selling 1.12 miles from Saline, 2.4 mile from new elementary school. School bus and Detroit bus run by the farm. Dan Lovell's Saline Phone 542-M 21.

FOR RENT: Farm 125 Acres, about productive soil, 100 acres tillable soil, 25 acres of woods and pasture, 2 spring fed streams, 1.39 fifty feet from the barn. Corner of Willis and Bishop Rd. Selling 1.12 miles from Saline, 2.4 mile from new elementary school. School bus and Detroit bus run by the farm. Dan Lovell's Saline Phone 542-M 21.

FOR RENT: Farm 125 Acres, about productive soil, 100 acres tillable soil, 25 acres of woods and pasture, 2 spring fed streams, 1.39 fifty feet from the barn. Corner of Willis and Bishop Rd. Selling 1.12 miles from Saline, 2.4 mile from new elementary school. School bus and Detroit bus run by the farm. Dan Lovell's Saline Phone 542-M 21.

FOR RENT: Farm 125 Acres, about productive soil, 100 acres tillable soil, 25 acres of woods and pasture, 2 spring fed streams, 1.39 fifty feet from the barn. Corner of Willis and Bishop Rd. Selling 1.12 miles from Saline, 2.4 mile from new elementary school. School bus and Detroit bus run by the farm. Dan Lovell's Saline Phone 542-M 21.

FOR RENT: Farm 125 Acres, about productive soil, 100 acres tillable soil, 25 acres of woods and pasture, 2 spring fed streams, 1.39 fifty feet from the barn. Corner of Willis and Bishop Rd. Selling 1.12 miles from Saline, 2.4 mile from new elementary school. School bus and Detroit bus run by the farm. Dan Lovell's Saline Phone 542-M 21.

FOR RENT: Farm 125 Acres, about productive soil, 100 acres tillable soil, 25 acres of woods and pasture, 2 spring fed streams, 1.39 fifty feet from the barn. Corner of Willis and Bishop Rd. Selling 1.12 miles from Saline, 2.4 mile from new elementary school. School bus and Detroit bus run by the farm. Dan Lovell's Saline Phone 542-M 21.

CHURCH NEWS

EMANUEL EVANGELICAL AND REFORMED CHURCH. Rev. Karl H.A. Reat. August 21, 8:45 A.M. Sunday School. 10:00 A.M. Divine Worship Service. Pastor Reat will again occupy the pulpit after his vacation and will preach on the theme, "Some Questions about Prayer." You are cordially invited to worship with us.

SARON Evangelical United Brethren Church. J.A. Beardsley, Minister. Sunday, August 21, 10:00 A.M. Morning Worship. Thursday, August 18, 7:30 P.M. Churchmen's Meeting at 8:15. Tuesday, August 23, The Congregationalists will hold their Annual Picnic.

CARD OF THANKS: I wish to express my appreciation for all lovely flowers, cards and gifts sent to me while I was in the hospital. Mrs. Byron Moore.

CARD OF THANKS: We wish to thank everyone for assisting us in many ways at the time of the loss of our father. Special thanks to Rev. Reat for his visit. These remembrances are deeply appreciated. Mrs. Henry Dugas.

LEGAL NOTICE IS HEREBY GIVEN, That all creditors of said deceased are notified to present their claims in writing and under oath, to said court, and to serve a copy thereof upon Lawrence P. Wurster, 400 East Main Street, Manchester, Michigan, Administrator of said estate, and that such claims will be heard by said Court at the Probate Office on Oct. 12, 1955, at 10:00 A.M.

LEGAL NOTICE IS HEREBY GIVEN, That all creditors of said deceased are notified to present their claims in writing and under oath, to said court, and to serve a copy thereof upon Robert W. Warner, 211 West Street of Tecumseh, Mich., Administrator of said estate, and that such claims will be heard by said Court at the Probate Office on Oct. 12, 1955, at 10:00 A.M.

LEGAL NOTICE IS HEREBY GIVEN, That all creditors of said deceased are notified to present their claims in writing and under oath, to said court, and to serve a copy thereof upon Robert W. Warner, 211 West Street of Tecumseh, Mich., Administrator of said estate, and that such claims will be heard by said Court at the Probate Office on Oct. 12, 1955, at 10:00 A.M.

LEGAL NOTICE IS HEREBY GIVEN, That all creditors of said deceased are notified to present their claims in writing and under oath, to said court, and to serve a copy thereof upon Robert W. Warner, 211 West Street of Tecumseh, Mich., Administrator of said estate, and that such claims will be heard by said Court at the Probate Office on Oct. 12, 1955, at 10:00 A.M.

LEGAL NOTICE IS HEREBY GIVEN, That all creditors of said deceased are notified to present their claims in writing and under oath, to said court, and to serve a copy thereof upon Robert W. Warner, 211 West Street of Tecumseh, Mich., Administrator of said estate, and that such claims will be heard by said Court at the Probate Office on Oct. 12, 1955, at 10:00 A.M.

LEGAL NOTICE IS HEREBY GIVEN, That all creditors of said deceased are notified to present their claims in writing and under oath, to said court, and to serve a copy thereof upon Robert W. Warner, 211 West Street of Tecumseh, Mich., Administrator of said estate, and that such claims will be heard by said Court at the Probate Office on Oct. 12, 1955, at 10:00 A.M.

LEGAL NOTICE IS HEREBY GIVEN, That all creditors of said deceased are notified to present their claims in writing and under oath, to said court, and to serve a copy thereof upon Robert W. Warner, 211 West Street of Tecumseh, Mich., Administrator of said estate, and that such claims will be heard by said Court at the Probate Office on Oct. 12, 1955, at 10:00 A.M.

LEGAL NOTICE IS HEREBY GIVEN, That all creditors of said deceased are notified to present their claims in writing and under oath, to said court, and to serve a copy thereof upon Robert W. Warner, 211 West Street of Tecumseh, Mich., Administrator of said estate, and that such claims will be heard by said Court at the Probate Office on Oct. 12, 1955, at 10:00 A.M.

LEGAL NOTICE IS HEREBY GIVEN, That all creditors of said deceased are notified to present their claims in writing and under oath, to said court, and to serve a copy thereof upon Robert W. Warner, 211 West Street of Tecumseh, Mich., Administrator of said estate, and that such claims will be heard by said Court at the Probate Office on Oct. 12, 1955, at 10:00 A.M.

G-E RANGE. PUSH BUTTONS. BIG OVEN. HI-SPEED CALOR UNITS. 2-EXTRA FEATURES. AUTOMATIC OVEN TIMER. FLUORESCENT LAMP.



SEE IT AT THE FAIR. RANGE. COOKING SCHOOL. Sponsored By: L. V. KIRK'S ELECTRICAL STORE.

CHelsea COMMUNITY FAIR. Aug. 17-18-19-20. FREE ENTERTAINMENT EXHIBITS MEALS.

Full Line Of School Supplies. Now On Hand. NOTEBOOKS (clippor or regular). Complete Line of Fillers & Tablets. Pen & Pencil Sets. Ballpoint Pens 29c & up. UPHAUS DRUG STORE.

MARILYN BRIAR, Home Economist from Consumers Power Co., will demonstrate the latest improvements in modern cookery at the Civic Auditorium at 9:45 a.m., Friday, August 26.

MINGUS MARKET. BEER - WINE - FRESH FRUITS - VEGETABLES - MEATS - GROCERIES. WE BUY EGGS—(Open Wed-Friday-Sat. Evenings)—PHONE GA. 8-4321.

Member of M.M.A. WELCH'S PURE Grape Jelly 23c. PORK & BEANS 35c. SWIFT'S Fresh Pure BUTTER 59c lb. WELCH'S Grape Juice 39c. TENDERLEAF Black 48 Count Tea Bags 49c.

ALL FLAVORS. JOAN OF ARC JELLO 3 for 25c. KIDNEY BEANS 10c. QUAKER R.S.P. Cherries 39c. CATSUP 2 for 37c. HUNT'S RICH TANGY.

LARGE SIZE Cheerios 23c. FARMER PEET'S Lean & Meaty PICNICS 39c lb. PRODUCE CELLO PACK Carrots 10c. MICHIGAN Peaches 2 lb. for 29c.

EXTRA SPECIAL 8-piece Kitchen Tool Set \$1.98.

CONGRATULATIONS TO THE FAIR. DOUBLE A PRODUCTS MANCHESTER. BEST WISHES JAN & JIM'S GRILL. 140 E. Main Street. Complete Meals Daily.

A Community Message From The "Fair" President



Dear Friends And Neighbors: We are again approaching our annual fair season, the dates of which have been advanced a full month in hopes of making it bigger and better. The citizens of Manchester have always been proud of their achievements and contributions to the nation. Our agricultural exhibits cover a large field, and it is our aim to endeavor to make it possible for our youth to derive the benefits of modern production.

We invite all in this area, not only to attend the fair, but to participate by bringing in exhibits. Here's hoping we will see you at the 1955 Manchester Community Fair. Will Eulenkamp, President Manchester Community Fair.

PROGRAM. Wednesday, August 24. Anderson Amusement Co. Thursday, August 25. Anderson Amusement Shows and Midway. Friday, August 26. G. E. Cooking School. Saturday, August 27. Steer Club Members, Parents, Exchange Club and invited guests at Emanuel Church Hall. Steer Auction. Steer Sale followed by the Western Horse Show.

General Rules. 1. All exhibits open to everyone except where noted. 2. All entries close at 12:00 p.m. Thursday, Aug. 25, 1955, (except pets). 3. Only one entry may be made in any one class by an exhibitor. 4. All entries must be made by, owned by, or selected by exhibitor. 5. Management reserves the right to refuse any entry because of poor quality or as per rule 4. 6. No entry to be removed from exhibit before 10 p.m. Saturday. 7. Premium checks may be had at Fair office after Friday noon. 8. Ribbons are awarded all 1st, 2nd and 3rd place winners. 9. All baked goods and candies will become property of the Manchester Community Fair. 10. Entries in the Home Economics Department will be accepted between the hours of 9:30 a.m. and 12 noon, Thursday.

OFFICERS OF THE MANCHESTER COMMUNITY FAIR. William Eulenkamp, President. Willard Mann, Vice-President. Ray Tubb, Secretary. Harold Burch, Treasurer. Others on the Board of Directors are Fred Atkinson, Dan Boutell, Luther Klager, Wendell Reinhart, Marie Schneider, Jesse Walker and Mrs. Frank Spafard.

Civic Club Endorsers. Luther Klager, Lawrence DeVerne, A. B. Clark, L. V. Kirk, Charles Eisenhauer, Allie Luckhart, Dr. J. R. Jones, Norman Higgins, George Merriman, Royal Davister, Fred Atkinson, Ed. Wurster, Kenneth Koeba, Robert Masten, Marilyn Minge, Dan Boutell, Robert Winder, Ed. Galloway, John Poppenger, Frank Beck, O. M. Way, Dr. Arthur Holstein, A. E. Patterson, Willard Mann, Earl Koebke, Roscoe Lannom, Richard Crossman, Charles Carlson, Sr., Ed. Kirk, Robert Hamilton, Toss Knorpp, Lyle Widmayer.

DEPARTMENT CHAIRMEN. Home Economics: Marie Schneider. Flowers: St. Mary's Altar Society. Hobbies and Amusements: Sharon Farris Bureau. Garden Produce: Beacons Light Farms Bureau. Poultry: Mrs. Allen Aiber, chairman. Sheep and Swine: Lawrence Eddy. Dairy Cattle: Iron Creek Farm Bureau, Jesse Walker, chairman. Tractor Racing: Herbert Jacob and Jesse Walker. Merchants Tent: Clayton Parr. Concessions: Mrs. Frank Spafard. Grounds: Ira Jump and Willard Mann. Tents: Ray Tubb. Implements: Densel Fuller and Kenneth Koeba. 4-H Exhibits: Wendell Reinhart.

CONGRATULATIONS TO THE FAIR. DOUBLE A PRODUCTS MANCHESTER. BEST WISHES DRESSLHOUSE & DAVIDTER. John Deere Dealer. 123 E. Main Street. CONGRATULATIONS TO THE FAIR. MARX & MARX. Dept. Store. 110 E. Main Street. CONGRATULATIONS TO THE FAIR. GOOD LUCK PEOPLES BANK. 136 E. Main Street. Member of FRS & FDIC. CONGRATULATIONS TO THE FAIR. K & W FARM SUPPLY. J. I. Case Farm Equipment Sales & Service. Phone GA 8-5081. CONGRATULATIONS TO THE FAIR. WIDMAYER SALES & SERVICE. 130 Adrian Street. Dealer. De SOTO - PLYMOUTH - Allis Chalmers. Phone GA. 8-3611.

CONGRATULATIONS TO THE FAIR. SHORT'S ELECTRIC SERVICE. Westinghouse - Kelvinator Appliances. 231 E. Main Street. Phone GA. 8-3801. CONGRATULATIONS TO THE FAIR. THE LITTLE SHOP. Dry Cleaning - Self Service Laundry. Washers & Dryers. BEST WISHES Grossman-Huber Service Station. Gulf Products. 100 E. Main Street. Phone GA. 8-4211. CONGRATULATIONS TO THE FAIR. KLAGER'S HATCHERIES. Bridgewater. Phone GA. 8-3034. Phone Saline 656-W.

CONGRATULATIONS TO THE FAIR. HALLER'S TAVERN. BEER - WINE - LUNCH. Main Street. CONGRATULATIONS TO THE FAIR. MAX SELLERS. Buyer of Standing Timber and Veneer Logs. Phone GA. 8-3151. CONGRATULATIONS TO THE FAIR. RECREATION TAVERN. Rumler & Shannon. CONGRATULATIONS TO THE FAIR. FORD MOTOR COMPANY. Manchester Plant. CONGRATULATIONS TO THE FAIR. CARL M. SCHAIBLE, INC. Manchester Ford Dealer. 512 W. Main Street.

Our Photographer Was On The Job



ATLICK the tar-trucks spread the black, sticky tar, along comes another truck with trailer spreading coarse stone gravel. Just as the photographer was about to snap the picture the trailer hitch broke and the gravel was dumped on the street. In this particular case it was necessary for workers with Ward and Van Nuck to grab shovels and level off the gravel by hand. About 15 men from the Detroit company are here on the contracted job.

Annual State 4-H Club Show To Start Aug. 30

For more than 2,000 Michigan 4-Hers the next two weeks will be chock full of putting the finishing touches on projects, demonstrations and exhibits for the 4th annual State 4-H Show. These boys and girls will work hard at it because there'll be competing for money and award prizes.

These 4-Hers selected to represent Michigan's 69,000 4-H Club members, were chosen at the final training and elimination meetings held in various districts in Michigan during the past month. The judging school eliminations applied to members judging dairy livestock, poultry, crops, vegetable garden, home improvement, food preparation, sewing and clothing. Winners in archery, public speaking and talent acts were also selected.

Going into its 18th year on the Michigan State University campus, the show is scheduled Aug. 30-Sept. 4. The four-day competitive event has been held on the M.S.U. fair grounds since 1937. The state fair in Detroit was abandoned during the war. Since then the boys and girls have wanted to return to the camps to hold their final state-wide show each year. In the 18 years it has been held at M.S.U., the state show has more than tripled in size.

Prizes totaling \$15,000 and awards trips to the International Dairy Exposition, National 4-H Club Exposition, International Live-Stock Exposition, all in Chicago; Waterloo Dairy Cattle Congress, National 4-H Camp in Washington, D.C., and the Toronto Exposition will be given.

About 5,000 individual exhibits will adorn four buildings on the campus. Friends and family of 4-H state winners to attend the program and exhibits. They will see 1,100 head of livestock, 300 chickens, 100 rabbits and 25 wool fleeces besides the other displays of home and garden.

Time is Short For Entering Celery Contest
The time left to enter the Michigan Celery Promotion Association Contest and win a scholarship to Michigan State University is limited. All boys and girls who are planning to enter must have their essays in by August 25, 1955.

Entries must be under 25 years of age and students at Michigan high schools. The subject of the featured essay is "Why I Think Michigan Celery Is a Good Michigan Crop."

Entry blanks and complete information may be obtained by writing the Michigan Celery Promotion Association, 44 Association of Commerce Bldg., Grand Rapids, Michigan.

Rock And Roll



THEY ARE BEBOON mixed up clouds of dust during the dance scene on School Commissioner Paul Ernst gave the roads a last brushing-off before the big event on the streets.

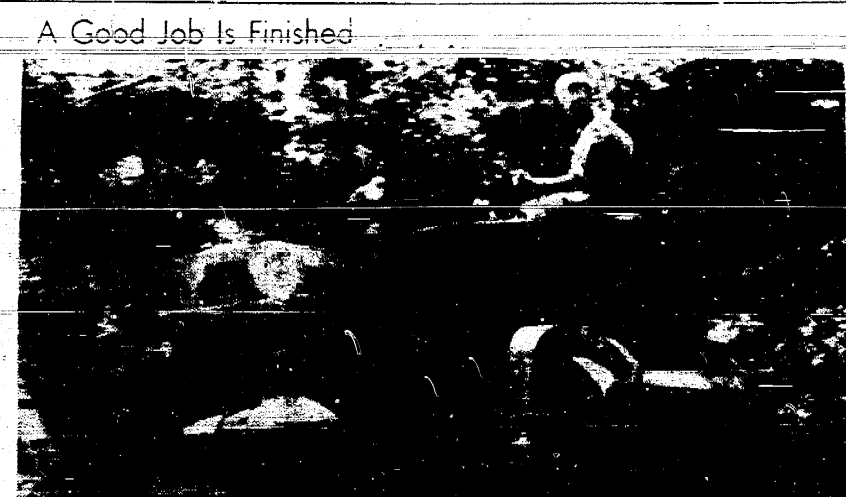

A Good Job Is Finished

CRENCH! CRUNCH! The big roller rumbles and the stones are packed firmly into place. Cars do the rest in the packing of the gravel and Manchester will have smooth roads.

Heavy Traffic Helps Nurserymen

Dust Kaning—The traffic problem in Michigan has proven a factor in the increased sales of garden plants.

Joseph Polso, of Detroit, president of the Michigan Association of Nurserymen, in a speech at the Michigan State conference, reported that the heavy traffic on Michigan roads has helped nurserymen sell more plants at home—and this increasing their demand for more garden plants.

Let's All Go To The Manchester Community Fair August 24 to 27. E. G. MANN & SONS



Wool Industry Leader Urge 'Yes' Vote On Issue

Sheep industry leaders are trying to convince farmers that they should vote "yes" in a referendum on whether or not they want to set up a special wool promotion program.

The referendum is something of a precedent setter. It was provided for in the national wool act passed by Congress last year. The question being whether producers wish to have a small per cent of their incentive payments deducted to pay for an advertising campaign.

In addition to the funds based on the volume of wool produced, are in favor of the program, the agriculture department will deduct one cent a pound from the payments due in 1956.

At the session of Congress held, wool industry interests tried to persuade legislators which would have the livestock industry pay a tax on hairy products to be used in an advertising campaign.

When the wool industry was established, wool industry interests tried to persuade legislators which would have the livestock industry pay a tax on hairy products to be used in an advertising campaign.

When the wool industry was established, wool industry interests tried to persuade legislators which would have the livestock industry pay a tax on hairy products to be used in an advertising campaign.

When the wool industry was established, wool industry interests tried to persuade legislators which would have the livestock industry pay a tax on hairy products to be used in an advertising campaign.

When the wool industry was established, wool industry interests tried to persuade legislators which would have the livestock industry pay a tax on hairy products to be used in an advertising campaign.

When the wool industry was established, wool industry interests tried to persuade legislators which would have the livestock industry pay a tax on hairy products to be used in an advertising campaign.

When the wool industry was established, wool industry interests tried to persuade legislators which would have the livestock industry pay a tax on hairy products to be used in an advertising campaign.

When the wool industry was established, wool industry interests tried to persuade legislators which would have the livestock industry pay a tax on hairy products to be used in an advertising campaign.

U-M Has Strongest Radioactive Source

The most powerful radioactive source ever released to a non-governmental laboratory now is in use at The University of Michigan in research on combustion.

The principal changes for raising and curbing will bring about a decrease in allowances for pieces of steel which may remain in the process. From the source of view, the U-M has the strongest source.

The U-M has the strongest source of radioactive material. The principal changes for raising and curbing will bring about a decrease in allowances for pieces of steel which may remain in the process.

The U-M has the strongest source of radioactive material. The principal changes for raising and curbing will bring about a decrease in allowances for pieces of steel which may remain in the process.

The U-M has the strongest source of radioactive material. The principal changes for raising and curbing will bring about a decrease in allowances for pieces of steel which may remain in the process.

The U-M has the strongest source of radioactive material. The principal changes for raising and curbing will bring about a decrease in allowances for pieces of steel which may remain in the process.

The U-M has the strongest source of radioactive material. The principal changes for raising and curbing will bring about a decrease in allowances for pieces of steel which may remain in the process.

The U-M has the strongest source of radioactive material. The principal changes for raising and curbing will bring about a decrease in allowances for pieces of steel which may remain in the process.

The U-M has the strongest source of radioactive material. The principal changes for raising and curbing will bring about a decrease in allowances for pieces of steel which may remain in the process.

The U-M has the strongest source of radioactive material. The principal changes for raising and curbing will bring about a decrease in allowances for pieces of steel which may remain in the process.

The U-M has the strongest source of radioactive material. The principal changes for raising and curbing will bring about a decrease in allowances for pieces of steel which may remain in the process.

Announce New Raisin Grades

The Agriculture Department has announced revised raisin standards for all types of raisins, dates, and dried currants.

The principal changes for raising and curbing will bring about a decrease in allowances for pieces of steel which may remain in the process.

The principal changes for raising and curbing will bring about a decrease in allowances for pieces of steel which may remain in the process.

The principal changes for raising and curbing will bring about a decrease in allowances for pieces of steel which may remain in the process.

The principal changes for raising and curbing will bring about a decrease in allowances for pieces of steel which may remain in the process.

The principal changes for raising and curbing will bring about a decrease in allowances for pieces of steel which may remain in the process.

The principal changes for raising and curbing will bring about a decrease in allowances for pieces of steel which may remain in the process.

The principal changes for raising and curbing will bring about a decrease in allowances for pieces of steel which may remain in the process.

The principal changes for raising and curbing will bring about a decrease in allowances for pieces of steel which may remain in the process.

The principal changes for raising and curbing will bring about a decrease in allowances for pieces of steel which may remain in the process.

The principal changes for raising and curbing will bring about a decrease in allowances for pieces of steel which may remain in the process.

The principal changes for raising and curbing will bring about a decrease in allowances for pieces of steel which may remain in the process.

Trade in Strategic Materials of Importance at Conference

The present negotiations with Red China at Geneva "might find other subjects, which could be discussed" beyond the question of national oil of one country retained within the territory of the other.

The principal changes for raising and curbing will bring about a decrease in allowances for pieces of steel which may remain in the process.

The principal changes for raising and curbing will bring about a decrease in allowances for pieces of steel which may remain in the process.

The principal changes for raising and curbing will bring about a decrease in allowances for pieces of steel which may remain in the process.

The principal changes for raising and curbing will bring about a decrease in allowances for pieces of steel which may remain in the process.

The principal changes for raising and curbing will bring about a decrease in allowances for pieces of steel which may remain in the process.

The principal changes for raising and curbing will bring about a decrease in allowances for pieces of steel which may remain in the process.

The principal changes for raising and curbing will bring about a decrease in allowances for pieces of steel which may remain in the process.

The principal changes for raising and curbing will bring about a decrease in allowances for pieces of steel which may remain in the process.

The principal changes for raising and curbing will bring about a decrease in allowances for pieces of steel which may remain in the process.

The principal changes for raising and curbing will bring about a decrease in allowances for pieces of steel which may remain in the process.

Grins As He Builds



"BOTH OF US are building. Dad, commented Larry Alber, as he watched his dad and other workmen putting up the new Alber filling station. Last week's ninety degree heat didn't seem to trouble him very much, as he built mud pyramids on the floor of his dad's new building on West Main.

According to his dad some of the mud structures "weren't too bad."

Local Students On Honor List
The names of Joyce Schable and Albert Haller appeared on the Honor's List of students at Michigan State University for the past term.

Local Students On Honor List
The names of Joyce Schable and Albert Haller appeared on the Honor's List of students at Michigan State University for the past term.

Local Students On Honor List
The names of Joyce Schable and Albert Haller appeared on the Honor's List of students at Michigan State University for the past term.

Local Students On Honor List
The names of Joyce Schable and Albert Haller appeared on the Honor's List of students at Michigan State University for the past term.

Local Students On Honor List
The names of Joyce Schable and Albert Haller appeared on the Honor's List of students at Michigan State University for the past term.

Local Students On Honor List
The names of Joyce Schable and Albert Haller appeared on the Honor's List of students at Michigan State University for the past term.

Local Students On Honor List
The names of Joyce Schable and Albert Haller appeared on the Honor's List of students at Michigan State University for the past term.

Local Students On Honor List
The names of Joyce Schable and Albert Haller appeared on the Honor's List of students at Michigan State University for the past term.

Seek Way of Preventing Potato Crop Surplus

Growers are said to be giving serious thought to killing potato vines early as a means of preventing surplus of the crop for late-planting tubers.

The Agriculture Department reports that it is receiving requests for information on the effects of vine killing — the subject of three reports which it has received.

Department officials are meeting with industry leaders at Chicago to look for some means of dealing with the impending surplus. Present estimates are that the late crop, which is produced in Maine and Idaho, will result in about 50 million bushels more than the market can absorb.

The Chicago gathering is sure to give at least some consideration to vine killing — the subject of three reports which it has received.

Department officials are meeting with industry leaders at Chicago to look for some means of dealing with the impending surplus. Present estimates are that the late crop, which is produced in Maine and Idaho, will result in about 50 million bushels more than the market can absorb.

Department officials are meeting with industry leaders at Chicago to look for some means of dealing with the impending surplus. Present estimates are that the late crop, which is produced in Maine and Idaho, will result in about 50 million bushels more than the market can absorb.

Department officials are meeting with industry leaders at Chicago to look for some means of dealing with the impending surplus. Present estimates are that the late crop, which is produced in Maine and Idaho, will result in about 50 million bushels more than the market can absorb.

Department officials are meeting with industry leaders at Chicago to look for some means of dealing with the impending surplus. Present estimates are that the late crop, which is produced in Maine and Idaho, will result in about 50 million bushels more than the market can absorb.

Department officials are meeting with industry leaders at Chicago to look for some means of dealing with the impending surplus. Present estimates are that the late crop, which is produced in Maine and Idaho, will result in about 50 million bushels more than the market can absorb.

Department officials are meeting with industry leaders at Chicago to look for some means of dealing with the impending surplus. Present estimates are that the late crop, which is produced in Maine and Idaho, will result in about 50 million bushels more than the market can absorb.

Department officials are meeting with industry leaders at Chicago to look for some means of dealing with the impending surplus. Present estimates are that the late crop, which is produced in Maine and Idaho, will result in about 50 million bushels more than the market can absorb.

Gov't Surplus Down on Butter

The government bought about 15 per cent less of butter, cheese and dry milk for price support purposes in July than it did in the same month a year earlier.

The Agriculture Department says it had about 59 million pounds of the three commodities on hand on July 31—about half as much as in the stockpile 12 months before.

Much of the butter, cheese and milk has been given away at home and abroad, substantial amounts have been turned over to the Army and the school lunch program and some has been sold. Except for dry milk, the department bought substantially more of the commodities in July than it disposed of.

Much of the butter, cheese and milk has been given away at home and abroad, substantial amounts have been turned over to the Army and the school lunch program and some has been sold. Except for dry milk, the department bought substantially more of the commodities in July than it disposed of.

Much of the butter, cheese and milk has been given away at home and abroad, substantial amounts have been turned over to the Army and the school lunch program and some has been sold. Except for dry milk, the department bought substantially more of the commodities in July than it disposed of.

Much of the butter, cheese and milk has been given away at home and abroad, substantial amounts have been turned over to the Army and the school lunch program and some has been sold. Except for dry milk, the department bought substantially more of the commodities in July than it disposed of.

Much of the butter, cheese and milk has been given away at home and abroad, substantial amounts have been turned over to the Army and the school lunch program and some has been sold. Except for dry milk, the department bought substantially more of the commodities in July than it disposed of.

Much of the butter, cheese and milk has been given away at home and abroad, substantial amounts have been turned over to the Army and the school lunch program and some has been sold. Except for dry milk, the department bought substantially more of the commodities in July than it disposed of.

Much of the butter, cheese and milk has been given away at home and abroad, substantial amounts have been turned over to the Army and the school lunch program and some has been sold. Except for dry milk, the department bought substantially more of the commodities in July than it disposed of.

Much of the butter, cheese and milk has been given away at home and abroad, substantial amounts have been turned over to the Army and the school lunch program and some has been sold. Except for dry milk, the department bought substantially more of the commodities in July than it disposed of.

Much of the butter, cheese and milk has been given away at home and abroad, substantial amounts have been turned over to the Army and the school lunch program and some has been sold. Except for dry milk, the department bought substantially more of the commodities in July than it disposed of.

WE SELL CARPET NOT CONVERSATION. When you visit CARMAN'S for your CARPET or floor covering you'll be dazzled at our HUGE selection. You'll see roll upon roll of fine, brand new FIRST QUALITY carpet from the famous mills...

CARMAN'S FLOOR COVERINGS Jackson, Michigan. 236 W. Cortland St.

Is your auto insurance a misfit? Auto Owners Fair and Square Rating Plan Lower rates for business men.

Don Sutton Agency MANCHESTER PHONE GA 8-2891

CONCRETE READY MIX. Call Manchester GA. 8-5453

SEE EARL ALBER SALES & SERVICE (YOUNG HOMELITE DEALER) HOMELITE MODEL 17 — \$279.50

DRINK MORE MILK. Take a drive in the new Chevrolet and see how new the new Chevrolet really is.

TIRB CHEVROLET COMPANY. America's hottest performer because it's got America's most modern V8.

131 ADRIAN MANCHESTER Phone GA 8-2431

PERSONAL NOTES

Mrs. Helen Moore has returned from her trip to St. Joseph, Mo., where she attended the...

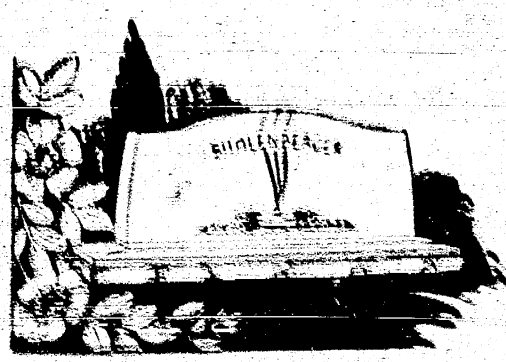

Although we are not having a booth at the Manchester Community Fair we extend our congratulations to the...

Maple City Granite Company

Maple City Granite Company

Maple City Granite Company

Maple City Granite Company

Maple City Granite Company

Maple City Granite Company

Maple City Granite Company

Maple City Granite Company

Maple City Granite Company

Maple City Granite Company

Maple City Granite Company

Maple City Granite Company

Maple City Granite Company

Maple City Granite Company

Maple City Granite Company

Maple City Granite Company

Maple City Granite Company

Maple City Granite Company

Maple City Granite Company

Maple City Granite Company

Maple City Granite Company

Maple City Granite Company

Maple City Granite Company

Maple City Granite Company

Maple City Granite Company

Maple City Granite Company

Maple City Granite Company

Maple City Granite Company

Maple City Granite Company

Maple City Granite Company

Maple City Granite Company

Maple City Granite Company

Maple City Granite Company

Maple City Granite Company

Maple City Granite Company

Maple City Granite Company

Maple City Granite Company

Maple City Granite Company

Maple City Granite Company

Maple City Granite Company

Maple City Granite Company

Maple City Granite Company

Maple City Granite Company

Maple City Granite Company

Save Your Roof! ACT NOW! FREE SAMPLE



THIS FREE SAMPLE WILL PROVE ASBESTOLITE

WILL SAVE YOUR ROOF! WILL SAVE YOU MONEY!

WILL SAVE YOUR ROOF! WILL SAVE YOU MONEY!

WILL SAVE YOUR ROOF! WILL SAVE YOU MONEY!

WILL SAVE YOUR ROOF! WILL SAVE YOU MONEY!

WILL SAVE YOUR ROOF! WILL SAVE YOU MONEY!

WILL SAVE YOUR ROOF! WILL SAVE YOU MONEY!

WILL SAVE YOUR ROOF! WILL SAVE YOU MONEY!

WILL SAVE YOUR ROOF! WILL SAVE YOU MONEY!

WILL SAVE YOUR ROOF! WILL SAVE YOU MONEY!

WILL SAVE YOUR ROOF! WILL SAVE YOU MONEY!

WILL SAVE YOUR ROOF! WILL SAVE YOU MONEY!

WILL SAVE YOUR ROOF! WILL SAVE YOU MONEY!

WILL SAVE YOUR ROOF! WILL SAVE YOU MONEY!

WILL SAVE YOUR ROOF! WILL SAVE YOU MONEY!

WILL SAVE YOUR ROOF! WILL SAVE YOU MONEY!

WILL SAVE YOUR ROOF! WILL SAVE YOU MONEY!

WILL SAVE YOUR ROOF! WILL SAVE YOU MONEY!

WILL SAVE YOUR ROOF! WILL SAVE YOU MONEY!

WILL SAVE YOUR ROOF! WILL SAVE YOU MONEY!

WILL SAVE YOUR ROOF! WILL SAVE YOU MONEY!

WILL SAVE YOUR ROOF! WILL SAVE YOU MONEY!

Miss Annette Hellenwischer of Detroit and her sisters, Mildred, through Monday at Hotel Top...



This Gal Has Connections...

She's one of your gas company switchboard operators with connections all over town, including yours...

Consumers Power Company

Consumers Power Company

Consumers Power Company

Consumers Power Company

Consumers Power Company

Consumers Power Company

Consumers Power Company

Consumers Power Company

Consumers Power Company

Consumers Power Company

Consumers Power Company

Consumers Power Company

Consumers Power Company

Consumers Power Company

Consumers Power Company

Consumers Power Company

Consumers Power Company

Consumers Power Company

Consumers Power Company

Consumers Power Company

Consumers Power Company

Consumers Power Company

Consumers Power Company

Consumers Power Company

Consumers Power Company

Consumers Power Company

Consumers Power Company

Consumers Power Company

Consumers Power Company

Consumers Power Company

Consumers Power Company

Consumers Power Company

Consumers Power Company

Consumers Power Company

Consumers Power Company

Consumers Power Company

Consumers Power Company

Consumers Power Company

Consumers Power Company

Consumers Power Company

Consumers Power Company

Consumers Power Company

Consumers Power Company

Michigan Governor Sends Best Wishes To Fair

THE MANCHESTER ENTERPRISE

A WEEKLY NEWSPAPER IN ITS 86th YEAR—DEVOTED TO PUBLIC SERVICE IN THE INTEREST OF A PROGRESSIVE MANCHESTER

MEMBER: Manchester Merchants Association

MANCHESTER, MICHIGAN—THURSDAY, AUGUST 18, 1955

WANT-ADS

Call Garden 8-3521 to place an Ad in the Classified Column...

COME TO THE FAIR!

VILLAGE 'ALL SET'; GRAND OPENING OF FAIR

Special Election On School Property Sale To Be Held

A special election will be held Monday, August 29 at the new high school from 1 p.m. to 8 p.m. to vote on selling of school...

Governor Williams' Letter

STATE OF MICHIGAN Office of The Governor Lansing

Let me take this opportunity to extend my sincere best wishes to the people of Manchester, Michigan as they open their annual Manchester Community Fair.

Such worthy community enterprises have long been part of the great tradition of good neighborliness that has made Michigan such a wonderful place to live in.

It is my hope this year's Manchester Community Fair will provide the same education and diversion to those attending as the past fairs have. Let me wish you every success.

Sincerely, G. MENNEN WILLIAMS

Governor

Governor

Governor

Governor

Governor

Governor

Governor

Governor

Governor

Governor

Governor

Governor

Governor

Governor

Governor

Governor

Governor

Governor

Governor

Governor

Governor

Governor

Governor

Governor

Governor

Governor

Governor

Governor

Governor

Governor

Governor

Governor

Governor

Governor

Governor

Governor

Governor

Governor

Governor

Fair Board Reviews And OK's Final Plans For Opening Of Fair

A summary of the Manchester Fair program was reviewed by William Kullenkamp at the last meeting of the board, prior to the opening of the fair.

Area Community Chest To Meet

Manchester Area Community Chest Annual Meeting will be held at the Music Room at the New High School, Tuesday, August 30 at 8:00 p.m.

Archery Range On Fair Grounds

Twenty members of the Sportsmen's club made final plans for their archery shooting range to be held at the Community Fair.

Children To Get Free Jet 'Rides' At State Fair

Here's good news for all youngsters who would like to know how it feels to pilot the Air Force's North American F-80B, the fastest of all jet planes.

Time Schedules For High School Announced By Supt.

The following time schedule has been set up for pupils attending the Manchester school system, as outlined by Supt. of Schools, Fred Atkinson.

Barbara Jean Roy Wed In Brooklyn

Barbara Jean Roy and Charles E. Snyder were married Saturday at 2 p.m. at the home of the bride's parents, Mr. and Mrs. Roy in Brooklyn, N.Y.

Southern Farmers Cautioned On Unloading Crop

The Southern States generally have prospects for an extraordinarily large corn crop and extension service marketing specialists are cautioning farmers not to rush too much of it to market at one time.

Their advice is that farmers spread their sales through the marketing year, taking advantage of price support loans if necessary.

TIME & TIDE advertisement featuring an illustration of a boat and the Schaffer Lumber Co. logo.

Eisenhauer Food Market advertisement listing various food items and prices.

Advertisement for Consumers Power Company featuring a woman and the text 'This Gal Has Connections...'.

Advertisement for Asbestolite featuring a can of the product and the text 'Save Your Roof! ACT NOW!'.

Advertisement for Schaffer Lumber Co. featuring a large illustration of a boat and the company name.