

The Manchester Enterprise

EIGHTY-FIFTH YEAR NUMBER 25 MANCHESTER, WASHTENAW COUNTY, MICHIGAN THURSDAY, FEB. 28, 1952 FIVE CENTS PER COPY \$2.50 PER YEAR IN ADVANCE

RED CROSS DRIVE TO START MARCH 1

Banquet Held Here Is Well Attended

Seventy-five were present at the blue and gold banquet at the Emanuel church hall last Wednesday when the Cub Scouts paid tribute to the 42nd anniversary of Scouting. Joe Juncker, executive director of the Livingston-Washtenaw Boy Scout Council and Mr. Bell, district scout commissioner, were guests of the group and spoke briefly on Scouting in this area.

E. Klager Joins Hatchery Staff

Erwin L. Klager, former Washtenaw county deputy sheriff, has resigned his position with the county and has joined the staff of the Hatchery firm. Mr. Klager, who has been in the business since 1948, is now in charge of the chicken hatcheries. At the present time he is managing the chicken hatcheries of the business. The present manager, Edwin Dietz, is a patient at St. Joseph's Mercy hospital in Ann Arbor where his leg was amputated between the knee and ankle on Tuesday.

The Main Street

We were glad to hear that Miss Emma Morscheiser is able to be back at her work at the Ford Motor Company after an absence of two months while she was recovering from an injured knee which she suffered when she fell at the Ford plant here.

Mike Wolfe reminds us that February 29th is the last day for the payment of taxes. According to Mike, Manchester is running behind in obtaining dog licenses this year. Let's not forget to have them licensed before the last day.

And speak of dogs, Allen Clark heard his dog barking fast Friday noon and went out to investigate. He discovered a dog had broken through the ice on the Raisin river back of his home. He summoned the aid of the Manchester Fire Department, who managed to take the dog from the icy water. Allen rushed the dog to Dr. James but he died from shock. The dog was owned by Guy Katner, retired dentist here, who was concerned as to whether or not he did the right thing in calling the department for a dog when he didn't have the slightest idea who owned the animal. We think he did right—and don't think it should make any difference as to whether or not you find time to help an animal in distress.

The Legion Auxiliary is sponsoring a magazine drive here—for further details check their ad.

Mrs. Leo Scully is at home recovering from pneumonia. A monthly school, her place as teacher of the first and second grades is being filled by Rev. Alvin Braze.

Mary Schiel Realizes Every Girl's Dream

Mr. and Mrs. Floyd Schiel and family were in Blissfield Sunday at the home of Mr. and Mrs. Warren Moore. A birthday dinner was held for Mary Margaret Schiel honoring her 12th birthday on February 26, and also the birthday of Joan Lemm of Onsted which was on March 6th.

Boy Scouts Organized To Aid In Air Warning For Defense

In the event of an enemy attack against this nation, the future of this community may depend upon the alertness of the ground observer corps post and the speed with which it can be mobilized. Enemy aircraft could enter defense areas at very low altitudes without detection by radar. According to Harold Alexander, chief supervisor for Manchester, there is no indication of an enemy attack in the near future, however, in order to have the community fully prepared, plans are well underway for an observation post corps in Manchester cooperating with the United States Air Force at the Air Filter Center at Grand Rapids.

According to Alexander, Scout Troop No. 26 of Manchester will take part in the air raid warning service.

On Friday, February 29th, Mrs. Schiel will entertain twelve of Mary Margaret's friends at a birthday party in her honor.

Red Cross Fund campaign poster for 1952

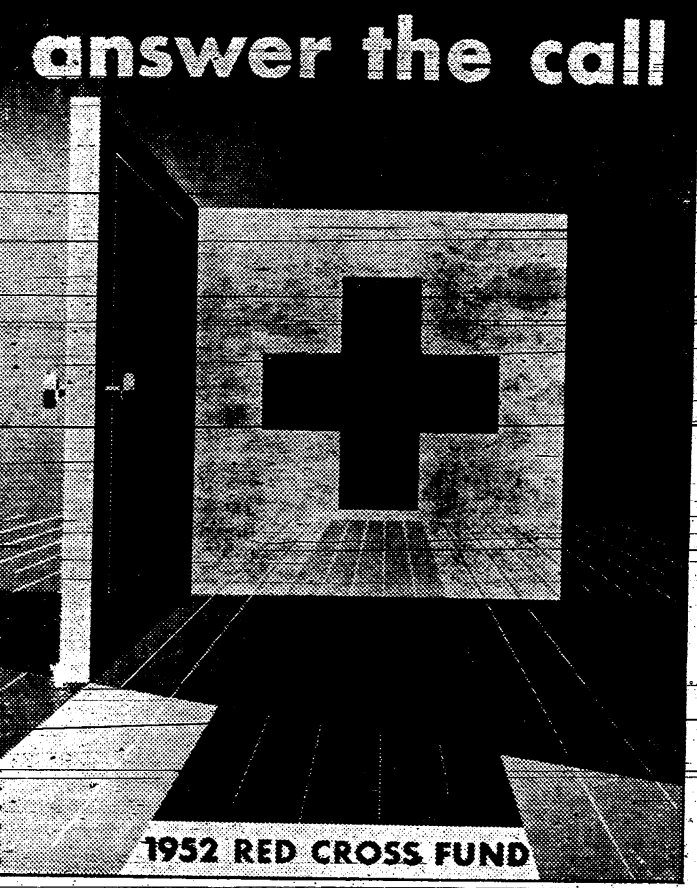

1952 RED CROSS FUND

Irma Bollinger Wed In Church Rites

Irma Bollinger, daughter of Mr. and Mrs. Emanuel Bollinger of Manchester, was wed on Saturday, February 23, to Harold Staebler, son of Mr. and Mrs. Roushen Staebler of Waters road in the Zion Lutheran church at Rogers Corners.

Sale Of Manchester Central Market Is Made Known

Mr. and Mrs. Albert Haller have announced the sale of the Manchester Central Market to Mr. and Mrs. Robert Hamilton, owners of the Hamilton Food Market here, effective March 1.

Friendship Class Has Party

The Friendship class of the Iron Creek church met last week for their first party of the year. Lynn Wilson of Clinton, who was high school exchange student last year, was the guest speaker.

Donkey Basketball Braying Success

By Nancy Badnik
Wednesday, February 20, the Donkey basketball game given by the FFA boys was a huge success. The people shouted and giggled, and cheered the Farmers on to victory. The players for the Farmers were Jim Home, Bob Spence, Norm Fielder, Faye Evisizer, Loren Trolz and Hank Eames. The Merchants were busy keeping the following with their donkeys: Charlie Eisenhauer, Earl Koebbe, Willard Mann, Ed King, Don Smith, Bill Schaffer, Dennis (Shorty) Fuller, Roy Davdner and Don Fielder.

Mrs. Alvin Clark To Head Drive Here

Whatever is done in the name of the Red Cross is done in our hearts for we are the Red Cross. Manchester's Red Cross quota has been set at \$1,000 according to the local chairman, Mrs. Alvin Clark. Working on the local drive with Mrs. Clark are Mrs. Walter Kemmer, Mrs. Hansel Hughes, Mrs. Larry Soldan, Mrs. Kenzie Foss, Mrs. Leonard Schmitt, Mrs. Sam Breitenweiser, Mrs. Charles Miller, Mrs. Tom Walton, Mrs. J. R. Jones, Mrs. Frank Spafard, Mrs. LeRoy Heimerdinger, Mrs. Jean Wheeler, Mrs. Frank Tirt, Mrs. Fred Kull, Mrs. Lawrence Paul, Mrs. Essie Schwab, Mrs. LeAllen, Mrs. Royal Davdner, Mrs. Hilda Bunney, the Misses Emma and Ella Kulenkamp, Mrs. Edna Kull, Mrs. Paul Kappeler, Mrs. George Nichols and Boy Scout Troop 26 and their leaders.

Bethel Church Scene Of World Day Of Prayer Service

The World Day of Prayer for the Manchester area will be observed at the Bethel church in Freedom township at the corner of Bethel Church and Schneider roads on Friday, Feb. 28, with the service beginning at 2 p. m. The pastor at the church is the Rev. T. W. Menzel and the program will be sponsored by the Bethel church with Mrs. Walter Bihlmeier and Mrs. T. W. Menzel the chairman.

Exchange Club Plans Future Meetings

The Manchester Exchange Club will meet on Monday night with President Walter Schaible presiding. There was no formal business at the meeting. Plans for the next important meetings were discussed.

Coming Events

On Friday evening, February 29, the Friendship class of the Methodist church will meet at the home of Mr. and Mrs. Ames Pratt. Royal Davdner will show pictures of his trip through the New England states.

Mrs. George Wurster Celebrates 89th Birthday

Mr. and Mrs. Walter Schaible entertained Mrs. George Wurster, Mrs. Marie Schauer, Mrs. George Wurster and Mrs. George Rager on Sunday at dinner honoring the 89th birthday of Mrs. Wurster.

Mrs. George Wurster Celebrates 89th Birthday

Mr. and Mrs. Walter Schaible entertained Mrs. George Wurster, Mrs. Marie Schauer, Mrs. George Wurster and Mrs. George Rager on Sunday at dinner honoring the 89th birthday of Mrs. Wurster.

Friendship Class Has Party

The Friendship class of the Iron Creek church met last week for their first party of the year. Lynn Wilson of Clinton, who was high school exchange student last year, was the guest speaker.

School District To Elect Board

Election of the newly consolidated Pleasant Lake school district will vote on a new three member school board at 8 p. m. Monday, March 3, at the Freedom town hall.

Exchange Club Plans Future Meetings

The Manchester Exchange Club will meet on Monday night with President Walter Schaible presiding. There was no formal business at the meeting. Plans for the next important meetings were discussed.

Exchange Club Plans Future Meetings

The Manchester Exchange Club will meet on Monday night with President Walter Schaible presiding. There was no formal business at the meeting. Plans for the next important meetings were discussed.

Exchange Club Plans Future Meetings

The Manchester Exchange Club will meet on Monday night with President Walter Schaible presiding. There was no formal business at the meeting. Plans for the next important meetings were discussed.

Exchange Club Plans Future Meetings

The Manchester Exchange Club will meet on Monday night with President Walter Schaible presiding. There was no formal business at the meeting. Plans for the next important meetings were discussed.

Exchange Club Plans Future Meetings

The Manchester Exchange Club will meet on Monday night with President Walter Schaible presiding. There was no formal business at the meeting. Plans for the next important meetings were discussed.

Exchange Club Plans Future Meetings

The Manchester Exchange Club will meet on Monday night with President Walter Schaible presiding. There was no formal business at the meeting. Plans for the next important meetings were discussed.

GOV. WILLIAMS REPORTS TO THE PEOPLE

Frantic efforts to devise a financial program which will avert an impending state treasury crisis were made by the Legislature last week.

The state's financial crisis has been ignored about as long as it can be ignored. The general fund is down so low we are running an immediate risk of insufficient money to meet the state's current bills.

This is how far the Legislature has gone in avoiding a settlement of our state financial problem. I never thought we'd see the day when we would be asking the distilleries to help us finance our government on credit.

Liquor: Some legislators and state officials turned to the state's liquor stocks and to the distilleries for help in averting a crisis.

Other bills: Several other tax bills are now under consideration. One of them would increase the tax on telephone and telegraph companies and an increase in the rate of the intangibles tax.

New Taxes: How much of this program the Legislature will actually adopt remains to be seen.

It seems to me that anyone who calls this program the "label-on-new-taxes" is kidding himself and trying to get the rest of us.

Day of Prayer: Here's more cheerful news. At the request of the National Council of Churches in America, we have designated Friday, February 29, as World Day of Prayer in Michigan.

The Twentieth Century Club will again be held at the Manchester town hall on Tuesday evening, March 4, at 8 p. m.

Lenten prayer services are being held each Wednesday evening at the various homes of members of the Iron Creek church at 8 p. m. The first one on Wednesday evening was held at the Parsonage.

The Shakespeare Club will meet on Tuesday, March 4, at 2 p. m.

Mr. and Mrs. Walter Schaible entertained Mrs. George Wurster, Mrs. Marie Schauer, Mrs. George Wurster and Mrs. George Rager on Sunday at dinner honoring the 89th birthday of Mrs. Wurster.

THE AMERICAN WAY



Another bill proposes to transfer the sales tax on used cars into a "transfer" tax. This would cost the schools about \$2 1/2 million.

One bill is already passed by both houses and is coming to my desk. This bill "recovers" part of the liquor license funds now sent back to the local counties to help pay for liquor law enforcement.

It will give that bill serious consideration before deciding what to do about it. But I do not favor balancing the state's budget by taking money from local police departments.

Some Bargain! The petition said that the gas cost increase is only one of many cost increases experienced by Consumers Power Company recently. Since the present gas rates were approved in 1949, the petition states, all costs including taxes, wages, equipment, materials and supplies have increased substantially and are continuing upward.

For an approximate ten-cent increase per thousand cubic feet to the storage company. In September the FPC suspended the new rate schedule until February 20.

In its petition to the State Commission, Consumers states that it does not believe the increase in the cost of gas to the storage company is just and reasonable, and that Consumers is advised that the storage company will contest it, but a substantial increase in the gas cost is only one of many cost increases experienced by Consumers Power Company recently.

Consumers Power Co. Asks Rate Hike

Consumers Power Company has petitioned the Michigan Public Service Commission for permission to raise its natural gas rates to permit an adequate return on the fair value of its gas service facilities in the face of rising costs.

The company states in the petition that the price of natural gas to its subsidiary and supplier, the Michigan Gas Storage Company, was raised approximately 10 cents per thousand cubic feet, effective February 20, by the Panhandle Eastern Pipeline Company.

The present increase will mean an added cost of gas to Consumers Power Company of more than \$4,000,000 a year, according to E. E. Karn, president. Mr. Karn said at the time of filing the petition that the company was unable to state the total amount of rate increase that would be necessary.

The petition states that the increased cost of gas to the storage company will be reflected in higher charges to Consumers Power Company, which is in a "continuing and perilous situation for an unknown future period, with the final increase in cost undetermined."

Christmas Seal Funds Help New Research

Tuberculosis Christmas Seal dollars, which paid for pioneer experiments with the TB drug, streptomycin, are now backing a much needed search for more facts on how lungs work, Michigan Tuberculosis Association trustees were told last week.

START 'EM GROWING AND KEEP 'EM GROWING WITH Kellogg's Starter-Grower

From the very first day until your birds are ready for the laying house feed Kellogg's Starter-Grower all the way. Watch 'em grow into big husky pullets—the birds you need for peak egg production.

Let Kellogg's Starter-Grower get your chicks off to a good start.

Let Kellogg's Starter-Grower get your chicks off to a good start.

Atlas Milling Co.

FLOUR — FEED — GRAIN

PHONE 97 CLINTON OXE

McGuire Electric & Heating

ELECTRICAL CONTRACTOR
Phone Residence 2451 Business 2894 (TRX)

GAS AND ELECTRIC WATER HEATERS HARDER FREEZE HOME FREEZERS WILSON MILK COOLERS

Freeze Containers and Wrappers

McGuire Electric & Heating

ELECTRICAL CONTRACTOR
Phone Residence 2451 Business 2894 (TRX)

McGuire Electric & Heating

ELECTRICAL CONTRACTOR
Phone Residence 2451 Business 2894 (TRX)

In Jackson, People Say:
Let's go to Miller's for DIAMONDS
AMERICA'S VALUES IN DIAMONDS
EASY TERMS
Miller's Diamonds
115 W. MICHIGAN AVE.

Before You Buy CHECK THIS BIG DETROIT JEWEL GAS RANGE OFFER!
THIS BIG FULL SIZE RANGE PICTURED BELOW FORMERLY SOLD FOR \$156.95 NOW REDUCED TO ONLY \$139.95



IT'S TODAY'S BIGGEST GAS RANGE VALUE... It's a big full size range with acid resistant porcelain finish... large capacity, "Even-Temp" oven... sleek, modern... large storage compartment... plus utility drawer and many other quality features. See it! Compare it!

CHECK OUR TRADE-IN OFFER FOR YOUR OLD RANGE
AG 2894 A-20
CONSUMERS POWER COMPANY

The Only Fine Cars PRICED SO LOW!

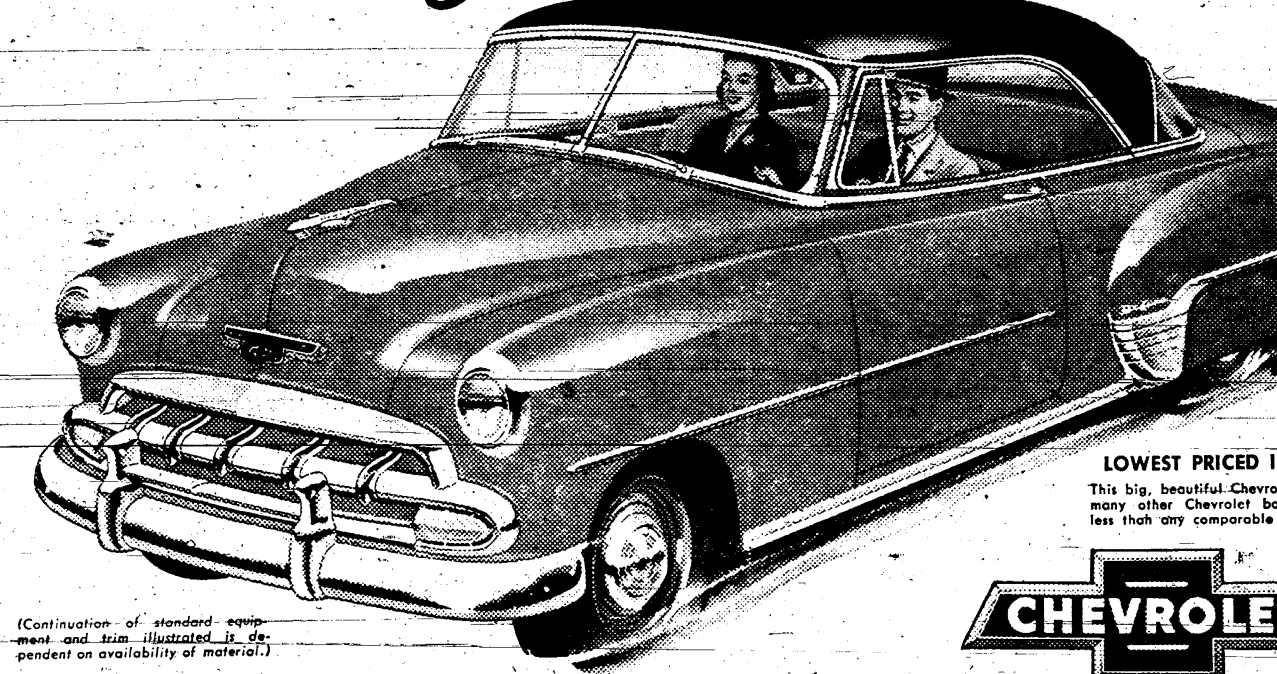

Brilliantly NEW for '52!

Features of the new 1952 Chevrolet
New Royal-Tone Styling
Gorgeous New Exterior Colors
Alluring New Interior Colors
New Center-Point Power
New Improved Power-Jet Carburetion
Softer, Smoother Ride
Powerglide Automatic Transmission
39-Year Proved Valve-in-Head Engine Design
Extra-Easy Center-Point Steering
Extra-Safe Jumbo-Drum Brakes

TIRB CHEVROLET COMPANY
131 ADRIAN
PHONE 2431



A showdown is coming soon on the legislative solution of Republican leaders at Lansing for the states financial dilemma.

Here is the story in a nutshell. Governor G. Mennen Williams advocates a corporation privilege tax on corporation profits rather than "new taxes upon the things they (the voters) must buy and use in their daily lives." By diverting a share of corporation profits to the state treasury, the governor

hold up a magical and almost painless solution to the deepening treasury deficit. Revenues fall short around \$20 millions annually of covering financial needs.

A Citizens Tax Study Committee, headed by Alan L. Gornick of the Ford Motor Company, Dearborn, would raise a total of \$66.7 millions by adjustment of present taxes. The committee program has much to commend itself as a nationwide survey of state govern-

ments showed recently that Governor Williams, in advocating the corporations profit tax, was the only governor in the country to propose new taxes in 1952.

The Republican inspired legislative program to alleviate the financial crisis has incurred opposition of local governments. The program calls for recapturing of some state funds now being diverted to local government units. For example, the State Senate reversed itself last week when it approved a house bill cutting local government's share of liquor license fees from 85 to 50 percent. Reconsideration by three Republican senators, who previously had voted against such reduction of state aid, turned the tide. The bill would put an additional \$1,293,000 in the state general fund now beset by red ink.

Another bill in the Republican program, obviously designed to meet the challenge of the governor, would eliminate the 3 percent sales tax on liquor sales and would substitute a new specific tax of 3 percent whereby \$3,500,000 would be added to the state general fund. Since both municipalities and public schools benefit now from sales tax rebates, the recapturing of revenue in this fashion is bound to incur opposition from local governments so effected.

Another proposal by Senator Elmer R. Porter would divert \$3 million from the gas and weight tax revenues to help support the State Highway patrol. Since municipalities share in gas and weight tax revenues, such recapturing also is bound to be unpopular in some quarters.

It is conceded that in a period of rising inflation whereby prices constantly spiral upward there is a consequent need for additional revenues if present public services are to be maintained adequately. Sound evidence exists that the 1951 inflation, benefitting union organized workers primarily, left a large section of the citizens adversely affected by rising

prices which they were unable to write off through higher incomes. The predicament is both collective in governments and individuals in taxpayers.

If Republican leaders can hold the line by inducing legislators to favor recapture of present state aid now going to local governments, a solution could be found to the treasury deficit and an answer could thus be provided to the challenge by the governor for a tax on corporation profits. However this is asking for quite a lot.

Michigan corporations have not been such bad employers despite the proverbial onus of "big business".

It is significant that Michigan, recognized nationally as the nation's leading industrial state in 1950, paid more wages to production workers in average annual earnings than any other state in the nation. In no other state are factory payrolls as important to the economy of an area. Michigan factory workers in 1950 received an average annual earnings of \$3,660 for a total of \$3.1 billions.

How does Michigan compare with Ohio? Ohio production workers received \$3,260 average in 1950. Thus Michigan leads Ohio by 11.2 percent and exceeded the national average by 24.7 percent.

As compared with factory earnings of workers in North Carolina, Michigan was 70 percent higher.

The Detroit Board of Commerce recently pointed out that manufacturing was Michigan's greatest resource and that through it, 41 percent of the people obtained their livelihood.

It was the conclusion of the Citizen Tax Study Committee that a state levy on corporation profits would merely shift additional cost to the consumer in the form ultimately of higher prices. We quote: "In small business as well as big business it is necessary to adjust pricing to tax costs as well as labor and material. In the long run all taxes are borne by the ultimate consumer as part of the cost of goods and services he

buys." Business leaders conclude that a state levy on corporation profits might be the act of killing the goose to get the golden egg. Michigan's distinction of record high wages adds emphasis to this sound logic.

A possible solution to the financing of tuberculosis sanatoriums from state aid has come up in the Legislature. Rep. Reobert E. Faulkner, Coloma Republican, introduced a bill asking a \$750,000 grant to finance a \$1,500,000 75-bed tuberculosis hospital in Benton Harbor, on a 50-50 basis,

whereby Bertion county would match state funds. If local governments elsewhere offered to match state funds, reconsideration of the entire construction program might be ordered.

A slim peach crop in 1952 has been predicted for Michigan. A drop of 25 percent below the 10-year normal was attributed to the winter kill of a year ago.

Control of collegiate television by law in Michigan, proposing to require MSC and U. of M. to televise sports programs has been given little support in the

present session of the legislature. The legislators defeated a bill to require the colleges to make games available throughout the state, while Attorney General Frank G. Millard has ruled favorably to the colleges running their own affairs as constitutional bodies.

Make sure treads and banisters are always in good condition on stairs. And make sure there is enough light, advises David G. Steinicke, extension specialist in health and safety organization at Michigan State College.



There's DANGER in a Snowflake!

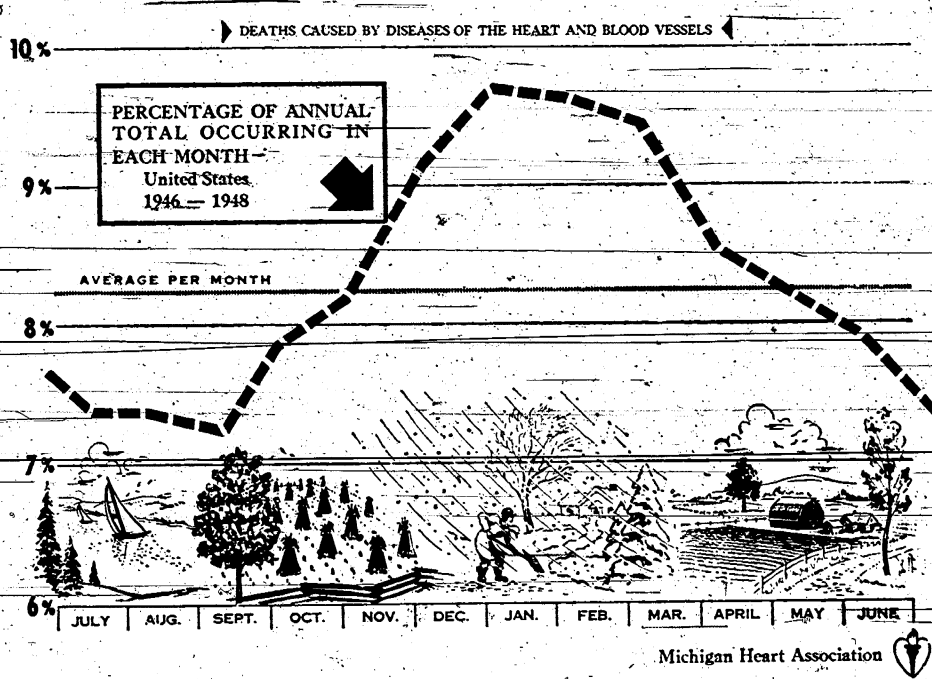

"Heart attacks" and cases of heart failure occur more frequently during the windy, frost-bitten, and snow blanketed winter months. The Michigan Heart Association prescribes a general health program of regular medical checkups, avoidance of over-exertion, over-weight, infections, and worry, with positive emphasis on proper rest and relaxation especially during the winter season. Finding out the facts about your heart from your doctor of medicine was recommended as the best way to avoid needless anxiety, and to permit proper treatment to begin immediately if a heart condition is discovered. Appropriately, the heart associations have chosen February, one of the critical months, to be observed as American Heart Month.

AUCTION SALE

Having decided to quit farming, will sell at Public Auction on the farm known as The Valentine Farm, 9123 Sharon Hollow Road located 2 Miles West of Manchester, about one Mile South of M-11 or 4 Miles West and 4 Miles North of Clinton—the following on

Wednesday, March 12 1952

12 NOON SHARP

FARM EQUIPMENT	LIVESTOCK AND FEED
WC Allis-Chalmers Tractor	10 Head of Cattle
No. 60 Allis Chalmers Combine	1 Guernsey Heifer, due April 15
John Deere Tractor, Model B	1 Holstein Cow, due in April
John Deere Tractor Cultivator, 2 row	1 Holstein Cow, due day of Sale
John Deere Tractor Plow, 14" bottom	1 Guernsey Cow, due day of Sale
International 4-Section Spring Tooth	1 Guernsey Cow, Milking
Drag	1 Guernsey Cow, Milking
Cultipacker, 9 Ft., nearly new	3 Heifers, Guernsey, due in August
John Deere Tractor Mower, 7 Ft.	1 Heifer, Holstein, due in August
McCormick-Deering Side Delivery	109 Head of Sheep
Rake	97 Fine Wool Ewes 2 and 3 years old
McCormick-Deering Push Loader	10-Ewe Lambs
Oliver Weeder and Seeder, 12 Ft.	2 Fine Wool Rams
New Idea Tractor Spreader No. 12,	50 Hogs
on rubber	6 Brood Sows, due last of March
John Deere 13 Hoe Grain Drill	44 Feeding Skoats
Oliver Corn Planter, nearly new	100 Rhode Island Red Laying Hens
John Deere Corn Picker, 101	Saddle Horse well broke
McCormick-Deering Corn Binder	Stock Saddle
Skyline Feed Grinder	150 Bushel of Oats
Rubber Tired Wagon with Rack	1,000 or More Bushels of Corn
6 Ft. Double Disc	Quantity of Mixed Hay
Set Platform Scales	HOUSEHOLD GOODS
Lime Spreader	Bottle Gas Range, large tanks
2 Hog Houses 10x12 Ft.	Hme Comfort Wood or Coal Kitchen Range
2 Self Feeders	2 Dining Room Tables and Chairs
Empire 2-Unit Milker	6 Heavy Kitchen Chairs
Milk House Oil Heater	Kitchen Cabinet Library Table
DeLaval Cream Separator	Rocking Chairs
8 Milk Cans	Beds, Springs and Mattresses
	Quantity Miscellaneous Furniture

Not Responsible for Accidents Day of Sale

TERMS — CASH

Fred Fielder, Prop.

IRVING KALMBACH, Auct.

VIRGIL MAYER

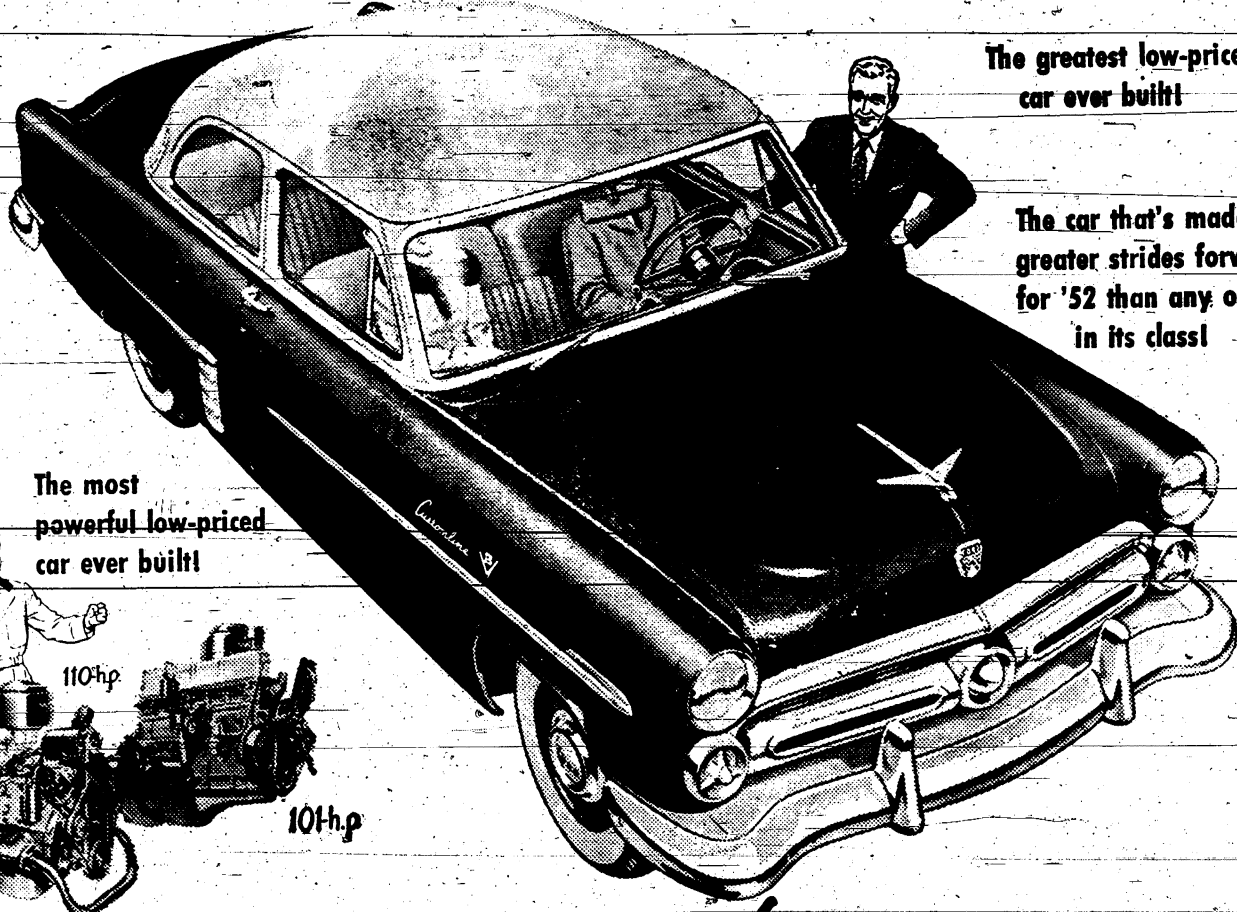

The greatest low-priced car ever built

The car that's made greater strides forward for '52 than any other in its class!

The most powerful low-priced car ever built

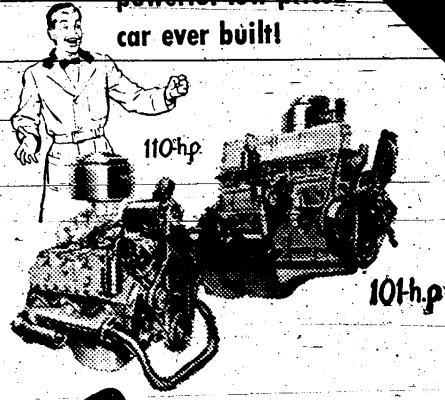

Guess again... it's the '52 FORD!

You won't believe your eyes when you see the big, new '52 Ford! For never before has a low-priced car offered such power, such fine-car styling, such big-car comfort! You'll see such built-for-keeps advances as Ford's new longer, stronger Coachcraft Bodies... its more powerful, high-compression V-8 and Six engines... and the many other features described at right.

Ford's 110-h.p. Strato-Star V-8 is the most powerful engine—the only V-8 offered in a low-priced car. Ford's 101-h.p. Mileage Maker Six is an all-new, low-friction Powerhouse with new free-turning overhead valves and shorter piston stroke. Both engines feature the Automatic Power Pilot which gives you high-compression "go" with regular gas.

White sidewall tires if available, and Fordomatic Drive optional at extra cost. Equipment, accessories and trim subject to change without notice.

Full-Circle Visibility New curved one-piece windshield... new car-wide rear window... picture windows all around give you visibility "unlimited." A Ford exclusive in the low-price field.

Automatic Ride Control New wider front tread, lower center of gravity, longer rear springs, new tailored-to-model front springs and diagonally mounted rear shock absorbers help take the bounce out of bumps, the tilt out of turns.

Coachcraft Bodies The newest, most advanced bodies in the low-price field... styled to stay beautiful and designed to stay young.

Fordomatic Drive Finest of all "automatics," Fordomatic gives you two drives in one! Torque-converter smoothness plus the get-up-and-go of automatic gears.



Come in and "Test Drive" the '52 FORD

IT'S BUILT FOR KEEPS!

Carl M. Schaible, Inc.

215 WEST MAIN

MANCHESTER, MICH.

Don't Hesitate!

to call on us when in need of high quality Job Printing. Your Job, regardless of size, will receive the prompt attention of craftsmen, thoroughly trained in all phases of the printing industry. Your Job is always the most important in our plant.

the
Manchester Enterprise

The Want Ad Section

CRACKETT'S FURNITURE FOR SALE—Re-cleaned June MART buys and sells new and used furniture and china. 4001. 3-6
Three miles south of Clinton Race Track Inn. Phone 76. 258 Brookline, Mich., collect. Free estimates, no obligation.

OR SALE—Wood Oak, \$6.00 a mixed seed. \$5.50 a cord. Lester-Friebs, phone 2887. 11k
OR SALE—Cow 6 years old, due in June. Phone 4344.

DEPENDABLE SERVICE
THE EXPRESSED APPRECIATION of our clients has more than justified the extra time and effort we expend to assure the complete, correct execution of every possible detail.
Jenter Funeral Home
302 E. MAIN ST.
Ambulance Service - Phone 3711

G. F. SMITH CO.
FRESH FRUITS - VEGETABLES - MEATS
SUGAR . . . 5 lbs. 43c 60 lb. Bale \$5.16
Denonims. PINK SALMON 1 Lb. Can 49c
Bones To-Chicken CHUNK TUNA 31c
Dole PINEAPPLE JUICE 46-oz 29c
Chase & Sanborn COFFEE 87c
Pet or Carnation CANNED MILK 3 Tall Cans 39c
Gold Medal, Pillsbury, Robin Hood FLOUR 5 Lbs. 47c
SAUSAGE 1 Lb. 29c
WE BUY EGGS

GUARANTEED FARM BUREAU FIELD SEED
• Alfalfa • Clover
• Timothy • Many Others
Phone 180-F5 or Come to
ALLEN'S FARM BUREAU STORE
CLINTON MICHIGAN

Sharon Board of Review
The Board of Review of Sharon Township will meet on Monday, March 10th, 1952, at the Sharon Town Hall from 9 a. m. to 3 p. m. At this time the assessment roll of said Township will be subject to inspection. Such assessment tax roll as reviewed and approved by said Board of Review shall be the assessment roll of Sharon Township for the year 1952.

Board of Review
MANCHESTER TOWNSHIP
Notice is hereby given that the Board of Review of Manchester Township will meet at the Village Hall in said township on Monday, March 10 and Tuesday, March 11, to consult with any taxpayer of Manchester township relative to his or her 1952 assessment and to make any adjustment that appears necessary.

Board of Review
MANCHESTER TOWNSHIP
Elmer R. Mayer, Supervisor, Rte. 1
2-28, 3-6

Board of Review
MANCHESTER TOWNSHIP
Waldo Marx, Clerk, Manchester Twp.
2-28, 3-6

Titan and Lombard Chain Saws
Are Now Available at K & W
Titan Series 40 One-Man Saw
See Our Complete Line of CASE Farm Equipment!!
K & W FARM SUPPLY
CHELSEA-MANCHESTER ROAD

LeROY F. HEIMERDINGER
Phone 3611 Manchester

Manch. Methodist Church—Rev. W. Harry Young, Pastor. 10 a. m. Sunday School. Claude Fargo, Superintendent. During Lent, each one in their class every Sunday.

ORDER NOW—Colloidal Phosphate and Kaylorite natural phosphate fertilizer. Write for free literature or phone 824. Line. George E. Foster, 5573 M. L. Saline. OXLEA-30

YOU CAN always find a complete stock of RECORDS and PHONOGRAPHS at the LIBRARY MUSIC SHOP in Ann Arbor, 206 E. Liberty and 211 S. State. LXB01

PLANNED PARENTHOOD Clinic open every Tuesday night, 7:30-9:30 at 109 1/2 E. Washington St., Ann Arbor. Open to any county resident. tfx

FOR SALE—400 bushels East-oats—Harold Ahrens, phone 2708.

WANTED—Girl for general housework and care of children. Steady position. Call 3591 before 4 p. m.

WANTED—To buy pet lamb farmers who do not have time to feed them. Phone 2843. Mrs. Eugene Kaupp.

THEATER to lease or sell in Manchester. For more information, call or write C. J. Ford, 2861 Dixie Hwy., Pontiac, Mich. Phone Orlando 3-1630. Drayton Plains. 3-13

FLEXIBLE HOURS for married women with personality and ambition. Average \$25 weekly. Part time, doing work you will enjoy. 21-45. Part time use of car necessary. No house to house work, delivering or collecting. Appointment arranged. Write or wire G. Doyle, Box 657, Tecumseh, Mich.

CLARENCE POUNTAIN will rid your place of rats and mice with Pountain's famous ready-to-use bait. For \$1.00 package. Get it at E. G. Mann and Sons elevator, Manchester and Bridge-water. 3-13

Church News
Pillsbury - Gold Medal 25 Lb. Bag
Flour . . . \$2.09
CRISCO 3 Lb. Can 89c
Spry . . . 89c
Rolled Rib or Rump BEEF ROAST 1 Lb. 89c
Round or Sirloin 1 Lb.
Beef Steaks . . 89c
Fresh Ground Lean HAMBURG 1 Lb. 59c

Sharon Evangelical United Brethren Church—A. A. Weiser, pastor. 10:30 a. m. Sunday School. 11:00 a. m. Morning Worship. The pastor's sermon theme will be "What Lent Means to Me."
The Lenten Wednesday evening services will again be under the leadership of guest preachers. Ash Wednesday, Feb. 27, 8:00 p. m., the Rev. D. F. Binder of Monroe will be the preacher. Wednesday, March 5, the Rev. John Dennis, Adrian, Mich., now in the graduate school at Ann Arbor, will be the guest preacher.

Emanuel Evangelical and Reformed Church—Rev. Karl H. A. Rest, Pastor. 9:45 a. m. Sunday School. 11:00 a. m. Divine Worship service. A nursery is conducted every Sunday morning during the hour of worship for the convenience of mothers with small children.
Wednesday, March 5, 8 p. m. Lenten Service. Sermon theme: "The Way of the Cross."
The class in church membership for adults will start on Wednesday evening, March 12, after the Lenten Service.
You are cordially invited to worship with us.

Iron-Creek United Church—Alvin C. Brazee, pastor. Sunday morning service 10:30 a. m. Bible school 11:30 a. m. Sunday evening services 8:00 p. m. on first, third and fifth Sundays. Choir practice Thursday 8:00 p. m.

Bethel Evangelical and Reformed Church, Freeland Reformation—T. W. Menzel, Pastor. Sunday School at 11:00 a. m. Sunday Services at 10:00 a. m.

St. Mary's Catholic Church Manchester. Rev. Fr. Walter Hennes, pastor. Sunday masses at 8 and 10:15; week day masses at 7:30 a. m.

Much Interest Shown In Adult Education.

Considerable interest has been shown in and around Manchester for classes in adult education for both men and women.

A number of requests for vocational agriculture classes have been received at the school. Prospective members, Sunday School teachers and parents study together.

Request for women for classes centering around home interests and commercial education have been numerous.

To help discover the total needs in the field of adult education, a public meeting will be held in the Civic Auditorium on Wednesday, March 19, at 8:00 p. m. At this time committees will be set up to organize the field and to make plans for classes to start in September.

The local board of education has authorized the organization of adult education classes according to the needs of the majority and in accord with the state regulations.

LOCAL NEWS

On Tuesday, Mr. and Mrs. John Bruestle received a basket of fruit from August Linde, who is vacationing in Florida.

Mr. and Mrs. Joseph Faulhaber and Loreta spent Sunday in Frankfort with Mr. and Mrs. Frank Faulhaber.

Mr. and Mrs. Ernest Raymond and Mrs. Mahlon Smith and Mrs. William Ahrens Jr. were in Mason Saturday afternoon where they attended the funeral of Mrs. Maynard Bowers.

Mr. and Mrs. Ira Dittman and Mr. and Mrs. Nathan Alber were Saturday guests of Mrs. Elsie Gunther of Ann Arbor at a birthday party honoring Professor Donat Kazarihoff.

Mr. and Mrs. Duffield Ball and family were Saturday evening guests of Mr. and Mrs. Joseph Ball at Chelsea.

Key to Good Health

Good food is one of the most important keys to good health. And of today's endless variety, one of the best foods served your family is oatmeal. In recent years scientists have confirmed what people have known for generations: that oatmeal is one of the finest foods in nutritive value.

Several recent scientific feeding experiments proved that oatmeal is far superior to other leading breakfast cereals in its protein value. Not only is oatmeal superior in the amount of protein, essential amino acids and protein than any of the other grains, but the growth-promoting value of that protein is also superior to all of the leading breakfast cereals.

Start your day with an oatmeal breakfast and take full advantage of such outstanding value. A real eye-opener that will "stick to your ribs" all through the morning is this tempting breakfast:

Orange Juice
Prune Oatmeal with Sugar and Cream
Hot Cornmeal Muffins
Butter
Coffee
Milk

Serve oatmeal often for real economy too. It still costs less than a penny for an average serving. This old-fashioned, yet ever popular favorite, with its high quality protein, iron and B vitamins will be an important key to good health for your family.

Inmates Assist Park Work

Use of prisoners in state park and recreation areas is permitting much maintenance and other work to be done which has not been touched since CCC days. One of the seven prison camps now operating are in lesser developed southern recreation areas. Plan of the corrections and conservation departments is to expand to 12 camps in the 1952 fiscal year.

The Venture

MONDAY, FEB. 18, 1952

CO-EDITORS

Nancy Budnik, Donna Sturdevant

MRS. HULDA MARTIN ATTENDS COUNTY FARM BUREAU MEETING
Mrs. Hulda M. Martin attended the open meeting in the Rackham Auditorium, Ann Arbor, Wednesday evening, Feb. 19, which was sponsored by the Washtenaw County Farm Bureau in cooperation with Michigan State College and the University of Michigan.

The topic of the meeting was "Our Free Enterprise System. What Is It? What are Its Problems? Can It be Preserved?"

FIFTH GRADERS HAVE PARTY
By Arlene Fuller
The fifth graders held their Valentine party Thursday. They exchanged valentines and had a very enjoyable time.

SEVENTH GRADE ENJOYS PARTY
By Arlene Fuller
The seventh graders had their Valentine party Thursday afternoon. They exchanged valentines and had refreshments.

FOURTH GRADE NEWS
By Arlene Fuller
The teachers and students of the elementary building appreciate so much the new song which has been placed on the corner of the high school building near our door. It aids us in knowing the correct time to go to school.

FIRST GRADE NEWS
By Arlene Fuller
The children have had fun making valentines and Thursday they enjoyed a party. Each one received many valentines. Mrs. Altenberg, our room mother, helped serve refreshments.

Key to Good Health
Good food is one of the most important keys to good health. And of today's endless variety, one of the best foods served your family is oatmeal. In recent years scientists have confirmed what people have known for generations: that oatmeal is one of the finest foods in nutritive value.

Country Market
FOR THOSE "RUSH" JOBS
When Speed Saves Dollars It's The
Oliver Row Crop '88'
Big Powerful Fast
• Speeds up to almost 12 mph.
• Choice of Engine Types
• Self-Contained Belt Pulley
Ideal for Concentrated Farming
See the LATEST in Farm Machinery
AT
Johnny's Service
YOUR OLIVER DEALER
9050 CHELSEA-MANCHESTER RD.
MANCHESTER MICHIGAN



Country Market
FOR THOSE "RUSH" JOBS
When Speed Saves Dollars It's The
Oliver Row Crop '88'
Big Powerful Fast
• Speeds up to almost 12 mph.
• Choice of Engine Types
• Self-Contained Belt Pulley
Ideal for Concentrated Farming
See the LATEST in Farm Machinery
AT
Johnny's Service
YOUR OLIVER DEALER
9050 CHELSEA-MANCHESTER RD.
MANCHESTER MICHIGAN

Country Market
FOR THOSE "RUSH" JOBS
When Speed Saves Dollars It's The
Oliver Row Crop '88'
Big Powerful Fast
• Speeds up to almost 12 mph.
• Choice of Engine Types
• Self-Contained Belt Pulley
Ideal for Concentrated Farming
See the LATEST in Farm Machinery
AT
Johnny's Service
YOUR OLIVER DEALER
9050 CHELSEA-MANCHESTER RD.
MANCHESTER MICHIGAN

Country Market
FOR THOSE "RUSH" JOBS
When Speed Saves Dollars It's The
Oliver Row Crop '88'
Big Powerful Fast
• Speeds up to almost 12 mph.
• Choice of Engine Types
• Self-Contained Belt Pulley
Ideal for Concentrated Farming
See the LATEST in Farm Machinery
AT
Johnny's Service
YOUR OLIVER DEALER
9050 CHELSEA-MANCHESTER RD.
MANCHESTER MICHIGAN

Country Market
FOR THOSE "RUSH" JOBS
When Speed Saves Dollars It's The
Oliver Row Crop '88'
Big Powerful Fast
• Speeds up to almost 12 mph.
• Choice of Engine Types
• Self-Contained Belt Pulley
Ideal for Concentrated Farming
See the LATEST in Farm Machinery
AT
Johnny's Service
YOUR OLIVER DEALER
9050 CHELSEA-MANCHESTER RD.
MANCHESTER MICHIGAN

Country Market
FOR THOSE "RUSH" JOBS
When Speed Saves Dollars It's The
Oliver Row Crop '88'
Big Powerful Fast
• Speeds up to almost 12 mph.
• Choice of Engine Types
• Self-Contained Belt Pulley
Ideal for Concentrated Farming
See the LATEST in Farm Machinery
AT
Johnny's Service
YOUR OLIVER DEALER
9050 CHELSEA-MANCHESTER RD.
MANCHESTER MICHIGAN

Mrs. Hugh Walsh brought a large birthday cake and individual packages of ice cream as a treat for the children's tenth birthday Tuesday, February 12. It was also Dennis McDermott's birthday.

Mrs. Frank Lowery helped with our usual Valentine party. The box contained Valentine greetings for everyone and the refreshments made it a very pleasant affair.

SEVENTH GRADE ENJOYS PARTY
By Arlene Fuller
The seventh graders had their Valentine party Thursday afternoon. They exchanged valentines and had refreshments.

FOURTH GRADE NEWS
By Arlene Fuller
The teachers and students of the elementary building appreciate so much the new song which has been placed on the corner of the high school building near our door. It aids us in knowing the correct time to go to school.

FIRST GRADE NEWS
By Arlene Fuller
The children have had fun making valentines and Thursday they enjoyed a party. Each one received many valentines. Mrs. Altenberg, our room mother, helped serve refreshments.

Key to Good Health
Good food is one of the most important keys to good health. And of today's endless variety, one of the best foods served your family is oatmeal. In recent years scientists have confirmed what people have known for generations: that oatmeal is one of the finest foods in nutritive value.

Country Market
FOR THOSE "RUSH" JOBS
When Speed Saves Dollars It's The
Oliver Row Crop '88'
Big Powerful Fast
• Speeds up to almost 12 mph.
• Choice of Engine Types
• Self-Contained Belt Pulley
Ideal for Concentrated Farming
See the LATEST in Farm Machinery
AT
Johnny's Service
YOUR OLIVER DEALER
9050 CHELSEA-MANCHESTER RD.
MANCHESTER MICHIGAN

Country Market
FOR THOSE "RUSH" JOBS
When Speed Saves Dollars It's The
Oliver Row Crop '88'
Big Powerful Fast
• Speeds up to almost 12 mph.
• Choice of Engine Types
• Self-Contained Belt Pulley
Ideal for Concentrated Farming
See the LATEST in Farm Machinery
AT
Johnny's Service
YOUR OLIVER DEALER
9050 CHELSEA-MANCHESTER RD.
MANCHESTER MICHIGAN

Country Market
FOR THOSE "RUSH" JOBS
When Speed Saves Dollars It's The
Oliver Row Crop '88'
Big Powerful Fast
• Speeds up to almost 12 mph.
• Choice of Engine Types
• Self-Contained Belt Pulley
Ideal for Concentrated Farming
See the LATEST in Farm Machinery
AT
Johnny's Service
YOUR OLIVER DEALER
9050 CHELSEA-MANCHESTER RD.
MANCHESTER MICHIGAN

Country Market
FOR THOSE "RUSH" JOBS
When Speed Saves Dollars It's The
Oliver Row Crop '88'
Big Powerful Fast
• Speeds up to almost 12 mph.
• Choice of Engine Types
• Self-Contained Belt Pulley
Ideal for Concentrated Farming
See the LATEST in Farm Machinery
AT
Johnny's Service
YOUR OLIVER DEALER
9050 CHELSEA-MANCHESTER RD.
MANCHESTER MICHIGAN

Country Market
FOR THOSE "RUSH" JOBS
When Speed Saves Dollars It's The
Oliver Row Crop '88'
Big Powerful Fast
• Speeds up to almost 12 mph.
• Choice of Engine Types
• Self-Contained Belt Pulley
Ideal for Concentrated Farming
See the LATEST in Farm Machinery
AT
Johnny's Service
YOUR OLIVER DEALER
9050 CHELSEA-MANCHESTER RD.
MANCHESTER MICHIGAN

Country Market
FOR THOSE "RUSH" JOBS
When Speed Saves Dollars It's The
Oliver Row Crop '88'
Big Powerful Fast
• Speeds up to almost 12 mph.
• Choice of Engine Types
• Self-Contained Belt Pulley
Ideal for Concentrated Farming
See the LATEST in Farm Machinery
AT
Johnny's Service
YOUR OLIVER DEALER
9050 CHELSEA-MANCHESTER RD.
MANCHESTER MICHIGAN

Country Market
FOR THOSE "RUSH" JOBS
When Speed Saves Dollars It's The
Oliver Row Crop '88'
Big Powerful Fast
• Speeds up to almost 12 mph.
• Choice of Engine Types
• Self-Contained Belt Pulley
Ideal for Concentrated Farming
See the LATEST in Farm Machinery
AT
Johnny's Service
YOUR OLIVER DEALER
9050 CHELSEA-MANCHESTER RD.
MANCHESTER MICHIGAN



The new 1952 Ford "Victoria" is a member of the Ford Crestline which also includes the Sunliner convertible and the Country Squire station wagon. The Victoria combines unobscured steel sedan top construction. It is available in a wide variety of interior trim, upholstery and solid or two-tone body colors.

Prayer
Lord, teach us how to pray. Point out to us Christlike attitudes. Teach us what to pray for. Grant that our prayers may arise from a devout, faithful spirit. In His name. Amen.
Thought for the Day
Without prayer there is no true dedication; without dedication there is no true prayer. Arthur W. Brown (Ontario)

Prayer
Lord, teach us how to pray. Point out to us Christlike attitudes. Teach us what to pray for. Grant that our prayers may arise from a devout, faithful spirit. In His name. Amen.
Thought for the Day
Without prayer there is no true dedication; without dedication there is no true prayer. Arthur W. Brown (Ontario)

Prayer
Lord, teach us how to pray. Point out to us Christlike attitudes. Teach us what to pray for. Grant that our prayers may arise from a devout, faithful spirit. In His name. Amen.
Thought for the Day
Without prayer there is no true dedication; without dedication there is no true prayer. Arthur W. Brown (Ontario)

Prayer
Lord, teach us how to pray. Point out to us Christlike attitudes. Teach us what to pray for. Grant that our prayers may arise from a devout, faithful spirit. In His name. Amen.
Thought for the Day
Without prayer there is no true dedication; without dedication there is no true prayer. Arthur W. Brown (Ontario)

Prayer
Lord, teach us how to pray. Point out to us Christlike attitudes. Teach us what to pray for. Grant that our prayers may arise from a devout, faithful spirit. In His name. Amen.
Thought for the Day
Without prayer there is no true dedication; without dedication there is no true prayer. Arthur W. Brown (Ontario)

Prayer
Lord, teach us how to pray. Point out to us Christlike attitudes. Teach us what to pray for. Grant that our prayers may arise from a devout, faithful spirit. In His name. Amen.
Thought for the Day
Without prayer there is no true dedication; without dedication there is no true prayer. Arthur W. Brown (Ontario)

Prayer
Lord, teach us how to pray. Point out to us Christlike attitudes. Teach us what to pray for. Grant that our prayers may arise from a devout, faithful spirit. In His name. Amen.
Thought for the Day
Without prayer there is no true dedication; without dedication there is no true prayer. Arthur W. Brown (Ontario)

Prayer
Lord, teach us how to pray. Point out to us Christlike attitudes. Teach us what to pray for. Grant that our prayers may arise from a devout, faithful spirit. In His name. Amen.
Thought for the Day
Without prayer there is no true dedication; without dedication there is no true prayer. Arthur W. Brown (Ontario)

Prayer
Lord, teach us how to pray. Point out to us Christlike attitudes. Teach us what to pray for. Grant that our prayers may arise from a devout, faithful spirit. In His name. Amen.
Thought for the Day
Without prayer there is no true dedication; without dedication there is no true prayer. Arthur W. Brown (Ontario)

Prayer
Lord, teach us how to pray. Point out to us Christlike attitudes. Teach us what to pray for. Grant that our prayers may arise from a devout, faithful spirit. In His name. Amen.
Thought for the Day
Without prayer there is no true dedication; without dedication there is no true prayer. Arthur W. Brown (Ontario)

Prayer
Lord, teach us how to pray. Point out to us Christlike attitudes. Teach us what to pray for. Grant that our prayers may arise from a devout, faithful spirit. In His name. Amen.
Thought for the Day
Without prayer there is no true dedication; without dedication there is no true prayer. Arthur W. Brown (Ontario)

do you want me to go into this training? "Yes," replied the father. "The boy shot back a comment to his father which he says he will never forget. "Well, Dad, you didn't seem to be concerned about it the way you prayed." "In our praying we dare not leave out depth, urgency, point, meaningfulness, and earnestness as we make our petitions known to Him who answers prayer. We need to bear in mind also that when we pray aught our wills are subject to God's."

Prayer
Lord, teach us how to pray. Point out to us Christlike attitudes. Teach us what to pray for. Grant that our prayers may arise from a devout, faithful spirit. In His name. Amen.
Thought for the Day
Without prayer there is no true dedication; without dedication there is no true prayer. Arthur W. Brown (Ontario)

Prayer
Lord, teach us how to pray. Point out to us Christlike attitudes. Teach us what to pray for. Grant that our prayers may arise from a devout, faithful spirit. In His name. Amen.
Thought for the Day
Without prayer there is no true dedication; without dedication there is no true prayer. Arthur W. Brown (Ontario)

Prayer
Lord, teach us how to pray. Point out to us Christlike attitudes. Teach us what to pray for. Grant that our prayers may arise from a devout, faithful spirit. In His name. Amen.
Thought for the Day
Without prayer there is no true dedication; without dedication there is no true prayer. Arthur W. Brown (Ontario)

Prayer
Lord, teach us how to pray. Point out to us Christlike attitudes. Teach us what to pray for. Grant that our prayers may arise from a devout, faithful spirit. In His name. Amen.
Thought for the Day
Without prayer there is no true dedication; without dedication there is no true prayer. Arthur W. Brown (Ontario)

Prayer
Lord, teach us how to pray. Point out to us Christlike attitudes. Teach us what to pray for. Grant that our prayers may arise from a devout, faithful spirit. In His name. Amen.
Thought for the Day
Without prayer there is no true dedication; without dedication there is no true prayer. Arthur W. Brown (Ontario)

Prayer
Lord, teach us how to pray. Point out to us Christlike attitudes. Teach us what to pray for. Grant that our prayers may arise from a devout, faithful spirit. In His name. Amen.
Thought for the Day
Without prayer there is no true dedication; without dedication there is no true prayer. Arthur W. Brown (Ontario)

Prayer
Lord, teach us how to pray. Point out to us Christlike attitudes. Teach us what to pray for. Grant that our prayers may arise from a devout, faithful spirit. In His name. Amen.
Thought for the Day
Without prayer there is no true dedication; without dedication there is no true prayer. Arthur W. Brown (Ontario)

Prayer
Lord, teach us how to pray. Point out to us Christlike attitudes. Teach us what to pray for. Grant that our prayers may arise from a devout, faithful spirit. In His name. Amen.
Thought for the Day
Without prayer there is no true dedication; without dedication there is no true prayer. Arthur W. Brown (Ontario)

Prayer
Lord, teach us how to pray. Point out to us Christlike attitudes. Teach us what to pray for. Grant that our prayers may arise from a devout, faithful spirit. In His name. Amen.
Thought for the Day
Without prayer there is no true dedication; without dedication there is no true prayer. Arthur W. Brown (Ontario)

Prayer
Lord, teach us how to pray. Point out to us Christlike attitudes. Teach us what to pray for. Grant that our prayers may arise from a devout, faithful spirit. In His name. Amen.
Thought for the Day
Without prayer there is no true dedication; without dedication there is no true prayer. Arthur W. Brown (Ontario)

Prayer
Lord, teach us how to pray. Point out to us Christlike attitudes. Teach us what to pray for. Grant that our prayers may arise from a devout, faithful spirit. In His name. Amen.
Thought for the Day
Without prayer there is no true dedication; without dedication there is no true prayer. Arthur W. Brown (Ontario)

Prayer
Lord, teach us how to pray. Point out to us Christlike attitudes. Teach us what to pray for. Grant that our prayers may arise from a devout, faithful spirit. In His name. Amen.
Thought for the Day
Without prayer there is no true dedication; without dedication there is no true prayer. Arthur W. Brown (Ontario)

Today's Meditation
The world's most widely used devotional guide

Chapman Room
The world's most widely used devotional guide

Chapman Room
The world's most widely used devotional guide

Chapman Room
The world's most widely used devotional guide

Chapman Room
The world's most widely used devotional guide

Chapman Room
The world's most widely used devotional guide

Chapman Room
The world's most widely used devotional guide

Chapman Room
The world's most widely used devotional guide

Chapman Room
The world's most widely used devotional guide

Chapman Room
The world's most widely used devotional guide

Chapman Room
The world's most widely used devotional guide

Chapman Room
The world's most widely used devotional guide

Chapman Room
The world's most widely used devotional guide

Chapman Room
The world's most widely used devotional guide

Chapman Room
The world's most widely used devotional guide

Chapman Room
The world's most widely used devotional guide

Chapman Room
The world's most widely used devotional guide

Chapman Room
The world's most widely used devotional guide

Chapman Room
The world's most widely used devotional guide

Chapman Room
The world's most widely used devotional guide

BUSINESS and PROFESSIONAL DIRECTORY

ROOT AGENCY CO.
BENNETT C. ROOT, AGENT
 Current Increased Costs of Building and Household Furniture Require Adjustment of Insurance Coverage.
 Inquiries Solicited, Phone 2471
 318 E. Main St. Manchester

Hospitalization Ins.
 Life, Health and Accident Automobile and Fire Ins.
Toss Knorpp Agency
 28 Years of Service To My Policy Holders
 Phone 3171 (26fx) Manchester

L. P. WURSTER
 — Representing —
AUTO OWNERS INS. CO.
 Farm & Resident Liability Fire & Windstorm Ins.
 Hospitalization Insurance
 Residence 2712 Business 2891

Audubon Society Lecture Saturday

The Washtenaw Audubon Society will sponsor a lecture to be held at the Ann Arbor high school auditorium on Saturday, March 1, at 8:00 p. m. Bert Harwell, the whistling naturalist, will bring his colored, nature-logue called "Canada West". "Canada West" shows the great unspoiled area from quaint Victoria over the Rockies to Lake Banff. It pictures abundant game and bird life, unsurpassed on this continent.

tion, communication and clerical in which volunteers are urgently needed in each community of the state.

"Fire-Fighting for Householders" tells what each family should know and do to protect their home against fire, and lists fire fighting equipment which should be in every home.

"Emergency Action to Save Lives" gives a few principles of emergency first aid, and lists the items which should be included in a household first aid kit.

All Michigan people are urged to get the pamphlets, whether or not they are actively engaged in volunteer civil defense work. The pamphlets can be ordered together or separately from the Superintendent of Documents, Washington 25, D. C.

Save time sorting clothes on washday. Put a plywood partition in your hamper for colored and white clothes.

AUCTION SALE

WEDNESDAY, MARCH 5, 10 A. M.

LOCATION
 14 Miles West of Ann Arbor on U. S. 12 to Fletcher Road, then 1 Mile South, then 1 Mile West; or 3 Miles Southeast of Chelsea at our farm, 13660 Jerusalem Road.

Having sold our farm, we will sell all our personal property. Fifty-three head of high grade Holstein Cows and Heifers. A full line of Farm Machinery; Dairy Equipment, Corn, Hay, Oats Silage and Hogs.

TERMS
 6 or 9 Months Time on Approved Notes

VAN RIPER BROS., Owners & Prop.

GUY F. THOMPSON, Auct. **FLOYD KEHRL, Clerk and Cashier**
 404 Ferris St., Ypsi Phone 2519

Lunch Will Be Served by the Rebekah Sisters of Chelsea **OxLE**

We Carry A Complete Line Of **Dairy Products**
Hirth Bros. Dairy

404 WEST WASHINGTON PHONE 7991 ANN ARBOR

... Weinberg Dairy ...
 Complete Line of DAIRY PRODUCTS at your favorite grocery.

PLUMBING, HEATING & SHEET METAL WORK.
DUFFIELD BALL
 Phone Manchester 2984
 523 City Road (28-31)

Manchester Extension

The Manchester Extension held their meeting with Mrs. Ed Dayss. Mrs. Harold Fisk gave the lesson on "new fabrics and finishes".

Mrs. R. C. Kerr was a guest at the meeting.

Civil Defense Booklets Are Available

Each Michigan family can buy its own authoritative "Civil Defense Library" for less than one dollar, the Michigan Office of Civil Defense said today.

Ten booklets on civil defense for lay people are being prepared by the Federal Civil Defense Administration. Five have been released so far: "Survival Under Atomic Attack," ten cents; "This Is Civil Defense," 10 cents; "What You Should Know About Biological Warfare," 10 cents; "Fire-Fighting for Householders," five cents; and "Emergency Action to Save Lives," five cents.

"Survival Under Atomic Attack" is a thirty-two page booklet telling about the possible effects of atomic bombs—blast, burns, radioactivity and radiation sickness—and what to do to protect oneself against them. It gives five keys to household safety and destroys many myths and rumors.

"This Is Civil Defense," another thirty-two page booklet, tells the place of the civilian population in the defense against atomic, biological and chemical warfare; how casualties can be cut in half, and how property can be protected. It lists dozens of services—rescue, fire, police, welfare, warden, engineering, transporta-

Durable, Low in Cost

THE light, durable hog house is a definite factor in raising the farmer's labor efficiency. An example of the ideal hog house, which is large enough for four sows and which can double as a farrowing house, is illustrated. Any lumber dealer can furnish the lumber for the flooring and framework and the Masonite quarter-inch tempered hardboard used for the siding and roof.

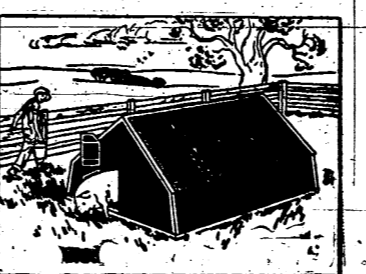

A great saving in time will come in the construction of this hog house. The panels of hardboard go into place more quickly than narrower siding.

Double, full-length doors, divided midway horizontally, provide easy access for both farmer and animal as well as ample ventilation. Openings in the upper panels may be covered with glass cloth or a similar material.

The house is built on 4 by 6-inch wood sills which serve as skids, and the 4-inch flooring is laid on 2 by 4-inch joists. Rafters are also 2 by 4" stock. A 2 by 6-inch guard rail is nailed, 10 inches from the floor around the house, between the studs. It protects pigs from being crushed by the sows.

Provision is made for removable partitions. Trim from the Masonite tempered hardboard panels may be used as battens. This hog house is easy to clean and will last indefinitely. Therein lies additional saving of labor for the busy farmer. For working plans, write Farm Service Bureau, Suite 2037, 111 West Washington St., Chicago 2, Ill., and ask for free plan AFB-197.

LEEMAN INSURANCE AGENCY

Insurance for Every Risk
 TELEPHONE 2421 (39fx)

SPOT CASH

For dead or disabled stock
HORSES — \$1.00 EACH
COWS — \$1.00 EACH
HOGS — .10 per cwt.
 Call us promptly while carcass is still fresh and sound
 Calves and Sheep Removed Free
 Phone collect to
CARROLL FROST
 Tecumseh, Mich. Phone 6-W
 Licensed for
DARLING & COMPANY
 (2-51)

PLUMBING, WELL DRILLING
 and repairing—Balliet and Lines, Ph.—Brooklyn 17422 or 17807, 150 Sherman St., Brooklyn, Mich. 501f

R. C. MERITHEW
 Licensed Real Estate Broker
 Insurance & Farm Loans
 Saddle Horses
 Hereford Cattle
Oklahoma Ranch
 Phone 2151
 Manchester, Mich.

NOTICE
 1-2 P. M. Mon., Wed., Fri., Sat.
 7-8 P. M. Mon., Wed., Fri., Sat.
 Tues., Thurs., Sun. by Appointment Only
HENRY P. EAMES, DVM.
 Veterinarian

DANCE
 Colonial Gardens
 Irish Halls
STEVE McCAIN
 And His
"SEVEN MUSICAL NOTES"
 Mixed Dancing
 Every Saturday Night
 9 - 1

Farm Loans at 4%
 CALL OR WRITE TO
S. J. Sancho, Broker
 113 W. Chicago Phone 2989
 Britton, Michigan
 — Also —
 Listing of All Kinds
HAVE BUYERS WAITING!

Coal - Coke
 Charcoal - Packaged Coal
BUSS COAL COMPANY
 Ann Arbor St. Phone 4011
 11/8

SHORT'S
 Electric Service
 General Wiring & Repair
 Telephone 3121
 Manchester, Mich.

State Farm Mutual Insurance Company
 AUTO - LIFE - FIRE
 Farm and Residence Liability
TAYLOR GAGE
 1116 Lincoln Street
 Ann Arbor Phone 28214

LET THE Laundry DO IT!
 Just Call
Robert Woodside Kyer Model Laundry
 627 S. Main Ann Arbor
 A. A. 34185 YPSI 1337
 Complete Laundry Service (3-22-52x)

Lakeside Dairy Co.

MILK AND MILK PRODUCTS

Telephone 3-6244 Jackson, Mich.

OWING TO THE INCREASED VOLUME OF OUR HOG BUSINESS WE ARE FORCED TO BUY HOGS ON MONDAYS, TUESDAYS AND THURSDAYS.

When Your Livestock Is Ready For Market Remember

The Adrian Livestock Co.

For Courteous Service and Top Market Values
 Call Adrian 41 or 1146M or 1075M

DEAD or ALIVE

Farm Animals Collected Promptly

Modern Equipment — Capable Men
COWS — \$1.00 — HORSES — \$1.00
 Depending upon size and condition.
WE BUY HIDES AND CALFSKINS
 Calves and Sheep removed free.

Knick & Don's West Side Garage — Phone 2511
 The Fastest Dead Stock Service in Michigan
CENTRAL DEAD STOCK CO.

Dead Stock Removal

Call **ADRIAN 484** Daily Service Reverse Charges
Horses \$1.00 Cows \$1.00
 Hogs, Calves, Sheep Removed Free According to Size and Condition

Adrian Tankage Company
 ADRIAN, MICHIGAN

SCRAP WANTED
 WE PAY FULL GOVT CEILING PRICES FOR

- Scrap Iron and Steel
- Junk Automobiles
- Batteries
- All Metals

Ypsilanti Iron and Metal

Phones: Ypsi 790, 4379 102 Parsons St. Ypsilanti, Michigan OxLE3-1

How you can compare cars and judge value!

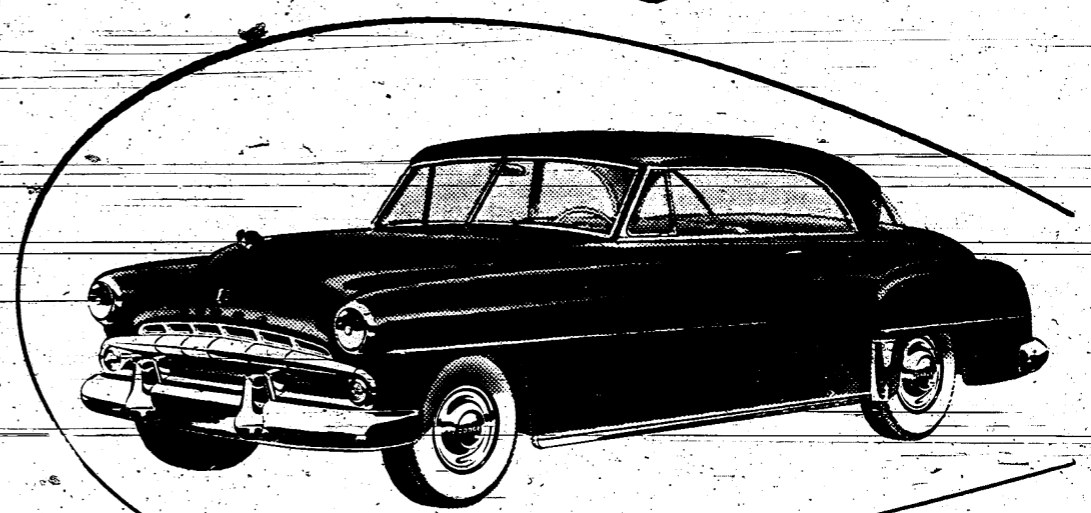

Where others give you "sell" ... we give you proof!

Stop by soon ... we'll be glad to give you your copy of the "Show Down" booklet that helps you make car-value comparisons so quickly, conveniently, convincingly. Make money-saving comparisons at your leisure!

Our new "SHOW DOWN" WAY gives you the full facts and free proof you've been looking for!

Be your own expert on car-value! Let the facts prove how the big new Dodge for '52 gives you more comfort, safety and economy than even cars costing hundreds of dollars more!

First, of course, you'll want to actually inspect the smart lines and luxurious interior of this big new Dodge. Then ... with the free Dodge "Show Down" booklet ... really get down to "brass-tack" comparisons. You can quickly compare with other cars costing hundreds of dollars more, the Dodge features that give you extra satisfaction even after thousands and thousands of miles.

Specifications and Equipment Subject to Change without Notice

New, dependable '52 **DODGE**

NOW ON DISPLAY

ELMER J. STEEB - 117 W. Michigan Ave., Saline



The American Way

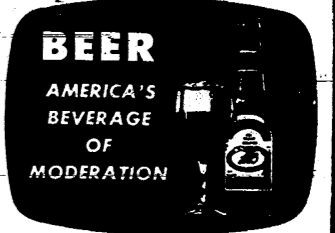

In Michigan, ice skating is a traditional part of winter out-of-doors. And after a brisk time at the rink ... "The American Way" is to relax with friends over a pleasant glass of Michigan brewed beer.

For beer belongs ... to pleasant living, to good fellowship, to sensible moderation. And our right to enjoy it, this too, belongs ... to our own American heritage.

Age of personal freedom. *Beer Belongs ... Enjoy It*



Michigan Brewers' Association

717-18 Francis Palms Building • Detroit 1, Michigan

Alfas Brewing Co. • E & B Brewing Co. • Frankenmuth Brewing Co. Coebl Brewing Co. • Pfeiffer Brewing Co. • Sebewaing Brewing Co. • The Stroh Brewery Co.

Father-Son Banquet At Sharon Church

The annual Father and Son Banquet of the Sharon Evangelical United Brethren church will be held Friday, February 29, at 7 p. m. at the church hall.

Others appearing on the program will be: Chairman, Fred Kennedy; toastmaster, Laurel Breitenwischer; toast to fathers, Carl Richter; toast to sons, Clyde Gieske; vocal solo, Peter Spike and accordion solo by Richard Knouase.

Dinner will be served by the ladies of the parish. A cordial invitation is extended to all fathers and sons to attend the dinner.

NOTICE TO BIDDERS House and Barn For Sale

Sealed bids will be received by the Washtenaw County Road Commission at their office, 415 West Washington Street, Ann Arbor, Michigan until 10:00 o'clock A.M. on Friday, March 7, 1952 for the sale of one five-room frame house and frame barn located on our property (formerly the Wellhoff farm) on the Chelsea Manchester Road in Section 11, Sharon Township.

Bids may be submitted for either the house or barn separately or may include both. The buildings are to be removed from the premises by July 1, 1952.

The right is reserved to reject any or all bids or any part

Dr. J. R. Jones Dentist

OFFICE HOURS

8:00 A.M. - 5 P.M.

NO OFFICE HOURS THURSDAY



FRIDAY & SATURDAY FEB. 29, MAR. 1

Double Feature David Bruce in 'Young Daniel Boone' In Cinecolor

Also 'RAIDERS OF THE DESERT' SUNDAY & MONDAY MAR. 2-3

Maureen O'Hara and Jeff Chandler in 'Flame of Araby' In Technicolor

Plus Jean Porter in 'G. I. Jane' TUESDAY, WEDNESDAY & THURSDAY MAR. 4-5-6

Clark Gable in 'Across the Wide Missouri' Color by Technicolor

of same, and to make the sale as may appear to the best interest of the County of Washtenaw.

James C. Hendley, Chairman 2-28

VILLAGE ELECTION

To The Qualified Electors of the Village of Manchester, County of Washtenaw, State of Michigan.

NOTICE IS HEREBY GIVEN, that a Village Election will be held at the Village Hall in said Village, on

MONDAY, MARCH 10, A.D. 1952 at which election the following Village Officers are to be elected, viz:

Village President Village Clerk Village Treasurer Three Trustees for Two-Year Term

Assessor Relative to Opening and Closing of the Polls: The Polls of said election will be open at 8:00 o'clock p.m., Eastern Standard Time.

T. A. MARX, Clerk Dated January 31, 1952.

LEGALS

Order Appointing Time For Hearing Claims, No. 39465, State of Michigan, The Probate Court for the County of Washtenaw.

At a session of said Court, held at the Probate Office in the City of Ann Arbor, in said County, on the 26th day of February, A. D. 1952.

Present, Honorable Jay H. Payne, Judge of Probate.

In the matter of the estate of John W. Esch, deceased.

Notice is hereby given, that all creditors of said deceased are required to present their claims in writing and under oath, to said Court at the Probate Office in the City of Ann Arbor, in said County, and to serve a copy thereof upon James C. Hendley, of Manchester, Michigan, fiduciary of said estate, and that such claims will be heard by said Court at the Probate Office in the City of Ann Arbor, in said County, on the 28th day of April, A. D. 1952, at ten o'clock in the forenoon.

It is further ordered that public notice thereof be given by publication of a copy of this order for three successive weeks previous to said day of hearing in the Manchester Enterprise, and that the fiduciary shall, at least fourteen (14) days prior to such hearing cause a copy of this notice to be mailed to each known party in interest in this estate at his last known address by registered mail, return receipt demanded.

Jay H. Payne, Judge of Probate.

A true copy: William R. Stagg, Register of Probate.

James C. Hendley, Attorney, Manchester, Michigan. 3-13

CARD OF THANKS

To the loyal, thoughtful, helpful group of neighbors and friends whose kindness will never be forgotten. You will be welcome with the same smile and friendly handshake to make it worthwhile at 223 Buena Vista, Ann Arbor. Lawrence and Minnie Wahr.

CARD OF THANKS

I wish to thank my relatives, friends, neighbors and the Sharon Farm Bureau members who remembered me during my stay in the hospital and since my return home. Roland Kothe.

CARD OF THANKS

We wish to thank the Manchester Fire Department for the quick response to our call last week. Mr. and Mrs. Clare Walter and family.

CARD OF THANKS

Mr. and Mrs. W. H. Dorrance and Virginia wish to thank the many friends who visited and consoled Virginia with flowers, cards and candy during her recent hospitalization.

CARD OF THANKS

We wish to thank our friends and neighbors for their acts of kindness, the spiritual and floral bouquets during the sickness and death of our father and grandfather. The Joseph Schwab Family.

CARD OF THANKS

I wish to thank all those who remembered me in any way during my illness. Emma Morscheuer.

CARD OF THANKS

It was comforting to know I had so many well wishers during my illness to Rev. Young, the Methodist Sunday School, W.S.C.S. to those who sent cards and gifts also to the men who volunteered as blood donors, go my heartfelt thanks. Mrs. Earl Knickerbocker.

CARD OF THANKS

My grateful thanks to the little dog who barked a warning, to Allen Clark, his mother, and the firemen; to each for their individual and combined efforts to rescue my dog from the river. It is so comforting to find that people will go so all out for an animal in distress. Had he lived, he would

NO DANCE

UNTIL FURTHER NOTICE

COLONIAL GARDENS

NOTICE

DR. WILLIAM PURFIELD'S Office Will Be Closed

SUNDAY, MARCH 2

Through

MARCH 9th

Will Re-open March 10th

have raised a paw, wagged his tail and barked a glad, happy "Thank You."

Sincerely, Guy T. Katner

CARD OF THANKS

I wish to thank all those who remembered me in any way during my stay in the hospital and since my return home. C. William-Lamming.

Theresa Kirk

Theresa Kirk, infant daughter of Mr. and Mrs. Robert Kirk of 14180 Schleweis road, was buried Saturday afternoon February 23, at St. Mary's Cemetery here following prayers at the home of Mr. and Mrs. L. V. Kirk.

She was born Saturday morning, February 23, at Mercy hospital in Jackson.

Besides her parents, she is survived by three sisters, Gretchen, Maureen and Kathleen, and one brother, David; her maternal grandparents, Mr. and Mrs. J. C. Rose of Chelsea and her paternal grandmother, Mrs. F. K. Kirk.

Maccabees Hold Joint Installation

Public installation of Maccabee officers was held at the Manchester Legion hall with Mrs. Pauline Whitecotton of

WILLIE'S GENERAL SHEET METAL

Have Trough - Conductor Pipes Heating - Furnace Cleaning & Repairing - All Kinds - Satisfaction Guaranteed - 920 W. Washington St. Ann Arbor Phone 21625

Feb. 28, Mar. 6-13-20

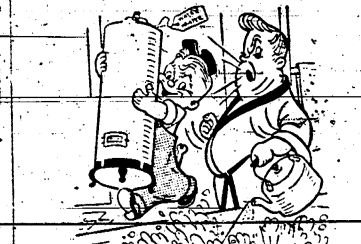

Pat the Plumber, Says

WHEN YOU NEED A PLUMBER CALL US!

And be assured of the finest plumbing repairs plus prompt service. We handle all jobs from minor repairs to complete sewer service.

DRESCH'S

515 W. MAIN PHONE 4591

Tecumseh acting as installing officer.

The Manchester officers are as follows: Past commander, Johnny Walz; commander, M. H. Wolfe; Lt. Commander, Mabel Binder, record keeper, Ed Kirk; assistant record keeper, Alce Walz; master at arms, Carl Wuerthner; chaplain, Rev. John Bunney; first guard, Mary Voegeding; second guard, Elizabeth Seckiner; sentinel, Sam Voegeding; picket, William Kramer; Deborah; June Wolfe; Judas Maccabens, Louis Wolfe; trustee, Fred Binder and musician, Alce Walz.

Ads Increase Sales!

Sylvan Theatre

Chelsea, Michigan

FRIDAY & SATURDAY FEB. 29, MAR. 1

'The Harlem Globe-Trotters'

Comedy Hit starring the famous Negro basketball team. There's Nothing Hotter Than Their Gags and Their Games. Good Entertainment. Plus

'South of Caliente'

starring Roy Rogers, Dale Evans and Trigger

SUNDAY & MONDAY MAR. 2-3

'Callaway Went Thataway'

Comedy starring Fred MacMurray, Dorothy McGuire, Howard Beal

Cartoon - Stogie Comedy Sunday Shows 3-5-7-9

TUESDAY, WEDNESDAY & THURSDAY MAR. 4-5-6

'Ten Tall Men'

Technicolor Drama starring Burt Lancaster, Jody Lawrence and Gilbert Roland

Cartoon - Bow Wow Shows 7:15 & 9:10

STAR THEATRE

Brooklyn, Michigan OPEN DAILY 6:45 P. M. Matinee Sunday 2:45 p.m.

FRIDAY & SATURDAY FEB. 29, MAR. 1

Adventure! Comedy! In Color! Lucille Ball, John Agar in 'The Magic Carpet'

SUNDAY, MONDAY & TUESDAY MAR. 2-3-4

In Technicolor! Mitzi Gaynor, Dennis Day, James Barton in 'Golden Girl'

WEDNESDAY & THURSDAY MAR. 5-6

Action Drama! Robert Mitchum, Elizabeth Scott in 'The Racket'

Coming - Decision Before Dawn and My Favorite Spy

Mrs. Mary I. Miller

Funeral services will be held Friday afternoon for Mrs. Mary Irene Miller, 49, at the Jenter Funeral Home at 2 p. m. with Rev. Harry Young officiating. Burial will take place in Oak Grove Cemetery.

She was born October 12, 1902, the daughter of George and Mary Biles Wagner, and

was married to Alfred Miller on April 14, 1931, in Adrian.

She died suddenly Tuesday morning at her home at 109 Union street. The forty-nine year old housewife was reported to have been in poor health for some time.

Survivors include her husband and one sister, Mrs. Glen Falmon of Muchinsville, Ohio.

YOU CAN

Save Money

Furniture

The E. J. Foster Co.

Grass Lake, Mich.

"Because we are located in a small village we can sell for less."

Store Hours: 9 A. M. to 5:30 P. M. Open Wednesday Evening Until 8:30 P. M.

Just Received

A New Shipment of Celotex Shingles, and also a Shipment of American Wire Fence.

We still have a few thousand board Ft. of SELECT OAK FLOORING AT

\$225.00

A Thousand Board Feet

Come in and See Our New Sherwin Williams Color Cards for 1952

Schaffer Lumber Co.

PHONE 3211

Announcement

We want to announce the purchase of the Manchester Central Market from Mr. and Mrs. Albert Haller, which becomes effective March 1.

We will continue to serve you with the same fine quality home slaughtered meats and homemade sausages as they have in the past.

The meat department in our present location known as Hamilton's Food Market will be discontinued but we will continue to sell groceries, fresh produce and have the S. D. M. and S. D. D. licenses as usual.

Bob & Phyllis Hamilton

Notice!

To Our Many Customers and Friends:

We announce the sale of the Manchester Central Market to Robert Hamilton effective March 1.

We take this opportunity to thank you for your patronage. It has been indeed a pleasure to serve you through the years.

Mr. Hamilton will continue the business and serve the community with the same quality merchandise you have had in the past.

We wish him well.

Albert & Pauline Haller

Announcement!

The American Legion Auxiliary of Manchester announces that it is sponsoring its annual magazine subscription campaign for the purpose of purchasing additional sick room equipment.

The American Legion Auxiliary now has for loan to the residents of Manchester, Brooklyn, Napoleon, Norvell, Bridgewater and all adjacent rural areas, hospital beds, fracture beds, wheel chairs, crutches, etc. This equipment is available to residents for home use at no charge.

Your magazine order (new or renewal) will help to further this community project, and every resident is urged to cooperate.

Residents when called on should request to see the representative's letter of introduction signed by the officers. This is to eliminate any misrepresentation by unauthorized persons. Donations are not to be solicited or accepted.

American Legion Auxiliary Manchester

Mrs. Robert Huber, President Mrs. Frank Lowery, Jr., Vice-President Mrs. James Baker, Secretary Mrs. Russell Smith, Treasurer