

THE MANCHESTER ENTERPRISE

VOLUME SEVENTY-EIGHT

\$1.50 a Year in Advance

MANCHESTER, MICHIGAN, THURSDAY, MAY 10, 1945

\$1.50 a Year in Advance

NUMBER THIRTYFOUR

THE FARM STILL IS MOST IMPORTANT

A city was and recently quieted in only one respect. They are ignorant about different things. For example: Did you know that the Brookings Institution, a research agency at Washington, D. C., compiled figures in 1939 showing the working capital of agriculture to be \$67.8 billion and of industry \$21 billion?

Of that the National Resources Committee, for a later year (1945) arrived at pretty near the same relation?

All of this serves to emphasize, as we see it, the progressive step taken by the Michigan state legislature in its 1944 session to put the state department of agriculture on a business-like basis as to continuity of policy. In the past ten years, prior to the election of Governor Harry F. Kelly, Michigan had five haphazard commissioners. No one really could prosper with such a haphazard shift of administrators. Supported by both the Michigan Grange and the Michigan State Farm Bureau, the bi-partisan commission plan, as approved by the legislature and certain to be signed by the governor, would give policy-making power to a board of five men.

The commissioners, each serving a term of six years, are to be named by Governor Kelly. Two will serve two years, two for four years, and one for six years. The succeeding terms would be all six years in length, thus providing for a long-range continuity of program and in effect removing the department almost entirely from shifts in Michigan politics.

Announcements by the legislature provide that one of the five commissioners must reside in the Upper Peninsula and that the present commissioner, Charles Fleg, well-known and highly efficient, must remain as director until Jan. 1, 1947.

Fleg was appointed director in January, 1942, and serves his second term by appointment of the governor. Until the new law, the director will be appointed by the commission and hence removed from the governor's office. This is the system which has been so successful in the state department of conservation where politics never "disturbs" the department.

Before the civil service amendment was adopted by the electorate, the agricultural commissioner will receive \$15 per day for attendance at commission meetings, and the legislature put a limit of \$225 for his compensation in any 12 months period. The director's salary was fixed by the legislature to be \$7,000.

A city man's viewpoint on the importance of Michigan agriculture was recently expressed before a member of the Board of Commerce by Roger M. Kyles, the president of Harry Purpason Inc. Kyles' warnings are significant, for he maintains that the prosperity of this nation is directly dependent upon the prosperity of agriculture. Kyles' words are: "Look to history and you will find, even in Roman times, that concentration of the population through urbanization accompanied by additions to the functions of government, was followed by high taxes on agriculture.

High taxes forced the farmer to lose ownership of the land, and the United States cannot survive the destruction of its agriculture. Industry must look to agriculture, says Kyles, for a large part of its future labor supply.

"All over the country, on an acre of those entering urban occupation, approximately 40 per cent have come from agricultural lands. It is inevitable that an increasing proportion of future urban populations must come from rural America."

Kyles pointed out a fact that will surprise many persons. "In 1944—about which people talk as a year of prosperity—we take the gross income of the United States and subtract the deficit that we created in 1944, the net income of the country was no greater than in the depression year of 1939.

"The cost of performing all sorts of functions has risen in this country so that the cost of production is actually running over."

GIRL SCOUTS TO MEET AT CIO HALL HERE

The Manchester Girl Scout Troop is now meeting in the CIO hall each Wednesday, through the courtesy of the Ford Union which has given them the use of the hall for their activities.

They are now very busily engaged in several projects and they have given \$5.00 to the Red Cross.

MANCHESTER HIGH SCHOOL VENTURE

Tenth Grade News
There will be 10th grade picnic at the end of the year as was previously reported. Due to wartime conditions the High School is not sponsoring a school picnic this year. The sophomores received their rings last week.

Plans For Stamp Day
Wednesday, May 16, is the final stamp and bond sale, including the 7th War Loan Drive. On the 16th and 17th of May, each pupil will be given an application blank to take home with the expectation that each family will buy a bond at school on the 16th of May.

Track Meet
The annual track meet will be held in the district here on Friday, the 15th of May. All sent an entry blank to take part in this track meet. A baseball game with Trowman will follow the track meet.

Baseball Game
The game with Morvood was postponed until May 5, due to the rainy weather this week.

Eleventh Grade News
The Junior gave a banquet at the Hotel Hayes in Jackson on May 4 in honor of the Seniors. Inez Lane, president, presided at the banquet. Donald Flahder welcomed the Seniors and Lynn Vandevelde responded for the Seniors. Mr. Downing presented the faculty's message.

The speaker of the evening was Rex Hillman, a magician and an authority on helicopters. The climax of the evening was reached when Mr. Hillman hypnotized Dick Way.

The evening ended with his singing of "Auld Lang Syne."

Club News
On Friday, May 11, the Glee Clubs will present an operetta, "Jury of Jericho Road" at 8:15 P. M.

Assembly
Last Tuesday an assembly was held. Miss Mervin led the students in "The March of the Kings." Various announcements were made and the assembly was closed. Doris Wilmayer was the chairman.

Special News
Stanley P. Cash Sr. is now stationery by Schable and supported by Eisenhauser that bills be paid as read. Carried.

When he completes his training at Little Creek, aviation training school for LEM crews, he will depart with his shipmates to take over a newly built landing ship.

Sektor Biographies
Robert Lee Novacek, Jr. is the son of Mrs. Estella Novacek. He was born in Ann Arbor, November 25, 1926. He first went to Chelsea School for 5 years. Then came to Manchester Schools. He has been a member of the P. A. for 3 years. A member of the H-Y for 2 years. His pet peeve is History Class. His pastime is sports. He plans to either enter the Armed Services or work in a factory.

Gerardine May Kuhl is the daughter of Mr. and Mrs. Irving Kuhl of Iron Creek, Manchester, Michigan. She attended Matteson School. She was born in Chelsea, Michigan, October 2, 1927 at Manchester, Michigan. She has been a member of the band for 4 years, physical fitness for 3 1/2 years. Her ambition is to become a nurse.

Virginia Louise Feldkamp is the daughter of Mr. and Mrs. Paul Feldkamp of Manchester, Michigan. She was born in Sharon Township, Michigan, on July 29, 1927. She attended Novacek Corner School until the eighth grade and then entered Manchester High School for four years. She has been a member of band for 4 years, the Glee Club 3 years, Home Economics Council for 2 years, treasurer of the Athletic Association for one year. Her pastime is playing piano. Her ambition is to become a secretary.

Wilfred Jean Dresselhouse is the daughter of Mr. and Mrs. William Dresselhouse of Manchester, Michigan. She was born April 30, 1927 at Manchester, Michigan. She attended the Matteson school until she came to Manchester High School from the 8th grade. She has been a member of the band for 4 years, Glee Club 1 year, and Delta Phi Delta for 1 year. Her pastime is drawing.

Her ambition is to become a nurse. She is valedictorian of the class of '45.

WAR BONDS In Action

Check-up Mechanics go over 800 scout blplane after mission over the territory. War Bonds are for parts and equipment needed to keep them flying "eyes" in the sky for service.

COUNCIL PROCEEDINGS
Manchester, Mich., May 3.—The council met in regular session. Called to order by President Wierthner, present trustees: Wierthner, Wierthner, Ayres, Schable, Schaefer and Eisenhauser. Minutes of previous meeting read and approved.

The following claims were presented, received and ordered paid out of the proper funds, Carried.

General Fund
Fred Uhr 58.00
Mrs. Wm. Eaton 2.00
M. J. Pardo Bros. 3.81
F. Hartbeck 28.00
Clarence Lindhart 37.50
Lucy Cash 1.00
Consumer Power Co. 11.25
H. Van Giesen 18.00
Herbert Widmayer, Jr. 16.00

Highway Fund
Ann Arbor Contract, Co. 27.85
Bd. of Rd. Commissioners 48.00
H. Van Giesen 10.50
The Precision Stone Co. 7.45
F. Hartbeck 15.70
F. L. Lovery 34.40

Ann Arbor Contract, Co. 27.85
Bd. of Rd. Commissioners 48.00
H. Van Giesen 10.50
The Precision Stone Co. 7.45
F. Hartbeck 15.70
F. L. Lovery 34.40

Moved by Schable and supported by Eisenhauser that bills be paid as read. Carried.

Moved by Schable and supported by Eisenhauser that bills be paid as read. Carried.

Moved by Schable and supported by Eisenhauser that bills be paid as read. Carried.

Moved by Schable and supported by Eisenhauser that bills be paid as read. Carried.

Moved by Schable and supported by Eisenhauser that bills be paid as read. Carried.

Moved by Schable and supported by Eisenhauser that bills be paid as read. Carried.

Moved by Schable and supported by Eisenhauser that bills be paid as read. Carried.

APRIL CLOTHING DRIVE NETS THREE TONS HERE

B. C. Root, president of the Chamber of Commerce who sponsored the local United National Clothing Drive, reports that the collection of old clothes for war purposes was a big success in Manchester. Nearly 3 tons were collected during April.

The clothing has been sorted and packed and taken to Ann Arbor for shipment.

For the whole country was 100,000,000 pounds, or about one and a quarter pounds per person so the local effort was far above the national quota.

POPPY DAY HERE ON SATURDAY MAY 26

Poppies to honor America's dead heroes of two World Wars will be sold in Manchester on Saturday, May 26th.

The money that goes will pay tribute to those men who have died for their country in the present war and to those who fell 27 years ago in France and Belgium during the world's first war.

The money that goes will pay tribute to those men who have died for their country in the present war and to those who fell 27 years ago in France and Belgium during the world's first war.

The money that goes will pay tribute to those men who have died for their country in the present war and to those who fell 27 years ago in France and Belgium during the world's first war.

The money that goes will pay tribute to those men who have died for their country in the present war and to those who fell 27 years ago in France and Belgium during the world's first war.

The money that goes will pay tribute to those men who have died for their country in the present war and to those who fell 27 years ago in France and Belgium during the world's first war.

The money that goes will pay tribute to those men who have died for their country in the present war and to those who fell 27 years ago in France and Belgium during the world's first war.

The money that goes will pay tribute to those men who have died for their country in the present war and to those who fell 27 years ago in France and Belgium during the world's first war.

The money that goes will pay tribute to those men who have died for their country in the present war and to those who fell 27 years ago in France and Belgium during the world's first war.

The money that goes will pay tribute to those men who have died for their country in the present war and to those who fell 27 years ago in France and Belgium during the world's first war.

The money that goes will pay tribute to those men who have died for their country in the present war and to those who fell 27 years ago in France and Belgium during the world's first war.

PERSONAL MENTION

L. P. Wuester and Mrs. George Rager spent Sunday in Detroit. Mrs. Clarence Fielder and her husband returned from a trip to Europe. He is somewhere in Belgium.

Mr. and Mrs. Ray Blinn of Detroit were Sunday guests of Mrs. Louie Bowler.

Mr. and Mrs. Arthur Weithoff received from Corporal Arthur Weithoff in Germany last Friday a German helmet and flag and a tin with three bronze stars and stripes he had just received.

Miss Lucille Scully accompanied Mr. and Mrs. Vin Withnell to Jackson Sunday to attend the Golden wedding anniversary of Mrs. Withnell's brother and wife.

Mrs. Clarence Walter has returned from Miami, Florida, where she visited her husband who has been transferred to Texas.

Mrs. Emma Davidson of Jackson is spending some time with Mrs. Bertha Helmsinger.

Mrs. Robert Mahrie spent the first of the week in Jackson with her daughter Mrs. Wm. Hender and other relatives.

Irvin Kenner of the Marine Corps returned to Cherry Point, N. C., Monday after spending a short furlough with his parents, Mr. and Mrs. Irvin Kenner.

Mr. and Mrs. Wallace Anderson and daughter Margaret and Mrs. Chris Anderson of Jackson were Sunday guests of Mr. and Mrs. John Schneider and daughter.

Mr. and Mrs. Floyd Shendel of Brooklyn were Tuesday visitors at the Fred Schable home.

MANCHESTER O. E. S. HOLDS MAY MEETING FRIDAY

Fifty members and visitors were present Friday evening at the May meeting of the O. E. S. Chapter No. 11, O. E. S.

Mr. Ora Lovery was made chairman and Mrs. Jean Ganes and Delores Steele members of the committee for the Chapter for the Bond Drive.

The County Association will be held in Dexter May 25 with the afternoon session at 2:30 and a cooperative dinner at six o'clock.

Evening sessions at 7:30 when the officers from Manchester taking part are: Worthy Patrons, Andrew Eagle, Associate Conductors, Edna Gause, Edna Gause, Edna Gause, Edna Gause.

CHURCHES CROWDED AT VE SERVICES HERE

Manchester and vicinity gathered at the churches Tuesday evening to observe V-E Day. Both the Union services at Emanuel church and the services at St. Mary's church were attended by a rather solemn crowd who, though very thankful that the war in Europe was over, also had stopped to think that World War Two is not over. The job is not done. We must not only continue the march but speed up the pace so that momentum of effort sweeps on to a final victory over those forces which would have enslaved the world by force of arms.

Should the allied peoples pause and relax now they would find it many times harder to get under way than it was at the start of the war.

There exists no choice in the matter. Ask the sailors, the marines, the soldiers, who have been fighting the Japanese since Pearl Harbor. We have been battling a great, continuous fight, one that threatens to consume the world. The flames in Europe have been reduced to embers but those in Europe still burn fiercely. But it is all the same fire.

The general sentiment among our folks who so joyfully and devoutly observed V-E Day here on Tuesday is that we shall not and need not feel driven along this last long mile. There is a high courage granted only to free men in a righteous cause that "beats them over deep waters which the millions of brute force must wallow through." So though so very thankful now, most of us are going to work hard to speed the coming of V-J Day and then we can really celebrate with a care-free heart.

Lady Arbiters Meet
The Lady Arbiters held their regular meeting Thursday May 4 with 11 members present.

Delegates for the state convention were elected as follows: Hazel Walker, Helen DeClair, Edna Knauer, Ardis Schick and Jacqueline Knauer. War bond committee members as follows: Lois Schick, Edna Knauer, Katherine Randall.

For Sale—Model A Ford motor as good as new, recently rebuilt. Phone 411-3000.

IN THE MANCHESTER CHURCHES

Sharon Evangelical Church
Rev. A. A. Wainwright, Pastor
10:00 a. m. Sunday School
11:00 a. m. Morning worship
Mothers Day Honor guests—All mothers. Sermon theme: Mother's Name Became Ours.
8:00 p. m. Evening service.

Emanuel Evangelical Church
Rev. H. V. Rague, Pastor
Sunday school at 9:45 a. m.
Morning worship at 11 o'clock
Missionary Thru. Seybold will speak. We shall observe the festival of the Christian Home as this is Mother's Day.
Evening worship at 8 o'clock
Rev. Thru. Seybold will again be in the pulpit.
The Tabernacle will meet on Thursday evening, May 11.

Manchester Methodist Church
Rev. John Bunney, Pastor
Sunday School at 10:15 a. m.
Mr. James Pratt Spq. Mrs. Jess Walker, Supt. of the Primary Department.
Morning Worship at 11:15 a. m.
According to the Proclamation as issued by the President of the United States, we will observe this as a day of Prayer and Thanksgiving, and also observe it as Mother's Day. The sermon theme will be "A Good Mother's Power."

We extend to all a cordial invitation to attend our services. Fellowship will enjoy a picnic supper at Wamples Lake at 7:00 P. M.
Choir rehearsal at 8 p. m. Wednesday. The Woman's Society of Christian Service will meet in the parlors of the Church at 7:30 p. m.

10:00 to 10:30 P. M. EWY

Friday
EXCALIBUR RADIO SHOW
DURING THE MANCHESTER DRIVE
MOORE

PURETEST ASPIRINS
100 for 49¢
HAUSSER'S DRUG STORE



WORLD LEADERS PICTURE
By the thread of one man's life
hang personal relationships which
affected nations.

WINSTON CHURCHILL - was
able to call the late President on
the telephone at any time night or
day.

CHURCHILL had planned to hold
national elections, probably in June
of his own cabinet.

Some political observers believe
that makes Churchill's political
future very uncertain.

ADMIRAL ERNEST KING - The
Commander of the Fleet and Chief
of Naval Operations really ran the
navy under Roosevelt.

But now there is a new man in
the White House who is a cause
of report bitter criticism of the
admiral's slow up the war by
his failure to build adequate landing
crafts.

GENERAL H. H. HODGKINS - No
army officer clashed with the
Truman committee more frequently
and more hotly than he could
talking chief supply officer of the
army.

HARRY HOPKINS - Of all these
admiral Roosevelt, Harry Hopkins
will miss him most. That's what
a very close personal relationship.

BERNARD BARUCH - The man
who talks with Presidents, no longer
has the key to the White House.

FIGHT BATTLE OF ODDOR
With Convoy of Skunks
ALBANY - Motorists rubbed
their eyes in disbelief when they
saw a line of skunks in the
windows of a convoy of skunks.

Higher Meat Ceiling
Would Hurt Farmers
In Long Run; Wickard

Raising Limits Would Lead
To Increased Wages and
Prices All Along Line.

By WALTER A. SHEAR
WU Staff Correspondent
In view of the conflicting stories
on meat shortages, on lowering or
increasing ceiling meat prices, on
claims of losses by packers on meat
slaughter, here are statements
on this and that, now must do business
with a man they once criticized.

To illustrate how the pendulum
of fate has swung, here are some
of those who will miss Franklin
Roosevelt most:

WINSTON CHURCHILL - was
able to call the late President on
the telephone at any time night or
day.

CHURCHILL had planned to hold
national elections, probably in June
of his own cabinet.

Some political observers believe
that makes Churchill's political
future very uncertain.

ADMIRAL ERNEST KING - The
Commander of the Fleet and Chief
of Naval Operations really ran the
navy under Roosevelt.

But now there is a new man in
the White House who is a cause
of report bitter criticism of the
admiral's slow up the war by
his failure to build adequate landing
crafts.

GENERAL H. H. HODGKINS - No
army officer clashed with the
Truman committee more frequently
and more hotly than he could
talking chief supply officer of the
army.

HARRY HOPKINS - Of all these
admiral Roosevelt, Harry Hopkins
will miss him most. That's what
a very close personal relationship.

BERNARD BARUCH - The man
who talks with Presidents, no longer
has the key to the White House.

Machine Finds Difference Between Two Pigs

That old saw "as alike as two peas"
doesn't mean a thing to the
meat packer's quality grader which
takes two grades of
pigs from any given quantity and
separates them into two grades.

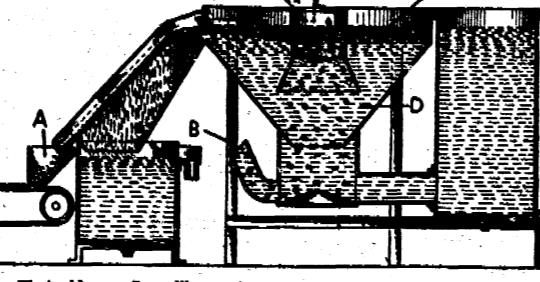

Food Kneep Alliance - Your
bureau
drawers will smell like your
scented soap in
each one. Or,
about
blotter
in perfume in
your bureau
drawer.

Steady Staff
This boy and his business keeps
his boy, even in these days of
sluggishness, but we're up
to the minute with the
and views of the men with whom
we have done business. Here are
some of the new expressions we
sought to know.

WALTER WINCHELL
IN SAN FRANCISCO
The renowned rivalry between
Los Angeles and the San Francisco
correspondents, which George Polk
carried on from his Washington beat
for his L. A. paper, George won
refer to it as the "San Francisco
conference."

Meiji Shrine Burned to Ashes
The grand Meiji shrine, near the Imperial palace in Tokyo
where the Emperor often officiated, was among the places hit in a
four-hour-long raid by a huge fleet of American superfortresses. The Jap
communicative, which told of the raid in which Imperial palace buildings
were hit, said the sanctuary was burned to ashes.

B-29 Hero Honored by General
Major Gen. Willis H. Hale, former commanding general of the army
air force in the Pacific ocean area, said S/Sgt. H. E. Erwin of
Bessemer, Ala., on the arm after presenting him with the congressional
gold medal for his part in the "rotting" fight for the
army air transport command's Af-
rican-Orient division.

New Baseball Czar
Sgt. Joseph E. Greene, Wash-
ington, Conn., was first prize in Mac-
Millan contest for his novel, "Not
In Our Stars." Back from Italy, he
is now a link trainer instructor.

Cost-to-Coast in Eight
Hours Made by Big Plane
LOS ANGELES - A Pan Ameri-
can Airways crew has flown a Con-
stellation transport plane from Los
Angeles to Miami in 8 hours and 5
minutes, a new record for the 2,600-
mile trip.

TELEFACT
U. S. PRODUCTION
OF IRON ONE IN 1944
WESTERN STATES 80
EASTERN STATES 20
Each symbol represents
2 million gross tons

"GAY GADGETS"

By NANCY PEPPER
LET'S MAKE SCENTS

Don't you swoon over perfume?
Did you use so much of it that
other people swoon around you?
A little perfume is a great help.

Bright Lights - Rub a little per-
fume on the electric light bulb in
your bedroom lamps. When you light
them, the heat will waft the perfume
through your room and you'll feel
like a movie queen in her scented
boudoir.

Food Kneep Alliance - Your
bureau
drawers will smell like your
scented soap in
each one. Or,
about
blotter
in perfume in
your bureau
drawer.

Steady Staff
This boy and his business keeps
his boy, even in these days of
sluggishness, but we're up
to the minute with the
and views of the men with whom
we have done business. Here are
some of the new expressions we
sought to know.

WALTER WINCHELL
IN SAN FRANCISCO
The renowned rivalry between
Los Angeles and the San Francisco
correspondents, which George Polk
carried on from his Washington beat
for his L. A. paper, George won
refer to it as the "San Francisco
conference."

Meiji Shrine Burned to Ashes
The grand Meiji shrine, near the Imperial palace in Tokyo
where the Emperor often officiated, was among the places hit in a
four-hour-long raid by a huge fleet of American superfortresses. The Jap
communicative, which told of the raid in which Imperial palace buildings
were hit, said the sanctuary was burned to ashes.

B-29 Hero Honored by General
Major Gen. Willis H. Hale, former commanding general of the army
air force in the Pacific ocean area, said S/Sgt. H. E. Erwin of
Bessemer, Ala., on the arm after presenting him with the congressional
gold medal for his part in the "rotting" fight for the
army air transport command's Af-
rican-Orient division.

New Baseball Czar
Sgt. Joseph E. Greene, Wash-
ington, Conn., was first prize in Mac-
Millan contest for his novel, "Not
In Our Stars." Back from Italy, he
is now a link trainer instructor.

Cost-to-Coast in Eight
Hours Made by Big Plane
LOS ANGELES - A Pan Ameri-
can Airways crew has flown a Con-
stellation transport plane from Los
Angeles to Miami in 8 hours and 5
minutes, a new record for the 2,600-
mile trip.

TELEFACT
U. S. PRODUCTION
OF IRON ONE IN 1944
WESTERN STATES 80
EASTERN STATES 20
Each symbol represents
2 million gross tons



Man About Town:
San Franciscans are talking
about the move that 200 G-men
(not including the numerous state
department confidential agents and
New York City, Chicago, New Or-
leans, etc., see detectives) to guard
the delegates and diplomats.

Bright Lights - Rub a little per-
fume on the electric light bulb in
your bedroom lamps. When you light
them, the heat will waft the perfume
through your room and you'll feel
like a movie queen in her scented
boudoir.

Food Kneep Alliance - Your
bureau
drawers will smell like your
scented soap in
each one. Or,
about
blotter
in perfume in
your bureau
drawer.

Steady Staff
This boy and his business keeps
his boy, even in these days of
sluggishness, but we're up
to the minute with the
and views of the men with whom
we have done business. Here are
some of the new expressions we
sought to know.

WALTER WINCHELL
IN SAN FRANCISCO
The renowned rivalry between
Los Angeles and the San Francisco
correspondents, which George Polk
carried on from his Washington beat
for his L. A. paper, George won
refer to it as the "San Francisco
conference."

Meiji Shrine Burned to Ashes
The grand Meiji shrine, near the Imperial palace in Tokyo
where the Emperor often officiated, was among the places hit in a
four-hour-long raid by a huge fleet of American superfortresses. The Jap
communicative, which told of the raid in which Imperial palace buildings
were hit, said the sanctuary was burned to ashes.

B-29 Hero Honored by General
Major Gen. Willis H. Hale, former commanding general of the army
air force in the Pacific ocean area, said S/Sgt. H. E. Erwin of
Bessemer, Ala., on the arm after presenting him with the congressional
gold medal for his part in the "rotting" fight for the
army air transport command's Af-
rican-Orient division.

New Baseball Czar
Sgt. Joseph E. Greene, Wash-
ington, Conn., was first prize in Mac-
Millan contest for his novel, "Not
In Our Stars." Back from Italy, he
is now a link trainer instructor.

Cost-to-Coast in Eight
Hours Made by Big Plane
LOS ANGELES - A Pan Ameri-
can Airways crew has flown a Con-
stellation transport plane from Los
Angeles to Miami in 8 hours and 5
minutes, a new record for the 2,600-
mile trip.

TELEFACT
U. S. PRODUCTION
OF IRON ONE IN 1944
WESTERN STATES 80
EASTERN STATES 20
Each symbol represents
2 million gross tons

German Cities in the Path of Allies' Advance

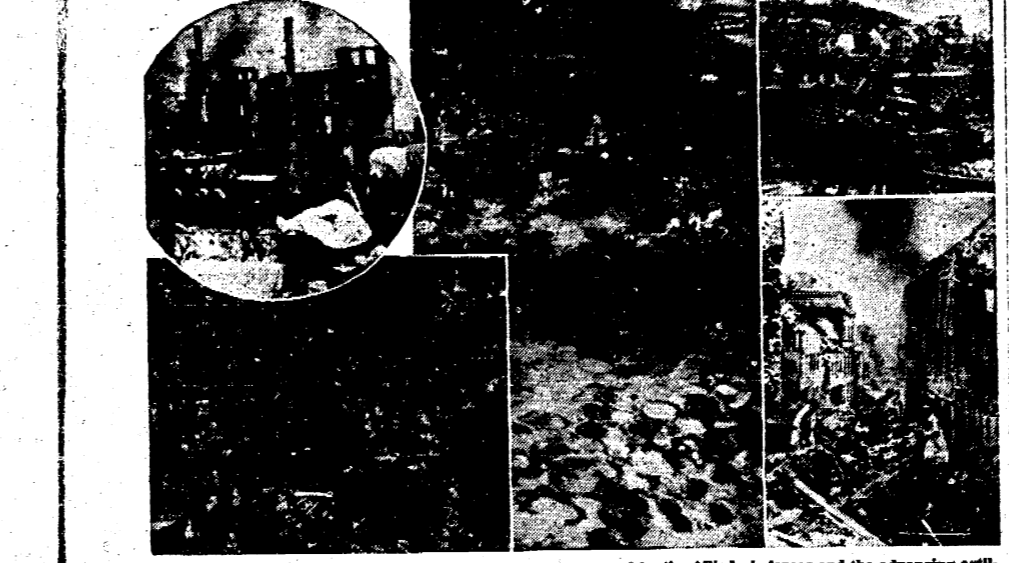

City after city in Germany is being leveled to the ground by the Allied air forces and the advancing armies. The cities in which war has been brought home by the advancing Allies are: upper left, Aachen; lower left, Duren receives its quota, little remaining of city on River after saturation bombing; Center, West, focal point of American forces on Rhine; Upper right, Lumburg railroad marshaling yards after bombing; Lower right, Elbing.

War Returns to Okinawa, Japan's Nerve Center

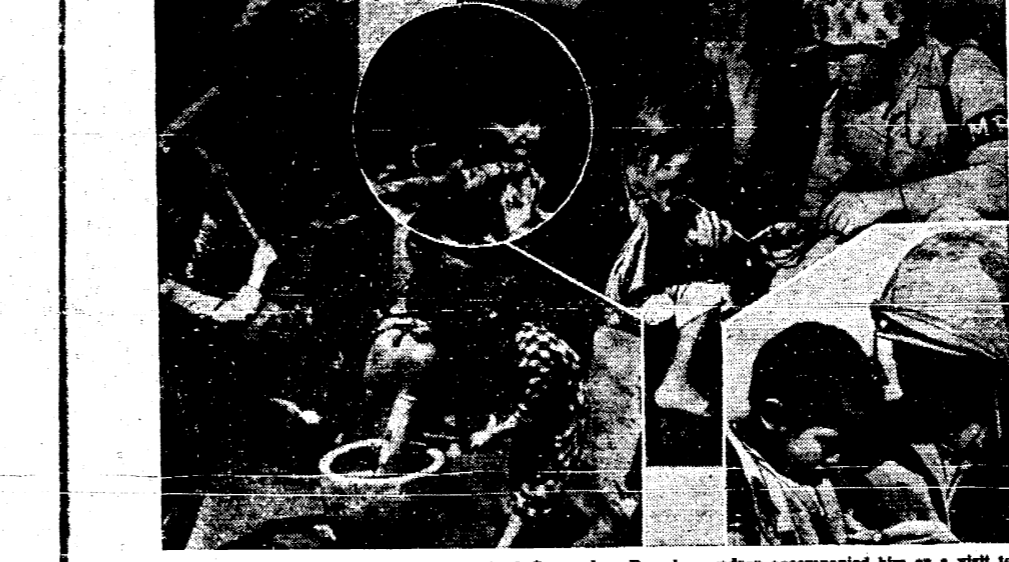

In 1932 the Lutheran complement of Commodore Perry's squadron accompanied him on a visit to Okinawa. The Devil Dogs, in the current assault, found the long narrow island made up of plateaus and ridges. Most of the population of 443,000 is engaged in a subsistence of agriculture. Centuries of being kicked around, in the name of power politics, has produced a mixed race with strains of Malay, Korean, Chinese and Japanese—a people completely ignorant of the United States. Photos above show the natives after the American invasion.

Meiji Shrine Burned to Ashes
The grand Meiji shrine, near the Imperial palace in Tokyo
where the Emperor often officiated, was among the places hit in a
four-hour-long raid by a huge fleet of American superfortresses. The Jap
communicative, which told of the raid in which Imperial palace buildings
were hit, said the sanctuary was burned to ashes.

B-29 Hero Honored by General
Major Gen. Willis H. Hale, former commanding general of the army
air force in the Pacific ocean area, said S/Sgt. H. E. Erwin of
Bessemer, Ala., on the arm after presenting him with the congressional
gold medal for his part in the "rotting" fight for the
army air transport command's Af-
rican-Orient division.

New Baseball Czar
Sgt. Joseph E. Greene, Wash-
ington, Conn., was first prize in Mac-
Millan contest for his novel, "Not
In Our Stars." Back from Italy, he
is now a link trainer instructor.

Cost-to-Coast in Eight
Hours Made by Big Plane
LOS ANGELES - A Pan Ameri-
can Airways crew has flown a Con-
stellation transport plane from Los
Angeles to Miami in 8 hours and 5
minutes, a new record for the 2,600-
mile trip.

TELEFACT
U. S. PRODUCTION
OF IRON ONE IN 1944
WESTERN STATES 80
EASTERN STATES 20
Each symbol represents
2 million gross tons

Spotlight on
GAYLAND
BY
WALTER WINCHELL

WHEN this war is over, and the
expectations in every form
of sport comes along, there is cer-
tainly to be a big need for much
stronger supervision than we have
today. This includes baseball, rac-
ing, football, boxing and basketball
above most of the others. For these
are the major sports, and basketball
is the most popular and the most
lucrative and big money game.

This isn't a matter
of today or next
week or next
month. It is a mat-
ter of the big time
and scorable that
is coming after
war is over when
there will be al-
most a billion
dollars in the
pocket of the
sports world.

You can see what happened when
three or four unknown basket-
ball players, in a New York college
game, were given the spotlight.
You can figure what will happen to
baseball, boxing, racing and football
on a bigger scale.

Four Big Sports
We can take them up in order:
Baseball - In my opinion, base-
ball needs a ruling commissioner
who will be given full authority to
rule over the game, to be known
and respected around the country;
who can pick up where Judge Landis
left off, and who can pick up where
Judge Landis left off, and who can
pick up where Judge Landis left
off.

Boxing - Here is one of sport's
greatest needs. Boxing, like racing,
has been largely a matter of state
regulation. As it is, we have no real
boxing control. Champions in one
state may be thrown out in another.

Football - It would be almost im-
possible to have any public commis-
sioner for college football, as so
many sections have their own com-
mittees with their own different and
conflicting ideals and opinions.

Racing - Here is one of sport's
greatest needs. Boxing, like racing,
has been largely a matter of state
regulation. As it is, we have no real
boxing control. Champions in one
state may be thrown out in another.

Answers
1. In China. It is 2,100 miles
long and was completed in 1950
after 600 years.
2. No.
3. A skier.
4. James Whistler.
5. The same.
6. Chinese language and culture.
7. A weak man.
8. Soldier field, Chicago, 150,000.
9. Humming bird.
10. 1,601,603 miles.

FOR QUICK RELIEF FROM
STIFF JOINTS and BRUISES
Muscular Aches and Pains - Stiff Joints - Bruises
What you NEED is
SLOAN'S LINIMENT

Waiting for a Surge?
You may have heard that reason why you
have to wait for a Surge is because we can't
make very many of them.

That's all wrong. During the past year we
have been making more Surges than ever before.
It's not because we are not making a lot of
them - it's because a lot of people like the
Surge and won't be satisfied with anything else.

BAESON BROS. CO., CHICAGO

SEWING CIRCLE PATTERNS
For Pleasant Summer Afternoons
Gay Two-Piecer for Teen-Agers

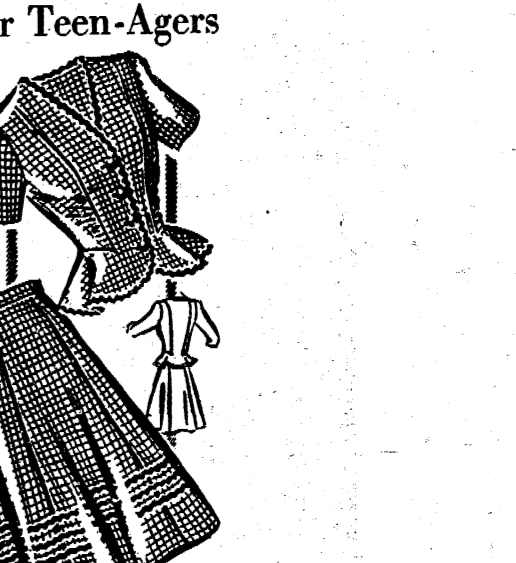

Pattern No. 1312 is designed for size 11, 12, 13, 14, 15 and 16. Size 12, short sleeves, requires 3 1/2 yards of 28-inch fabric. 1/2 yard trimmings.

Afternoon Frock
OVERLY afternoon frock for the
larger woman who likes a sim-
ple, uncluttered frock with her
clothes. Wonderfully slenderizing
and with just a touch of ruffling
for feminine accent.

ASK ME
ANOTHER?
The Questions
1. What is the longest canal in
the world?
2. Are congressmen required by
law to attend any session of con-
gress?
3. Who calls "track" in the
sports world when he wants people
out of his way?
4. What game signed his corre-
spondence and paintings with the
figure of a butterfly?
5. Will food cook more quickly
in vigorously or gently boiling
water?
6. Zoology is the study of what?
7. What stadium has the largest
seating capacity in the U. S.?
8. What bird has the swiftest
flight for short distances?
9. Approximately how far does
the earth travel each day on its
journey around the sun?

Answers
1. In China. It is 2,100 miles
long and was completed in 1950
after 600 years.
2. No.
3. A skier.
4. James Whistler.
5. The same.
6. Chinese language and culture.
7. A weak man.
8. Soldier field, Chicago, 150,000.
9. Humming bird.
10. 1,601,603 miles.

FOR QUICK RELIEF FROM
STIFF JOINTS and BRUISES
Muscular Aches and Pains - Stiff Joints - Bruises
What you NEED is
SLOAN'S LINIMENT

Waiting for a Surge?
You may have heard that reason why you
have to wait for a Surge is because we can't
make very many of them.

That's all wrong. During the past year we
have been making more Surges than ever before.
It's not because we are not making a lot of
them - it's because a lot of people like the
Surge and won't be satisfied with anything else.

BAESON BROS. CO., CHICAGO

It's a Long Way From Being Over
---70,000,000 JAPS YET TO GO

7 BILLIONS

*from individuals alone
in the*

7th WAR LOAN

that's why

it's the Peoples' Loan!

HERE'S WHAT UNCLE SAM WANTS YOU TO DO:

Select your individual quota in the 7th War Loan according to your income . . .

If your average income per month is:	Your War Bond Quota in the 7th War Loan (CASH VALUE)
\$250 & up	\$187.50
225-250	180.00
210-225	131.25
200-210	112.50
180-200	93.75
140-180	75.00
100-140	37.50
Under \$100	18.75

THEN MEET IT!

Let your dollars join the fight in the MIGHTY SEVENTH WAR LOAN!



ALL OUT FOR THE MIGHTY SEVENTH!

THIS ADVERTISEMENT IS A CONTRIBUTION TO MANCHESTER'S WAR LOAN CAMPAIGN BY

Double A Products Co., Inc.

The Union Savings Bank

The Peoples Bank

Order For Publication—Final Administration Account; 32879 State of Michigan, The Probate Court for the County of Washtenaw.
At a session of said Court, held at the Probate Office in the City of Ann Arbor, in said County, on the 23rd day of April A. D. 1945. Present, Hon. Jay G. Pray, Judge of Probate.
In the matter of the estate of William Weaver, Deceased.
Daniel B. Weaver and Donald C. Root, Executors, having filed in said Court their final administration account, and their petition praying for the allowance thereof and for the assignment and distribution of the residue of said estate.
It is ordered, that the 21st day of May A. D. 1945, at two o'clock in the forenoon, at said Probate Office, and is hereby appointed for examining and allowing said account and hearing said petition: It is further ordered, that public notice thereof be given by publication of a copy of this order for three successive weeks previous to said day of hearing, in the Manchester Enterprise a newspaper printed and circulated in said County. JAY G. PRAY, Judge of Probate.
Nora O. Borgart, Register of Probate.

PFISTER HYBRID SEED CORN!
ORDER NOW, so as to be sure to get extra-profit Genuine Pfister Seed Corn. Best by test.
E. J. TROLZ
DIAL 4821 Manchester, Michigan

Order Appointing Time For Hearing Claims—34607 State of Michigan, The Probate Court for the County of Washtenaw.
At a session of said Court, held at the Probate Office in the City of Ann Arbor in the said County on the 9th day of April A. D. 1945. Present, Honorable Jay G. Pray, Judge of Probate.
In the matter of the estate of Fred Heiwanger, Deceased.
It appearing to the Court that the time for presentation of claims against said estate should be limited, and that a time and place be appointed to receive, examine and adjust all claims and demands against said deceased and before said Court.
It is ordered, That creditors of said deceased are required to present their claims to said Court at said Probate Office on or before the 10th day of July A. D. 1945, at nine o'clock (C.W.T.) in the forenoon, said time and place being hereby appointed for the examination and adjustment of all claims and demands against said deceased.
It is further ordered, That public notice thereof be given by publication of a copy of this order for three successive weeks previous to said day of hearing in the Manchester Enterprise, a newspaper printed and circulated in said County.
JAY G. PRAY, Judge of Probate.

**SHORT MESSAGE
ON
LONG DISTANCE**



MICHIGAN BELL TELEPHONE COMPANY

HISTORY'S IN THE MAKING

Check Your News Sense in This

QUIZ TEST

1. Who is Robt. E. Hannegan?
2. Who is "Happy" Chandler?
3. Who is Marshal Von Kleist?
4. Who is Harold D. Smith?
5. Where is the Brandenburg Gate?

Answers in Sunday's Detroit News, Page 2; also Monday's Magazine Page.

The Detroit News
THE HOME NEWSPAPER
ORDER YOUR COPY FROM
See Your News Dealer For Home Delivery

Manchester Enterprise
Published Thursday at Manchester, Washtenaw County, Michigan.
M. M. FARLEY, PUBLISHER
NATIONAL EDITORIAL ASSOCIATION
Member
\$1.00 a Year, 75c For 6 Months
Four Months, 50c
Single Copies, 10c
Entered in the Postoffice at Manchester, Michigan as Second Class Matter.

The land under irrigation throughout the world is estimated at about 200,000,000 acres.
Michigan, split into two parts by the Passic River, covers an area of

DEAD STOCK!
Farm Animals Collected promptly—Sunday Service
FREE SERVICE
Phone Call to Bureau Service Station, Manchester

DR. G. M. FARNHAM
OFTHOPTICIAN
PHYSICIAN AND SURGEON
Office Hours: 10-12 a. m.
2-5 p. m. Except Thursdays
7-9 p. m. Mon., Wed., Fri.
17 ANN ARBOR STREET
Manchester, Michigan
TELEPHONE 2761

FRED A. SHAVER
Dentist
Ophthalmologist
30 YEARS EXPERIENCE
Complete Optical Service
Eyes Tested, Glasses Fitted,
Repair and Replacements
Manchester Phone 3581

economy

True economy lies in gaining the utmost value.
It costs no more to be advanced by the skilled professional service ever available at this Prescription Pharmacy.

WHIPPLE DRUG STORE
DIAL 4721 MANCHESTER

RELEASABLE PRESCRIPTIONS

I had Dr. Salsbery's AVI-TAB the easiest way to give my hen a tonic appetizer. All I have to do is mix it in the mash. If your flock needs a tonic appetizer try a ten-day treatment of genuine Dr. Salsbery's AVI-TAB.

BRING US YOUR POULTRY PROBLEMS
E. G. MANN and SONS
DIAL 3111
Manchester, Michigan

about 14 square miles.
The U.S. Maritime Service Train: two years.
ing station at Sheepshead E., Brooklyn, had 60,000 graduates in two years.
WASHING MACHINE REPAIRS!
We carry a large supply of parts for Easy, Maytag, Thor, Montgomery-Ward, Prima, G. E., Speed Queen Washers. Our mechanics are trained to service your Washer.
MODERN HOME SHOP
325 East Hoover Ann Arbor Phone 2393

Do You Want COAL Next Winter?

You must make out a declaration to be filed with your dealer, in order to secure your allotment for the coming year. We have the forms for your convenience. These forms should be filed out by May 15th.
VERYL SCHILL

ENJOY THE CHARM OF BAUER MANOR ON EVANS LAKE
IRISH HILLS, ROUTE 112
OPENING
SUNDAY MAY 13, 1945
MOTHERS' DAY
Please Telephone for reservation.
Tipton 15-F-4

NOTICE for Saturdays

—DUE TO SUGAR CONDITIONS NO ORDERS WILL BE TAKEN AFTER 3 P. M. AND NO ORDERS HELD AFTER 5 P. M.

Manchester Bakery and Grocery
DIAL 3911



Salute to American Mothers
They are the unsung heroines of this War. True it takes all kinds of people to win a war, soldiers and sailors and businessmen, farmers, laborers, wives and sweethearts . . . and MOTHERS. Mothers because they are part of the force behind the fighting force . . . because they wait for the peace that will send their sons home to them . . . and because while they wait, they work. There is the important job of morale . . . of keeping intact the American home. For today, as in other wars, the home remains the port of happiness and safety to which men turn first when the War is won.

MAKE MAY 13 A DAY MOTHER WILL LONG REMEMBER

CONSUMERS POWER COMPANY

THE MARKET PLACE

AUTO SEAT COVERS — For any make of car. Some in stock. F. W. Blader, phone 4432.

Nursery Stock — For spring planting we will have stock as follows: Fruit and shade trees, blackberries, currants, boysenberries and strawberry plants, also grasses; we will have all the best evergreens, and blooming shrubs and beds. We will also have figs, mimosas, blue and garden fertilizers, sweet corn and pea seed, early and late. Our stock is all state inspected and our prices are right. Call Sundays if possible.

Sharon Gardens Nursery, Grass Lake Mich. Rd. Phone Grass Lake 4140; 5 miles northwest of Sharon Hallow.

Low electric ranges are now available if need is considered on credit by the War Production Board. Apply at Johnson and Co., 209 S. Fourth Ave., Ann Arbor, Michigan. Phone 8002.

Piano Teacher — Jessie Kimble Freeman, Piano teacher, 218 Dearborn street at the Hotel house. Phone 3394.

Horses Wanted: Cash paid for old or disabled horses for animal feed purposes. None sold or traded. \$10.00 and up. Must be alive. Write LAG Feed Co., 660 Chase Road, Dearborn.

Circus Postponed — The Circus scheduled for Thursday of this week had to be postponed because of the wet grounds.

For Sale—Michigan Hybrid seed corn produced by Michigan Crop Improvement Association, recommended by Michigan State College. Elmer Urbans, Manchester, Michigan.

For Sale—Sow with 10 pigs one week old; sow with 11 pigs one week old; sow, six pigs five weeks old; sow due soon. Floyd Proctor, Strathers Road, Grass Lake.

Card of Thanks — We desire to express with deepest sincerity our thanks to relatives, neighbors and friends for sympathy.

many kindnesses and beautiful flowers and to Rev. Bunney for his many comforting words in our recent sorrow. Fred B. Kuhl and family.

STORE NOW OPEN EVERY DAY!
FROM 10 to 12 a. m. and 1 to 6 p. m. Daily

KITCHEN CABINETS BUILT IN SINKS
TANDEM MILK COOLERS 4 and 6 CAN
MILKING MACHINES NOW ON HAND!
L. V. KIRK
Electrical Service
Telephone 2183

M. S. ROWDA, M. D.

OFFICE HOURS
2 to 4 p. m. Except Thursdays and 6 to 8 p. m. Mondays, Wednesdays and Saturdays

DEAD AND DISABLED!
Farm Animals Removed
Call 484 Ac-tan. Remove
Including Sundays
ADRIAN TANKAGE CO.
Adrian, Michigan

Manchester THEATRE
Manchester, Michigan

Friday and Saturday MAY 11 and 12
BUK ABBOTT and LOU COSTELLO (IN TECHNICOLOR)
in
LOST IN A HAREM

SUN, MON, TUES, MAY 13, 14 and 15
"MOTHER'S DAY SPECIAL"
RODDY McDOWALL, PRESTON POSTER, and RITA JOHNSON
in
THUNDERHEAD (In Technicolor)
Musical "SHOWBOAT SERENADE" (In Technicolor) and Latest News

MATINEE SUNDAY AT 2:00 P. M. CONTINUOUS
Attend Matinee to Avoid the Evening Crowds

WED. and THURS. MAY 16 and 17
JEROME COWAN and JANE WYMAN
in
CRIME BY NIGHT
ALSO
CHARLES STARRETT and JEANNE BATES IN
SUNDOWN VALLEY
BUY WAR BONDS AT THIS THEATRE

NEW SYLVAN THEATRE
Chelsea, Michigan

Friday and Saturday May 11 and 12
Ray Milland, Barbara Britton, Walter Slezak,
in
TILL WE MEET AGAIN
Cartoon News

Sunday, Monday, Tuesday May 13, 14 and 15
Brian Donlevy, Ann Richards, Walter Abel
in
AN AMERICAN ROMANCE
Cartoon "Unwelcome Guest" Sunday Shows Start at 2:45 p. m. continuous

Wednesday and Thursday May 16 and 17
DOUBLE FEATURE!
RECKLESS AGE
Musical Comedy with Gloria Jean, Henry Stephenson, and Kathleen Howard
and
NEVADA
Outdoor Drama with Robert Mitchum, Anne Jeffreys, "Big Boy" Williams and Nancy Gates

COMING!
"Lake Placid Serenade", "Irish Eyes Are Smiling", "Laura", "National Velvet"

ROOFING
SHINGLE ROOFS — ROLL ROOFS — INSULATIONS — AND DON'T FORGET THAT WE ARE EXPERTS AT FLAT BUILT UP ROOFS. JUST PHONE 2121.

SERVICE ROOFING & INSULATION CO.,
H. B. ALTENBERG

We Just Received
a carload of
Cedar Posts
all sizes and lengths

MANCHESTER LUMBER CO.
"EVERYTHING IN BUILDING MATERIAL"
TELEPHONE 8211

CLINTON THEATRE
"Where You See an Open Daily 6:45 P. M. Sunday Matinee 2:45 P. M. Continuous Near the Best!"

Friday and Saturday **DOUBLE FEATURE** May 11-12
Robert Lowery and Phyllis Brooks in
DANGEROUS PASSAGE
Co-Hit: **Martha O'Driscoll and Noah Beery, Jr.** in
HI, BEAUTIFUL!

Sunday, Monday, Tuesday May 13, 14, 15
Margaret O'Brien and Jose Iturbi in
"MUSIC FOR MILLIONS"
With Jimmy Durante and June Allyson
A story of people you'll love! Great Stars! Great People and Great Music! It's Wonderful!
Added: Latest News and Colored Cartoon

Wednesday and Thursday May 16-17
Virginia Bruce, Tito Guizar, Edward Everett Horton in
BRAZIL
Added: Latest News and Colored Cartoon

WE AIM TO SERVE YOU WELL

KEN MOORE'S COZY CAFE
CLINTON, MICHIGAN
FLORENCE CLACK, Manager

BREAKFAST LUNCHES BEER and WINES
DINNERS SANDWICHES

Regular Hours Will Be 6:15 a. m. to Midnight C.W.T. Closed Sundays

KLAGER'S CHICKS LIVE AND GROW!

ASK YOUR NEIGHBOR:
WE HAVE SUPPLIED THEM WITH BABY CHICKS FOR TWENTY YEARS!

IN this, our Twentieth Anniversary year we again offer you exceptional values in Pullorum Tested—U. S. Approved Baby Chicks!



PLACE YOUR ORDER NOW—
SPECIAL ON COCKEREL ORDERS — For Cockerels Delivered after April 1, Deduct \$1.00 per 100

WHITE ROCKS NEW HAMPSHIRE REDS
BARRED ROCKS LARGE TYPE LEGHORNS

Klager's Hatcheries
BRIDGEWATER Phone 518511

A&P Buy Bokar
— Enjoy Finer, Fresher Flavor! —
FOOD STORES

Delicious Fruits and Crisp, Fresh Vegetables

FRESH STRAWBERRIES 3 LB. BAG 75c
RED RING 1 LB. BAG 24c
EIGHT O'CLOCK 3 LB. BAG 59c

FRESH CUBAN PINEAPPLE 30 SIZE EACH 35c

FRESH SWEET CORN 20-DOZ. 49c

FANCY WASHINGTON BOX WINE AP APPLES 3 LB. 39c

FRESH ICEBERG HEAD LETTUCE 11c

NEW CROP TEXAS YELLOW ONIONS 3 LB. 20c

FRESH TOMATOES 1 LB. 39c

LOADED WITH JUICE FLORIDA ORANGES DOZ. 45c

FRESH GREEN PASCAL CELERY EACH 35c

RELIABLE SWEET PEAS 20-OZ. CAN 16c

BRANDYWINE BUTTON MUSHROOMS 4-OZ. CAN 45c

DEL MONTE PEELLED TOMATOES 2 NO. 2 CANS 30c

LITTLE BOY BLUE BLUEING 2 2-OZ. PKGS. 20c

SUNRAE BLEACH 2 QT. BOTS. 30c

FINE QUALITY BROOMS EACH 89c

NBC SHREDDED WHEAT 12-OZ. PKGS. 24c

Fresh Baked Goods!
LAYER CAKES EACH 53c
DONUTS 1 Doz. 11c
BREAD 1 1/2 LBS. 11c
JELLY ROLLS 2 Doz. 22c
ROLLS 1 Doz. 11c
ROLLS 1 Doz. 18c
LAYER CAKE EACH 38c
JANE PARKER YELLOW POUND CAKES EACH 29c

THANK YOU BRAND PEACHES 2 1/2 GLASS 21c

Stokely Tiny Whole BEETS NO. 2 CAN 20c

IONA FAMILY FLOUR 25-LB. BAG 99c

Stokely Tiny Whole A&P MATCHES 3 BOXES 17c

SOAP GRANULES RINSO LARGE PKG. 23c

HOME BRAND FANCY PUMPKIN LARGE NO. 10 CAN 38c

"Try It Toasted" MARVEL BREAD White 26 1/2-OZ. LOAF 11c
RYE 11c
WHOLE WHEAT 11c
SANDWICH LOAF 12c