FREE BIBLE LECTURE

WHAT IS THE WORLD COMING TO?

DESTRUCTION
or
RECONSTRUCTION

Many today are asking this question and are scanning the horizon with fear and trembling as they see things coming to pass which seem to indicate worldwide destruction. If you wish to learn the import of these things and the glorious outcome, do not fail to hear

F. FOX, of Detroit

At G. A. R. Hall, Cor. Jefferson and Ann Arbor Sts.

SUNDAY, OCTOBER 31, 2:30 P.M.

SEATS FREE NO COLLECTION

Under auspices of International Bible Students Assn.

RABBITS

May be Hunted Nov. 1 to Mar. 1

You know where the game is—let us sell you reliable

AMMUNITION
SHOT GUNS
RIFLES

We handle the good old Winchester and Peters Shells—10, 12, 16, 20 gauge smokeless or black powder.

FRED WIDMAYER, Manchester

The Red Front Hardware.

JUST RECEIVED

CARLOAD OF

OIL MEAL

Special Prices Given At Car

Leave Orders

Manchester Roller Mills

Wm. J. Hoffer

A BANK FOR THE LIVE ONES

TOMORROW TOO LATE

You need a certain kind of service today. Tomorow will be too late.

We realize that you appreciate a personal service that is quick and prompt.

That is what you expect of us. The Peoples Bank for prompt personal service.

THE PEOPLES BANK

Member Federal Reserve Bank

OPEN A SAVINGS ACCOUNT BANK

Neighborhood News

SHARON

John Kotts is reported seriously sick.

Mr. and Mrs. Will Trolz drove to Jackson Friday.

Misses Alga Haeussler and Rosa Weidenbach of Ann Arbor spent Sunday with Mr. and Mrs. Samuel Haselschwerdt.

Mrs. Mabel Washburne, who is attending Normal college at Ypsilanti, came home Wednesday night for a few weeks' visit.

There was a good turnout at the Democratic meeting last Thursday evening. Some of the candidates for office were present but all the speakers did not have time to talk.

Mr. and Mrs. Fred Stearns, Edwin McWilliam and three daughter of Deerfield and Mr. and Mrs. Gottlieb Jacob and two sons of Manchester spent Sunday with Mr. and Mrs. Charles Jacob.

The foundation for Washburne's new dining hall is about completed. The lumber is on the ground and as soon as weather will permit the carpenters will be here. It is to be 32x62 feet in size.

Miss Emma Schlicht reports the following pupils neither absent nor tardy for October: Lester Widmayer, Eleanor Feldkamp, Marie Bruns, Julia Ahrens, Margaret and Edna Kappler, Leroy Dresselhouse, Mildred and Hazel Bertke.

The Republican rally at the town hall Friday evening was presided over by J. W. Dresselhouse, who introduced the speakers, Joseph Warber and Floyd Daggett of Ypsilanti and William Laird of Ann Arbor. Several ladies from Manchester were among the audience.

The following pupils in district No. 1, Miss Matilda Haarer, teacher, have been neither absent nor tardy for the month of October: Dora and Mabel Linde, Armin Grossman, Mildred Breitenwischer, Gertrude Kuhl, Mary Braisette. Those who have had 5 spelling lessons are Mary and Robert Braisette and Ralph Schmid.

Among those of district No. 7, who were neither absent nor tardy during October were Elmer, Elsie and Sophia Below, Lena and Irene Walker, Ronald and Marjorie Kowalk, Carl and Lawrence Wahr, Earl and Roy Ziegler, Ruth Strahle, Merta and Harold Esch, Olga Haselschwerdt, Herbert Jacob. The star spellers were Olga Haselschwerdt, Ruth Strahle, Lois and John Snyder, Emma Snow, Ronald Kendall, Roy Ziegler, Lawrence Wahr.

The funeral of D. M. Alverd was held from his late residence Sunday afternoon. The house was crowded by a large number of relatives and friends. Among those from away were: Mr. and Mrs. Grimner, Mrs. Mary Wickman, Ed. Winn and family, Mr. and Mrs. Dewar Drake of Hanover; Mr. and Mrs. Vin. Alverd, Mr. and Mrs. Dunavan Alverd, Mr. and Mrs. Newton Eddy of Horton; Mr. and Mrs. Willis Green, Mr. and Mrs. Ed Bergman, Mr. and Mrs. Jacob Schuller, Mr. and Mrs. Obed Alverd, Mr. and Mrs. Robert Crosby of Clifton; Mr. and Mrs. Clyde Alverd, Mr. and Mrs. Grant Alverd of Grass Lake; Mr. and Mrs. Avery Yost of Detroit; Mr. and Mrs. Perry Yost and Mrs. Earl Braddock of Jackson.

NORVELL

Charles Beck was in Manchester Friday.

Mr. Carl Krause was in Manchester on business Tuesday.

Jim Griffin of Jackson is here spending a week with his father.

Mrs. Gibbs of Michigan Center spent Thursday as guest of Mrs. A. M. Dean.

Joseph Dean of Minard was the guest of his brother A. M. Dean on Monday.

Archie Alvarez of Jackson spent Thursday and Friday at the home of his parents here.

Ed. Hopper was called to his home in Minar Monday on account of the illness of his wife.

Mrs. Alfred Graves and son and Miss Bertie of Manchester were over-Sunday guests at the home of Henry Jacob.

Mr. and Mrs. Al. Weldrick and daughter of Adrian were guests of Mr. and Mrs. Carl Krause the latter part of last week.

The ice company in Toledo has ordered that the weeds in the mill pond be cut, so ice will probably be harvested here the coming winter.

NORTH SHARON

Louis Lemm of Detroit spent Sunday at the Lemm home.

Mr. and Mrs. Amos Curtis and Mrs. John Brandle were visitors at Jackson Friday.

Mrs. Mary Gallery of Eaton Rapids is spending a few days at the home of her sister, H. Crooks.

Mr. and Mrs. Purl Cooper and son Evan visited from Saturday until Monday with relatives in Detroit.

Lewis and Jennie Rhoades of Ann Arbor were Sunday visitors at the home of Mr. and Mrs. Frank Ellis.

Mr. and Mrs. Gus. Hinderer of Ann Arbor were over-Sunday guests at the home of Mr. and Mrs. Clarence Curtis.

FREEDOM

Mrs. William Uphaus returned home Wednesday evening after spending several days in Jackson caring for her brother, Frank Troll, who has been ill for several weeks with paralysis thought to be resultant from an attack of diphtheria some time ago. He is reported as improving.

Report of District No. 7, Miss Irma Dresselhouse, teacher, for the month of October. Those neither absent nor tardy are Genevieve Kress, Margaret Roller, Arline and Lucile Steinway, Ada and Dorothy Dresselhouse, Russell Toelle. Star spellers, Lucile Steinway, Mildred Bertke, Ada Dresselhouse. Improvement, Ben Altenbernt, Genevieve Kress.

Fred Lutz of Detroit, son of one of our last respected townsman Fred Lutz, rented a cottage next to Mr. Beatty's store in which his family resided during the past summer. Fred driving out every Saturday. His association with us he stated that he just loved the scenes of his childhood, but that it became monotonous driving back and forth alone all summer.

"No Smoking" signs and other signs for sale at Enterprise office.

Vote "NO"

on the

School Amendment

Michigan's property owners paid last year an aggregate of over One Hundred Millions for taxes.

The Budget now being prepared by Commissioner Foote shows a demand for more State Taxes than last year's total by several millions of dollars.

The dumping of the Private School Pupils of Detroit alone on to its Public Schools would cost that city Twenty-Eight Millions for new buildings and Three and a Quarter Millions a year for maintenance.

The same cause would increase the School Taxes of Grand Rapids by Fifty Per Cent.

The Direct Taxes of every district would be increased, with no increase in Primary School Fund money.

The total amount of new money to be raised by taxes for Educational Purposes in Michigan if the Private and Parochial Schools are closed by law, in addition to sums already annually expended, is estimated at Forty-Five Million Dollars for Buildings and Seven and a Quarter Millions Annually for Teachers and Going Expense.

The Educators of Michigan unanimously agree that it would take ten years to provide the school facilities which would be demanded if the Private School Pupils have to be educated at Public Expense.

Vote "NO" on the School Amendment

IRON CREEK

Mr. and Mrs. Ed. Kowalk of Jackson visitors Saturday.

George H. Sutton and A. E. Sutton went to Chicago Monday on business.

Mr. and Mrs. Hazen Leach and Hilton were visited relatives in Chelsea Sunday.

Mr. and Mrs. Walter Frey visited at A. G. Woldemann's in Lansing, Saturday and Sunday.

Mr. and Mrs. Harvey Welling drove from Detroit Friday and visited at George Sutton's until Monday.

A large number from this neighborhood attended the funeral of D. M. Alverd in Sharon Sunday.

Mr. and Mrs. Willis Arnold and children attended family reunion at Ray Arnold's in Norvell, Sunday.

Mr. and Mrs. C. Hendricks and daughter Beth and Mr. and Mrs. Floyd Hartman and children of Bisbee visited at R. W. Austin's last Thursday.

The rain this week was appreciated by farmers, wheat and rye were in need of it and corn could not be husked afternoons on account of stalks breaking.

J. F. Clark and family, Mr. and Mrs. C. F. Fredrick and family, Mrs. Mable Herman, of Jackson and Miss Frances Herman spent Sunday at Henry Hermann's.

The McMahon district, Miss May Cash, teacher, reports the following as neither absent nor tardy for the month: Avery Aten, Frank Benkowski, Earl DeWaters, Theo. Hinds, Helen and Arnold Heimerdinger, Ross Jenkins, Louise Strauss. Star spellers were Earl DeWaters and Anna Curtis. Edward Scully and Helen Heimerdinger celebrated their birthdays at the school by furnishing refreshments. The visitors were Commissioner Evan Lesser, Mrs. James Scully and daughter, and Mrs. Fred Heimerdinger.

Brass paper fasteners for school work, and other paper clasps at the Enterprise office.

GENERAL ELECTION.
(Bridgewater Township)

Notice is hereby given that a General Election will be held in the Township of Bridgewater, County of Washtenaw, State of Michigan, at the Township Hall within said Township on

TUESDAY, NOV. 2, A. D. 1920

for the purpose of voting for the election of the following officers, viz:

National— Fifteen electors of President and Vice-President of the United States.

State—Governor, Lieutenant Governor, Secretary of State, State Treasurer, Auditor General, Attorney General, Justice of the Supreme Court, to fill vacancy for term ending December 31st, 1927.

Congressional—Member of Congress for the Congressional District of which said Township forms a part.

County—Judge of Probate, Sheriff, County Clerk, County Treasurer, Register of Deeds, Prosecuting Attorney, County Auditor, Circuit Court Commissioner, Drain Commissioner, Surveyor, Two Members of County Road Commissioner.

PROPOSED AMENDMENTS TO THE CONSTITUTION.

To Amend Article 12 of the Constitution of the State of Michigan, to provide for the condemnation and taking of the fee to more land and property than is needed for the building, opening and widening of parks, boulevards, public places, streets, alleys or for any public use by municipalities of the State.

This amendment, if adopted, will empower the legislature to authorize municipalities of the State to condemn and take the fee to more property for parks, boulevards, etc.

To Amend Section 2 of Article 8 of the Constitution relative to the qualifications of electors.

This amendment, if adopted, will be to grant to persons engaged in teaching in the public schools of this State, and the immediate family or any member of the legislature during any session of the legislature the privileges accorded to absent electors.

To Amend Section 21 of Article 6 of the State Constitution providing annual salaries of five thousand dollars ($5,000) for the Governor and Attorney General, and that the Secretary of State, State Treasurer and Auditor General shall receive such annual salaries as may be prescribed by law. They shall receive no fees or perquisites whatever for the performance of any duties connected with the office.

This amendment, if adopted, will empower the legislature to determine the compensation of the Secretary of State, the State Treasurer and Auditor General.

To Amend Section 29 of Article 5 of the State Constitution giving the legislature the power to enact laws relative to the hours and conditions under which men, women and children may be employed.

This proposed amendment, if adopted, will empower the Legislature to enact laws relative to the hours and conditions under which men, women and children may be employed.

To Amend Article 11 of the Constitution by adding two sections thereto providing that all residents of the State of Michigan between the ages of five and sixteen years shall attend the public school in their respective districts until they have graduated from the eighth grade, and that all persons herein described who have attended shall complete the course taught therein."

The effect of this proposed amendment, if adopted, will be to compel all residents of the State of Michigan between the ages of five and sixteen years to attend the public school in their respective districts until they have graduated from the eighth grade, and to require the legislature to enact legislation rendering effective the provision contained in section sixteen.

RELATIVE TO OPENING AND CLOSING OF THE POLLS.

Act No. 26, Public Acts of 1919, Special Session.

Sec. 1. On the day of any election the polls shall be opened at seven o'clock in the forenoon, or as soon thereafter as may be, and shall be continued open until five o'clock in the afternoon and no longer: PROVIDED, That in townships, the inspectors of election may, at their discretion, adjourn the polls for one o'clock, noon, for one hour, and the township board in townships, and the legislative body in cities and villages may, by resolution adopted fifteen days prior to the election and published with the notice of the election, provide that the polls shall be opened at six o'clock in the forenoon and may also provide that the polls shall be kept open not later than 8 o'clock in the evening of the same day.

The polls of said election will be open at 7 o'clock a. m. and will remain open until 5 o'clock p. m. of said day of election, unless the board of election inspectors shall, in their discretion, adjourn the polls at 12 o'clock, noon, for one hour.

Dated Oct. 12, A. D. 1920.

CHRIS. DAUER,
Clerk of said Township.

This Advertisement published and paid for by Educational Liberty League—Headquarters, 211 Boles Building, Detroit, Michigan

"Quality Groceries"

at the price of low grade goods. You always get your moneye worth here. Everything guaranteed the best at lowest possible price.

Crisco, per pound	28c
Best Lard, per pound	26c
Best Lard Compound, per pound	20c
Best Navy Beans, per pound	8c
Best Pink Salmon, 1 pound cans	19c

EXTRA SPECIAL

$1.00 Brooms each 69c. Broom holder free with each.

Highest price paid for eggs

J. E. SECKINGER

Phone 166.

QUALITY SERVICE

FROSTY NIGHTS

ARE HERE AND YOU NEED HEAT TO BE COMFORTABLE. COME IN AND LOOK OVER OUR

LAUREL LINE OF HEATING STOVES

And we will show you points where they excell all others.

They burn anything that is burnable.

We have also a full line of OIL HEATERS.

If it's a Furnace that you want, we have it—

A HOMER

None better. Price, $185.00.

HOMER PIPELESS FURNACE

DRESSELHOUSE & DAVIDTER

SERVICE QUALITY

Use Enterprise Liners. They Get the Desired Results for You.

MANCHESTER ENTERPRISE

VOL. 55 (Entered at Manchester Postoffice as Second Class Mail Matter) MANCHESTER, MICHIGAN, THURSDAY, NOVEMBER 4, 1920 NO. 13

We sincerely hope that the result of election will have the effect of improving matters so that people will bend their energies toward restoring the country to its rightful condition. We cannot expect prices to drop all at once, it would be disastrous if they should, but there might be a gradual reduction all along the line. The great problem is how to keep up production in order to keep men and women at work. Real estate, machinery, tools and merchandise of all kinds have been purchased at inflated prices and there are bound to be losses in a lowering of values. If people can be kept at work, even at lower wages, the losses will not seem so great.

SCHOOL NOTES

Boys played Hallowe'en pranks at the high school building Sunday night.

Interesting and amusing Hallowe'en exercises were held in some of the departments which greatly pleased the children.

Mrs. Neverth, who has charge of the kindergarten department, went to Detroit Thursday to visit the city schools.

Schools are requested to observe, in appropriate manner, the landing of the Pilgrims in Massachusetts 300 years ago on the 20th of December. They sighted land on the 9th of November but stalled off landing because they could not smell the beans baking at Boston, or something of that sort. Next Tuesday the 9th is the day to celebrate.

ROLL OF HONOR.

The following named pupils in the Manchester public schools have been neither absent nor tardy during the month of October.

JUNIOR HIGH

Julia M. Conklin, Teacher.

Gordon Anthony, Merritt Bowen, Georgia Bowler, Gladys Coon, Royal Dreisbach, Thelma Hall, Norman Higgins, Dorothy Kalmbach, Hilda Schlaffer, Orville Wurster, Marie Marx, Iola Riedel, Lucile Aalts, Donald Dresselhouse.

INTERMEDIATE

Ada Geiger, Teacher.

Robert Bellmore, Wynona Burch, Addison Clark, Katherine Esch, Harold Haarer, Arthur Mathias, Martha Hoagland, Gregory Seckinger, Edward Wurster, Glen Gauss, Frances Hall, Milton Breitenwischer, Lavern Schlaffer.

Agnes Kent, Margaret Lesson, Karl Lehr, Erma Marshall, Thelma Sorter, Wesley Strang, Marie Wurster, Della Shafer, Katherine Galloway.

SECOND PRIMARY

Nellie Ackerson, Teacher.

Laurence Brown, Isador Buchman, Jay Brege, David Boomer, George Boomer, Marie Dettling, Dorothy Gauss, Estreesa Keyser, Charles Kuhl, Margaret Lowery, Albert Lowe, Charles Mahrle, Frances Seckinger, Luella Sloat, Edward Galloway, Howard Higgins, Marie Holzer, Howard Lamble, Arthurine Davidter, Melvina Strang, Egbert Treat, William Yocum, Donald Yocum.

FIRST PRIMARY

Emma Schafer, Teacher.

Esther Boomer, Carleton Burkhart, Erwin Gauss, Zoe Herman, Margaret Hartbeck, Elinor Hildinger, Adaline Hoffer, Mildred Kimble, Dalbert Logan, Victor Schaffer, Lucile Lowery, Robert Shafer, Alfred Strang, Hedwig Schoen, Gladys Wuerthele, Jeanette Snowman, Raymond Bellmore.

KINDERGARTEN

Mrs. A. A. Neverth, Teacher.

Margaret Braun, Jeanette Braun, Donald Bregg, John Bleiss, Martha Glatz, Amelia Glatz, Walter Jacob, Walva Hartbeck, Elizabeth Lowery, Mae Neverth, Richard Pfeifle, Wilma Strang, Vina Swain, Helen Uphaus, Frankie Sloat, Eleanor Sloat, Glan Harper.

JACKSON COUNTY

Dave Gilinski, alias Rosenberg, denizen of the Omaha underworld, and said to have fired the shots that killed Undersheriff Harry Worden in the battle at Mack Island, following robbery of the Grass Lake bank, July 29, was found guilty of murder in the first degree in circuit court last Friday afternoon. The jury was out 35 minutes in returning a verdict. Judge Fellows sentenced the prisoner to hang at 2:26 o'clock and the jury witnessed the execution at 3:00. A record crowd for the bandit trials filled the court room. Gilinski maintained his composure when the verdict was announced and his wife and sister, who attended every session of court during the trial, were seemingly unnerved by the verdict. Gilinski's sister threw him a kiss from the tips of her fingers when he looked in her direction after hearing the verdict, and the prisoner smiled broadly.

The Navipendulum.

One of the problems which naval architects have to confront is the rolling of a ship on the waves, and the "navipendulum" is an invention for dealing with it successfully.

The apparatus consists of two parts: A pipe in which a motion corresponding to that of a portion of the surface of a wave is imparted, and a pendulum of a peculiar shape which rolls upon the moving pipe in the manner of a vessel supported by water.

The same pendulum can be made to represent different vessels of given size and shape by adding or removing artificial resistance to the oscillatory motion.

This instrument has been employed to study the rolling of the Italian battleships as well as those of other countries.

Co-Well Without Meat.

Less than a third of the world's population gets what we should call three good meals a day, yet the working capabilities of the human race, from a view, underfeed continents of Asia and Africa will compare very well with either Europe or America. The average annual meat consumption of the world is 99 pounds; a beef, yet both the Australian and the American eat nearly 180 pounds per head, and the Englishman is not far behind with about 120 pounds.

Criticizes Use of Oil.

Dr. White of the United States geological survey has declared it "no less than an economic crime to use oil under boilers as fuel, because the supply of oil was so rapidly declining in the United States and elsewhere and because it would soon be "a very serious problem as to getting the necessary amount of lubricants—which is really the most important part of the rock oil business."

Mrs. R. B. Hussifer, who was the victim of a gunshot through their auto while returning from Ann Arbor a week ago Sunday, is recovering splendidly at the hospital in Ann Arbor. Her brother, Mrs. J. H. Kingsley, has been with her continuously and her sister, Mrs. Harry Reber of Fremont visited her over Sunday.

ELECT HARDING

By Margin of 280 in Manchester Township—Vote Not as Large As Was Expected.

SCHOOL AMENDMENT LOST

By Vote of 522 to 115—Result of Hard Work by Parochial School Supporters.

Tuesday was a quiet day in Manchester for a presidential election day. The old-time glamour and gaiety seemingly is gone forever. Voters began polling their votes early and even many of the women voted early in the forenoon. About 700 ballots were cast in all, four of which were for the Prohibition ticket, the balance as follows:

Presidential.

Presidential Electors—
All Republican candidates elected.

State Ticket.

Governor—	
Alexander J. Groesbeck	436
Woodbridge N. Ferris	246
Lieutenant Governor—	
Thomas Read	475
Frank A. Picard	206
Secretary of State—	
Chriss J. Deland	475
Catherine D. Doran	209
State Treasurer—	
Frank C. Grimes	480
Frank J. Sawyer	203
Auditor General—	
Oramel B. Fuller	482
Joseph H. Breckette	201
Attorney General—	
Merlin Wiley	485
Walter L. McKenzie	202
Justice of Supreme Court—	
(Term expiring Dec. 31, 1925	
George M. Clark	497
Robert E. Tanker	186
Justice of Supreme Court—	
(Term expiring Dec. 31, 1927)	
Nelson Sharpe	422
James H. Baker	213

Congressional.

Representative in congress—	
Earl C. Michener	483
William H. Moore	201

Legislative.

State Senator—	
Charles A. Sink	434
Lloyd Lovewell	202
Representative State Legislature—	
Joseph E. Warner	483
Henry Fralick	201

County.

Judge of Probate—	
Emory E. Leland	480
Martin B. Stadtmiller	206
Sheriff—	
Ambrose C. Pack	430
Charles F. Staebler	205
Clerk—	
Jay G. Bray	387
Emil R. Schlenker	298
Treasurer—	
Mabel E. Blum	486
No Dem. candidate.	
Register of Deeds—	
Perry L. Townsend	418
Gertrude Norris	207
Prosecuting Attorney—	
Jacob F. Fahrner	486
No Dem. candidate.	
Circuit Court Commissioners—	
Two elected—	
Leo N. Brown, Rep	484
Frank E. Cole, Dem	213
Coroners—	
Sam W. Burchfield	472
Edwin C. Gaushorn	215
Ernest A. Clark	206
Surveyor—	
No Rep. candidate.	
Harry H. Atwell, Dem	211
Drain Commissioner—	
Clayton E. Doake	472
Arthur Yocum	207

Amendment empowering municipalities to condemn more land than is necessary for public purposes, etc. Yes 122; no 440.

Amendment prescribing and defining qualifications of electors, etc. Yes 144; no 403.

Amendment empowering Legislature to fix compensation of certain state officers. Yes 115; no 461.

Amendment empowering Legislature to enact laws relative to hours and conditions under which men may be employed. Yes 137; no 443.

Amendment regarding compulsory attendance at public schools. Yes 115; no 522.

We are sure that all America is pleased to know that our sister republic, Mexico, has recovered from the rebellion that has disrupted the friendly relations existing between these countries the past few years, and is worthy of being recognized by the United States as a friend and a neighbor. Citizens of the United States have great interests in Mexico and have sustained severe losses.

Washtenaw Chapter No. 6, R. A. M., at Ann Arbor, which was chartered in 1850, celebrated its 70th anniversary Monday evening. At the banquet Charles A. Gray, grand high priest; Geo. W. Leedley, grand lecturer, were among the speakers. Ellis E. Hiscock was to have presided as toastmaster but was taken sick and Wm. S. Walz acted in his place. During the meeting Mr. Hiscock died, but the sad event was not announced until after the speaking was over. Among those who filled the office of high priest of the chapter during the 70 years were: H. Gregory, John L. Burleigh, Benj. F. Watts, W. G. Doty, E. E. Hiscock, James L. Stone, Lew. C. Goodrich, Sat. Millard, Wm. L. Walz, W. G. Doty and James L. Stowe were former Manchester residents.

The International Livestock Exposition will be held at the Union Stock Yards, Chicago, Nov. 27 to Dec. 4. The chief function of this exposition is to stimulate the production of more and better livestock and to exhibit a select collection of livestock. It is now universally conceded that our farmers must prosper if the life of this nation lives. The Chicago International is essentially an educational institution and teaches how to get maximum results at a minimum cost. More livestock on the farms means more productive farms, better homes, a happier and more satisfying country life and greatly increased prosperity for all those dependent upon agricultural communities for their existence. Some of the more progressive of our farmer neighbors have attended the exposition in the past and we have no doubt are going this one. There is more to be learned at this place in touch with the big stock breeders, dealers and farmers than we could tell in a full page of the Enterprise. It is a place for men to take their wives, sons and daughters, for the sooner they get the family interested in the raising of livestock the more profit they will realize from the farms.

LOCAL AND PERSONAL

Dr. Will Hyndman and son-in-law, Harry Shove, of Norvell, were in town Tuesday morning advertising an auction.

Mr. and Mrs. H. C. Calhoun and Mr. and Mrs. Don Holt departed today for Tampa, Florida where they will sojourn for the winter.

The boys had their fun soaping store windows and pulling off hallowe'en pranks, but they did little damage was done by them. Boys will be boys is an old and true saying.

Austin Yocum, Fred Spafard, Robert Widmayer and J. H. Kingsley attended the 70th anniversary celebration of Washtenaw Chapter, R. A. M., at Ann Arbor Monday night.

"Prof." Neverth injured his hand severely last Saturday while assisting his father-in-law with work on his at his home in Howell. A nail or large splinter was driven into the hand a gash that the services of a surgeon were called for.

It was good to see the women turn out early election morning and be at the polls and vote. The school amendment prompted many to come this fearing that if they delayed until later in the day there would be such a rush that they might not have time and might make a mistake.

After a most remarkable fall the first flury of snow came Tuesday afternoon. It was a rather light visitation and the flakes melted as soon as they struck the ground. The weather was not at all cold until the middle of the forenoon when the change was rapid and by noon there was quite the tang of winter in the air.

Leo Watkins' hound dog died from poison, Friday. Leo went to the fire station house to prepare the machine for action and the dog followed him. He heard the dog gnawing something but paid no attention until he found the animal was sick; and it died in a few minutes. Some one had probably been used to poison mice and the dog got some of it.

Dr. and Mrs. Scheurer and sisters, Mrs. Adam Houck, drove to Bad Axe Sunday in response to a telephone message from their brother-in-law, Claude Avery, stating that his wife had been injured by a fall. She was shaking a rug on the back porch of their home, which is on the second floor, when the railing gave away and she fell some distance to the ground, striking on her back. She was conscious but suffered great pain. Six men carried her to the hospital for treatment, but it was not known when Dr. and Mrs. Scheurer returned home how seriously she was injured, though she seemed somewhat better. Mrs. Houck remained with her.

WHAT'S IN A NAME?

A stalwart Swede stepped into corner drug store. "I bane sick!" said he to the clerk. "And I want some whiskey."

"Nothing doing," answered the clerk. "Don't you know the country's dry? But," he added, "you might be able to get some squirrel whiskey over there at that saloon." Across the street the big Swede made known his wants.

"Squirrel whiskey," yelled the astonished proprietor, "we don't have such a thing, but," in a whisper, "I can fix you up with a little Old Crow." The Swede shook his head. "I no want to fly," he answered. "I root want to jump around a while."

Symbolism of Animals.

In the symbolism of animals, the ant typifies industry; the butterfly, frivolity; bear, lit'temper and uncoutiness; the hawk, hard straightforwardness; the bull, dogmatic pertinacity; the butterfly, sportiveness and living in pleasure; the dove innocence and harmlessness; the fox, cunning; the ass, stupidity; the goose, folly; the grasshopper, old age; the mule, obstinacy; the owl, wisdom; the peacock, pride; the swan, grace.

Building a Concrete House.

An English engineer is building one-piece concrete house walls with a central air space by erecting the core first and using the outer mold upward as the concrete is poured.

List your farms with Elmer Wisner, Ann Arbor, phone 2329-W.

Member FEDERAL RESERVE SYSTEM of BANKS

This SYSTEM protects your MONEY and encourages and develops all Enterprises

Because our bank is a member of the Federal Reserve System, we are able to offer the people of this community greater safety and greater service.

We can quickly turn our securities into money so as to help finance any legitimate enterprise.

We offer this greater safety and service of our bank to all for their business accounts as well as for the savings accounts of themselves, their families and employes.

The Union Savings Bank

THE BANK ON THE CORNER

A FEW SPECIALS IN THE GROCERY LINE

Brooms, each	49c
Cornflakes, pkg	10c
Canned Peas	13c
2 cans for	25c
Canned Pumpkin	10c

Canned Tomatoes, large can ... 20c
Sauerkraut, large can 13c—2 for ... 25c

WE PAY HIGHEST PRICES FOR EGGS

We can sell you all the Sugar you need.
We deliver the goods.
We trust you if you haven't the cash.

CITY BAKERY & GROCERY

THE HOT BLAST AIR-TIGHT

FLORENCE

THE WONDER OF THE AGE

The Hot Blast Air-Tight Florence burns soft coal or slack and all the smoke and gases. No filling up of the stove, pipe or flue with soot. No dirt inside or outside the house. It will burn hard coal and all the gases will escape from the hard coal base burner. It will burn wood and sawdust, wet or dry. It will produce one-half less ashes that any other stove on earth with any kind of fuel and leave no clinkers or half consumed fuel.

COME IN AND LET US SHOW THEM

F. G. HOUCK

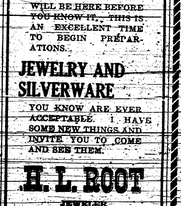

HOLIDAYS

WILL BE HERE BEFORE YOU KNOW IT. THIS IS AN EXCELLENT TIME TO BEGIN PREPARATIONS.

JEWELRY AND SILVERWARE

YOU KNOW ARE EVER ACCEPTABLE. I HAVE SOME NEW THINGS AND INVITE YOU TO COME AND SEE THEM.

H. L. ROOT

JEWELER

GREAT BLANKET SPECIAL

All Blankets must have quality, wear and finish to insure true Blanket Satisfaction.

These Blankets are all Firsts, not Seconds or the run of the mill.

Woolnap Blankets 66x80, $6.50 Blanket, Special price $5.85.

Woolnap Blanket 72x80, 4.75 value now priced at $4.35.

Fleeced Blanket 72x80, $4.50 value now at $4.00.

BUNGALOW APRONS

In all sorts of styles in ginghams and percale, new snappy models.

Aprons formerly sold at $1.75 and $2.00 now reduced to $1.49.

Aprons formerly sold at $2.25 and $2.50 now reduced to $1.89.

ALL LIGHT AND DARK PERCALES 35c YARD.

G. H. Breitenwischer

Michigan News Tersely Told

Owosso—The Owosso Gas Co. has been given permission to increase its rates.

Alma—Nearly $1,000,000 will be paid to farmers for beets shipped by the Michigan Sugar Co.

Escanaba—Robert Kelly, a switchman, was killed when he fell from an engine and was run over by a train.

Flint—An appropriation of $195,000 for next year is asked by the Genesee County road commission for work on 16 roads.

Adrian—Sanford Copley arrived in Adrian by airplane from Topeka, Kan., pursuer Sheriff Nutten, his brother-in-law, here.

Alma—When Byron Foster started his automobile it jumped the curb and damaged three plate glass windows to the extent of $2,000.

Pontiac—Hog cholera has infected $19,600 worth of hogs in Oakland county, said B. F. Beach, business manager of the Oakland county farm bureau.

Big Rapids—C. G. Card, school commissioner, resigned to join the staff of the Michigan Agricultural College. He will be succeeded by Leroy Bell, of Remus.

Pontiac—Pontiac intends to start legal proceedings to force payment of delinquent taxes collected in 1920 by the county, asserting that the moneys collected are not turned over according to law.

Pontiac—The city commission has settled the case brought against the city by John W. Phillips for damages for the loss of his daughter, who was drowned in a sewer. Phillips was paid $1,250.

Muskegon—City commission by ordinance has banned objectionable dances and decreed the keeping of a proper distance between dancers. Public dance halls are enjoined to obtain city licenses.

Muskegon—William Bishop, 74, was arrested charged with murder following the stabbing to death of Charles Ramallo, 20. Bishop, the officers say, admits the stabbing, but says it was in self-defense.

Menominee—Fire starting from a gas torch in the hands of a workman destroyed the garage of C. W. Bebault, at Stephenson, and a store and newspaper office near it. The loss is estimated at $20,000.

Menominee—When the automobile of Walter Hessel, of Escanaba, ran into the ditch near this place, he lighted a match to see what the trouble was. All that remains of the $2500 car are the two front wheels.

Lansing—Earl Roop, the Okemos farmer who was accused of killing his two daughters was declared insane by Judge Howard Wiest in the Ingham County Circuit Court. He was ordered committed to the State Hospital.

Port Huron—Michael Nerzanovitch, Russian, was arrested her and faces trial on the charge of bringing Anna Duncan from Detroit for immoral purposes. He also is charged with disturbing wedding Katherine Yorke to Detroit on Sept. 18.

Big Rapids—Mrs. Paul Olson, who was arrested here in July charged with illegally selling liquor in Circuit Court but told the Court she believed her first husband, Claude Morley, of Blanchard, had obtained a divorce. She was placed on probation.

Saginaw—Michigan's production of beet sugar from the 1920 crop will be 10 per cent larger than in 1919, according to local officials of the Michigan Sugar Co., which operates six factories in the district. The 1919 production was 100,000,000 pounds.

Pontiac—Mrs. Lizzie Cooper, surrendered to the sheriff following the shooting of Matel Foltan, her landlord, in her home. The man is seriously wounded. Officials say the shooting followed a quarrel over a chimney the man had promised to repair.

Ann Arbor—University of Michigan will observe November 11, Armistice day, by a half holiday.

Hillsdale—The salary of the Hillsdale County sheriff for next year has been fixed at $6,000, without fees.

Mt. Clemens—The Sauzedde Wire Wheel Co. is preparing to begin work on the first building of its new plant here.

Mount Clemens—Methodist Episcopal churches are raising funds for the erection of an African Methodist church.

Pontiac—Board of supervisors here raised the assessed valuation of Oakland county $13,416,333, to the total $136,371,409.

Flint—Three thousand dollars worth of diamonds were obtained by a bandit who robbed the office of a local loan company.

Benton Harbor—Assessed valuation of Berrien county is $85,563,772, an increase of $8,376,412 over 1919—Benton Harbor is assessed $1,686,544, higher than last year.

Owosso—The campaign of the Owosso Sugar Company is in full swing and 1,200 tons of beets are being sliced and 600,000 pounds of sugar made every 24 hours.

Kalamazoo—Charles Ebner, a fruit dealer, whose automobile struck William Hancock injuring injuries which proved fatal, was arrested on a charge of manslaughter.

Kalamazoo—Leading the home of Phillip Clemchuck, Federal prohibition officers confiscated a home made still and three barrels of raisin mash. Seven arrests are made.

Albion—Mr. and Mrs. Carl Ellerby, on a farm near this place, were saved from death by passing motorists who awakened them as their house was burning. The loss on the house was $4,000.

Mt. Clemens—William Hill, an employe of the Mt. Clemens Sugar Co., was badly injured when an iron pipe was thrown against him when he opened the wrong valve on the steam boiler.

Muskegon—A body, believed to be that of Oliver Helmmerman, of Milwaukee, who was drowned when the steamer City of Muskegon sank in Lake Michigan a year ago, was found on the beach here.

Pontiac—The 121 convention of the state Baptist association will be held in Pontiac next fall, coincidental by with centennial celebration of the church here. The decision was reached at the conference in Cold Water.

Kalamazoo—While Mrs. Ada Flaherty was away from home, thieves backed a truck to her front door and made away with a lot of her furniture, tables, a piano and a number of small articles, valued at several thousand dollars.

Marquette—Asher Graham Holland, serving a life sentence in Marquette prison for the murder of Mrs. Emma McCue in Detroit, hanged himself in his cell. A short time before he had participated in a football match in the prison yard.

Kalamazoo—Asserting his wife is wearing a wedding ring belonging to Mrs. Pearl Wolcher and that she expects to marry the other woman's husband, a husband, in contest for divorce, Robert Rose has filed a counter suit for divorce.

Grand Rapids—The board of supervisors so far has not been notified by the Ford Motor Co. of laying by rails for the spur to the Ford plant, it was stated by the board of supervisors

FOR GOOD FLOUR

STICK TO THE OLD 'RELIABLE'

HOME-MADE

STATE SEAL

AND

STANDARD PATENT

THEY ARE GOOD THE YEAR ROUND.

FEED GRINDING — OIL MEAL

— FERTILIZER —

Manchester Roller Mills

Wm. J. Hoffer

MANCHESTER ENTERPRISE

Published Weekly.

By MAT D. & E. H. FLOSSI, at $2.00 per Year in Advance.

THURSDAY, NOVEMBER 4, 1920.

Ann Arbor returned to central standard time the same as used by the railroads, Sunday.

The German flag will not be permitted to be carried in the parade at Battle Creek, Armistice Day, or any other where the American Legion has a part.

Brooklyn voted to bond for $10,000 for municipal lighting. Of this over $5,000 will buy the Greene plant and $1,500 will be used to repair and extend the plant so as to give a continuous service.

Henry Ford of Detroit visited Brooklyn last Thursday and looked over the waterpower system. Vineyard lake and other property with the view of purchase and perhaps the building of a factory there.

Governor Sleeper has issued a proclamation declaring Thursday, Nov. 11, Armistice Day and requests proper and appropriate observance of the same. May day respect be shown here at Manchester and throughout the country.

According to returns received from all sections of the United States, the republican victory at the polls on Tuesday was most decisive. There will be no quibbling about who will administer the affairs of the United States after the 4th of March next. We hope by next week to give the full official report in the Enterprise.

Up in Charlevoix the partridges are so thick that they roost in the trees, right in the city. They crash into windows and screen-doors and are said to be such a nuisance that residents are at a loss to know what to do, seeing the law will not allow one to shoot them. Why not knock 'em with a club if they are so darned thick?

The English Sparrow has become so numerous and so much of a nuisance, destroying much grain and at the same time robbing other birds' nests and killing other birds, that farmers and others are heartily in favor of their extermination if possible. The Washtenaw supervisors as well as others hope that the next legislature will pass a law which will bring about their extermination.

The Michigan public utilities commission issued an order Tuesday, effective from November 1, increasing telephone rates on all Michigan state telephone company exchanges outside the Detroit exchange, by five percent. The company had requested a 25 percent increase. The new rates are to remain in effect until the commission's appraisal of the company's properties is completed, when a general readjustment of all rates in the state will be made.

Homespun.

They made three perfect housing house ladies.

"Yes," said the first, proudly perched on her outlandish statements, "I think 'The Homespun' is a perfect name."

"Thats the new theater downtown isn't it, dear?" asked the lady who prided herself on keeping up to date.

"No, my dear, that is the name of a motion picture," patiently explained the first lady.

"It is?" asked the third lady, who prided herself on her musical ability. "I thought it was a musical composition. My brother is a musician. He played in the Homespun beautifully, too. I am sure you are wrong about its being a picture."

Title Passed With Him.

The last holder of the judicial title of Baron of Great Britain passed with the recent death in Dublin of Christopher Palles, who was baron of the exchequer in Ireland. The title of baron of exchequer was merged with the Queen's bench, and Lord Chief Baron Palles was the last bearer of it.

He was the solicitor general for Ireland in 1887 and the attorney general promoted attorney general. After holding the latter office for two years he became lord chief baron and held that position until 1916.

He was one of the ablest lawyers on the Irish bench and one of the wittiest, but had a great respect for the dignity of his court. He was eighty-nine years old when he died.—Kansas City Star.

Famous Conservatory Gone.

The celebrated horticultural conservatory on the ducal estates at Chatsworth, half near Manchester, England, collapsed recently—it surely destroyed by the World war as any French or Belgium structure on the western front, says Popular Mechanics Magazine. The glass house was erected in 1836-40, and served as a model for the great Crystal palace still to be seen near London. It was itself of no mean size, measuring, as it did, 277 feet long, 123 feet wide and 67 feet high. Forty thousand panes of glass formed the arching walls and roof.

Not Exactly Church Music.

Reverent Catholics of Dunkirk are clamoring for investigation why the Dunkirk chief of police ordered off playing the Angelus, are now calling it sacrilegious worship by exhausted jazz fans when, with fox trot music predominating.

"For trooping is not especially important in Dunkirk, but the cathedral bell ringer must have had his vacation in Paris, for, according to his astounded listeners, he has been playing tweedy with a pure Montmartre touch, not mis-ing a single note of London Mail.

PERSONAL

Mrs. Henry Landwehr went to Ann Arbor Tuesday morning for a few days visit.

Leon Burch came from Detroit to visit his parents Sunday.

Mr. and Mrs. Snowman were frequent visitors on Sunday.

Will Chase came down from Jackson to visit his parents, Sunday.

George Miller, who had been taking treatments in Detroit, has returned home.

Misses Nellie Ackerson and Emma Schaffer visited friends in Chelsea on Sunday.

Mrs. J. C. Gordanier has gone to Detroit to spend the winter with her son-in-law.

Prof. and Mrs. C. C. Glover and Miss Helena Landwehr spent Sunday with Henry Landwehr and family.

Mrs. Warren Hoxsie of Adrian was a guest of Mr. and Mrs. R. M. Teeter from Thursday until Sunday.

Word comes from Cleveland that a young son of Mr. and Mrs. Henry Rehfuss had a leg badly injured in an automobile accident.

Roy J. Blythe departed Wednesday to join a party of friends going to Harrison and Houghton lake for a few days' fishing and hunting.

Fred Weaver of Clinton accompanied by Susie Laselt and two daughters of Caro drove here this forenoon to visit Mary Swift and her father.

Joseph Gillman, who has been spending some time here, will leave tomorrow for Kansas where he has a residence at the military home.

It is reported that Mrs. Helen Rafuse Jones and her husband of Tecumseh are ill with diphtheria. Their baby is being cared for in the home of a neighbor.

Mr. and Mrs. B. F. Burtless drove down from Lansing Sunday afternoon to bring their mother, Mrs. Burtless, and daughter, Hazel, who had been visiting there the past week.

Clarence Koebbe of Detroit visited his parents, Mr. and Mrs. August Koebbe, and Mrs. Koebbe's brother, Conrad Richert, of Bridgewater also visited there Sunday.

Mrs. Nora Ruhl and two children of Jackson visited her father, Jacob Briegel, from Thursday until Monday and Miss Becca Bollinger visited him Sunday and Monday.

Fred Briegel of Detroit came here Saturday forenoon to see his brother, Jacob, and other friends, went to Tecumseh and called on friends and returned here, returning home Sunday.

Martin Traub returned from Canada Saturday morning. He had to go to Quebec to see the men regarding his patent but thinks that he has made the sale of his also hoop nuts almost right.

The board of stewards of the Methodist church will entertain their wives, the pastor and wife, Sunday school teachers and a few friends at the church parlors tonight. No doubt it will be an enjoyable affair.

Rex Sturdevant, who is attending the university at Ann Arbor, drove to his home in Bridgewater Saturday accompanied by Rollstyl Sayre, who visited here and at the home of Lawrence Sayre, Sayre's father, in Bridgewater over Sunday.

Miss Rosamond Deake of Bay view has come here to help care for her sister, Mrs. Geo. B. Sherwood, who is in very poor health. Her sister, Mrs. Overlist, who has been here for some time caring for Mrs. Sherwood, expects to return to Chicago soon.

Adolph Hanke, who has made his home in Pontiac and other places in Michigan the past few years, visited old friends here Wednesday and left for California with the expectation of making his future home in San Francisco. He is a son of the late William Hänke who for years resided in Freedom and Bridgewater.

Mr. and Mrs. F. H. Blosser drove to Ann Arbor Sunday taking with them P. G. Bristol, who took the train there for Detroit. Mr. and Mrs. Blosser called on Mrs. B. B. Grangstaff at the homeopathic hospital, and other friends and were guests that evening of Dr. and Mrs. Servis, whom they found very comfortably settled in their new home on Packard street.

While Carl Wuerthner was attending the Democratic rally at Stelzer hall last Thursday evening, the Maccabees and their families gathered at his present home, which is the place in the rear of his new bungalow, and sprung a happy surprise, in honor of his birthday. Of course he had abandoned the political meeting with some speed to join the jolly party and the evening was pleasantly spent. He was the recipient of a beautiful token in remembrance of the day.

Miss Christina Overmiht, a former Sharon and Manchester girl and graduate of Ann Arbor high, taught a number of years teaching and recently graduated from the Kirksville, Mo., school of osteopathy. Since then she has been with her sister, Mrs. Matilda Rabbitt, in this village awaiting examination before the Michigan state board of medical examiners. Having received her diploma she has decided to practice here, as will be seen by her professional card on the first page.

Among those from out of town who attended the funeral of Miss Alma Schable last Saturday were: Mr. and Mrs. John Roller and Mrs. Mary Kapf of Jackson; Mr. and Mrs. Wm. Kapf and daughters of Tecumseh; Mr. and Mrs. Theron Roller and son Keith of Detroit.

T. E. Schable of Ypsilanti; Mrs. J. Werner of Saline; Mr. and Mrs. Jacob Lehman of Chelsea; Mr. and Mrs. Wm. Schumacher and children of Bridgewater; Mrs. Fred Schable of Ann Arbor; Mr. and Mrs. George Schable of Norvell; Lawrence Paul of Waunita; Paul and Bertha Fall of Jackson.

Mortgage Sale.

By a mortgage bearing date Mar. 4, 1916, and recorded on the 6th day of November, 1916, in the office of the Register of Deeds for the county of Washtenaw and state of Michigan, in liber 134 of mortgages, on page 542, Crawford Clark and Johanna D. Clark, his wife, duly mortgaged to Alice R. Roberts, all of those certain pieces or parcels of land situate in the township of Pittsfield, in the county of Washtenaw, and state of Michigan, and described as follows, to-wit:

The south half of the east half of the northeast quarter of section 25 (except 1 acre sold off to Frederick Warner of Saline), Mr. and Mrs. Clark described as commencing at the northeast corner of the above described parcel, running thence north two rods; thence westerly to the north-west corner of the above described parcel of land, thence east to the place of beginning, and also the north half of the west half of the northeast quarter of section Number One, all said land being in the township of Pittsfield.

The said mortgage was duly assigned by the said Alice R. Roberts to the Ypsilanti Savings Bank, by instrument of assignment dated October 26, 1919, and recorded in said Register's office, November 5, 1919, in liber 13 of Assignments of Mortgages, on page 546. Said mortgage was afterwards assigned by said Ypsilanti Savings Bank to Florence W. Signor, by instrument of assignment, dated September 23, 1920, and recorded in said Register's office, September 23, 1920, in liber 13 of Assignments of Mortgages, on page 575.

The said Ypsilanti Savings Bank before making said assignment, leased from the operation of said mortgage for a proper consideration, the north half of the west half of the northeast quarter of said section 25 as described in said mortgage.

No amount claimed to be due on said mortgage at the date of this notice, for principal, interest and attorney's fee as provided for in said mortgage, is the sum of two thousand one hundred one and 67-100 ($2,101.67) dollars.

Default having occurred in the conditions of said mortgage, by which the power of sale therein contained has become operative, and no suit or proceedings at law being instituted to recover the debt thereby secured, or any part thereof, notice is hereby given that said mortgage will be foreclosed by a sale of said mortgaged premises to satisfy the amount due, at public vendue, to the highest bidder, on the 23th day of December, 1920, at ten o'clock in the forenoon of that day at the east front door of the Court House in the city of Ann Arbor, in said county, said Court House being the place of holding the Circuit Court within said county.

Dated, September 24, 1920.

FLORENCE W. SIGNOR, Assignee.

JOHN F. KIRK, Attorney for Assignee of said Mortgage. Business address, Ypsilanti, Michigan.

MONROE MICH. — ADRIAN MICH.

KRAMER BROS.

CLINTON, MICH.

WE DO SELL FOR LESS

From Friday, Nov. 5th to Saturday, Nov. 13th we will run a Special Sale of Ladies'

COATS! DRESSES! SKIRTS!

This merchandise is on a consignment basis and we have but one week in which to sell it—an entirely new line of Coats—Plushes, Shot-moles, Velours, Zibelines, Polos, etc. Priced from

$18.00 to $150.00

We are featuring a Ladies' all-wool Coat with or without fur collar, a $50.00 value for $28.50.

A new shipment of Children's Coats, sizes 2 to 14, newest shades, $7.50 and up.

LADIES' DRESSES

We just received a new lot of Dresses, bead and braid trims, plain and pleated skirts, latest creations, sizes 34-44.

$25.00 values $16.50. $35.00 values $25.00. $50.00 values $30.00.

Men's fleeced lined Shirts and Drawers, $1.65 value, $1.00.

Men's heavy all-wool Sox, 49c pair, 3 pairs for $1.00.

King Pin Workshirts, $1.00.

Ladies' fleeced lined Underwear, $2.25 value, $1.49.

Bungalow Aprons, Formfit, $1.49 and up.

Children's Underwear including the E-Z Waist Union Suits, $1.29.

Children's Mittens, 25c.

Ladies' all-woolen Hose $2.25 value at $1.69.

Another Shipment of BLANKETS to prove "We Do Sell for Less."

SPECIALS

FOR THIS WEEK

A GOOD BLEND COFFEE

Worth 45c now 35c, 3 pounds for $1.00

This Coffee is Guaranteed to Please

QUEEN ANNE SOAP

Large bars, 5c per bar, 10 for 48c

J. E. SECKINGER

Phone 166.

LION HATS

Real Men Wear Them

MEN whose sense of value is keen for Lion Hats. Because they know that the Lion label is an emblem of supreme hat quality and the badge of perfect satisfaction.

The shape pictured here is designed for men who appreciate the proper hat. It is only one of the many Lion styles that are preferred by keen-minded men.

Step in and try on a Lion.

Saturday—Special Reduction on Men's Hats and Caps, Ladies', Misses' and Children's Coats.

10 PER CENT DISCOUNT

On Everything in Clothing and Dry Goods continued.

YOCUM & MARX

DON'T Borrow---Have a paper of your own. Subscribe Today

AUCTION SALE!

HAVING RENTED MY FARM, I WILL SELL AT PUBLIC AUCTION ON THE PLACE, ONE-HALF MILE EAST OF ROGERS CORNERS, IN FREEDOM, ON

WEDNESDAY, NOV. 10

AT 12 O'CLOCK, NOON, SHARP, THE FOLLOWING PROPERTY

HORSES, CATTLE, HOGS

GOOD WORK TEAM 10 and 12 years old, weight 2600.

ONE BAY MARE 8 years old, weight 1050 lbs.

HOLSTEIN COW 5 years old, due next March.

HEIFER 14 months old.

STEER 14 months old.

BLUE ROAN DURHAM COW 4 years old, due in December.

HOLSTEIN HEIFER CALF 5 months old.

BRINDLE COW 9 years old, due in April.

P. C. SOW with 9 pigs.

P. C. SOW with 9 pigs.

RED COW 6 years old, due in April.

3 SHOATS weighing 175 pounds each.

3 SHOATS weighing 100 pounds each.

All above are giving milk.

POLAND-CHINA BOAR 5 months old.

IMPLEMENTS

McCormick Binder.
McCormick Mower.
Superior Grain Drill.
Wide-tire Wagon.
Thomas 12-foot Hay Rake.
Hay Tedder.
Steel Land Roller.
Wiard Plow.
Moore Plow.
2 Spring-tooth Lever Harrows, 22- and 17-tooth.
Wolverine Hay and Stock Rack.
Gravel Set.
3-horse and 4-horse Evener.
40-tooth Spike Drag.
Ball Bearing Corn Sheller.
No. 4 International Riding Cultivator.
One-horse Cultivator.
Grain Cradle.
Top Buggy.
Open Buggy.
Wood Rack, new.
Corn Marker, new.
Pair Bob Sleighs.
45-Gal. Kettle with jacket.
20-Gal. Kettle.
2 Chicken Crates.
Scoop Shovel.
3 Corn Knives.
Manure Fork.
4 Hay Forks.
Manure Hook.
Hand Garden Plow.
13-foot Log Chain.
Stack Canvas 20x30 feet.
Canvas 10x16 feet.
24-foot Ladder.
40-Grain Bags.
800-lb. Buffalo Scales.
9 Cow Chains.
Beatrice Cream Separator.
2 10-Gal. Milk Cans.
Cyclone Seeder.
Abbott 2-fan Seeder.
Hog Crate.
2 Sets Double Harness.
Single Work Harness.
2 Single Harnesses, one is nearly new.
Light Driving Harness.
3 Horse Blankets.
3 Stable Blankets.
2 Sets Fly Nets.
Mule Whip.
Buggy Pole.

HAY, GRAIN, FODDER, ETC.

About 14 Tons of Mixed Hay.
About 450 Bundles of Cornstalks.
300 stacks of good Corn averaging two bushels to the shock.
350 Bushels of Oats.
3 Scotch Collie Female Pups 7 weeks old.
Round Oak Stove.
Many articles too numerous to mention.

TERMS—All sums of $10 and under, Cash. Over that amount 12 months' time will be given on endorsed bankable notes bearing 6 per cent interest. Everything must be settled for before removal from the premises.

FRANK J. WEISS

COL. F. D. MERITHEW, Auctioneer. WM. BEUERLE, Clerk.

Brief News Items

Wm. Schaffer is building a double garage in the rear of his residence on Washington street.

We didn't get very much of a rainfall last week so resumed operations Monday with more pep to it.

It is reported now that the transformers for the transmission line have been shipped and will be here in a few day.

The Co-Opps expect to make a big shipment of hogs Saturday. Prices have been a little better the past few days.

We saw an auto a few days ago without a license plate and wondered if the owner knew that he could get one now at half price.

As soon as the rain and cooler weather came there was a rush to put up heating stoves, so the demand for stovepipe, stove pipe, etc., was on.

In view of the increase in hold-ups throughout the country, we are told that many auto drivers are now carrying revolvers with which to protect themselves.

The Jackson Herald came here Sunday and played Manchester a game of foot ball, winning by a score of 12 to 0. The Herald made two touchdowns in the last half.

The Star Chapter dancing party held at Arbeiter hall last Friday evening was fairly well attended when we take in consideration the many functions pulled off that night. But the music was not very satisfactory.

We almost envy those who have time and money enough to undertake a trip and sojourn in Florida or California. Michigan winters are frequently quite severe and we don't know what the approaching one may be.

An effort is being made here to raise enough money to the four ships of Bridgewater, Freedom, Manchester and Sharon to continue Miss Lodwick here as Red Cross nurse. Considerable money was raised Tuesday at the polls.

Hiering & Weinlander, Ben Cage and Robert Feldkamp have taken up some excellent celery this fall and are now shipping as fast as possible. Whoever gets a bunch of it will find it tender and of that nutty flavor that tempts one to eat to capacity.

Mr. and Mrs. Clarence Dietle entertained members of the family Sunday in honor of the 27th wedding anniversary of his parents, Mr. and Mrs. Ed. Dietle. It was also the sixth anniversary for the host and hostess and the first for Mr. and Mrs. Bierman of Ann Arbor.

We cache near being frightened into believing that winter was upon us for sure when we saw the air full of snow and the cold winds came roaring down the streets Tuesday afternoon, but before bedtime the temperature was milder and we have since had pretty enjoyable weather.

Carl Wuerthner's new bungalow is nearing completion and the present time hardwood floors are being laid, then will come the last touches by painters and plastering of a few times late in arriving, and he hopes to be able to carve America's first popular bird in the new home, on Thanksgiving day.

The state highway between Ann Arbor and Jackson being in such condition in Lima township that it will not be possible the coming winter, is bound to throw a large amount of traffic by way of Saline and Manchester. It is more than likely that the road between Ypsilanti and the Jackson county line will be in as bad shape as it was when the army trucks tore it up.

This is the time for having auctions and auctioneers are booking many engagements. We wish our friends and everybody who contemplates having a sale will remember that the Enterprise can supply a first-class auctioneer, print the bills and advertise the sale in the paper, all on short notice and at living prices. Auctioneers' cards will be found in the first column on the first page.

A change of time took place Sunday on the N. Y. Central. No change was made in any of the trains going south, but the morning train north goes at 8:39, twenty-minutes earlier than heretofore, and it does not make connection here with any other trains. The next north goes at 1:19 same as before but the evening train north is four minutes later, 5:58. On the Ypsilanti branch the train east goes at 9:44 and the one west at 9:47.

Mr. and Mrs. Wm. Nelson of Wayland were guests of Dr. and Mrs. Kent part of last week and Mrs. Gilster and daughter Lucy of Ann Arbor also Mrs. Wm. Greenfield of Onaway and Miss Vera Morrel of Tuscola were callers there Saturday.

Ed. Blythe had another birthday Sunday and his daughter Leila entertained a company of friends from Tecumseh, Clinton and Iron Creek in honor of the event.

Mrs. Mary Trinkle is entertaining Mrs. W. H. Miller and children and Mrs. Mary Wolff of Birmingham.

Mr. and Mrs. Bennett C. Root had a pleasant call Sunday from T. O. Huckle and family of Ypsilanti.

Mrs. Robert Schable and baby of Ann Arbor are guests of Mr. and Mrs. Charles Kalmbach.

Rev. H. J. Johnson went to Clinton last Saturday to speak on the school amendment.

Mrs. Harvey Anthony was called to Dixboro Tuesday on account of the illness of a sister.

Miss Agnes Schable of Ann Arbor visited her sister, Mrs. Hough last Saturday.

Miss Grace Swan of Monroe visited her mother, Mrs. Chas. Hoffer, over Sunday.

Mrs. Clarence Dietle has gone to Morenci to care for her sister, who is ill.

John Huber of Jackson visited his son Carl and family, Sunday.

For Sale.—One Ram; or will exchange for some ewe lambs. W. F. Comstock, phone 138-F3 or Route 2.

LATE ELECTION NEWS

It is reported that there are 35,000 men out of employment in Detroit. The manufacturers who have been paying wages in excess of what the men really earned, hoping to make the purchaser of the goods pay the price, are finding the market dull, they say, on account of tightening of the money market. While many shops have been shut down for indefinite period, some have posted notices that if employes wish to return to work at pre-war wages they can do so. As most workmen have leased residences and apartments at war prices they will find it next to impossible to pay the rent on wages at pre-war prices. But what else can they do and continue to pay rent. The great trouble is too many have neglected to save for that "rainy day" and are now up against it hare-handed. They cannot return to the country because the fall work is about over and there is no room for them here because homes are all occupied. Truly the wage earner is getting his first lesson in readjustment following the war, a subject the newspapers have made frequent mention of. But the wage earner is not the only one who has to suffer for the farmer, the merchant and all tradesmen are learning the lessons.

The next meeting of Pomona Grange will be held at the M. E. church in Chelsea, Tuesday, Nov. 9. Business session at 10 a. m. Dinner at noon. The afternoon program will include discussion of the Truth in Fabrics bill, the Sheppard-Towner bill and the Parker Control bill also a musical lecture by Dr. Wier of Ann Arbor. Everybody is invited.

Beware!

There are of late been various peddlers soliciting in the village before obtaining license. The citizens will do us a favor by compelling these peddlers to show a receipt for license money. If they are unable to do so, call up the license committee or any village officer and the matter will be given immediate attention.

Pub. Com. Welfare Association

Card of Thanks.

We wish to thank the neighbors and friends for their kindness shown to us during the illness and death of our dear daughter and sister.

J. Fred Schable
And Family.

"Some" Show at the Community Theatre Saturday night—"Window Proxy," by Margaret Clarke. Admission 20 cents, plus tax; children 10 cents and war tax.

For Sale.—130-acre farm two miles from Manchester, good buildings, first-class soil, $100 per acre. Cole & Huss, 24 Ann Arbor Savings Bank, Ann Arbor.

Take Notice.

Two strange steers have come into my pasture in the swamp in Freedom. Owner may prove property and pay charges.—W. H. Steinlway.

Notice.

No hunting nor trapping allowed on my premises. Chris. Bauer, Bridgewater.

The Academy of Forty will hold its November meeting at the home of Mrs. A. M. Wood, Thursday afternoon and evening.

For Sale.—Large-type Poland-China boar pigs, ready for service. Come and see the two best boars in Michigan.—A. A. Feldkamp.

Farmers—wishing commercial fertilizer, call either Ed. Logan or Ben Feldkamp.

For Sale.—Large-type Poland-China boar pigs, ready for service. Come and see the two best boars in Michigan.—A. A. Feldkamp.

Wanted.—Man to take charge of farm with a reliable organization. Farmer preferred. Capable man can make good with pay good wages to the right man. Can start now or we can wait until Dec. 1st. Spielman's Nursery, Adrian, Mich.

A PHYSICIAN SAYS

That San-Yak Does Not Wear Out in Treating the Kidneys and Renewing the Body.

McBride, Mich., July 7, 1919.

Gentlemen: San-Yak will do all you claim—it is a fine medicine for anemia of the blood and has cured cases of rheumatism of long standing. When one doctors the kidneys he is renewing the whole body. One can always depend on San-Yak.

Yours respectfully,

(Signed) L. P. BAILEY, M. D.

Get it at Showman's Drug Store.

Advertisement.

Commissioners' Notice.

No. 10276.

STATE OF MICHIGAN, County of Washtenaw, ss.

We, the undersigned, having been appointed by the Probate Court for said County, Commissioners to receive, examine and adjust all claims and demands of all persons against the estate of NICH-LAS SENKBEIL late of said county, deceased, hereby give notice that we will meet at the office of the undersigned, in the village of Chelsea, in said county, on the 20th day of December next, and on the 20th day of MARCH next, for examination of claims, and we allow six months from date for the creditors to present their claims against the estate of said deceased.

Dated this twelfth day of March, A. D. 1920.

WILLIAM J. HOFFER
ARTHUR JAEGER
Commissioners.

City Restaurant

Special Chicken Dinner

EVERY SUNDAY

DINE HERE AND GIVE THE HOUSEWIFE A DAY OF REST.

FARMERS!

Take your Dinner at the City Restaurant when in town with stock or produce. You'll be pleased with our meals. Service at tables or counter.

Our Home Cooking Makes a Hit

Mail Orders Promptly Filled — Mack & Co. — Phone Orders Promptly Filled

ANN ARBOR, MICH. — Established 1837

AFTER ELECTION SALE

This is a period of price adjustment in this state and for three days, Thursday, Friday and Saturday of this week, we are making very special reductions on many articles.

For some time past we have preached the idea of bringing down prices and we have practiced it in every way possible. We have taken every opportunity to make sure that prices were coming down. Now that they are down we are anxious to share with you the benefits of the drop. We have been able to buy goods cheaper and are passing it on to you. The goods we have in stock keep when prices were still high, so we are reducing in order to allow you to participate in the bargains, regardless of loss to us. It will pay you to visit this store the end of the week and see what we are offering in the way of bargains.

For instance, coats, suits, dresses and furs in the ready-to-wear department are all being sold during this Sale at a reduction of one-third. These are all our new winter stock and are of beautiful materials, trimming and styles. No poor coats are included in this reduction. When you consider what coats and suits have been costing you will realize the worth of this. All parts of the store are participating to some extent in this remarkable sale and you will be pleased with the bargains.

(Basement)

Signs of the Times!

Everything in

SIGNS

Printed and Sold by

THE ENTERPRISE

Manchester, Mich.

BUICK

Emblem of Satisfaction — Emblem of Satisfaction

THE car a man uses in his business life must be always ready for duty. It is just this demand for a car they can trust that causes so many business men and professional men to drive Buicks.

The new Buick Nineteen Twenty One Models are cars of valuable dependableness for business use, whose roominess, beauty and riding comfort make them welcome in hours of relaxation.

The Authorized Buick Service is as notably efficient as the Buick car.

Prices of the New Nineteen Twenty One Buick Series

Model Twenty One Fifty Four,	three passenger car	$1791
Model Twenty One-Forty Five,	five passenger car	1791
Model Twenty One-Forty Six,	four passenger coupe	2681
Model Twenty One-Forty Seven,	four-passenger sedan	2931
Model Twenty One-Forty Eight,	four-passenger coupe	2931
Model Twenty One-Forty Nine,	five-passenger sedan	2931
Model Twenty One-Forty Ninety,	five-passenger sedan	3196

—F. O. B. Factory, Flint, Michigan

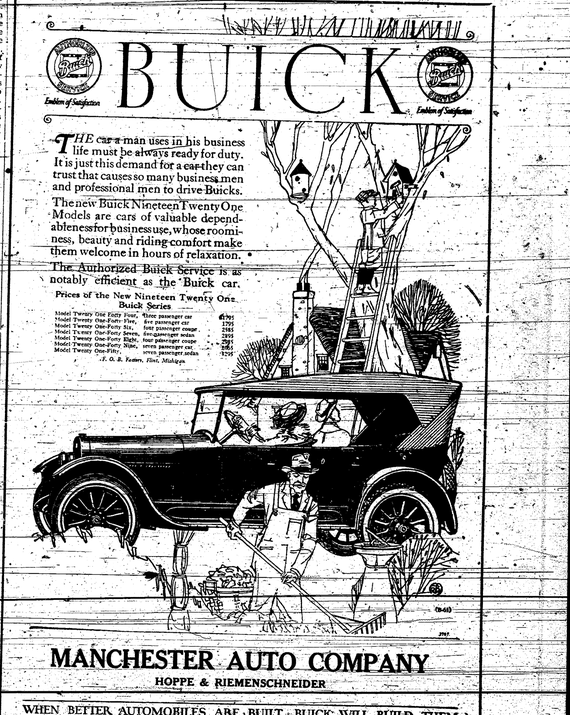

MANCHESTER AUTO COMPANY

HOPPE & RIEMENSCHNEIDER

WHEN BETTER AUTOMOBILES ARE BUILT, BUICK WILL BUILD THEM

10 PER CENT OFF — 10 PER CENT OFF

ARMISTICE DAY

For HIGH PRICES Has Come. We are going to celebrate in the old-fashioned way. We are going to invite the Public to our Party, which is going to last

7 DAYS

Beginning Saturday, Oct. 30—Ending Saturday, Nov. 6.

There will be many Attractions. First will be the announcement of

10% DISCOUNT

From Every Article in the Store.

WALKOVER SHOES — CLOTHCRAFT CLOTHING

WILL DO THE TUMBLING ACT — Which has been making ascensions for the past four years, will make its FIRST PARACHUTE DROP

HARDING AND COX will do the "Punch and Judy" Act with the LEAGUE OF NATIONS.

WORK SHIRTS will sing: "TAKE ME AT $1.65"

WORK SHOES will dance to the tune of: "Down 1) per cent to the Bottom of the Sea."

"Finck," "Auto" and "Corker" Overalls will be glad to leave us at 10 per cent from Present Prices.

OUR WABASH STRIPE BROWNIE, No. 205 will whistle for 75c.

We have one lot of Boys' Overcoats that sold several years ago for $6; will go at $4.98. (Broken sizes 10 to 16)

We have several lots of SWEATERS in various colors that go at 25 per cent Off.

This is a good time to make your hands glad. Our heavy Canvas Gloves go at 25c; the medium at 20c, and the light weight at 18c per pair. Jerseys at 20c per pair.

COME TO OUR PARTY

WUERTHNER BROS.

THE STORE THAT MAKES GOOD

10 PER CENT OFF — 10 PER CENT OFF

Senior Lecture Course

SECOND NUMBER

SIDNEY LANDON

IMPERSONATIONS

Of Great Writers and Readings From Their Works

Monday Eve'ng, Nov. 8

Arbeiter Hall

A rare evening of entertainment with Mark Twain, Kipling, Holmes, Bill Nye, Hugo, Josh Billings, Longfellow, Thackeray, Tennyson, Eugene Field, Riley, Shaw.

These Entertainments Need Your Support

Let People Know Your Wants Through Enterprise Advertising.

The Blue Moon

A Tale of the Flatwoods

By DAVID ANDERSON

Copyright by the Bobbs-Merrill Company

"UP WITH 'EM!"

Synopsis.—Never having known his father, and living with his mother on a houseboat on the Wabash river, Pearlhunter—the only name he knows—learns from her a part of the story of her sad life. He meets a young girl, whom he mentally christens Alve Wildcliffe, who eludes him before he can make her acquaintance. A vacant cabin on shore has attracted the attention of the ailing woman, and they move into it. Their first meal is interrupted—by the Man in the Fancy Vest. Pearlhunter strikes him. Gunplay threatens. The mother dramatically drives the intruder away. She says he is the "Other Man," whom she has not seen for 20 years. They find a red mask dropped by the Other Man. That night, Pearlhunter finds the Blue Moon, a great freshwater pearl. His mother dies without revealing his father's name. Pearlhunter and the Other Man meet on the village lot, a pistol fight is narrowly averted. Pearlhunter believes him to be the Red Mask, and Pearlhunter leaves Wild Rose from the Other Man and meets Wild Man, her father. He is a man of culture, crazed from concussion of the brain, the result of an attack by someone wearing a red mask. Nobody knows his identity; he is known at the post office simply as Box 73. Pearlhunter proposes that he sell the Blue Moon and send for a surgeon to operate. Wild Rose agrees. Pearlhunter sells the Blue Moon for $5,000 to Louie Solomon.

CHAPTER VII.

—3—

The Face in the Draft.

The banker brought back the pluck case and set it down on the table. The Jew took out his check book and began to write.

The Pearlhunter never could remember the thoughts that came to him after the moment of his life. For all he could recall, there were no clear thoughts at all—just a loosening of the throat; a relaxing of the muscles, as if he had dropped a load under which he had been straining. He didn't know it, but the old banker was watching him. The old gentleman raising question—what ought to write in the check—brought him back out of his dreaming. He looked up. The Jew's hand trembled as he wrote. It was an odd selfie to notice, but it was the one thing he could afterward clearly recall.

The check, made out to "Pearlhunter," was in his fingers. Five thousand dollars—in words and big Arabic figures! It was the first check he had ever owned—the first one he had ever seen. He had written his name alike over a check for twenty times the amount—the banker's receipt for his bond. The banker shaking hands with him. This was his day!

"May I have the money on this?"

"Why, no; I don't think I can do that," he stammered, laughing and slapping him on the shoulder. "There isn't that much cash in the place."

That was a new one on the Pearlhunter. He had supposed a bank had piles and piles of stacked loads of money.

"What will I do?"

"You can draw part of it, and deposit the rest on your credit."

All of which was a foreign language to the Pearlhunter.

"I don't want to use any of the money," he finally managed to say. "I don't expect to spend a cent of it for—for—for—well, I don't know. I want to leave it right here till I can spend it for something—well—big. I just wanted to show it to—to—friend."

"You mighn show your—friend—the check," the banker stole a glance at the Pearlhunter's clothes—"or the pearl—or—or—or—anything else you like."

Suddenly the Pearlhunter was conscious of the brain, the result of an attack by someone wearing a red mask. Nobody knows his identity; he is known at the post office simply as Box 73. Pearlhunter proposes that he sell the Blue Moon and send for a surgeon to operate. Wild Rose agrees. Pearlhunter sells the Blue Moon for $5,000 to Louie Solomon.

"Make It Good Whisky," He Said.

the underbrush beyond the strip of open space, and to eke out his supply every few steps, he pocket where the pearl lay. He went straight to the spring.

"You should eat supper mit me, hain't it?" he said, the dripping bottle poised in his hand.

"Sure—But I'm not much on that friend of yours. I think I'll leave he—"

The Pearlhunter had for some time been debating with himself whether or not to warn Solomon of the danger—the character of the man that was coming. The one consideration that kept him from speaking was the fact that he had no proof—certain knowledge, but no proof. He decided not to speak yet.

"You no like him?" The Jew laughed gaily, hung the pound dog on the stick and stood looking out over the landscape spreading away under the genial sunshine.

"Yet you do now?"

The question caught the Pearlhunter unawares. He, too, was gazing out over the landscape, but absorbed in things of which the placid little Jew had not the remotest inkling.

"I hardly know," he answered slowly, as if feeling for words word. "Thought maybe I'd go to school."

"School?" The Jew ridiculed the word with his hands. "I know a-ready mee could be professors, undt dey got nothing. I go by school not more as two weeks for mine life, undt look at me!"

The Pearlhunter did look at him—hard-faced, red-nosed, yellowish teeth, a potty protuberance swung to the front of his waistline. It looked like two weeks wasted.

"Why you don't buy timbes? You can shoot it dis waterfall into a flume undt run it mill yet."

The Pearlhunter made no answer. The little Jew talked on.

"You can buy it de Flatwoods a-ready yet, if you handle right your money." He walked back around the end of the cabin. The Pearlhunter followed. "Vell, you come long ven you get ready, hain't it?"

He went on down the slope, through the bushes toward his skiff; the Pearlhunter turned in at the cabin door.

Alone at last, he did the very thing that mine man for mee would have done: took the draft out of his pocket and fingered it over—the concrete and tangible evidence of a great day won. He had seen it born at midnight; had seen it drive in through the gates of morn—and he knew it was forever his. He spelled out the magic words: Five thousand, a wary line, no hundredths, dollars. He said each bold figure over to himself. Slowly a face grew alive among the words and figures; a face framed in yellow hair; eyes that laughed. They had laughed for him. he had made them laugh again. And tomorrow she should come for that surgeon.

The sound of groaning came to at the cabin door from the bushes down the hill. The face was gone from the draft. He thrust it back in his pocket and stepped out into the yard. His first thought was that the little Jew, some too sure-footed among the rocks, had stumbled and hurt himself.

The groaning came from the bushes. The Jew had hurt himself. A look so wild and terrible the Pearlhunter had never seen upon the face of a man. He had fallen upon his back, with one arm cramped under him. The other arm was free, but he seemed unable to use it. With his free hand he was clawing desperately at his bosom, and the fingers of the hand were stained with blood.

The Pearlhunter leaped down the hill and bent over him. It was then he saw—what the bloody hand was clawing at—the handle of a knife, hilt deep in his bosom. The Pearlhunter raised him, and the other hand came free. It clutched a bit of cloth of dirty white—a handkerchief.

The Jew opened his eyes, recognized the man bearing him up.

"Make it good whisky," he gasped out of his flooded chest. "He choke me—I fear dif de mask—he shtick me." The Jew's face grew twisted with pain and beat the pocket of his vest. "Blimmel! My pearl! Dis Blue Moon!" His voice grew vacant; flared up again. "Mine Gott! Rachel! Rachel!"

His mouth remained open so wide that his beard rumpled upon his breast, and the blood welled out over his chin. His eyes fudged; the wasted things ceased clawing at his bosom, and the fingers of the hand were stained with blood.

(TO BE CONTINUED.)

LINKS WITH HISTORIC PAST

Interesting to Trace the Names of Streets and Localities in City of Boston Today.

The names of the streets and lanes of Boston are closely linked with the historic past. Others there are which could be connected with Boston only, such as Tremont street, a corruption of "Tri-mountain," by which name Boston was known to the early settlers on account of the three high hills that serve as a background to the peninsula. This reminds us of Chief Shawmut," given to it by the Indians. Mary Harrod Northend writes in the Century Magazine that the smoke of this quaint city in the East' were laid our by straying cattle.

After the Revolution the names of many Boston streets were changed. Queen street became Court street and King street the State street of today. School street took its name from a school that was erected there. Dark alleys, leading off the principal streets on every side, were named after parways, usually depending on where they led—Cheese-parlor, Spinning-house, and old creek. It was in tavern days that this was the center of stage-coach life. The old custom-house once stood on Fish alley. Corn court took its name from the fact that the corn market was at one time situated there. Summer street was once known as "Seven-mile Lane." It is now one of Boston's busiest streets.

Piano Requires Fine Timber.

There is no other industry for which a greater variety of fine timber is required, and none in which the timber must be seasoned more carefully than piano-building. The varieties include Canadian spruce, American oak and whitewood, Honduras mahogany and best English beech. Sounding boards are made of some pine, the "Atha Excelsa," which is nothing but the Christmas tree with which we are all so familiar. All this timber has to be seasoned in a special heating chamber, where it is subjected for days together to a powerful draught of dry air. It was not until more than half of the eighteenth century had passed that the piano became popular.

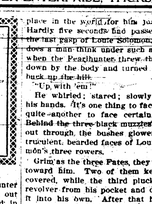

"He Choke Me—I Tear Off de Mask—"

face, the Jew began to search his pockets; linens; waist-band; socks; even his bathand, ears and hair. Of course the search again proved fruitless. The Jew dropped to his knees. The face drew nearer, cocked it, and thrust it into the Pearlhunter's face.

"Where is it?"

The hands, hitherto were drawn so tense that the yellow teeth were bare. The Pearlhunter knew the yellow face, the Jew began to search his pockets; linens; waist-band; socks; even his bathand, ears and hair. Of course the search again proved fruitless. The Jew dropped to his knees. The face drew nearer, cocked it, and thrust it into the Pearlhunter's face.

"Where is it?"

The hands, hitherto were drawn so tense that the yellow teeth were bare. The Pearlhunter knew the yellow

IMPROVED UNIFORM INTERNATIONAL SUNDAY SCHOOL LESSON

By REV. P. B. FITZWATER, D. D., Teacher of English Bible in the Moody Bible Institute of Chicago.

(©, 1920, Western Newspaper Union.)

LESSON FOR NOVEMBER 7

PRINCIPLES OF CHRISTIAN LIVING.

LESSON TEXT—Matt. 6:1-7, 12.
GOLDEN TEXT—Seek ye first the kingdom of God and his righteousness; and all these things shall be added unto you—Matt. 6:33.
ADDITIONAL MATERIAL—Mark 10:2-9; Luke 12:2-4, 22-32.
PRIMARY TOPIC—Our Heavenly Father's Care.
JUNIOR TOPIC—Jesus Teaching How to Pray.
INTERMEDIATE AND SENIOR TOPIC—Christian Rules for Living.
YOUNG PEOPLE AND ADULT TOPIC—Counsels for Daily Living.

Kill That Cold With HILL'S CASCARA QUININE AND BROMIDE

For Colds, Coughs and La Grippe

Neglected Colds are Dangerous

Take no chances. Keep this standard remedy handy for the first sneeze. Hill's Cascara Quinine and Bromide breaks up a cold in 24 hours. La Grippe in 3 days—Excellent for Headache

Quinine in this form does not affect the head—Cascara is best tonic Laxative—Bromide Quiets the Nerves.

GOLD MEDAL HAARLEM OIL CAPSULES

The National Remedy of Holland for centuries and approved by Kings. Relieve Pain, Stimulate or Bowel trouble, try

Look for the name Gold Medal on every box and accept no other. 3 sizes.

ALL DRUGGISTS SELL IT

When Children are Sickly

are Constipated, Feverish, Cry out in their sleep, Take cold easily, Have Headaches, Stomach or Bowel trouble, try

MOTHER GRAY'S SWEET POWDERS FOR CHILDREN

They are pleasant to take and a certain relief. They act on the Stomach, Liver and Bowels and are used to correct intestinal disorders. 30,000 testimonials from mothers and friends of little ones telling of relief. Sold everywhere, 25c. Don't accept any substitute without a box of Mother Gray's Sweet Powders for our own Relief. Ask to-day. At Druggists and Stores. The kind of them often comes at inconvenient hours.

Used by Mothers for over thirty years.

Do Not Accept Any Substitute, for MOTHER GRAY'S SWEET POWDERS.

HARD TO LIVE UP TO THESE MADE THE BREAK COMPLETE

Speakers Would Do Well Indeed If They Matched the Work Credited to the Painters.

No Possible Question of a Future Reconciliation Between Mabel and Her Former Fiance.

John Brookbank, commander-in-chief of the 330 Richmond business men who are soliciting money for the $500,000-endowment of Earlham college, was speaking to the men at the noonday luncheon held in the basement of the Grace M. E. church. He was contrasting them on their good work and exhorting them to greater efforts in the future. He said:

"To gain success in this enterprise, as in any, we must make it real and live it. . . . something that people can see is worth while and living. Why, we must do as good as the painter who drew a picture of a cat so lifelike that ten minutes from he hung it on the wall there were flies on it."

President Edwards arose and said:

"Or we must do as well as the other painter who drew a picture of a hen. This painter threw the drawing of his hen in the waste basket, but it was so lifelike that it just lay there."—Indianapolis News.

A Fresh Start.

"Jack's married."

"Got through sowing his wild oats, eh?"

"No, he's already started a new crop with his wife's money."—Boston Transcript.

WARNING

Unless you see the name "Bayer" on tablets, you are not getting genuine Aspirin prescribed by physicians for 21 years, and proved safe by millions.—Say "Bayer"

say-BAYER-Aspirin

SAFETY FIRST! Accept only an "unbroken package" of genuine "Bayer Tablets of Aspirin," which contains proper directions for Headache, Earache, Toothache, Neuralgia, Colds, Rheumatism, Neuritis, Lumbago, and pain generally. Strictly American!

Handy tin boxes of 12 tablets cost but a few cents—Larger packages.

Aspirin is the trade mark of Bayer Manufacture of Monoaceticacidester of Salicylicacid

The greatest man is he who chooses right with the most invincible resolution.—Seneca.

Enthusiasm sets the pace but common sense wins in a walk.

Poet—Alas! What boots this theory, or true love? Unfortunate Lover—That's easy. Her father."

The virtue lies in the struggle, not in the prize.—Lord Houghton.

Dogs are better judges of men than men are of women.

Children Should Not Have Coffee

but they enjoy a cheering hot drink at meal times just like the older folks.

INSTANT POSTUM

is the ideal table drink for children as well as grown-ups. Its rich, coffee-like flavor pleases, but it contains none of coffee's harmful elements. It costs less too!

Made by Postum Cereal Co., Inc., Battle Creek, Mich.

FREckLES Positively removed by this powerful yet gentle beauty cream. Your druggist or by mail 60c. Tourjee, 65 Tremont, Boston.

Baby Coughs

PISO'S

W. N. U., DETROIT, NO. 45, 1920.

FAINTING AND DIZZY SPELLS

The Cause of such Symptoms and Remedy Told in This Letter.

Syracuse, N. Y.—"When I commenced the Change of Life I was poorly, had no appetite and had fainting spells. I suffered for two or three years before I began taking Lydia E. Pinkham's Vegetable Compound and the Liver Pills which I saw advertised in the papers and in your little books. I took about twelve bottles of your Vegetable Compound, and found it a wonderful remedy. I commenced to pick up at once and my suffering was relieved. I have told others about your medicine and know of some who have taken it. I am glad to be recommending Mrs. E. E. DEANO, 407 W. Lafayette Ave., Syracuse, N. Y.

While Change of Life is a most critical period of a woman's existence, the annoying symptoms which accompany it may be controlled, and normal health restored by the timely use of Lydia E. Pinkham's Vegetable Compound.

Moreover this reliable remedy contains no harmful drugs, and its virtues are efficiency to the medicinal extractives of the native roots and herbs which it contains.

WATCH THE BIG 4

Stomach-Kidneys-Heart-Liver

Keep the vital organs healthy by regularly taking the world's standard and tried-and-true kidney, liver, bladder and uric acid troubles

GOLD MEDAL HAARLEM OIL CAPSULES

The National Remedy of Holland for centuries and approved by Kings.

Look for the name Gold Medal on every box and accept no other. 3 sizes.

ABSORBINE

TRADE MARK REG. U.S. PAT. OFF.

Reduces Strained, Puffy Ankles, Lymphangitis, Pell Evil, Fistula, Sweeny, Shoe Boils, Bruises and allays pain. Heals Sores, Cuts, Bruises, Boils, Carbuncles, Chafes. It is a SAFE ANTISEPTIC AND GERMICIDE. Does not blister, nor remove the hair. Pleasant to use. $2.50 per bottle delivered. Descriptive circulars on request. Book 3-R free.

W. F. YOUNG, Inc., 310 Temple St., Springfield, Mass.

Let Cuticura Be Your Beauty Doctor

Soap 25c, Ointment 25 and 50c, Talcum 25c.

Clip this DODD'S KIDNEY PILLS

"DODD'S KIDNEY PILLS are a wonderful medicine for kidney trouble. I used them about 15 years ago and they completely relieved me. My kidneys were weak and I felt very poorly. I have greatly benefited by a few doses of DODD'S."—THOMAS TOMLIN, Hopkinsville, Ky.

Ask your druggist or order from Dodd's Medicine Co., Buffalo, N. Y. Only one kind, 60 years.

Diamond Dinner Pills. For Constipation Now Cents

Acid Stomach for 10 Years

NOW A DIFFERENT WOMAN

Enthusiastically Praises Eatonic

"My wife was a great sufferer from acid stomach for 10 years," writes H. D. Crippen, "but is a different woman since taking Eatonic."

Sufferers from acid stomach let Eatonic help you also. It quickly takes up the sour gases and acids, relieves the gas and allays the stomach coolness and comfortable. You digest easily, get the full strength from your food, feel well and strong, free from bloating, belching, food repeating, etc. Big box costs costs only a trifle with your druggist's guarantee.

why?

A man at sixty years of age is either a failure or a success. BEECHAM'S PILLS have been made for sixty years and have the largest sale of any medicine in the world. Millions are

BEECHAM'S PILLS

Sold everywhere. In boxes. 10c., 25c.

DAIRY BARN FOR SMALL FARM HERD

Well-Ventilated Structure Has 14 Stalls and Other Pens.

ROOF AN IMPORTANT FEATURE

This Design Is Built of Frame and Has Concrete Foundation—Contains All Conveniences for Caring for Cattle.

Mr. William A. Radford will answer questions and give advice FREE OF COST on all subjects pertaining to the subject of building work on the farm, for the readers of this paper. On account of his wide experience as Editor, Author and Manufacturer, he is without doubt, the highest authority on all these subjects. Address all inquiries to William A. Radford, 1739 Marquette Avenue, Chicago, Ill., and only inclose 2c cent stamp for reply.

BY WILLIAM A. RADFORD.

Dairying is an attractive and important feature of farm life because it means an all-year source of income. Even in the cold winter months when everything else is sleek the best contributes to turn out milk which means money to the farmer. Naturally he is particularly interested in this branch of his work, more so than in any other, and the question of increased production is one to which he is giving constant thought. It has been demonstrated that contented cows will give more milk—contented cows are those that are housed, in a comfortable barn, well ventilated and strictly sanitary in all respects.

The farmer cannot afford to neglect his dairy barn, because thereon depends to a large degree his success with his herd. The barn shown here is typical of the type that is being erected in large numbers by progressive farmers all over the country. It is built to house the herd of the average farmer who has only a few cows, but is interested in seeing that they produce as much as possible.

In the construction of a barn of this kind, much has been located in the feed alley so that hay can be drawn with the wagon.

All of these stalls are of the most modern type with steel stanchions, polished mangers and drinking cups. The floor is of concrete, facilitating the speed with which it can be cleaned out daily. Many farmers are carrying the labor-saving idea further by installing litter and feed carriers which can be pushed around with little exertion to the various stalls. They have been instrumental in getting rid of the old back-breaking wheelbarrow method and have no doubt been a wonderful aid in the battle to keep the boy on the farm. Old fashioned methods and antiquated equipment in the dairy barn as well as in other farm buildings have been largely responsible for this wholesale desertion of the farms by the younger generation. The sooner the old man sees the light and builds modern buildings with labor-saving equipment, the sooner will he solve his labor problem and keep the boy on the farm which was intended for him and for which the father labored so many years to acquire.

Better farm buildings and equipment are two of the most important factors in farm development today. They mean increased satisfaction for the farmer, his wife and family, and hired help, as well as increased production from his animals.

In the big building epoch which is about to open now that the period of readjustment is drawing to a close, farm buildings will be one of the important items. It behooves every farmer to go over his plans carefully with a thought to the improvements which have been installed in the barn shown here. Small in size, it has been built along the best lines and will undoubtedly bring the best results.

TAX PUT ON ILLEGAL SPORT

French Government Imposes 25 Per Cent Duty and $1 Fine on Bull-fighters.

It's a hard life for the matador and the bullfight impresario in France, but is interested in seeing that they produce as much as possible.

Under the sky-scraping inferior revenue recently voted by the French senate and chamber of deputies, bullfights, type the framing of the roof is important. The roof must be built to cover a large hay mow and yet be supported by as few obstructing posts as possible. To overcome this the plank frame and other types of construction have been successfully introduced. They eliminate the necessity of supporting posts and give a large high open hay mow for storing the hay. An idea as to the height of this section of the barn can be obtained by noting the height of the door through which the hay is being loaded. This building has been set on a firm concrete foundation and is built of heavy framing and rafters covered by frame siding and wooden singles. An important feature of the structure is the ventilation as too often this has been the weak point in the design of cupola which was found so often on barns and is responsible for foul air flues to all parts of the barn. As a result the foul air is continually drawn off and a supply of fresh air takes its place, insuring perfect ventilation, an essential to good production. Animals housed in such a building will have good clean fresh air at all times.

A glance at the floor plan shows that the arrangement of the lower floor is typical of the type of barn that is being built in this section of the country. Provision is made for 14 cows in stalls with additional bull pen, calf pen and two feed alleys. Ample room is given for feed and has two rows of stalls facing in on a main feeding alley. A

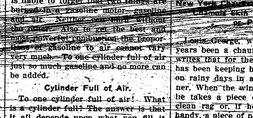

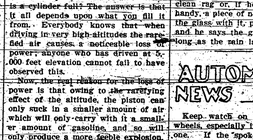

Floor Plan.

accommodations for 14 cows in stalls, with additional bull pen, calf pen and two feed alleys. Ample room is given for feed and has two rows of stalls facing in on a main feeding alley. A

in spite of the fact that they are absolutely forbidden by laws of the land, they are subject to a 25 per cent tax on the total gate receipts.

Furthermore any person caught entering in prohibited seasonal dress, hit with a bull, with intent and purpose to "bait," provoke or otherwise disturb the peace of the realm, is subject to arrest and trial, and, if convicted, fine or imprisonment. The maximum fine imposed for bullfighting by French law is five francs (nominally $1).

Fear of the law has never received appreciably on the Basque toreadors and arena impresarios of the French Pyrenees, where the sport has flourished for generations. The law provided only for fining or imprisonment of the matador or bullfight impresario, but it is powerless to stop the fight. The usual thing is for the toreador to "bait" the bull, stab the animal, profit on his hat, and step around to the local magistrate's office before anyone suggests a warrant for him. He goes through the form of pleading guilty, pays his five francs, and departs in peace, his conscience easy and his heart light.

But the new tax is another matter. Revenue officials are wondering if the sum total of the fines will be a heavy load on the impresarios and raise the fine on the toreadors in order to even matters up. They fear that a fertile source of income may be cut short if the arena managers are forced to close their gates under the burden of taxation on the illegitimate sport.—From the Amarce News.

Chinese Are Honest.

Honesty is a prevailing virtue among most Chinamen. Some of them in their native towns and cities leave their places of business unguarded while they go off for an hour or two or more. Should customers arrive in the meantime they find the prices of goods plainly marked, select what they want and leave the money for them.—Springfield (Mass.) Republican.

Floor Plan.

"Of course Broadway has its bright spots of masculine beauty," she went on. "But the average Broadway man is jaded. The Main street man is fresh and clean-cut."—New York Evening Sun.

How Weather Affects Brain.

Most persons have wondered at times why it is that their moods depend so much on the weather. A cloudy, frosty day makes one feel cheerful and alert, while a dull, cold one tends to cause depression and listlessness. Dull, rainy weather means a low barometer. When the barometer is low the reduced pressure of the atmosphere allows the blood vessels near the surface of the skin dilate or swell and so take up more than their share of blood. This makes the brain anemic and the flow of ideas runs slowly.

Campaigning.

"How do you think that story that George Washington could not tell a lie originated?"

"Probably," replied Senator Sorghum, "in the mind of some politician who specialized in campaign fiction."

Why Stock Raising in WESTERN CANADA

is as profitable as grain growing. Successes as wonderful as those from growing wheat, oats, barley, and flax have been made in the Canadian Western Provinces. Thousands of farmers have made their fortunes from cattle, horses, sheep and swine. Bright, sunny climate, nutritious grasses, good water, abundant crops—these are the stuff upon which the foundation of success in stock raising in Western Canada is laid.

Farm Land at $15 to $30 An Acre

—land equal to that which through many years has yielded from 20 to 45 bushels of wheat per acre, and which, with proper cultivation, will produce from 25 to 45 bushels of oats, and from 20 to 40 bushels of barley, and other crops in proportionately large yields. These lands have excellent facilities for marketing grain, cattle, sheep, swine, etc., close to good schools and good markets.

If you are interested in a home in a country where you can own a large farm at a low price, with a ready market for your crops, investigate what Western Canada has to offer you. Write for literature, information as to homestead regulations, railway rates, etc., to Superintendent of Immigration, Ottawa, Canada, or to the undersigned agent, giving your name and address and stating that you saw this advertisement.

H. V. MacINNES, 176 Jefferson Ave., DETROIT, MICH.

Canadian Government Agent.

EVANSTON, ILL., LIBRARY ON WHEELS

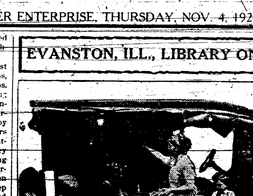

In recent years the automobile has been put to various uses, the latest being the "library on wheels." Books and papers of various kinds are now delivered and collected to homes and places of industry by the Evanston, Ill., public library. The photograph shows a group of children making a selection of the different volumes carried by an automobile.

SAYS CAR RUNS BEST AT NIGHT

Authority on Engineering Explains Effect of Cool Atmosphere on Motor.

COMBUSTION MORE PERFECT

Evening Air Estimated to Make Difference of About 5 Per Cent in Power of Engine—Produces More Powerful Impulse.

Speaking in a general sense, a motor ought to run better at night than in the daytime. Whether it does so or not has been a matter of argument between motorists ever since motorists existed, and one readily remembers columns of discussion that lasted for years in almost all the early automobile magazines.

Really, the thing is very simple, says that engineering authority, Ludlow Clayden, in Motor Life. One is liable to forget that two things are necessary for a successful motor—the mixture of air and gasoline and the compression. Also to get the best out of the mixture the more the better. Of course, the more gasoline to air mixture vary very much. To one cylinder full of air you can put a much gasoline and no more can be added.

Cylinder Full of Air.

To one cylinder full of air? What is a cylinder full? The answer is that it all depends upon what you fill it from. Everybody knows that when driving in very high altitudes the rarefied air causes a noticeable loss of power. Roughly speaking, a 10,000 feet elevation cannot fail to have observed this.

The reason for the loss of power is that owing to the rarefying effect of the altitude, the piston can only suck in a smaller amount of air which will only carry with it a small amount of gasoline, and so will only produce a more feeble impulse. Of course, the volume of air taken in on the suction stroke is just the same whatever the altitude, but its weight is less in proportion as the altitude increases and the ratio for best combustion is between the weight of the fuel and the weight of the air necessary to insure reasonably complete combustion.

That Rarefies Air.

Other things have the same effect as altitude. For instance, heating the air by expanding it so that on a hot day the air charge which an engine can breathe is less than the weight than it would be on a cold day. In testing airplane engines it is an invariable practice to make an allowance for the temperature of the atmosphere because the difference is quite appreciable. Roughly, a 300 horsepower engine a variation of 10 horsepower or more can easily occur by reason of nothing else but change in the air temperature.

Here is one of the principal reasons why an automobile motor does run better at night. Night air is almost always cooler than day air, so at night the engine can get a heavier charge and so produce a more powerful impulse at each explosion.

WINDSHIELD LIABLE TO LEAK

Where Water Seeps Through Between Two Panes Trouble May Be Obviated by Lapping Them.

With the seasing type of windshield water is liable to leak through after a slight opening between the two panes of glass when a heavy storm is encountered. After running any car for a time by making one of the panes overlap the other, which, of course, calls for the fitting of a new upper or lower half.

Fender Misuse.

When vibration has caused a more or less extensive crack in a fender there is sometimes a temptation to run on the inner surface of the fender before the casing is put in place. This prevents rust forming on the rim and eliminates sticking by the casing.

Watch Your Oil Gauge.

Make sure your oil gauge is free to move, as a wrong indication is fatal. Sometimes the wire in back of the gauge does not fall as the oil is used up. The inexperienced driver does not realize this, and his engine runs dry.

ANTI-SKID CHAIN INVENTED

Flat Plates With Lugs or Projections Serve to Prevent Slipping of Motor Vehicle.

In illustrating and describing an anti-skid device, the invention of E. Benjestorf, Fernwood, Saskatchewan, Canada, the Scientific American says: In connection with the chains for the wheels of motor vehicles the inventor provides relatively flat plates with lugs or projections which serve to prevent skidding of the vehicle. Owing to the fact that short lengths of chain pass between the lugs the possibility of clogging of the lugs with mud is removed.

Anti-Skid Tread Plate for Tires.

TO KEEP WINDSHIELD CLEAR

New York Inventor Makes Piece of Chamois Skin and Clean Rig.

Lewis Gwynne, who has for twelve years been a chauffeur in New York, writes that for the last two years he has been keeping his windshield clear on rainy days in a very simple manner. When the windshield is first wet he takes a piece of chamois skin, a strip cut 6" by 12" from a large handy, a piece of newspaper, and rubs the glass with it. Presumably quite hard, and he says the glass stays clear as long as the rain lasts.

WRIGLEY'S

5¢ a package before the war

5¢ a package during the war

and

5¢ a package NOW

The Flavor Lasts So Does the Price!

WRIGLEY'S SPEARMINT

WRIGLEY'S FRUIT

WRIGLEY'S DOUBLEMINT CHEWING GUM

A-151

DISEASE AMONG HORSES—the answer is

Spohn's Distemper Compound

Wherever there is contagious disease among horses SPOHN'S is the SPECIFIC. Distemper, Pneumonia, Influenza, Coughs and Colds—DISTEMPER, PINK-EYE, INFLUENZA, COUGHS and COLDS. Sold by druggists everywhere. Liquid or Medicated Powders. Regular dose three times a day will act marvelously on most cases. Sold by druggists, or sent prepaid. Spohn Medical Co., Goshen, Ind., U. S. A.

Spohn's Distemper Compound is famousest unless the weaker is.

Unwanted.

"Is that a pedigreed dog?"

"I thought he was, but, I'm beginning to doubt it. Nobody has tried to steal him as yet."

To protect a diamond in the rough costs approximately $1 a carat.

Another Royal Suggestion

DOUGHNUTS and CRULLERS

From the New ROYAL COOK BOOK

DOUGHNUTS! There is nothing more wholesome and delightful than doughnuts or crullers rightly made.

Doughnuts
3 tablespoons shortening
2 eggs
cup milk
teaspoon nutmeg
2 cups flour
4 teaspoons Royal Baking Powder
Cream shortening; add sugar and eggs; add nutmeg; stir in milk; add sufficient flour to make a soft dough, which they should not stick to the fingers. Roll out, cut and fry. If you make dough stiff enough to roll out and cut it it will be found to about twice thick as those made of deep fat but speech to brown a little more. Drop into hot fat, turn once, drain and sugar and serve.

Crullers
4 tablespoons shortening
Sugar
2 eggs
teaspoon cinnamon
teaspoon salt
cup milk
Baking Powder
4 cup flour
Cream shortening; add sugar and eggs; add cinnamon; sift together flour, salt and baking powder; add sufficient flour to make a stiff dough; roll out, cut and twist each strip and bring ends together. Fry in deep hot fat. Drain on soft paper.

Made from Cream of Tartar, derived from grapes

ROYAL BAKING POWDER

Absolutely Pure

FREE

Mailing Tin Oven, Book containing 100 Royal Cook Book Recipes, Sent Free. Address: ROYAL BAKING POWDER, 115 Fulton Street, New York City

Glasgow Brothers

129-135 E. Main Street — JACKSON, MICH.

WEARING APPAREL AT BIG REDUCTIONS

HIGH-GRADE SUITS AT $59.50.

All of our better Suits for women, formerly selling up to $90.00, are reduced to this price. Materials are of the season's most favored fabrics—many with trimmings of fur—all plendidly tailored and up-to-the-minute styles.

WINTER COATS OF CLOTH—$59.50 TO $37.50.

Never have we had Coats more attractive or fabrics better quality—large collars, some of fur, that fit snugly about the throat make them more attractive than usual.

COATS OF PLUSH—$35.00 TO $150.00.

Rich looking long Coats of Plush, as well as the smart short styles, are made from the best quality plushes—all are lined and interlined and leave nothing to be desired in the way of comfort and charm.

OVERCOATS FOR MEN—ONE-FOURTH OFF.

Excellent quality in materials, making and styles—a large assortment of colors and mixtures.

QUALITY — SERVICE

FROSTY NIGHTS

ARE HERE AND YOU NEED HEAT TO BE COMFORTABLE. COME IN AND LOOK OVER OUR

LAUREL LINE OF HEATING STOVES

And we will show you points where they excell all others.

They burn anything that is burnable.

We have also a full line of OIL HEATERS.

If it's a Furnace that you want, we have it—

HOMER PIPELESS FURNACE

A HOMER

None better. Price, $185.00.

DRESSELHOUSE & DAVIDTER

SERVICE — QUALITY

You can make more money by building sheds and shelter for live stock machinery + tools than you can make in many other ways. We will help you save on the materials.

WE ARE PLEASED TO ANNOUNCE

LOWER PRICES ON LUMBER

EFFECTIVE AT ONCE.

IT HAS BEEN OUR POLICY TO KEEP PRICES AT LOWEST POSSIBLE LEVEL.

BEAR IN MIND WE CAN AND WILL GIVE OUR PATRONS LOWEST PRICES OBTAINABLE. QUALITY CONSIDERED.

Manchester Lumber Co.
Lumber - Building Material
Phone 8 - Manchester, Mich.

Neighborhood News

TRADE IN MANCHESTER

Trade With Merchants Who Ask for Your Trade in Enterprise Advertisements.

IRON CREEK

Harry Sutton was a Detroit visitor Sunday and Monday.

Prof. Albert W. Dorr of Jackson was out to his farm here Saturday.

George and Albert Sutton bought a carload of lambs and one of cattle when in Chicago.

Mrs. John Horning and Mr. and Mrs. Chas. Horning of Norvell township were Sunday guests at J. W. Schaible's.

Mr. and Mrs. Albert Train went to Jackson Sunday to see their brother Frank, and found him much improved in health.

Albert Green left Thursday forenoon for a long, long auto drive to Tampa, Florida, where they go on account of the children's health.

Rev. Jenkins left for Reading Monday to assist Rev. Dull in revival meetings. The pulpit here will be supplied during his absence by some of the faculty of Hillsdale college.

Mr. and Mrs. Clifford Loucks and little son, Mr. and Mrs. Walter Weaver and son Freeman of Ardian, and Miss Nellie Field of Tecumseh were Sunday guests at Wilbur Arnold's.

Those neither absent nor tardy during October in district No. 7, of which Miss Alma Wiedman is the teacher, were: Edward and Ray Kirk, Clare, Kenneth and Mary Martin, Donald Upham, Louise Feldkamp, Laurence Schurter, Gertrude Furgason, Alice Schill.

Those neither absent nor tardy during the month of October in district No. 4, Miss Ethel Furgason, teacher, were: Gola and Raymond Loucks and Katharine Frey. Perfect spellers for the month: Helen Mary Saiser, Ora Furgason, Gola Loucks and Robert Schaible.

WAMPLER LAKE

Quite a few ducks are seen on Wampler and nearby lakes.

Mr. and Mrs. G. C. Naue are still at Princess cottage and will remain until the weather gets considerable colder.

Geo. Nisle and family are preparing to start for Florida in about 10 days, or as soon now as they can arrange matters here.

Landlord Nisle has had large quantities of sand and gravel hauled in on the hotel grounds, which should make considerable improvement next year.

Mr. and Mrs. Mac Hagmaur and little son, who have been guests at the Farm hotel the past five months, intend departing for St. Louis, Mo., on Saturday.

E. C. Strong of Metamora, Ohio, who has been a continuous sojourner at his cottage the past season, concluded to leave the remainder of the fish for next season and has returned home.

A bunch of bobbies fell before the gun or shutters from the neighborhood of the Farm hotel on Wednesday and that evening the men enjoyed a social evening together, a feature of which was rabbit dinner prepared by Mrs. Nisle and daughter—Miss Irene.

BRIDGEWATER

Mr. and Mrs. Wm. Martin were in Jackson Wednesday.

Mrs. Dwight Walter and daughter Florence were in Jackson Friday.

Mrs. Jacob Mantz has been visiting her mother, Mrs. Martin Traub, at Manchester.

Mrs. Elmer Stark and Mrs. Phoebe Stark visited Mr. and Mrs. McIntire in Milan, Sunday.

Those neither absent nor tardy in district No. 2, Miss Jennie Martin, teacher, for the month ending Oct. 23rd were: Carl Braun, Earl Frolz, Alice and Jenny Gray, Loetta Schumacher, Esther Stalb, and William Kalenkamp.

Those neither absent nor tardy during the month of October in district No. 3, Miss Iola Lloyd, teacher, were: Wilbur Hogan, Mario Minor, Barbara and Edna Clark and Melvin Veirs. The percentage of attendance was 99 plus.

SREEDON

Mrs. Henry of Detroit visited his brothers here last Sunday.

Mrs. Katherine Koeble visited friends in Ypsilanti over Sunday.

Frank Spicer of Ann Arbor was a guest of David Rober last Sunday.

Emerson Koeble and sister Evelyn were Ann Arbor visitors Saturday and Sunday.

Mr. and Mrs. Clarence C. Beatty visited their children at Morenci on Sunday.

Farmers in this section have been very busy picking apples and husking corn.

Mr. and Mrs. Henry Luis entertained their daughters and friends from Ann Arbor, Sunday.

Clarence Haussler and Miss Amanda Koch spent Saturday and Sunday with friends at Charlotte.

Miss Frieda Hieber, trained nurse of Grace hospital, Detroit, visited her parents, Mr. and Mrs. Martin Hieber, a few days.

This township has surely "changed its coat" and some Republican much stronger than ever, as will be seen by the vote cast Tuesday.

Louis Vogel, who is working in a gravel washing works near Dixboro, came home Saturday night to spend Sunday with his family.

Frank Weiss has rented his farm to Leon Eschelbach and will have an auction on the 30th inst. He will, however, continue to live on the place and Leon will continue living on the home place.

Miss S. Madeline Bertke, teacher in district No. 5 reports the following neither absent nor tardy for the month ending Oct. 29: Roy Bihlmeyer, Hildegard and Ignatius Luecke, Edna Winter, Mabel Hoppe, Amanda Hieber. Those receiving prizes for obeying the health rules were: Albert and Amanda Hieber, Walter Bihlmeyer, Mabel Knapp, Luella Renz, Helga Luecke, Edna Winter. Commissioner Evan Essery visited the school on Monday. Vaccinator Zick discontinued his work in this district and will enter German school on Monday.

At the election Tuesday there were 152 straight Republican and 34 straight Democratic ballots cast. The total vote was 222. The result is summarized as follows:

Congressional.

All Republican electors elected.

State.

Governor—Groesbeck 254, Ferris 79.
Lieut. Governor—Redd 261, Pieard 58.
Secretary of State—DeLand 262, Doran 57.
Treasurer—Gorman 260, Sawyer 70.
Attorney General—Wiley 262, McKenzie 57.
Auditor General—Fuller 252, H. Brosette 57.
Justice of Supreme Court—Clark 262, Baker 58.

Congressional.

Representative in Congress—Michener 267, Moore, 51.

Legislative.

State Senator—Sink 265, Lovewell 54.
Representative State Legislature—Warner 263, Prain 55.

County.

Judge of Probate—Leland 256, Stegman 56.
Sheriff—Pack 237, Staebler 95.
Clerk—Fray 234, Schroter 105.
Treasurer—Blum 273, Flegel 1.
Register of Deeds—Townsend 299, Norris 62.
Prosecuting Attorney—Fahrner 272, No Dem. candidate.
Circuit Court Commissioners—Lee Brown, Rep., and Frank Cole, Dem. elected.
Coroners—Burchfield and Gangborn, Rep., and Ernest Clark, Dem. elected.
Surveyor—No Rep. candidate, H. Atwell, Dem. elected.
Drain Commissioner—Deake 253, Coe 51.

All amendments were defeated. Vote on school amendment—yes 18; no 315.

NICHOLS DISTRICT

Mrs. Henry Schonschock and her daughter Fern visited in Detroit part of last week.

The social at the school house Friday evening was a success both socially and financially, about $44 being realized. The hallowe'en program reflected credit on the pupils and teacher, Miss Winnifred Rothfuss.

SHARON

Walter Trole spent Sunday in Toledo.

Mr. and Mrs. Floyd Pardee spent Saturday in Jackson.

Norman Bushkoitz of Deerfield spent a few days with Raymond Roach.

Mr. and Mrs. M. A. Smith were at Mr. and Mrs. Maynard Bowers' in Jackson last Saturday.

Oscar Wahr of Jackson is spending the week with his parents, Mr. and Mrs. Geo. Wahr.

The young people of St. Paul's church had a good attendance at their meeting at W. F. Snyder's last Friday evening.

Francis W. Smith and friend, A. Taylor, who spent two weeks with the former's parents here, returned to Rochester, N. Y., to resume their work in Damon's orchestra.

Mr. and Mrs. Chas. Jacob entertained Mr. and Mrs. Will Spafford and son Raymond and Mack Bellinger of Ann Arbor, Mr. and Mrs. Henry Taebb of Norvell, Sunday.

Margaret Koch, teacher in district No. 8, reports the following pupils as neither absent nor tardy for the month of October: Carroll Ordway and Edna Gage. Perfect speller for the month was Frederic Irwin.

NORTH SHARON

Miss Hazel Drosenhouse reports the following pupils of district No. 2 neither absent nor tardy for the month of October: Ruth Louis and Horace Washburne; Ethel and Edith Brusselle, Ethel Raymond and Robert Babbmiller. Those having perfect spelling lessons were: Ruth Washburne, Edith and Ethel Brusselle. Visitors during the month were Commissioner Evan Essery, Esther Lackey, Ruth and Ruby Dresselhouse.

It seems too early to start for the north woods to hunt deer, but many are preparing to go as soon as deer season is over.

Maps of the larger cities of the United States for sale at The Enterprise office.

PUBLIC SALE!

Having sold my farm 1½ miles south of Norvell, which was a part of the Mortimer Hunt farm, I will hold an Auction Sale on the premises,

TUESDAY, NOVEMBER 9, 1920

Commencing at 1:00 p. m., to sell the following property:

PAIR OF BROWN GELDINGS

Five and six years old, weight 2500

THREE COWS

5-year-old Durham Cow due in November, 3-year-old Durham Cow due in December, 4-year-old Durham Cow.

SEVEN SHROPSHIRE BREEDING EWES

4 Lambs, 2 Yearling Heifers, 1 Sow and 8 Pigs

ABOUT 500 BUNDLES OF CORNSTALKS

400 Shocks of Corn, 200 Bushels of Oats, 75 Bushels of Rye, Quantity of Hay

40-ROD ROLL FENCE 8 2-5, 40-ROD ROLL PIG FENCE

Oliver Walking Plow, Set Work Harness, Blue Flame Oil Stove, 5-Gal. Cream Can, Many other articles.

TERMS: On sums of $5 and under, Cash; all over that amount 12 months time on bankable notes at 6 per cent interest. Nothing to be taken from the premises until settlement is made.

HARRY SHOVE

IRA PITTMAN, Auctioneer. H. H. RABY, Clerk.

Help Hens To Moult

MOULTING TIME IS THE TIME A HEN NEEDS ASSISTANCE. SHE IS WEAK AND RUN DOWN. IT TAKES THE HEN'S ENERGY TO REPRODUCE ITS THOUSANDS OF FEATHERS.

DR. HESS PAN-A-CE-A

HELPS HENS THROUGH THE MOULT — STARTS THEM INTO THE WINTER IN BETTER CONDITION — THEY LAY QUICKER AND BETTER

Haeussler & Son

No sir-ee, bob!

No premiums with Camels—all quality!

CAMELS quality plus Camels expert blend of choice Turkish and choice Domestic tobaccos pass out the most wonderful cigarette smoke you ever drew into your mouth!

And, the way to prove that statement is to compare Camels puff-by-puff with any cigarette in the world!

Camels have a mild mellowness that is as new to you as it is delightful. Yet, that desirable "body" is *all there!* They are always refreshing—they never tire your taste.

Camels leave no unpleasant cigarettes aftertaste nor unpleasant cigarette odor! Your say-so about Camels will be:

"My, but that's a great cigarette"

Camels are sold everywhere in scientifically sealed packages of 20 cigarettes; or ten packages (200 cigarettes) in a glassine envelope. We strongly recommend this carton for the home or office when you buy in quantity.

R. J. REYNOLDS TOBACCO CO.
Winston-Salem, N. C.

TURKISH & DOMESTIC BLEND CIGARETTES

Camel

Ford

THE UNIVERSAL CAR

The Ford Sedan is the favorite family car, seats five comfortably. Walls are enclosed car with permanent top, it has large windows, and may in a minute be changed to a most delightful open car with always a top protecting against the sun. In inclement weather it is a closed car, dust-proof, water-proof, cold-proof. Finely upholstered. Equipped with electric starting and lighting system and demountable rims with 356-inch tires front and rear. A real family car. Won't you come in and look at it?

The delights of the electric car with the economy of the Ford.

Huber & Wiedman

A BANK FOR THE LIVE ONES

A GOOD HABIT

Friend Farmer, get into the habit of coming to The Peoples Bank.

We are getting new depositors every day, who appreciate our efforts to help them grow along with a growing bank.

We may be a big help to you some day.

THE PEOPLES BANK

Member Federal Reserve Bank

SAFETY SERVICE SECURITY STRENGTH BANK

A BANK FOR THE LIVE ONES

A Common Mistake

When you have a good proposition, dont try to sell it to a friend. Friends are good for advice, but seldom for assistance.

A good proposition will always interest the business man.

The Peoples Bank offers you a good business proposition.

THE PEOPLES BANK

Member Federal Reserve Bank

SAFETY SERVICE SECURITY STRENGTH BANK

MANCHESTER ENTERPRISE

VOL 55 — (Entered at Manchester Postoffice as Second Class Mail Matter) — MANCHESTER, MICHIGAN, THURSDAY, NOVEMBER 11, 1920 — NO. 14

Dr. Walter Morden, who practiced medicine in Macon and Clinton before coming to Saline seven years ago, died Monday night of apoplexy, aged 65 years. He leaves a widow, son and daughter.

SOCIETIES.

MANCHESTER LODGE No. 145, F. & A. M., meets at Masonic Hall the first Monday evening of each month. Visiting brothers invited. Jas. H. Hosser, W. M., Ed. E. Hoot, Secretary.

MERIDIAN CHAPTER No. 48, R. & A. M., meets at Masonic Hall, First Thursday evening in each month. Visiting Companions cordially welcomed. Jas. H. Hosser, High Priest, Ed. E. Hoot, Secretary.

ADONIRAM COUNCIL No. 17, R. & S. M., meets at Masonic Hall, Fourth Friday evening in each month. Visiting Companions invited. Max D. Hosser, I. C., Roland Wilkinson, Recorder.

MANCHESTER CHAPTER No. 101, O. E. S., meets at Masonic Hall, First Friday evening in each month. Visiting members invited. Mrs. Edna Snowball, W. M., Mrs. Ella Hoot, Secretary.

RIVER RAISIN TEMPLE No. 194, PYTHIAN SISTERS, meets at K. of P. hall fourth Thursday evening during July and August. Business of that month and fourth Thursday evening of each month. Visiting members invited. Mrs. Ella Hoot, M. E. C., Mrs. Margaret Diehl, M. of R. & S.

BUSINESS CARDS.

BRIEGEL & FISH
Manchester Hotel Barbers
Latest Styles in Hair Cutting, Shaving and Hair Bobbing. Razors Hones and Clean. Razors Made Keen.

CHARLES M. COOLEY
Licensed Auctioneer
Dates may be made at Enterprise office. Sales in Village of Clinton will be promptly attended to. Reasonable Charges. Dates can be made at Enterprise office.

IRA PITTMAN
Licensed Auctioneer
Fort Street W., Detroit, Mich.
Sales in Village and County solicited. Dates can be made at the Manchester Enterprise office.

F. D. MERITHEW
Licensed Auctioneer
MANCHESTER, MICHIGAN
Sales in Village or County will be promptly attended to. Reasonable Charges. Dates can be made at Enterprise office.

DR. C. L. OVERSMITH
Osteopathic Physician
Office at Mrs. Matilda Hinsdale's on Territorial Road, Manchester.

WATER ROUTE TO OCEAN

World Solve Problem of Moving Products From Michigan and Middle West.

The St. Lawrence waterway is being discussed in many cities in the northern part of the United States and in Canada. All along the Great Lakes course there appears to be a growing interest in the project. It is become a reality it will solve the problem of foreign transportation for at least a wide strip of country but the southern part of the United States and the middle west will probably get busy and advocate a like improvement of the Mississippi river, and perhaps some other rivers flowing into it from the Southwest. Kansas needs cars to draw its wheat to market, but a few are to be had. One Steam barge would carry as much meat as a whole train of cars and could take the grain straight to Europe without trans-shipment.

JACKSON COUNTY

Dr. Roy Bell of Jackson died suddenly Friday evening in his studio but a short time after giving a lecture. He was well known throughout the state as he and his band or orchestra had played in many cities and villages. He was 59 years of age.

It appears that Henry Ford, the great auto maker of Detroit, has made another visit to Jackson, bringing with him confidential and business legal advisers. It is stated that he will at once employ surveyors and men to secure options, etc., and there is talk of the construction of a plant to manufacture auto parts, employing about 100 men. Brooklyn people are feeling somewhat chesty over the prospects.

WASHTENAW COUNTY

A game of football for the interstate championship will be played at Ferry Field, Ann Arbor, Thanksgiving day, between what are considered the best teams in the upper and lower peninsulas of the state.

It is reported that Henry Ford has got enough together to run his flour mill, dam and water rights within the village of Dexter, of Mrs. H. Wirt Newkirk, but has also acquired water rights for a considerable distance above the dam.

Ed. Lobdell of Greenwich, Conn., and his son, Edward, of Conway drove through here the latter part of last week en route to Battle Creek where the young man will take medical treatment. They improved the opportunity while here to call on old friends, as this was Mr. Lobdell's boyhood home. Mr. Lobdell left here many years ago, locating at Conway where he established a woodworking establishment and became well known as a manufacturer of bicycle rims, and later of auto steering wheels, etc. The business grew until now they have factories and business connections in foreign countries.

A very pleasant gathering was held in the Methodist church last Thursday evening when the board of stewards and their wives entertained the members of the church and congregation. Community singing, victrola music, some interesting addresses, and refreshments were served. About 175 were in attendance and everybody had a very enjoyable time.

George Lehman who organized the Saline Savings bank and has been vice president, has resigned to become cashier and director of the Royal Oak Savings bank. He is a brother of Fred Lehman, cashier of the Peoples Bank of Manchester.

Charles M. Cooley of Clinton was in town Friday on business and favored The Enterprise with a call and informed us that he made a sale of August Bruns' farm of 105 acres in Sharon to Ed. Abrams and the transfer has been made.

Mrs. Leonie Blum-Levanstrosser of Detroit came last Thursday to visit her grandparents, Mr. and Mrs. Wm. Neebe, and other friends over Sunday.

Mr. and Mrs. Geo. J. Nisle, their daughter Doris and Russell Lowery drove to Detroit Sunday morning, returning Monday.

Miss Katharine Spafford, who is attending the university, visited her parents, Mr. and Mrs. Fred Spafford, over Sunday.

Mrs. Lydia Brooks of Ann Arbor visited her daughter, Mrs. Fred Kubl, the latter part of last week.

Mrs. Floyd Smith of Addison was a guest of Mr. and Mrs. A. M. Teeter last Friday and Saturday.

Mr. and Mrs. Willis Watkins have returned home from Detroit.

A PATRIOTIC ADDRESS

Rev. H. J. Johnson of Manchester M. E. Church Speaks to Clinton Audience at Dedication.

The Clinton American Legion last Sunday dedicated the monument on the main street of that village erected by popular subscription to the memory of soldiers and sailors. Rev. H. J. Johnson of this village was the principal speaker and the Enterprise is privileged to make excerpts from his address as follows:

I would like in sincerity to speak a word of congratulation. When I read the letters asking me to be present as one of the speakers on this occasion, I noted with great pleasure the fact that the monument which has been erected is to be dedicated to the memory of all men who served the United States. I think it is well that the spirit of real manginimity. It is the spirit of the true soldier, and one which we should all emulate.

These young men have done themselves great credit in this expressed appreciation of those who served their country in years previous to this last struggle. Now, in creating memorials to the memory of those who have laid their country under tribute for their service and devotion we simply discharge an obligation and acknowledge our indebtedness. The men who voluntarily respond to their country's call in the day of peril are entitled to the best that we can render them.

The reason why the soldier has always found such ardent appreciation is that his voluntary act of service in war represents the highest possible sacrifice. He gives himself for others. In such a country as ours, we should be the victims of base ingratitude were we not willing to express in some tangible way our appreciation of the services of those who went out from our midst, laying themselves on the altar of their country's service in order that democracy should not perish. So to take it that in grateful appreciation of the services of the young men who went out to take part in the greatest known struggle, this community has aided in making possible this memorial to their memory and that of all other veterans of the United States.

Memorials do more than simply commemorate great deeds. In a very high sense they incarnate, embosom the spirit, the ideals which make great deeds possible. Every memorial is an incarnation. It is therefore our sincerest wish that this monument which you dedicate here shall not only be expressive of public gratitude and perpetuate the memory of heroism and devotion on the part of the members of Fredrick E. Pieper Post, but that it shall incite in everybody the cultivation of those lofty ideals and that noble spirit for which the United States stood throughout the entire world war, and all her great enterprises.

If history makes plain any one thing it is that nations, like individuals, have their distinctive mission to perform; some definite work to do. Every student of history affirms that it was the mission of the Hebrew to give to the world the knowledge of the one true God. It was the mission of the Greek to create and disseminate a language which was adequate to express the sublime conceptions of religious truth. It was for the fullness of time Christianity should be taught. Equally was the mission of the Roman to unify the world and prepare it ideally for the spread of Christianity. And as all our history proves, it has been the peculiar function of the United States to announce to the world the fact of the universal brotherhood of man, to defend the principle of democracy against those who would crush it under the heel of tyranny, and to establish the principles which inhere in that great term Democracy.

Never before did the world know as it now does, that the United States is not so much the name of a territory or land as it is of a living spirit, a spirit throbbing with confidence and pulsating with purpose. The young men of our land, among whom are the members of this post, went out to defend the common rights of humanity, feeling that it was more necessary to the world that truth and justice should be enthroned than that they themselves should live. All honor to such men. The sky is too small on which to write our praise. They entered the noble succession of the world's greatest patriots and offered themselves as living sacrifices in order that what every American holds to most dear should not perish from the earth.

As never before our flag is honored and loved abroad, because of its service to mankind, which we go home ought to feel that every star

(Continued on Page Five).

GETS LIFE SENTENCE

Third Member of Gang That Robbed Grass Lake Bank and Killed Worden Gets Deserts.

David Gilinski, the third member of the Grass Lake bank robbers to be convicted of the murder of Undersheriff Worden and robbery of the bank, was arraigned before Judge Parkinson in circuit court Tuesday morning for sentence. As in cases of his pals, Harry Wilson, Gilinski was sentenced to life imprisonment at solitary confinement and hard labor at Marquette prison for Riemenschneider.

like sentence for robbery of the bank. In passing sentence the judge remarked to Gilinski that he would stay in prison until death unless some tender-hearted, addebrained governor released him.

Prof. and Mrs. Clifford Glover drove here from Ann Arbor Sunday bringing with them Mrs. Henry Landwehr, who had been their guest, also Miss Helena Landwehr. They returned that evening.

Elmer Klump, who sold his interest in the Manchester Auto Co. some time ago, continued to feel the call of the aut. business and has entered the employ of Hoppe and

GREAT BLANKET SPECIAL

All Blankets must have quality, wear and finish to insure true Blanket Satisfaction.

These Blankets are all Firsts, not Seconds or the run of the mill.

Woolnap Blankets 66x80, $6.50 Blanket. Special price $5.85.

Woolnap Blanket 72x80, 4.75 value now priced at $4.38.

Fleeced Blanket 72x80, $4.50 value now at $4.00.

BUNGALOW APRONS

In all sorts of styles in ginghams and percale, new snappy models.

Aprons formerly sold at $1.75 and $2.00 now reduced to $1.49.

Aprons formerly sold at $2.25 and $2.50 now reduced to $1.89.

ALL LIGHT AND DARK PERCALES 35c YARD.

G. H. Breitenwischer

City Restaurant

Special Chicken Dinner

EVERY SUNDAY

DINE HERE AND GIVE THE HOUSEWIFE A DAY OF REST.

FARMERS!

Take your Dinner at the City Restaurant when in town with stock or produce. You'll be pleased with our meals. Service at tables or counter.

Our Home Cooking Makes a Hit

QUALITY — SERVICE

FROSTY NIGHTS

ARE HERE AND YOU NEED HEAT TO BE COMFORTABLE. COME IN AND LOOK OVER OUR

LAUREL LINE OF HEATING STOVES

And we will show you points where they excell all others.

They burn anything that is burnable.

We have also a full line of OIL HEATERS.

If it's a Furnace that you want, we have it—

HOMER PIPELESS FURNACE

A HOMER

None better. Price, $185.00.

DRESSELHOUSE & DAVIDTER

SERVICE — QUALITY

THE HOT BLAST AIR-TIGHT

FLORENCE

THE WONDER OF THE AGE

The Hot Blast Air-Tight Florence burns soft coal or slack and all the smoke and gases. No filling up of the stove, pipe or flue with soot. No dirt inside or outside the house. It will burn hard coal and all the gases will escape from the hard coal base burner. It will burn wood and sawdust, wet or dry. It will produce one-half less ashes than any other stove on earth with any kind of fuel and leave no clinkers or half consumed fuel.

COME IN AND LET US SHOW THEM

F. G. HOUCK

Jack Couldn't Build a Ladder, as Fast as the Bean Stalk Grew

We often think of Jack and his bean stalk problem. Somehow, his bean plant that grew and grew and grew and his ladder that couldn't grow, bring home to us our own perplexing problems.

Like Jack's bean stalk, the costs of operating an efficient telephone system in Michigan have grown and grown and, too, just like Jack's ladder, the rates with which we must meet this growth have done little more than stand still.

Jack and your telephone company must have larger ladders.

MICHIGAN STATE TELEPHONE CO.

"Our Ambition—Ideal Telephone Service for Michigan"