MANCHESTER ENTERPRISE.

VOL. 46—NO 43. | Entered at Manchester Postoffice as Second-class Mail Matter. | MANCHESTER, MICHIGAN, THURSDAY, JUNE 13, 1912. | WHOLE NUMBER 2310

THE ENTERPRISE

Published Thursdays

Visits almost every home in Southern Washtenaw, Northern Lenawee and Southeastern Jackson Counties.

Try it for News or Advertising.

Sample Copy Free.

MANCHESTER.

In the southwest corner of Washtenaw County, 22 miles from Ann Arbor, the County Seat and University City; 25 miles from Ypsilanti and the Normal School; 20 miles from Jackson, the Prison City; 54 miles from Detroit; 50 miles from Toledo.

At Junction of Jackson and Ypsilanti Branches of the Lake Shore Railway. Bell Telephone. W. U. Telegraph. Municipal Electric Lighting Plant. Three Good Water Powers. Rich Farming. Fruit and Stock Section. Everything Up-to-Date.

SOCIETIES.

MANCHESTER LODGE No. 148, F. & A. M. meets at Masonic Hall Monday Evening on or before full moon. Visiting brothers are invited. Frank G. Leeson, W. M. Ed. E. Root, Secretary.

MERIDIAN CHAPTER No. 48, R. & A. M., meets at Masonic Hall, Wednesday Evening on or before each full moon. Companions cordially welcome. E. E. Root, Sec. F. E. Spafard, H. P.

ADONIRAM COUNCIL No. 24, R. & S. M., assembles at Masonic Hall, Tuesday Evening after each full moon. All visiting companions invited. Mat D. Blosser, C. W. Case, Recorder. T. I. M.

MANCHESTER CHAPTER No. 101, O. E. S., meets at Masonic Hall, Friday Evening on or before full moon. Visiting members are invited. Mrs. Edith Lowery, W. M. Mrs. Blanche Lowery, Secretary.

BUSINESS CARDS.

DR. E. A. LOWERY
Dentist
MANCHESTER, MICHIGAN.
Office over Union Savings Bank. Phone 99.
Office Hours: 8:30 a. m. to 12 m.
1:30 to 5 p. m.

G. A. SERVIS
is prepared to do all kinds of
Dental Work
General and Local Anaesthesia for Painless Extraction. Office upstairs in Servis Building.

P. A. SCHEURER
Physician and Surgeon
Office and Residence, corner Jefferson and Beaufort streets. Office hours: Until 8:00 a. m., 12 to 2 and 6 to 8 p. m.

B. A. TRACY
Physician and Surgeon
MANCHESTER, MICHIGAN.
Office and Residence on Ann Arbor street. Office Hours from 7 to 9 a. m., from 12 to 2 and from 7 to 9 p. m.

C. F. KAPP
Physician and Surgeon
Office at Residence on Clinton street. Hours 7 to 9 a. m., and from 5 to 8 p. m.
MANCHESTER, MICHIGAN.

L. DAVISSON, M. D. C.,
Veterinary Surgeon,
MANCHESTER, MICHIGAN.
Office at Hotel Green, Phone No. 43.

A. J. WATERS
Attorney
and Counselor at Law. Office over Union Savings Bank.
MANCHESTER, MICHIGAN.

FREEMAN & WATKINS
Manchester, Michigan.
Attorneys and Counselors
A F Freeman. F. M. Freeman.
W. L. Watkins.
A. F & F M. Freeman, Ann Arbor, Mich.

LEO L. WATKINS
Lawyer
Office in Watkins Block over Paul Brothers Store.
MANCHESTER, MICHIGAN.

F. D. MERITHEW
Licensed Auctioneer
MANCHESTER, MICHIGAN.
Sales in Village or County will be promptly attended to on reasonable terms.
Dates can be made at Enterprise Office.

BRIEGEL & LAUTERHAHN
Manchester Hotel Barbers
Shaving, Shampooing, Haircutting, Etc., done in first-class manner.
Hot and Cold Baths.

J. E. BOWLER
City Meat Market
MANCHESTER, MICHIGAN.
Dealer in Fresh, Salt, Smoked Meats and Poultry Steam Sausage Maker.

LOUIS KUEBLER
Tinsmith and Plumber.
MANCHESTER, MICHIGAN.
Eave Troughs, Tanks, Bath Tubs, Closets, Sinks, etc. Also Repairing Done Promptly.

MAT D. BLOSSER
Printer and Binder.
Best Facilities for doing all kinds of Commercial, School, Township and Lodge Printing.

FARMERS!
Ask to see Samples and get prices of
LETTER HEADS AND ENVELOPES
With your name printed on. We do Good Work at Reasonable Prices.
ENTERPRISE

Order your
Wedding Stationery
Of the ENTERPRISE
Various Sizes. Latest Styles
Lowest Prices.
Visiting and Business Cards and Envelopes.
MANCHESTER ENTERPRISE,
Manchester, Mich.

For Sale

OUR TIME, knowledge and experience in the printing business.

When you are in need of something in this line
DON'T FORGET THIS

LAPEER HIT BY $100,000 FIRE

BUSINESS BLOCK VIRTUALLY DESTROYED AND SEVERAL FIRMS SUFFER.

TELEPHONE GIRLS STUCK UNTIL RESCUED BY FIREMEN.

The Village of Ortonville, Oakland County Also Hit Hard by Fire —Flint Fire Department Called On.

An entire business block on Main street in Lapeer was practically destroyed by fire. The loss is $97,000. The blaze was discovered in the Henderson department store. The department store occupies a three-story brick structure. The flames rapidly worked their way into the ceiling and communicated with the adjoining buildings.

The telephone office and telegraph office were soon filled with smoke and the operators forced to abandon their instruments. This cut off communication with nearby cities and forced the volunteer fire department to work alone. The postoffice was also in the affected district and it was closed early.

Fire at Ortonville.

The greater part of the business section of Ortonville was wiped out by fire. The fire started in Sherman Bros.' general store. Lack of equipment handicapped the local fire department, and Flint was called on for aid. The Flint department sent their gasoline fighting apparatus. It made the trip of 25 miles in 45 minutes. The fire was soon under control after the arrival of the Flint men.

DR. W. H. KESSLER DEAD

Past Grand Commander K. T. Died as Result of Overstrain at Conclave.

Dr. William H. Kessler, past grand commander of the Knights Templar of Michigan, died at his home in Detroit. Dr. Kessler's death was sudden. Last week during the state conclave in Detroit he was stricken while reviewing the exhibition drills on Belle Isle. He recovered sufficiently to be able to attend the sessions of the grand commandery next day.

Dr. Kessler was very active in Masonry, being the past eminent commander of Detroit Commandery, No. 1, a member of the Michigan Sovereign Consistory and of Peninsular Chapter R. A. M. He was presented with the past grand commander's jewel only last week.

His death recalls the death of the late James Findlater, eminent grand commander, who died last year during the state conclave at Saginaw.

CAN VOTE TAXES

School District Boards, Not Electors, Have Power.

Important changes in the school law make the election of suitable officers at the annual school meeting to be held in Lansing on Monday, July 8, in the various districts throughout the state of vital importance. Under the law, as amended by the 1911 legislature, the school district being able legally to vote money only for the erection of school houses, buying of sites and the payment of tuition in excess of $20 per pupil. Taxes for all other purposes are voted by the school board. The board is to use its own judgment as to the amount of taxes necessary for repairs on school property, new school equipment, fuel, teachers' wages, water supply, heating plant, appurtenances such as woodshed, fence, etc. The electors have no right to let contracts for fuel or anything else, nor to dictate as to the amount of their wages. Such business is left entirely to the board.

Michigan Men to Leave Washington.

Members of the Michigan delegation, discouraged by the indications of an all-summer session, are planning to leave Washington before adjournment. The on-to-Michigan movement will be headed by Congressman Fordney, of Saginaw. He will leave, intending to remain away until December. Rep. J. M. C. Smith says he will not stay in Washington after July 1, and Congressman Hamilton is planning to get away about that time. Senator William Alden Smith and the other members of the committee on territories will leave for Alaska as soon as congress adjourns. They expect to make a trip into the interior to investigate the possibilities of developing the coal fields and the construction of railroads.

Helen Hearns, of Saginaw, is one of three women now in the United States against whom divorce proceedings have been started in parliament at Ottawa.

Mrs. Anna Johnson, Schoolcraft county, has been awarded $728 damages against Philip Grouden, saloonkeeper, because he sold liquor to her husband, who abused her while drunk.

One hundred high school and Y. W. C. A. girls of Muskegon sold 10,000 tags and raised $1,100 for the safe and sane celebration of the Fourth.

The Detroit Zouaves won the Elks prize drill on the closing day of the state convention in Saginaw.

The Alpena chamber of commerce has accepted the offer of the Boyne City, Gaylord & Alpena railroad to extend its line from Gaylord to Alpena, thus giving the city a new freight outlet to western Michigan and Chicago.

War on the tipping evil and agitation for better sanitary regulations in hotels, including nine-foot sheets and individual towels, are the principal objects to be worked for by the United Commercial Travelers of Michigan during the coming year.

RICHARD LINDABURY

Mr. Lindabury is chief counsel for the United States Steel corporation, whose dissolution the government is seeking to bring about.

STATE NEWS IN BRIEF.

Boring for gas or oil is in progress on the Mundy & Fifield farm, north of Saginaw.

Mrs. Elizabeth Dorsey, wife of the fifth white man to settle in Traverse district, north of Frankfort, is dead.

Gov. Osborn has appointed Jacob Fahrner, of Ann Arbor, county auditor for Washtenaw county to fill the vacancy.

Rep. A. McEachren, of the Schoolcraft district in the state legislature, who underwent a delicate surgical operation in Chicago, is recovering.

All the business places of St. Johns were closed during the funeral of Aviator Phil. O. Parmalee, who was killed by a fall in Washington.

Battle Creek's original estimate of $1,500,000 for 1912 improvements, will fall short by half a million dollars, according to recent announcements.

Dr. Leon Gillete, formerly mayor and alderman of Battle Creek, was taken to Kalamazoo asylum for treatment. His case is regarded as hopeless.

Crystal Falls citizens have formed an association to protect small taxpayers at the review to be held in Iron county by the state tax commission.

The affairs of the Bank of Ironwood, now closed pending an investigation of the Karste estate in Sheboygan, appear to be in a very muddled condition.

The average daily wage paid workmen in Michigan factories in 1911 was $2.23 as compared with $2.13 in 1910, according to Labor Commissioner Power's report.

Detroit was selected as the next year's meeting place of the state W. C. T. U., which closed its convention in Manistee with the re-election of its old officers.

Pontiac officials are doubtful about solving the identity of the man whose decomposed body was found by children. Nothing has been found that would aid the officers.

By the addition of $100,000 the endowment fund of Hope college, at Holland, has been increased to approximately $500.000. Andrew Carnegie has contributed $25,000.

Charles Crampton, Bay City, was elected president of the Michigan Firemen's association which closed its convention in Kalamazoo. Cheboygan is the 1913 convention city.

A committee of business men have taken up the work of raising $100,000 capital stock to retain the Lion Motor factory in Adrian and which was recently destroyed by fire.

The stock of the Scandinavian Hospital society in Holland will be increased from $15,000 to $30,000 and arrangements will at once be made for an addition to the present building.

Kent camp No. 1080, Grand Rapids, will demand the executive officers of the Modern Woodmen of America to review the manner in which the rate adjustment of last January was accomplished.

The Michigan Pioneer and Historical society took the first step along the lines of making it a state organization. All relics will be kept hereafter by the state rather than by the private organization.

Six states are represented in the graduating class of health and household economics at the sanitarium school, in Battle Creek. Rev. Caroline Bartlett Crane will deliver the commencement address.

The department of public instruction urges all school districts without libraries to establish them. The library costs the district nothing, but entitles it to a share of the fines imposed on offenders in the county.

A $50,000 central heating plant will be erected at Olivet college during the summer. The amount of $15,000 was voted by the board, but it is estimated the cost will be $50,000. Electric lights will also be installed at the college during the coming year.

Charles H. Baugher, of Paw Paw township, was arraigned in the circuit court and pleaded guilty to a charge of having violated the local option law. Baugher furnished Indians whisky and Judge Des Voignes sentenced him to four months in the Detroit house of correction.

The Michigan Pioneer and Historical society, at Lansing, elected the following officers Friday: President, C. M. Burton, of Detroit; vice-presidents, W. L. Jenks, of Port Huron, and C. E. Bement, of Lansing; treasurer, B. F. Davis, of Lansing; assistant secretary and custodian, Mrs. M. B. Ferry.

SLAY EIGHT IN IOWA

FOUR CHILDREN KILLED WITH PARENTS AND TWO YOUNG GIRL VISITORS.

HEADS SMASHED TO A JELLY

Bodies Are Found in Bed, Indicating That the Fiendish Work Was Done While Victims Slept—Assassin Used Ax for Execution.

Villisca, Ia., June 11.—With the brutal murder of eight persons, found dead in their beds, an entire family was wiped out of existence. The dead: Joseph B. Moore, Mrs. Joseph B. Moore, Herman Moore, eleven years old; Catherine Moore, nine years old; Boyd Moore, seven years old; Paul Moore, six years old; Lena Spillinger, aged fourteen; Ina Spillinger, aged nine.

The Spillinger girls were daughters of Joseph Spillinger, well-to-do farmer, who were guests of the Moore's for the night.

Heads Literally Smashed.

All eight were found dead in their beds with their heads literally smashed to a jelly. The implement used in the terrible execution, a bloody ax, was found in an upstairs room where the murderous visitor probably did his last work. The ax is one that belonged to Mr. Moore, and was taken from the woodshed.

Mr. and Mrs. Moore and their four children occupied the lower part of the house and the other two girls were sleeping in an upstairs room.

The vicinity of Villisca is patrolled by members of the Villisca militia company, in common with officers all over southwestern Iowa. The are looking for John Vangilder of Omaha, divorced husband of Mrs. Moore's sister, who is suspected of some knowledge of the crime. He is reported to have been seen in Villisca Saturday.

Alarmed by the general excitement, an unknown hobo gave himself up to the police for protection from the crowd. He is not believed to know anything of the actual murder.

Died Without a Struggle.

The position of the bodies show that there was no struggle and that they were slain as they slept. Mr. and Mrs. Moore were found in one bed, and the bedding had not been disturbed in the least. On the front door, near the knob, was discovered blood stains, and upon the floor in a front room downstairs were found blood stains also.

The door was locked, but the key has not been found. Bloody finger prints are found, undoubtedly made by the murderer, and which may eventually lead to his identification. These finger prints are being carefully preserved.

Bloodhounds have arrived and have been put to work. No crime but murder was committed so far as discovered.

HILL STEPS ASIDE FOR SON

Telegram Says He Has Resigned as Chairman of the Great Northern's Board of Directors.

Tacoma, Wash., June 10.—Louis W. Hill, who recently resigned as president of the Great Northern railway, said he had received a telegram from his father, James J. Hill, saying that he had resigned as chairman of the

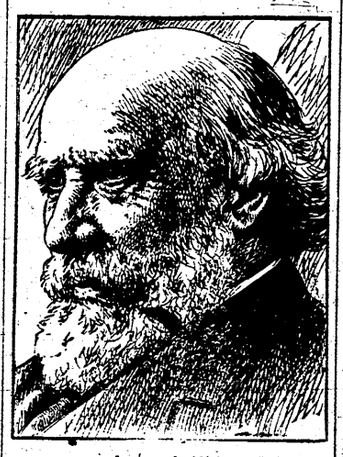

James J. Hill.

board of directors of the Great Northern in favor of Louis W. Hill. The latter is one of a large number of delegates to the northwestern development congress at Seattle, who came to Tacoma as guests of local commercial organizations.

IS SETTLING WITH U. S.

Mexico Paying for Americans Killed on Border at Juarez and Agua Prieta.

Washington, June 10.—The Mexican government is just settling up the claims of American citizens resulting from border disturbances in the Madero revolution. Several Americans were killed or wounded by shots crossing the border line at Agua Prieta and Juarez. The American embassy at the City of Mexico has been notified that, although some of the claims are considered exorbitant and a few untenable, the Mexican government desires to pay the majority as soon as possible.

Home of Charles Dickens Sold.

London, June 10.—Bleak House, at Broadstairs, for many years the home of Charles Dickens, was sold at auction for $15,500.

BAINBRIDGE COLBY

Bainbridge Colby of New York went to Chicago to look after the legal phases of the contests for delegations in behalf of Colonel Roosevelt.

CUBAN REBELS FIRE ON UNITED STATES MARINES

American Force Guarding Mines at El Cuero Attacked—Warships Enter Havana Harbor.

Santiago, Cuba, June 11.—A company of United States marines, commanded by Capt. Edward B. Manwaring, engaged in guarding El Cuero mines, was attacked by a force of insurgents, who were repulsed after considerable firing.

There were casualties among the marines and the loss to the insurgents is unknown.

Havana, June 11.—The United States armored cruiser Washington entered Havana harbor and exchanged salutes with the fortress of Cabana. Fifteen minutes later the battleship Rhode Island passed into the harbor.

The arrival of the American warships attracted little attention in the capital.

Rear Admiral Osterhaus, commander of the Atlantic fleet, is aboard his flagship, the Washington. The remainder of the third division of the fleet remains at Key West.

Washington, June 11.—It was maintained here that the sending of two warships to Havana indicated no change in this government's policy of nonintervention.

Washington, June 8.—Following a note to President Gomez stating that the United States will be compelled to intervene unless he is able to immediately suppress the insurrection, the government has ordered 4,000 troops to hold themselves in instant readiness for a movement on Cuba.

General Wood immediately ordered four transports to be coaled and provisioned for the voyage. The Kilpatrick and the Meade will proceed immediately from Newport News to New York and the McClellan and the Sumner to Savannah for the embarkation of soldiers. Chartered steamships will be employed at Tampa, the third point of embarkation.

LEGISLATE GEN. WOOD OUT

Senate Adopts Conference Report on Army Appropriation—House Hits Reciprocity Treaty.

Washington, June 11.—After three hours' debate over the proposal to legislate Gen. Leonard Wood out of office as chief of staff of the army and the question of appointing a commission to investigate the subject of abandoning certain army posts, the senate, by a vote of 27 to 24, adopted the conference report on the army appropriation bill. The fight over the Wood issue was between Senators Lodge and Root on one side and Senator Warren on the other, and the latter won.

After an all day debate, during which both sides were accused of playing politics, the house refused to concur in the senate amendment to the metal schedule nullifying the Canadian reciprocity treaty by a vote of 144 to 101. The Republicans voting to keep the Canadian treaty on the statute books were: Minority Leader Mann, Sulloway, Moon of Pennsylvania, Madden, McCall, Hill, Heald and Gillett. The Democrats favoring the Lenroot amendment were: Webb, Whitacre, Sweet, Sharp, Page, Hammond and Goodwin of Arkansas.

Majority Leader Underwood, who presented the majority report of the committee on ways and means, caused a furore in the house when he announced that he had "personal and private information" that President Taft would veto the metal schedule of the tariff bill if the amendment appealing Canadian reciprocity were appended to it.

Speaker Orestes Ferrara of the Cuban house of representatives was presented to the house and delivered a short address in which he warned the members to keep their pledge giving Cuba independence.

Divorced From Baroness.

Cincinnati, June 10.—Percy Proctor, member of a Cincinnati family, was given an absolute divorce from Baroness Nadine von Kliefuss Proctor of Russia by Common Pleas Court Judge Woodmansee. Proctor filed the suit, charging neglect, about six months ago.

FLAG DAY

Gov. Osborn Has Designated June 14 as Day to Be Observed.

Our beautiful flag is a symbol of government. The nation is our first home. Without it there can be no domestic peace and safety, no moral advance, no material prosperity, no order. Every person who raises an arm in labor or defense has a stake in the country and the flag is for all in every walk of life. It is glorious to die for it, and it is most meaningful to live for it. To recpect it is to respect self, for it stands for that of which all are a part. Each day and month and year every citizen should dedicate himself anew to such deportment as will hallow the history of our flag and contribute to its emblematic splendor today and tomorrow.

Therefore; I, Chase S. Osborn, governor of the commonwealth of Michigan, do issue this proclamation and earnestly urge the observance of Friday, the fourteenth day of June, 1912, as FLAG DAY.

Given under my hand and the great seal of the state, this seventh day of June, in the year of our Lord, one thousand nine hundred and twelve, and of the commonwealth the seventy-sixth.

CHASE S. OSBORN,
Governor.

THE MARKETS.

DETROIT—Cattle—Steers and heifers, 1,000 to 1,200, $7.50@$8; steers and heifers, 800 to 1,000, $6.50@$7.50; grass steers and heifers that are fat, 800 to 1,000, $6@$7; grass heifers and steers that are fat, 500 to 700, $5@$6; choice fat cows, $6@$6.50; good fat cows, $5.50@$6; common cows, $4@$5; canners, $3@$3.50; choice heavy bulls, $5.50@$6; fair to good bologna bulls, $4.75@$5.25; stock bulls, $3.50@$5; choice feeding steers, 800 to 1,000, $5.50@$6; fair feeding steers, 800 to 1,000, $5@$5.50; choice stockers, 500 to 700, $4.50@$5; fair stockers, 500 to 700, $3.50@$4; stock heifers, $3.50@$4.50; milkers, large, young, medium age, $40@$55; common milkers, $20@$30.

Veal calves—Market steady; best, $8.25@$9; common, $4@$7.

Sheep and lambs—Market 50c lower, quality very common; best lambs, $7.50@$7.75; fair to good lambs, $5.50@$6.50; light to common lambs, $3.50@$4.50; spring lambs, $9@$10; fair to good sheep, $3.50@$4; culls and common, $1.50@$2.50.

Hogs—Market steady; light to good butchers, $7.35@$7.40; pigs, $5.50@$6.60; light yorkers, $7.10@$7.25; stags, 1-3 off.

East Buffalo, N. Y., June 10.—Special—Dunning & Stevens, livestock commission merchants, report the market:

Cattle—120 cars; good, dry-fed grades, 10c to 15c higher; common and medium, steady; best, 1,400 to 1,600-lb. steers, dry fed, $8.75@$9.25; price, 1,300 to 1,400 lbs., $8.60@$8.90; prime, 1,200 to 1,300 lbs., $8.10@$8.60; medium steers, 1,000 to 1,100 lbs., $7.90@$8.10; best fat cows, dry fed, $6.50@$6.75; best fat heifers, $7.50@$8; grass steers, 1,000 to 1,100 lbs., $7.40@$7.60; light grass steers, $6.50@$7; best grass cows, $5.50@$6; grassy butchers' cows, $4@$4.50; grassy heifers, $6.50@$7; grassy butcher heifers and steers, mixed, $6.50@$7.25; trimmer, $2.75@$3; stock heifers, $4.25@$4.50; best feeding steers, $5.50@$6; common, $4.25@$4.75; stockers, $3.50@$4; prime export bulls, $7@$7.25; best butcher bulls, $6.25@$6.75; bologna bulls, $4.75@$6; best milkers and springers, $60@$70; fair to good, $40@$60.

Hogs—Receipts, 90 cars; market opened steady; heavy, $7.95@$8; yorkers, $7.90@$7.95; pigs, $7.25@$7.35.

Sheep—Receipts, 30 cars; slow; 25c lower; top lambs, $7.50@$7.75; yearlings, $5.50@$6; wethers, $5@$5.25; ewes, $4@$4.25; top calves, $9.50; fair to good, $7@$9; heavy, $4@$5.

GRAIN, ETC.

Wheat—Cash No. 2 red, $1.14 1-4; July opened at $1.13 3-4, declined to $1.13 1-2, moved up to $1.14 1-2 and declined to $1.13 3-4; September opened at $1.14, gained 1-2c and declined to $1.14; December opened at $1.15 1-2, gained 1-2c and declined to $1.15 1-2; No. 1 white, $1.13 1-2.

Corn—Cash No. 3, 77c; No. 2 yellow, 3 cars at 79 1-2c; No. 3 yellow, 79c.

Oats—Standard, 2 cars at 57c; No. 3 white, 56 1-2c.

Rye—Cash No. 2, 91c.

Beans—Immediate, prompt and June shipment, $2.70; July, $2.75; October, $2.25.

Cloverseed—Prime spot, $12.50; October, $10; prime alsike, $11.50.

Timothy Seed—Prime spot, $6.40.

Flour—In one-eighth paper sacks, per 196 pounds, jobbing lots: Best patent, $5; second patent, $4.75; straight, $4.50; spring patent, $6; rye, $5.20.

Feed—In jobbing lots in 100-lb sacks: Bran, $29; coarse middlings, $29; fine middlings, $31; corn and oat chop, $31; cracked corn and coarse cornmeal, $32 per ton.

GENERAL MARKETS.

Old potatoes are dull and steady. Little change is expected from present prices, as the deal will soon come to a natural end. New potatoes are active and steady and so are vegetables. There is a steady market for butter and eggs and the poultry deal is easy.

Butter—Extra creamery, 25c; creamery, firsts, 24c; dairy, 21c; packing stock, 19c per lb. Eggs—Receipts, candled, 20c; seconds, 16½c; checked, 14c per doz.

Apples—Wilton twig, $5.50@$6; Baldwin, $4.50@$5; steel reds, $5.60@$6; Ben Davis, $3@$3.50 per bbl.

Strawberries—24-quart cases, $3@$3.25; Michigan, $1.75@$2 per 16-quart case.

Potatoes—Car lots, bulk, $1; sacks, $1.05 per bu.

New Cabbages—$1.50@$1.75 per crate.

Dressed Calves—Ordinary, 8@9c; fancy, 10@11c per lb.

New Potatoes—Texas triumphs, $2.25 per bu; southern, $5.50 per bbl.

Tomatoes—4-basket crates, $2.25@$2.50.

Honey—Choice fancy comb, 15@16c per lb; amber, 12@13c.

Live Poultry—Broilers, 25@28c per lb; chickens, 14@14½c; hens, 14@14½c; ducks, 14c; young ducks, 15@16c; geese, 11@12c; turkeys, 16@18c.

Vegetables—Cucumbers, 65@75c per doz; green onions, 12½c per doz; watercress, 20@30c per doz; green beans, $1.75 per hamper; wax beans, $1.75; green peas, $2.50@$2.75 per bu.

Provisions—Family pork, $19@$21; mess pork, $19.50; clear backs, $19.50@$21; smoked hams, 14½@15c; picnic hams, 10½c; shoulder, 11½c; bacon, 13½@15½c; brickets, 11½@12c; lard in tierces, 11½c; kettle rendered lard, 12c per lb.

Hay—Carlot prices, track Detroit: No. 1 timothy, $25@$25.50; No. 2 timothy, $23@$23.50; light mixed, $24@$24.50; No. 1 mixed, $22@$22.50; rye straw, $11.50@$12; wheat and oat straw, $10.50@$11 per ton.

Whether Attar of Roses can be made a commercially profitable enterprise in the United States is being tested by the department of agriculture. On the Arlington Experiment farm, near Washington there are now in bloom more than 30 varieties of rosés, all imported, from which the rich perfume is made.

The great demand for new glistening coins has caused the United States to resume the coinage of gold, although the proportion of the bullion which the treasury is authorized to hold in its vaults has not yet been reached.

TAFT IS GIVEN 12 INDIANA SEATS

UP TO SATURDAY NIGHT 72 CONTESTS HAD BEEN DECIDED IN FAVOR OF TAFT.

LIVELY TIME EXPECTED WITH SOUTHERN CONTESTS.

Convention May Be Held Up Until Credentials Committee Can Hear All Cases That Will Be Taken To It On Appeal.

Decisions of contested delegates before the convention up to Saturday night are:

FOR TAFT.

Saturday's decisions: Arkansas—Delegates in third, fourth, fifth and seventh districts—8.

Florida—Delegates at large, 6; delegates in first, second and third districts—6.

Georgia—Delegates at large, 4; delegates in 12 districts—24.

Total Saturday, 48.
Total Friday, 24.
Total for Taft, 72.

For Roosevelt—None.

Seventy-two contests have been decided up to Saturday night and Taft is the winner of every one.

Friday gave him 26, Alabama's 16 and 10 in Arkansas.

Saturday gave him 46 more, six in Arkansas, 12 in Florida and 28 in Georgia.

Roosevelt workers have agreed tacitly to let the national committee make all possible speed with the southern contests, demanding only that enough time be taken to admit of putting the cases on record, so that they may be brought before the credentials committee of the convention.

There is an indication that the convention may be held up until the credentials committee can hear all the cases that will be taken to it on appeal.

Of course, the tactical advantage lies with Taft on the credentials committee since the state delegations that elect the members to the credentials committee will be the delegations as made up by the temporary role of the national committee. Taft men declare they will dominate the credentials committee by at least 10 to spare.

MONDAY'S SESSION.

The six Indiana delegates-at-large were given to Taft by the Republican national committee after the most heated session so far.

Monday began the week of the real fight for the Republican nomination for president. Last week the contests were confined to the southern states where no Republican electoral votes are to be found, whose Republicans for that reason are not listened to with profound attention when they object to the course of procedure in the seating of delegates.

But now comes the Indiana contest and following it the consideration of those in Kentucky, Michigan, Missouri Washington and other states in the great Republican belt.

TUESAY'S SESSION.

By an increased majority, Presiden Taft's Kentucky delegates-at-large were placed on the temporary roll call of the national Republican convention.

The national committee of the party sitting in judgment of the contests brought by Roosevelt men rejected the colonel's claims by a vote of 38 to 11. In previous divisions of strength Roosevelt had mustered 13 votes in the committee.

Michigan men who were elected contesting Roosevelt delegates in the rump state convention at Bay City practically concede they have no hope of being seated at Chicago.

Chicago, June 11.—One week of contest hearing has passed and the republican national committee has decided on the merits of 102 contests, including 18 Kentucky contests decided today, seating Taft delegates in every instance save one and throwing out the Roosevelt contests.

The one delegate placed in the Roosevelt column today was D. C. Edwards, from the eleventh district of Kentucky. The Taft forces on the committee refused by a vote of 33 to 19 to seat both of the Roosevelt delegates whose places were contested, but agreed to a split which gave Colonel Roosevelt and President Taft each one delegate from the district.

There remain to be heard and passed 152 contests, with six days in which to hear them, including Sunday. Next Tuesday at noon the convention assembles, and if the temporary roll is not by that time compelte, the delegates, alternates and visitors must count time while the national committee works its way through the remaining contests.

The entire business section of Sandy Lake, Pa., was destroyed by fire, causing a loss of about $100,000.

The deadly public drinking cup closed its career in Kentucky at midnight Sunday night, the recently enacted statute prohibiting its use being operative.

The International Brotherhood of Boilermakers, Shipbuilders and Helpers convened in Little Rock, Ark., in its tenth biennial gathering.

As a first move toward lining up the old world in an effort to unite every Christian communion into one body, the Rev. Dr. William T. Manning, rector of Trinity, and three of the most prominent bishops of the Episcopal church, will leave on board the Mauretania for England. They will confer with prelates of the Church of England, looking toward a union between the mother church in England and her "daughter" in this country as an initial step.

Manchester Enterprise

BY MAT D. BLOSSER.

THURSDAY, JUNE 13, 1912.

Helping the farmer to help himself is the newest agricultural creed.

Rainy days bring out the man who carries his umbrella as though it were a spear.

This season's precipitation should be conducive to succesful alligator farming.

A Norwegian claims that he has invented a boat that even a boat rocker cannot sink.

Automobiles possessed of a wild desire to reduce the population should be suppressed.

The reports of automobile accidents are quite numerous for a season which has just opened.

The Paris fashions call for corsets for men, but men refuse to be reshaped in this way.

A Boston doctor enumerates a dozen causes of spring fever. But he fails to mention carpet-beating.

A frog leg famine is predicted, but there are a number of citizens who are not in the least disturbed.

Of course there is much to be said in favor of the recall of umpires under certain mournful circumstances.

About this time of year look out for reports that your favorite ball team is composed exclusively of cripples.

Eggs are only five cents a dozen in China. No wonder that acting there is regarded as a degrading occupation.

Still, the coinage of a half-cent coin would give the typewriter girls the opportunity to use their "½" key oftener.

New York's death rate has been halved since 1866. The people who live there are becoming more hardened.

The invention of a sock that will not wear out is another crushing blow at the good old institution of marriage.

The fashions for women this year are but a repetition of those of 1835. Clothes as well as history repeat themselves.

A poetess asks: "Oh, where does beauty linger?" Answers from dealers in hair goods and cosmetics should be barred.

Many a young man has a bad half-hour in the forenoon explaining where he was between 2:30 and 5 the afternoon before.

Knitting is used as a cure for bad nerves by overwrought women of Germany. It seems like a terribly utilitarian form of therapy.

Boston is to have a hospital for victims of the "blues." Would it not be cheaper to buy them tickets so they could get out of Boston?

In Kansas City the other day the wife of a painless dentist horsewhipped his office girl. The scene is reported to have been painful.

Telephone girls complain that the headgear they are compelled to wear produces corns on their ears. Still, corn on the ear isn't so bad.

There are reported to be fewer lawyers in New York than formerly. Is Manhattan making this announcement in order to induce immigration?

A Denver woman keeps her savings in an icebox, presumably in the hope that some day she'll have a cool million.

The edict has gone forth that women's dresses this year are to have countless buttons. This is where the matrimony rate will take a big slump.

It takes a true scientist to wait, when he sees a mosquito biting him, to discover before swatting whether his enemy is a germ carrier or not.

California traveling men are to boycott places where tipping is not prohibited. They will have plenty of places to avoid in this mercenary day.

Boston is to establish a hospital for the cure of the "blues." This shows what uninterrupted devotion to Robert Browning will bring a community to.

An expert advises simplicity in cultivating a garden. After all, the simplest words are best for relieving the mind when the lettuce turns out to be weeds.

The Germans now say bathing multiplies bacteria. It, however, reduces smells, and the one offsets the other.

A New York lawyer says that in America the crook runs less risk than the honest workingman. The crook usually gets full value for legal services.

The average man is not alarmed by the statement that there are a million and a half microbes on a dollar bill. He doesn't keep it long enough to incur danger.

After wireless telegraph operators have been placed under government regulation perhaps there will be room for hope that something may be done about palace car conductors and head waiters.

"He (the pedestrian) has a right to presume that persons in charge of cars and other vehicles will use ordinary care to avoid injuring him and govern his conduct accordingly."—Recent Court Decision. He may have the right. But what will that right avail him in the next world?

RAISING HORSES FOR GENERAL FARM WORK MADE PROFITABLE

Possible to Breed Farm Mares and Make Lucrative Business Out of Colts at Very Small Expense—With Large Animals There Is Better Profit in Raising Mule Colts.

Champion Sire Stallion, "Tatton Harold."

The matter of supplying teams for a farm of any size is one that is a matter of importance from the purely business standpoint, as well as from personal interest. There was a time when this question was very general for farmers who had land at all suitable for the business to raise their own colts to supply the deficiency from time to time in the teams for farm work.

It is less so now in these days when making a specialty of things has reached the point that seems almost a craze. I am old fogy enough to like the "good old ways," says a writer in the Farm Progress, and I still think that on the great majority of farms, if not absolutely all of them, it will pay to raise all the colts that may be needed for use on the farm, and any more that can be raised without interfering with the farm work.

There has not often, if ever, been a time in the last two generations when it did pay to raise good horses. And now, although power vehicles and power-driven implements have certainly taken the place of a vast number of horses, first-class animals are selling at as good prices as they ever did. Consequently, there is profit in the business, even if at times it is a little inconvenient.

The thrifty farmer will generally make something out of every department, if possible, on the farm where general farming is done. The amount that can be made will depend altogether on the capacity of the individual to supply the executive ability needed to do justice to a variety of interests.

Not long ago I took a drive of ten miles with a man who was taking me to his home on the farm. He was driving a sorrel mare of about medium weight, and extremely quick and alert in her movements. She was not fast, but seemed to go along at a good, steady trot, and was reeling off not less than a mile in five minutes. Her activity and quick movements made me think she was a young mare, as she had none of the appearance of age. I said to the owner, "That mare looks like a mare it would pay to get some colts from."

"I have been breeding her, but have quit now," he replied. "She will soon be twenty-one years old, and I have had fourteen colts from her since she was seven. They were all good, and the youngest, now six months old, looks as good as any of the rest did."

This mare had been doing farm work mostly during all that time, and was used a great deal for driving, because she was quick and always ready to go. The fourteen colts no doubt averaged $150 as three-year-olds. A few years ago I had a mare with the same qualities from which I got some splendid colts, used her for farm work as well as driving; still she was twenty-five years old when she died from an acute attack of colic. Some of her colts sold as high as $175 each.

Of course, it is sometimes a little annoying to either drive or plow with a mare with a young colt, but fall colts, as a rule, do not give nearly so much trouble as those that come in the spring. This makes it possible to breed farm mares and make a profitable business out of colts at a very small expense. I never half-starved our colts. When foaled in the fall they were ready to run to pasture by spring, and it is a very poor farmer who cannot supply ample pasturage for colts at least nine months in the year. But with plenty of clover hay, or pea hay, colts can get along with very little grazing or grain.

If, therefore, any one is in a position to get some colts from work mares I would counsel them, by all means, to breed them. In most cases, with large mares, there is a better profit in breeding to a jack and raising mule colts.

MAKE THE CROP FIT THE SOIL

Farmer Needs to Study Requirements of Various Crops He Grows and Plan for Rotation.

(By W. M. KELLEY.)

There is no use in trying to achieve success with a soil not fitted to the crop. We must make a more intelligent study of the selection of crops that are better adapted to our soils and that can be made to return larger and more certain profits. There is something that is very interesting about the preference of crops for certain soils and climates.

One of the first things for farmers to learn is to find out which crops are best adapted to his soil and grow them on his farm. He needs to study the requirements of the various crops that he grows and plan his rotation of crops so that each crop may be grown under the most favorable conditions.

While I am a staunch friend of stable manure and constantly urging the keeping of more and better farm stock, yet I can see the necessity of facing the situation in a practical manner.

The average farmer has reached a point where stable manure will not supply the adequate amount of plant food to produce the maximum yield of grain and other farm crops, and the only sensible thing to do is to supply the deficient elements.

The generality of soils on our stock farms are deficient in mineral fertility, especially phosphorus, and it is clearly to our interest to supply this one element to our soils if we fit the soils to the needs of our crops.

On soils possessing an abundance of humus and nitrogen we may purchase the phosphorus in the form of the raw ground phosphate rock and mix it with the stable manure, but on soils that are lacking in humus and nitrogen better results will be obtained by using acid phosphate, which is readily available to the growing crops.

With clover and manure plowed under, to liberate potash, and supplemented with this purchased phosphorus, the fertility problem will be solved on the average stock farm. On many types of soil potash will be needed, but the average stock farm in the middle west has plenty of potash locked up in its soil to produce good crops for a hundred years or more.

Iowa Farms.

Within ten years farm lands and buildings in Iowa have increased 117 per cent. in value, and the average value per farm has increased 130 per cent.

Planting Evergreens.

Evergreens ought to be planted as early as possible.

READY RESULTS FROM A DAIRY

Cow Is Constant Quantity as Far as Her Production Is Concerned — Regular Money Crop.

The great value of dairying in connection with mixed or diversified farming is that the cow is a constant quantity, so far as her production of milk is concerned. She can be banked on more than poultry, hogs or field crops to yield a constant amount of salable products every week, if she is given a variety of good feeds and general good care.

This cash coming in at regular and frequent intervals from dairying enables the farmer of moderate means to use the money to good advantage as it is needed, for general running expenses and making things go. For this reason the average dairyman should become prosperous and have a well-improved farm.

The only regular money crop for the farm is that which comes from the dairy house. Every week the milk and butter goes out and the money comes back.

The modern dairyman seldom has to go to the bank to borrow money to tide him over till he sells his crops, because he is selling his crops every week.

Plum Curculio.

This beetle is the scourge of the plum grower.

No method of fighting it has given complete success.

This is so true that an old plum expert lately said: "The best way to fight it is to pasture hens in the plum grove, 150 to the acre."

Where this plan is feasible it is a help not to be despised, and we cannot afford to despise any help in fighting this formidable enemy.

There may be some kind of fowls which shy at bugs, but the Leghorns have the credit of good bug eaters.

Arsenical poisons are some help in cleaning out curculio; also hogs in the orchard do good. Cattle and sheep also destroy the insects by eating the wormy fruit.

Advertising Talks

WHAT GOOD ADVERTISING IS

Buyer's Viewpoint of Merchandise Must Be Considered First of All—Keep Everlastingly at It.

Good advertising consists in telling the public in language that they can understand, what they want to know about the goods you have to sell.

Failures in advertising follow the avoidance of this simple rule. It is all a question of viewpoint, says the Novelty News.

Most advertisers and copy writers are too full of what they see in the things they have to advertise. They fail to consider the reader's viewpoint.

It is a matter of only secondary importance to the buyer what you think of your proposition. With the buyer it is purely a question of how he (or she) can use what you have to offer.

Nothing is more absurd than to advertise the "biggest," "the best goods," "the highest quality." That's what you say about it. The public want to form their own judgment. They consider themselves competent and if you want to sell them you must convince them by showing what you have to sell.

It's nothing to them that you say your goods are "best," and of "highest quality." Most of the buying public are from Missouri; they want to be shown. They want to see what you have to offer.

Another common failing is for large concerns to assume that they are too well known to need advertising. Everybody knows us, they say, and if they are in the market for our line of goods we will surely learn of it. No concern is so great that they don't require advertising, none so well known that some new buyer in the field has not heard of them. It is sheer egotism to think otherwise.

A product similar to Postum Cereal was made in Battle Creek long before Post went there. But the public didn't know it. The concern that produced it thought everybody who might want it knew about it. But Post thought otherwise. And because he was wisely otherwise, he made millions. Advertising did it.

And don't expect immediate, tangible and directly traceable results. Most advertising is a question of good publicity, of telling the people all the time.

Those who place the largest orders don't buy every day. They but at infrequent intervals, hence the necessity of "keeping everlastingly at it."

You may quit just when a large order is about to be placed. And the buyer when he does make up his mind to buy doesn't remember the ad. you placed a few months ago.

The salesman on the spot generally gets the orders, the advertiser who confronts the buyer when ready to buy, reaps the harvest. That kind of advertising pays.

Parables of 1912.

If you toot your little tooter
And then lay aside your horn,
There's not a soul in ten short days
Will know that you were born.

The man who advertises
With a short and sudden jerk,
Is the one who blames the paper
Because it doesn't work.

But the man who gets the business,
And who the other fellow beats,
Is the advertiser with the adlet
That you read from week to week.

We can help you toot your trumpet,
We can bring the people in,
We can help you build your business,
Are you ready to begin?

Moral—He who toots his little trumpet
Can withstand a sudden shock,
For like the man in Scripture
He builds his business on a rock.

—Fourth Estate.

Don't be a wheelbarrow man in a motor age. Scratch for business. The hen does it, and as a money producer she has got John D. Rockefeller beaten to a frazzle.

Patronize Home Merchants.

By patronizing home merchants you are rewarded by always having good enterprising merchants at home. Patronize them and they will benefit you in more ways than one. You are rewarded by seeing your patronage and the patronage of your influence in building up and maintaining your own town; patronize home merchants, home industry and home enterprise of all kinds in preference to those of any place. Spend your money at home with people who have interest in your town. By doing this the town is kept up, property is made more valuable, conveniences are enlarged and opportunities for financial improvements are opened.

The Lasting Kind of Advertising.

"The advertiser who tells the truth—nothing but the truth always—may not cut as wide a swath at first as the advertiser who puts into his announcements some of the glitter and temporary pulling power of insincerity," says Jerome P. Fleishman, "but he gets business that sticks and grows—whereas the man who doesn't live up o his avertising fools people once and drives them away forever."

Her Hat.

Apropos the latest foreign limousine—the limousine with a roof that slides back for aviation meetings—Frank Coffyn, of hydroplane fame, said the other day in New York:

"This car reminds me of a conversation I overheard between two girls.

"'It was an awfully smart crowd at the flying,' said the first girl. 'I saw some awfully nice folks.'

"'And who flew?' the second inquired.

"'Don't ask me!' said the first girl. 'Do you think I was going to take off my new hat just to see a lot of aeroplanes?'"

BEST WAY TO REACH PEOPLE

Newspaper Advertising Will Accomplish Merchant's Object Quicker Than Any Other Method.

In an interesting address before the San Diego, Cal., Ad Club recently, C. S. Holzwasser said among other things:

"Should you want to say something to those whom you cannot reach by the various methods we have, such as personal conversation or telephonic communication, they are best reached through the medium of the newspapers.

"Advertising, in my opinion, is the art of creating a desire in the minds of those whom you wish to reach to possess something that you have. Since everybody reads the newspapers, it follows as a matter of course that if you advertise in the newspapers, you reach the greatest number of people. I find that whenever I say something to my public in the newspapers—when I have something real to say—I always get splendid results. I find, however, that when I talk in the newspapers and do not say anything—I may as well not have used the newspapers at all. When I first started out to write advertisements, we used to hear and read about a man named Charles Austin Bates. I believe this is the gist of what he said: He said: 'If you want to attract a man's attention in the newspapers you will call to him in 72-point type. After you have attracted his attention, if he makes the start to come to you, tell him what you want to say in 10-point type.' I would go a little farther than Mr. Bates, and would say in a loud tone of voice, exemplified by the 72-point type, what I wanted to tell him. I would also lower my voice after I had attracted his attention, but I would be very sure that I had something to say which would interest him, before I called to him at all.

"I find the nearer I approach the common sense in our talks in the newspapers, the more successful we are. I also find that evasion of the truth or misstatements of any kind in the newspapers is the most expensive kind of advertising, from the fact that we do not get results and such methods of advertising have a tendency to reduce confidence in our advertisements by the readers. Therefore, we advertise in the newspapers, plain statements of fact, garnished a little by the elegancies of the English language, always telling the truth, the results are absolutely certain.

"What is absolutely necessary in newspaper advertising is to be specific. To have something to say and to say it. As I have stated before, to say it in plain words which do not go over the various heads of the readers. We can assume that the proportion of educated persons to illiterates, or the proportion of illiterates who do not read the English language, is very small—practically nil. Therefore, if we have something to say, and we say it through the medium of the newspapers, we are bound to receive a very good hearing. I find that newspaper advertising, like every other field of human endeavor, is becoming an art, and embraces a great many units of this art. Advertising is no less an art than the practice of law or medicine. We can estimate accurately the results that we may obtain from a certain amount of space, which may be used in newspaper advertising. We know that where we specialize in any one of the units of newspaper advertising; where we present a good, logical reason for our readers to buy a certain thing, we obtain results.

"We know the man who has made a specialty of advertising, for instance, windmills, has made a success of the selling of these windmills from the fact that he became a specialist in this one particular line of work, and brought the selling of windmills up to a very fine art. Like the practice of medicine, which is divided into a great many subdivisions—each a department and study in itself—so advertising has been brought to such a fine art that specialists in advertising have today reached a stage where they can advertise their particular specialty, and can reach the buying public, surely obtaining results every time.

"I believe, personally, in specific advertising. I believe in advertising in the newspapers more than in anything else. It is the natural avenue, and the only one method we have for conveying such information as we desire to one another. While there are other mediums of advertising, in my career as a merchant (something like twenty-five years) I have reached the net result that the newspaper is the only one method by which I can surely create a desire in the people's minds to buy something that I have on sale.

"The newspapers practically form public opinion on every question which arises. They, every day, contain lectures on sociology, on business, literature, philosophy, on everything that is of interest to man or woman. Therefore as time goes on, and minds enlarge, people become broader and the newspapers are filling a still broader field. I cannot see where any other method of advertising can be likened in any way with the advantages of those derived from newspaper advertising. I am quite sure, with the organization you have (composed, as it is, with a good part of the brains of the community—with the will to do and the knowledge to do it with—and the truth back of you), you cannot fail to bring results, even greater than you had perhaps aspired to."

Was Good for Murderer.

"You ought to be glad that you will be electrified instead of hanged," said a prison visitor to a convicted murderer.

"Why?" asked the felon, in surprise.

"You suffer greatly from rheumatism, don't you?"

"Yes."

"Well, electricity is the best known remedy for that."—Epoch.

Getting Near It.

"If she told you her age you can surely figure out when she was born."

"Judging from what she told me her age was, I should say she was born on her fourteenth birthday."

THE KITCHEN CABINET

WHATEVER our station in life may be, those of us who mean to fulfill our duty ought, first, to live on as little as we can, and secondly, to do all the wholesome work we can and to spend all we can spare in doing all the sure good we can. —Ruskin.

HOUSEHOLD APPLIANCES.

The number of household appliances which are on the market are growing in number daily. A good agent will make a susceptible housewife feel that life without his special article will be a barren waste and not worth living.

These household conveniences, so-called, are made mostly to sell and it is the wise woman who can quickly decide as to its usefulness. Is it a labor saver and a good investment?

It usually takes more skill to use an appliance for saving labor than it does to continue with the old-time methods.

Many of our helpful appliances are excellent helpers in a large family which, in a smaller one, would be only a nuisance. A turkey roaster to be used once or twice a year is a doubtful investment; its room is better than its company.

If a household appliance saves a housekeeper's time and strength, giving her time for rest and open air recreation, it is money well spent.

In how many farm houses where money is spent lavishly for farm machinery do we find a fireless cooker, a bread mixer, an up-to-date washing machine or a motor to run both the washer and the sewing machine? The farmer spends hundreds of dollars on his work where the wife has one. She must wait on and feed one or two hired men; he needs and must have help, while she cares for the children and often is asked to come out and help in the fields. Is it any wonder that our insane asylums are largely filled by farmers' wives?

It is better economy to buy a few labor-saving devices than to pay doctor bills. For a large family a steam cooker is a great saving of time and fuel, a whole dinner for a dozen may be cooked in it over one burner of a gasoline stove.

A gasoline or blue flame stove should be in every country home for use in hot weather where gas or electricity is not obtainable.

For a small family one of the small ovens which fit one burner are great fuel savers. For a large baking or general use they are not economical, but for one or two dishes, a tin of biscuit and a pie they are certainly worth the cost.

The vacuum cleaners now run by gasoline, which go from house to house, are a great boon to the overworked house cleaner.

IF YOU have gracious words to say
Oh, give them to our hearts today.
But if your words will cause us sorrow
Pray keep them to the last tomorrow.
—Burton.

SOME FAVORITE DISHES.

A cake that can be put together in a hurry and still be delicate is one that appeals to the busy housekeeper.

Lightning Cake.—Put into a cup two eggs, unbeaten, four tablespoonfuls of melted butter (not hot), fill up the cup with milk, add a teaspoonful of vanilla and turn into a bowl. Into the flour sifter put a cup of flour and a cup of sugar, one teaspoonful of baking powder and a little salt; sift all together and stir into the other ingredients. Beat well and bake in a loaf or in layer tins.

Citron and raisins, with spice, may be added to change the flavor.

The children enjoy brown sugar sandwiches. Spread bread with butter and sprinkle generously with light brown sugar; put together in sandwich form, and they may be eaten without soiling the fingers.

Coffee and Caramel Frosting.—When making a caramel frosting, coffee is sometimes used instead of water. It imparts an unusual flavor which is very enjoyable if one likes coffee. Brown two tablespoonfuls of granulated sugar and when a reddish brown but not burned add three tablespoonfuls of boiling hot coffee. When the coffee has dissolved the caramel, pour the mixture over powdered sugar until a smooth paste is formed which will not run off the cake.

Curried Eggs.—Fry two small onions in butter until a golden brown, add a pint of good stock and one tablespoonful of curry powder. Stew until the onions are tender, then add a cup of cream, thicken with rice flour and simmer a few minutes. Cut eight hard-cooked eggs in halves, arrange in a deep dish and pour the sauce over them. Serve with a plain lettuce salad or shredded lettuce with stuffed olives adds to the dish.

Lettuce Salad.—Rub a salad bowl with a cut clove of garlic. Place the lettuce in the bowl and add the chopped white of a hard cooked egg. Mash the yolk with a fork, season with salt, pepper and mustard, add olive oil and vinegar and pour over the salad.

A DREARY place would be this earth,
Were there no little people in it;
The song of joy would lose its mirth
Were there no children to begin it.
—Whittier.

SOME COOLING DRINKS.

Refreshing drinks are always acceptable, and the housewife who keeps her ice chest supplied with some of these is always a delight to her friends.

Almond Drink.—Blanch three dozen sweet almonds and pound to a pulp, boil them in two quarts of milk, adding a vanilla bean, which may be removed in a short time; sweeten with a half pound of sugar, cool and strain. Serve in lemonade glasses.

Raspberry juice that has been sweetened and boiled may be added to water and served with ice makes a most cooling drink. Strawberry juice, cherry or in fact any kind of acid juice of fruit is good as a drink.

Barley Water.—Wash two ounces of pearl barley and add it to two quarts of cold water; heat slowly and boil until reduced to a quart. Add two ounces of loaf sugar and the juice of a lemon; strain and set aside to get cold.

Fruit Sirup.—Boil together a pint of fruit and a pint of water (any juicy fruit may be used), stirring from time to time, then strain and add sufficient sugar to sweeten—a pound and a half to this amount. Boil for ten minutes and then bottle to use, allowing a tablespoonful of the sirup to a tumblerful of water.

Tea Punch.—Make a strong infusion of English breakfast tea, a teaspoonful to a cup of boiling water. For a quart of tea add a half cup of sugar which has been cooked with a little water until it spins a thread. Remove and add to the strained tea with the juice of two or three lemons and an orange. A few slices of the fruit may be left in.

Mint Julep.—Boil a cup of sugar with a pint of water for twenty minutes. Crush six sprigs of mint and pour a cupful of boiling water over it. Allow it to stand ten minutes, strain and pour into the sirup. To this add strawberry, raspberry and lemon juice. Serve very cold.

RUSKIN says: "I am no advocate for meanness of private habitation. I would fain introduce into it all magnificence, care and beauty, where they are possible; but I would not have that useless expense in unnoticed fineries or formalities.

NUTS AS FOOD.

Nuts may be served au naturel or in croquettes, salads, desserts or soups; in fact they may be used in such a variety of ways that space will not permit of the list. Think of nuts as meat and they will not be served after a hearty meal as dessert.

Peanut Puree.—Take a pint of peanuts, shelled and the brown skin removed, and pound to a paste. Peanut butter may be used in place of the paste. Scald a pint of milk, add the peanuts to a pint of white stock, thicken with two tablespoonfuls of flour and a little of the milk mixed; add seasonings and the milk. Serve hot after the flour is well cooked.

Walnut Croquettes.—Cook together a cup of milk and a cup of crumbs to a paste; add three-fourths of a cup of walnuts, the yolks of two eggs and seasonings. Shape in balls and fry in deep fat.

Peanut Candy.—Shell and remove the brown husks from a pound of peanuts. Roll with the rolling pin until like coarse crumbs. Put on to the stove a pound of light brown sugar and twelve level tablespoonfuls of butter; stir constantly, and after the mixture begins to bubble cook ten minutes, then stir in the nuts and pat out into a pan to cool. Mark off immediately, as it hardens very quickly.

Apple, nuts and celery with a boiled salad dressing is a salad universally liked.

Walnuts added to a baking powder bread is a nice sandwich bread to serve with tea or chocolate.

Ice cream may be made into a very fancy dish if served in stem glasses, sprinkled with chopped nuts and garnished with a fresh cherry or strawberry.

Nut and Raisin Filling.—Chop fine a cup of raisins, add a cup of chopped nuts. Beat an egg white stiff, add two tablespoonfuls of lemon juice and a half cup of powdered sugar and half a teaspoonful of salt. Mix all together and use as filling in layer cake.

This combination of nuts and fruit may be added to a boiled frosting and is even more palatable.

Nellie Maxwell.

Friends.

We speak with awed tenderness of our guardian angels; but have we not all ha our guiing angels, who came to us in visible form, and, recognized or unknown, kept beside us on our difficult path until they had done for us all that they could?—Lucy Larcom.

Why Deep Streams Run Still.

Deep streams run still—and why? Not because there are no obstacles, but because they altogether overflow these stones or rocks round which the shallow stream has to make its noisy way.—William Smith.

Useless Without Understanding.

We may be in the universe as dogs and cats are in our libraries, seeing the books and hearing the conversation, but having no inkling of the meaning of it all.—William James.

Since the Telephone.

In 1876, the year in which Alexander Graham Bell invented the telephone, there were no skyscrapers, no trolley cars, no electric lights, no gasoline engines, no self-binders, no bicycles nor motor cars.—Magazine of American History.

Opportunities.

The city bristles with opportunitie for service. If we are alert, we shall find them and utilize them.—The Christian Endeavor World.

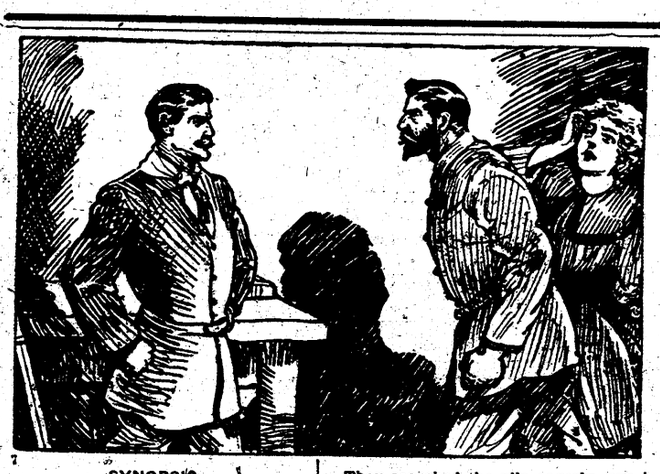

The Chalice of Courage

Being the Story of Certain Persons Who Drank of it and Conquered

A Romance of Colorado

By Cyrus Townsend Brady

Author of "The Kiss and the Ring," "The Island of Regeneration," "The Better Man," "Early and the Highway," "As the Sparks Fly Upward," etc.

Illustrations by Ellsworth Young

Copyright, 1911, by W. G. Chapman

SYNOPSIS.

Enid Maitland, a frank, free and unspoiled young Philadelphia girl, is taken to the Colorado mountains by her uncle, Robert Maitland. James Armstrong, Maitland's protege, falls in love with her. His persistent wooing thrills the girl, but she hesitates, and Armstrong goes east on business without a definite answer. Enid hears the story of a mining engineer, Newbold, whose wife fell off a cliff and was so seriously hurt that he was compelled to shoot her to prevent her being eaten by wolves while he went for help. Kirkby, the old guide who tells the story, gives Enid a package of letters which he says were found on the dead woman's body. She reads the letters and at Kirkby's request keeps them. While bathing in mountain stream Enid is attacked by a bear, which is mysteriously shot. A storm adds to the girl's terror. A sudden deluge transforms brook into raging torrent, which sweeps Enid into gorge, where she is rescued by a mountain hermit after a thrilling experience. Campers in great confusion upon discovering Enid's absence when the storm breaks. Maitland and Old Kirkby go in search of the girl.

CHAPTER VIII. (Continued.)

Ever as they went they called and called. The broken obstructions of the way made their progress slow. What they would have passed over ordinarily in half a day, they had not traversed by nightfull and they had seen nothing. They camped that night far down the canon and in the morning, with hearts growing heavier every hour, they resumed their search.

About noon of the second day they came to an immense log jam where the stream now broadened and made a sudden turn before it plunged over a fall of perhaps two hundred feet into the lake. It was the end of their quest. If they did not find her there, they would never do so. With still hearts and bated breath they climbed out over the log jam and scrutinized it. A brownish gray patch concealed beneath the great pines caught their eyes. They made their way to it.

"It's a b'ar, a big Grizzly," exclaimed Kirkby.

The huge brute was battered out of all semblance of life, but that it was a Grizzly Bear was clearly evident. Further on the two men caught sight suddenly of a dash of blue. Kirkby stepped over to it, lifted it in his hand and silently extended it to Maitland. It was a sweater, a woman's sweater. They recognized it at once. The old man shook his head. Maitland groaned aloud.

"See yere," said Kirkby, pointing to the ragged and torn garment where

It Was a Woman's Sweater.

evidences of discoloration still remained, "looks like there'd bin blood on it."

"Great God!" cried Maitland, "not that bear; I'd rather anything than that."

"W'atever it is, she's gone," said the old man with solemn finality.

"Her body may be in those logs there——"

"Or in the lake," answered Kirkby, gloomily, "but w'ere ever she is we can't git to her now."

"We must come back with dynamite to break up this jam and——"

"Yep," nodded the old man, "we'll do all that, of course, but now, after we search this jam o' logs I guess there's nothin' to do but go back, an' the quicker we git back to the settlement, the quicker we can git back here. I think we can strike acrost the mountains an' save a day an' a half; there's no need of us goin' back up the canon now. I take it."

"No," answered the other, "the quicker the better, as you say, and we can head off George and the others that way."

They searched the pile eagerly, prying under it, peering into it, upsetting it, so far as they could with their naked hands, but with little result, for they found nothing else. They had to camp another day, and next morning they hurried straight over the mountains, reaching the settlement almost as soon as the others. Maitland with furious energy at once organized a relief party. They hurried back to the logs, tore the jam to pieces, searched it carefully and found nothing. To drag the lake was impossible. It was hundreds of feet deep and while they worked it froze. The weather had changed some days before, heavy snows had already fallen; they had to get out of the mountains without further delay or else be frozen up to die. Then and not till then did Maitland give up hope. He had refrained from wiring to Philadelphia, but when he reached a telegraph line some ten days after the cloudburst, he sent a long message east, breaking to his brother the awful tidings.

And in all that they did he and Kirkby, two of the shrewdest and most experienced of men, showed with singular exactitude how easy it is for the wisest and most capable of men to make mistakes, to leave the plain trail, to fail to deduce the truth from the facts presented. Yet it is difficult to point to a fault in their reasoning, or to find anything left undone in the search!

Enid had started down the canon; near the end of it they had discovered one of her garments which they could not conceive any reason for her taking off. It was near the battered body of one of the biggest Grizzlies that either man had ever seen, it had evidence of blood stains upon it; still, they had found no body, but they were as profoundly sure that the mangled remains of the poor girl lay within the depths of that mountain lake as if they had actually seen her there. The logic was all flawless.

It so happened that on that November morning, when the telegram was approaching him, Mr. Stephen Maitland had a caller. He came at an unusually early hour. Mr. Stephen Maitland, who was no longer an early riser, had indeed just finished his breakfast when the card of Mr. James Armstrong of Colorado was handed to him.

"This, I suppose," he thought testily, "is one of the results of Enid's wanderings into that God-forsaken land. Did you ask the man his business, James?" he said aloud to the footman.

"Yes, sir. He said he wanted to see you on important business, and when I made bold to ask him what business, he said it was none of mine, and for me to take the message to you, s.r."

"Impudent," growled Mr. Maitland.

"Yes, sir, but he is the kind of a gentleman you don't talk back to, sir."

"Well, you go back and tell him that you have given me his card, and I should like to know what he wishes to see me about, that I am very busy this morning and unless it is a matter of importance—you understand?"

"Yes, sir."

"I suppose now I shall have the whole west unloaded upon me; every vagabond friend of Robert's and people who meet Enid," he thought, but his reveries were shortly interrupted by the return of the man.

"If you please, sir," began James hesitatingly, as he re-entered the room, "he says his business is about the young lady, sir."

"Confound his impudence!" exclaimed Mr. Maitland, more and more annoyed at what he was pleased to characterize mentally as western assurance. "Where is he?"

"In the hall, sir."

"Show him into the library and say I shall be down in a moment."

"Very good, sir."

It was a decidedly wrathful individual who confronted Stephen Maitland a few moments afterward in the library, for Armstrong was not accustomed to such cavalier treatment, and had Maitland been other than Enid's father he would have given more outward expression at his indignation over the discourtesy in his reception.

"Mr. James Armstrong, I believe," began Mr. Maitland, looking at the card in his hand.

"Yes, sir."

"Er—from Colorado?"

"And proud of it."

"Ah, I dare say. I believe you wished to see me about—"

"Your daughter, sir."

"And in what way are you concerned about her, sir?"

"I wish to make her my wife."

"Great God!" exclaimed the older man in a voice equally divided between horror and astonishment. "How dare you, sir? You amaze me beyond measure with your infernal impudence."

"Excuse me, Mr. Maitland," interposed Armstrong quickly and with great spirit and determination, "but where I come from we don't allow anybody to talk to us in this way. You are Enid's father and a much older man than I, but I can't permit you to——"

"Sir," said astounded Maitland, drawing himself up at this bold flouting, "you may be a very worthy young man, I have no doubt of it, but it is out of the question. My daughter—"

Again a less excited hearer might have noticed the emphasis in the pronoun—

"Why, she is half-way engaged to me now," interrupted the younger man with a certain contemptuous amusement in his voice. "Look here, Mr. Maitland, I've knocked around this world a good deal. I know what's what. I know all about you eastern people and I don't fancy you any more than you fancy us. Miss Enid is quite unspoiled yet and that is why I want her. I'm well able to take care of her, too; I don't know what you've got or how you got it, but I can come near laying down dollar for dollar with you, and mine's all clean money—mines, cattle, lumber—and it's all good money. I made it myself. I left her two weeks ago with her promise that she would think very seriously of my suit. After I came back to Denver—I was called east—I made up my mind that I'd come here when I'd finished my business and have it out with you. Now you can treat me like a dog if you want to, but if you expect to keep peace in the family you'd better not, for I tell you plainly, whether you give your consent or not, I mean to win her. All I want is her consent, and I've pretty nearly got that."

Mr. Stephen Maitland was black with anger at this clear, unequivocal, determined statement of the case from Armstrong's point of view.

"I would rather see her dead," he exclaimed with angry stubbornness, "than married to a man like you. How dare you force yourself into my house and insult me in this way? Were I not an old man I would show you. I would give you a taste of your own manner."

The old man's white mustache fairly quivered with what he believed to be righteous indignation. He stepped over to the other and looked hard at him, his eyes blazing, his ruddy cheeks redder than ever. The two men confronted each other unflinchingly for a moment, then Mr. Maitland touched a bell button in the wall by his side. Instantly the footman made his appearance.

"James," said the old man, his voice shaking and his knees trembling with passion, which he did not quite succeed in controlling, despite a desperate effort. "Show this—er—gentleman the door. Good morning, sir; our first and last interview is over."

He bowed with ceremonious politeness as he spoke, becoming more and more composed as he felt himself mastering the situation. And Armstrong, to do him justice, knew a gentleman when he saw him, and secretly admired the older man and began to feel a touch of shame at his own rude way of putting things.

"Beg pardon, sir," said the footman, breaking the awkward silence, "but here is a telegram that has just come, sir."

There was nothing for Armstrong to do or say. Indeed, having expressed himself so unrestrainedly to his rapidly-increasing regret, as the old man took the telegram he turned away in considerable discomfiture, James bowing before him at the door opening into the hall and following him as he slowly passed out. Mr. Stephen Maitland mechanically and with great deliberation and with no premonition of evil tidings, tore open the yellow envelope and glanced at the dispatch. Neither the visitor nor the footman had got out of sight or hearing when they heard the old man groan and fall back helplessly into a chair. Both men turned and ran back to the door, for there was that in the exclamation which gave rise to instant apprehension. Stephen Maitland now, as white as death, sat collapsed in the chair gasping for breath, his hand on his heart; the telegram lay open on the floor. Armstrong recognized the seriousness of the situation, and in three steps was by the other's side.

"What is it?" he asked eagerly, his hatred and resentment vanishing at the sight of the old man's ghastly, stricken countenance.

"Enid!" gasped her father. "I said I would rather see her—dead; but—it is not true—I—

James Armstrong was a man of prompt decision, without a moment's hesitation he picked up the telegram; it was full of explicity, thus it read:

"We were encamped last week in the mountains. Enid went down the canon for a day's fishing alone. A sudden cloudburst filled the canon, washed away the camp. Enid undoubtedly got caught in the torrent and was drowned. We have found some of her clothing, but not her body. Have searched every foot of the canon. Think body has got into the lake, now frozen, snow falling, mountains impassable; will search for her in the spring when the winter breaks. I am following this telegram in person by the first train. Would rather have died a thousand deaths than had this happen. God help us.

"ROBERT MAITLAND."

Armstrong read it, stared at it a moment, frowning heavily, passed it over to the footman and turned to the stricken father.

"Old man, I loved her," he said, simply. "I love her still; I believe that she loves me. They haven't found her body, clothes mean nothing. I'll find her, I'll search the mountains until I do. Don't give way; something tells me that she's alive, and I'll find her."

"If you do," said the broken old man, crushed by the swift and awful response to his thoughtless exclamation, "and she loves you, you shall have her for your wife."

"It doesn't need that to make me find her," answered Armstrong grimly, "she is a woman, lost in the mountains in the winter, alone. They shouldn't have given up the search. I'll find her as there is a God above me whether she's for me or not."

A good deal of a man, this James Armstrong of Colorado, in spite of many things in his past of which he thought so little that he lacked the grace to be ashamed of them. Stephen Maitland looked at him with a certain respect and a growing hope, as he stood there in the library, stern, resolute, strong.

Perhaps——

CHAPTER IX.

"Over the Hills and Far Away."

Recognition—or some other more potent instantaneous force—brought the woman to a sitting position. The man drew back to give her freedom of action, as she lifted herself on her hands. It was moments before complete consciousness of her situation came to her. The surprise was yet too great, she saw things dimly through a whirl of driving rain, of a rushing mighty wind, of a seething sea of water, but presently it was all plain to her again. She had caught no fair view of the man who had shot the bear as he splashed through the creek and tramped across the rocks and trees down the canon, at least she had not seen him full face, but she recognized him immediately. The thought tinged with color for a moment her pallid cheek.

"I fell into the torrent," she said feebly, putting her hand to her head and striving by speech to put aside that awful remembrance.

"You didn't fall in," was the answer, "it was a cloudburst, you were caught in it."

"I didn't know."

"Of course not, how should you?"

"And how came I here?"

"I was lucky enough to pull you out."

"Did you jump into the flood for me?"

The man nodded.

"That's twice you have saved my life this day," said the girl, forcing herself, womanlike, to the topic that she hated.

"It's nothing," deprecated the other.

"It may be nothing to you, but it is a great deal to me," was the answer. "And now what is to be done?"

"We must get out of here at once," said the man. "You need shelter, food, a fire. Can you walk?"

"I don't know."

"Let me help you." He rose to his feet, reached down to her, took her hands in the strong grasp of his own and raised her lightly to her feet in an effortless way which showed his great strength. She did not more than put the weight of her body slightly on her left foot when a spasm of pain shot through her, she swerved and would have fallen had he not caught her. He sat her gently on the rock.

"My foot," she said piteously, "I don't know what's the matter with it."

Her high boots were tightly laced, of course, but he could see that her left foot had been badly mauled or sprained; already the slender ankle was swelling visibly. He examined it swiftly a moment. It might be a sprain, it might be the result of some violent thrust against the rocks, some whirling tree trunks might have caught and crushed her foot, but there was no good in speculating as to causes, the present patent fact was that she could not walk; all the rest was at that moment unimportant.

This unfortunate accident made him the more anxious to get her to a place of shelter without delay. It would be necessary to take off her boot and give the wounded member proper treatment. For the present the tight shoe acted as a bandage, which was well.

When the man had withdrawn himself from the world, he had inwardly resolved that no human being should ever invade his domain or share his solitude, and during his long sojourn in the wilderness his determination had not weakened. Now his coming desire was to get this woman whom fortune—good or ill!—had thrown

"What Is It?" He Asked Eagerly.

upon his hands to his house without delay. There was nothing he could do for her out there in the rain. Every drop of whiskey was gone, they were just two half-drowned, sodden bits of humanity cast up on that rocky shore, and one was a helpless woman.

"Do you know where your camp is?" he asked at last.

He did not wish to take her to her own camp, he had a strange instinct of possession in her. In some way he felt he had obtained a right to deal with her as he would, he had saved her life twice, once by chance, the other as the result of deliberate and heroic endeavor, and yet his honor and his manhood obliged him to offer to take her to her own people if he could. Hence the question, the answer to which he waited so eagerly.

"It's down the canon. I am one of Mr. Robert Maitland's party."

The man nodded, he didn't know Robert Maitland from Adam, and he cared nothing about him.

"How far down?" he asked.

"I don't know, how far is it from here to where you—where—where—we——"

"About a mile," he replied, quickly fully understanding her reason for faltering.

"Then I think I must have come at least five miles from the camp this morning."

"It will be four miles away, then," said the man.

The girl nodded.

"I couldn't carry you that far," he murmured half to himself; "I question if there is any camp left there anyway. Where was it, down by the water's edge?"

"Yes."

"Every vestige will have been swept away by that, look at it," he pointed over to the lake.

"What must we do?" she asked instantly, depending upon his greater strength, his larger experience, his masculine force.

"I shall have to take you to my camp."

"Is it far?"

"About a mile or a mile and a half from here."

"I can't walk that far."

"No, I suppose not. You wouldn't be willing to stay here while I went down and hunted for your camp?"

The girl clutched at him.

"I couldn't be left here for a moment alone," she said in sudden fever of alarm. "I never was afraid before, but now——"

"All right," he said, gently patting her as he would a child. "We'll go up to my camp and then I will try to find your people and——"

"But I tell you I can't walk."

"You don't have to walk," said the man.

(TO BE CONTINUED.)

Canary an Ardent Motorist

Atlanta Man Has a Bird That Has Traveled More Than 20,000 Miles in Automobile.

Many dogs and cats regularly receive their airings in motor cars and have shown distinct preference for these rides, but a canary bird is the latest addition to the ranks of motorists.

Dick Levi of Atlanta, Ga., is the particular canary that has the distinction of being the first in this field and he is said to have traveled over twenty thousand miles in a motor car. J. E. Levi of Atlanta tells an interesting story of Dick. Dick's first ride in an automobile was in a Premier 24, bought by Mr. Levi in Philadelphia in 1906. Dick was one year old at that time, and with Mr. and Mrs. Levi his mileage around Philadelphia, including several trips to Boston, was ten thousand miles.

The three motorists made a trip of twelve hundred miles from Boston to Atlanta in October, 1906, being the first to cover this route in a motor car. They went by way of Baltimore and Philadelphia over the mountains, along the Southern railway. On several occasions they were out all night in their car, sleeping by the roadside. Mr. Levi says they spent three weeks in a constant rain during this trip, all the time running on low gear. Mr. Levi is almost always accompanied by Mrs. Levi, who is also an expert at the wheel of a car, and Dick is always the third member of the party. He has become so enamored of motoring that they are afraid to leave him at home for fear that he will do himself bodly injury. Motoring apparently apparently agrees with him, as he is extremely hardy and is a great singer. Besides his motoring he has made three trips to the Pacific coast and return by train. Mr. and Mrs. Levi would part with him under no conditions, an offer of $250 having been refused, it is said.

Patriotism.

The priest of the Servian Orthodox church at Wilmerding, Pa., made a Memorial day address in the town cemetery last spring. At the close of his speech in Servian he said in English:

"I deem it my hollest duty to kiss this consecrated ground upon which your heroic ancestors shed their blood, and in which their bones are laid to rest. I deem it my Christian duty to offer God a prayer for the repose of their souls, just as if they were my own blood."

Then he kneeled, kissed the ground and offered a prayer for the repose of those who died for their fatherland. When he arose he said: "Glory to the dead soldiers, and prosperity to the American people."

The incident was related by Peter Roberts, director of the immigration work for the Y. M. C. A., to a group of Kansas City men at the association rooms yesterday. It emphasizes once more the fact that Americanism is a matter of the spirit, not of the blood.—Kansas City Times.

HOW GIRLS MAY AVOID PERIODIC PAINS

The Experience of Two Girls Here Related For The Benefit of Others.

Rochester, N. Y.—"I have a daughter 13 years old who has always been very healthy until recently when she complained of dizziness and cramps every month, so bad that I would have to keep her home from school and put her to bed to get relief.

"After giving her only two bottles of Lydia E. Pinkham's Vegetable Compound she is now enjoying the best of health. I cannot praise your Compound too highly. I want every good mother to read what your medicine has done for my child."—Mrs. Richard N. Dunham, 311 Exchange St., Rochester, N.Y.

Stoutsville, Ohio.—"I suffered from headaches, backache and was very irregular. A friend advised me to take Lydia E. Pinkham's Vegetable Compound, and before I had taken the whole of two bottles I found relief. I am only sixteen years old, but I have better health than for two or three years. I cannot express my thanks for what Lydia E. Pinkham's Vegetable Compound has done for me. I had taken other medicines but did not find relief."—Miss Cora B. Fosnaugh, Stoutsville, Ohio, R.F.D., No. 1.

Hundreds of such letters from mothers expressing their gratitude for what Lydia E. Pinkham's Vegetable Compound has accomplished for their daughters have been received by the Lydia E. Pinkham Medicine Company, Lynn, Mass.

What has become of the old fashioned girl who used to chew "wax?"

A large percentage of all sickness starts with unhealthy conditions of the digestive organs. Garfield Tea will set them right.

Eight Lives Shy.

"I have only one life to live."

"That proves that you are not a cat, after all."

Red Cross Ball Blue, all blue, best bluing value in the whole world, makes the laundress smile.

We all like to see a man who is up and doing, providing he isn't doing us.

Stirl Hoping.

"Life is a series of disappointments."

"Yes. I know a man who has been hoping nearly all his life that he would some day come into possession of a coin worth more than its face value."

Delicate Point.

They are a happy Sewickley couple. They haven't been married very long. In fact, the honeymoon has barely waned. An elderly friend met the bridegroom downtown yesterday and slapped him on the back.

"Well, happy as a lark, I suppose?"

"Oh, yes."

"How's the cooking?"

"I have one trouble there. It's just this, my wife has been preparing angel food every day for dinner."

"You must be getting tired of it."

"I am. Yet I feel a hesitancy about saying anything. How soon after the honeymoon would it be proper to ask for beefsteak and onions?"—Pittsburg Post.

Oddities of Justice.

That the whole theory of penal codes is practically unsound and opposed to the modern conceptions of the relation of the state to crime, is the contention of Eugene Smith of the New York bar, writing in the May number of Case and Comment, the lawyers' magazine. Illustrating the absurdity and disparity between penalty for crimes in different states, Mr. Smith says: "The average sentence for perjury in Florida is ten years, in Maine one year; for larceny, in Delaware ten years, in the District of Columbia ten months; the penalty for arson in Pennsylvania is twice that of burglary, but in Connecticut the guilt of burglary is twice that of arson; the guilt of counterfeiting in Ohio is twice that of perjury, but in Rhode Island the guilt of perjury is twice that of counterfeiting.

In the Growth of Corn

there's a period when the kernels are plumped out with a vegetable milk, most nutritious.

As the corn ripens the "milk" hardens, and finally becomes almost flinty.

Post Toasties

Are made from this hard part of choice selected corn.

It is carefully cooked; treated with sugar and salt; rolled into thin bits; then toasted to an appetizing brown—without a hand touching the food!

It has been said that Post Toasties are the most deliciously flavoured particles of cereal food yet produced.

One can render an opinion upon trial.

"The Memory Lingers"

Sold by Grocers

Postum Cereal Company, Ltd. Battle Creek, Mich.

Manchester Enterprise

By MAT D. BLOSSER

For nearly 44 years the news given by Manchester's one newspaper has been the best obtainable in and out the Enterprise. Christmas and see it. We want to know you and you to know us. We want to know what you know, if it's worth telling to the public. If you can't call, write us, signing your name. We want your advertisement, your job printing and order for stationery.

Phone 44

We want you to take the ENTERPRISE and keep posted on what is doing in Manchester and vicinity.

$1.25 a Year; Single Copy 5c and must be paid in advance.

Notices of any event where a fee is collected must be paid for; also obituary notices, card of thanks, etc., 5 cents a line, but other notices of social events may be inserted free.

We want to do your probate advertising. Ask Judge Lehman to send notices to the ENTERPRISE and he will.

When you write or 'phone, don't ask for anybody just say:

THE ENTERPRISE.

THURSDAY, JUNE 13, 1912

Senator L. Whitney Watkins declines to be a candidate for governor. It is likely that Gov. Osborn will be a candidate for re-election.

Another objection to the three cent piece the government is set to coin is that the church collections would be smaller. It is feared that they will be used in place of the nickel.

While on a recent visit to Indiana, we could not help but notice the difference between our country roads and theirs. There every highway, cross roads not excepted appeared to be made of crushed stones or gravel and they were hard and smooth generally. We inquired about their road laws and were told that each district or township did its own road work. But we can scarcely believe that the farmers have been so enterprising. Crops are about two weeks earlier around Muncie than they are here and the farmers must have been very busy getting them in about the time the road work was done.

The American flag will be 135 years old tomorrow. It had but 13 stars when it was born, now it has 48. Flag day Friday ought to be observed by everybody in this country. We hoist the flag on the 4th of July and other holidays. We use it to decorate our homes and places of business and use it on every festive occasion but tomorrow is Flag Day a day set apart by the governor of the great state of Michigan as a day in which to reverence the flag. Its history should be known by every citizen of the state and nation and all should know what the flag stands for and that where ever it waves over United States soil there equal rights, freedom, liberty, goodness and happiness should abound.

Mrs. S. V. Wastell and many friends in Clinton celebrated her 98th birthday last week Thursday. She was born June 6, 1814, and in 1832 came to this state with her parents, Mr. & Mrs. Cornelius Polhemus. They took up land and for many years farmed in Freedom. In 1840 she came to Clinton and engaged in the millinery business with her sister. Her marriage in 1843 to Adam Van Tuyle who owned a farm just west of town. Here they lived happily for 17 years when he was taken away. She then moved to town, built a home where she has since lived, managing her own business until a few weeks ago. She married again in 1873 to Rev. W. P. Wastell who died until 1894. She is the only living member of her family, her only sister Mrs. Louise Bigelow dying last April at the advanced age of 92. She has three sons by her first husband, several grand and great-grand children and one great-great-grandson all of whom have lived to see their loved relative attain this remarkable age. Mrs. Wastell is possessed of a fine personality, has good eyesight and hearing and her reasoning powers are not in the least decadent.

It has been suggested that the foundations of the defunct cement plant be shown to the Toledo business men on their visit there today. While Manchester citizens sunk probably one third of the $115,000 expended on the plant by Toledo managers, yet the ENTERPRISE can see no advantage in continually bringing the ghost into view whenever anything is said towards improving the village. Every merchant, every business man has lost money to dishonest customers or people who fail to pay their debts, yet they keep selling goods, and taking chances on people who are equally as uncertain payers as those before. It is a pretty good rule to "search for money wherever you lost it." It is also a good rule to meet the world with a smile, and that is why we should strive to show the Toledo merchants the best side of life in Manchester. We have received enjoyable visits from time to time from people who know but that the attention of some Toledo manufacturers may not be attracted to our village with its rich and extensive farming lands surrounding, excellent water power, superior railroad accommodations, good schools and many other advantages, one of which is that our citizens are intelligent, honest and industrious people who have a world-wide reputation for paying their debts. As evidence of progressiveness, look at our fine brick buildings, churches, schools and our comfortable and modern residences. Note the fine conditions of our streets, sidewalks and bridges. Surely we should be proud of the fact that we own our own electric lighting plant which is paying for itself and are to have waterworks installed this summer. Give our visitors the glad hand and a welcome smile otherwise they may think you a disciple in the land of milk and honey.

Personal Items.

Jack Maloney was down from Jackson Friday.

James Hogan of Clinton was town in on business Monday.

L. R. Hatch went to Lima, Ohio, last Saturday on business.

Mrs. H. L. Root went to Detroit last Friday to visit friends.

George Bawden of Clinton was in town last Saturday on business.

Mrs. Barnes of "The Fair" was in Detroit Tuesday on business.

Fred Hanenstein of Ann Arbor visited friends here Saturday night.

Dr. C. F. Kapp went to Tecumseh in his auto Tuesday on business.

Harve Rose who had a slight stroke is able to be on the streets again.

Mrs. G. Vogelbacher and daughter Sophia spent Tuesday in Jackson.

Mr. & Mrs. Paulsen went to Grass Lake last Friday to visit friends.

Charles Price went to Ann Arbor Sunday to see his wife who is in the hospital there.

Wm. Ausspoker has been entertaining a brother from Ohio the past week or more.

Mrs. L. S. Glover of Ann Arbor visited her mother, Mrs. Lavina Conklin over Sunday.

Mr. & Mrs. Glenn Howard of Saline have been visiting their mother, Mrs. Burkhardt this week.

Miss Sophia Vogelbacher visited her sister Mrs. George Walz and family in Ann Arbor Sunday.

Mr. & Mrs. Clarence Hassman took their eldest son Milton, to Ann Arbor Monday for an operation.

Will Payne was at home over Sunday and on account of a bilious attack he remained on Monday to doctor up.

Misses Bertha Neyer and Amanda Schmid of the ENTERPRISE office spent a delightful day in Detroit, Saturday.

Mrs. Wm. Bartlett and daughter Hazel returned from visiting her son Fred Bartlett and wife at Lansing, Friday night.

Miss Elnora Ahrens who has been visiting her parents returned to Detroit Tuesday. She has a position in the Pontchartrain.

Merrick Burch took Louis Lonier's auto to Anderson, Ind., Tuesday for a change in the engine. His wife accompanied him.

Mat D. Blosser went to Ypsilanti Sunday to visit Mesdames Campbell and Leland who are preparing to go to Bay View to spend the summer.

Cashier C. W. Case of the people's bank accompanied by his wife is attending the Michigan banker's association meeting at Kalamazoo this week.

J. H. Kingsley, Fred Spatard and Mat D. Blosser are expecting to attend Masonic Grand Council and Chapter at Grand Rapids on the 24th and 25th.

Fred Sack and Catherine Faulhaber of Adrian, Helen and Minnie Faulhaber, Margaret Riedel and Lester Blaskell of this village visited friends at Bridgewater Sunday.

Miss Elora Root who has been teaching at Dowagiac the past year come home on Tuesday to spend the summer vacation with her parents, Mr. & Mrs. Ed. Root.

Ernest Lauterbach's baby pat out its hand to pet a pet rabbit last Saturday night, when the rabbit bit off the end of the child's finger. The mother fainted away at the sight of the injury.

We learn that Mrs. Frank Bartlett of Lansing has gone to Marquette to visit her husband who is working in the northern peninsular for the state tax commission. Mr. Bartlett has a sister residing there.

Mrs. Myra Spafard who has been teaching in the public schools of Dexter, Col., the past year has come home to spend the summer vacation. She says that she has enjoyed her work and will return to it in the fall.

Frank Smith received a message from Grass Lake Wednesday morning announcing the death of M. L. Raymond, his brother-in-law, who was sick with typhoid fever. He was 65 years of age and the funeral will be Friday.

Mr. & Mrs. Jacob Armbruster and Mrs. Mary Kern of Manchester, Mr. & Mrs. Henry Armbruster, and Mr. & Mrs. Chas. Breslon and daughter Laura of Bridgewater spent Sunday with Mr. & Mrs. Chas. Hildinger and family at Brooklyn.

We learn that Frank Matthew in addition to his own large ranche in Alberta has charge of about 4000 acres of land and has about 100 head of horses and one or more steam plows at work. Crops are said to be looking fine up there now.

Benj. Goodyear of Greenleaf, N. J. visited his father and friends here coming decoration day and remaining until the next Monday. He was accompanied by Mrs. Goodyear who was formerly Miss Matilda Elizabeth Scott of Sewell, N. J and is said to be a lovely young women They were married May 29 and were on their wedding trip.

It is amusing to hear Mrs. Fred Kesler tell how her auto was run into by a cow and injured so that she had to send for Merrick Burch to come and repair it. She and her husband and friends were riding in Freedom and some cows were being driven by some boys, one cow crossed and recrossed the road in front of the "Eizo" causing her to slow up the machine but the old thing walked right in front of the car and the radiator was bent by the impact.

G. W. Clark visited friends in Sharon Sunday.

Gaston & Son's for Graduating Presents

Local linen pay well when inserted in the ENTERPRISE.

Buy that watch at Gaston & Son's, Tecumseh, Michigan.

For Sale, House and three lots. Enquire of Louis Lonier.

Fine writing Paper sold by the pound at the ENTERPRISE office.

House and two lots for sale.
H. SLAISDELL.

Wanted, a girl for general house work. Mrs Arthur McOsis, 330 W. Wesley St. Jackson.

For sale good malleable range, as good as new. Enquire at G. H. Breitenwischer's store.

The Epworth League will have an ice cream social on the church lawn Saturday evening, June 15.

Watches, Chains, Pins, Rings, Stacks, Cuff Buttons, Shirt Waist Sets at Gaston's Tecumseh, by the hundred.

Fine poultry wanted every Wednesday at the Central Market.
A. E. KIESLER.

I will pay the top price for chickens brought in early in the week.
J. E. BOWLER.

Fred Heimerdinger and family, Mr. & Mrs. Fred Haschle and son visited at Benj. Widmayer's and Chas. Haschle's in Chelsea Sunday.

Commencement Gifts, Books, Kodaks, Fountain Pens, Toilet Articles, Class Records, etc., etc. See our window.
SNOWMAN, Druggist.

After Saturday, June 15, the mill will be closed for 40 days for repairs, but we will have plenty of flour and feed on hand.
LONIER & HOFFER.

The township board of review will hold its last session for 1912 on Tuesday, June 18th, at the town clerk's office. If interested please attend.
HENRY L. RENAU, Supervisor.

For Sale—Farm of 173 acres in Livingston Co. two miles from R. R. station. Good productive soil, wire fences, nine-room house, two large new barns, plenty of out-buildings, windmill and tanks. Possession at once. Reasonable terms. Address, Box 425, Manchester, Mich.

Mrs. Virgil Burch will have an auction on the D. M. Burch place in Sharon, half a mile north and half a mile west of the town hall on Wednesday, June 19, at 1 o'clock sharp to dispose of threshing rigs and machinery and tools of various kinds, horses, wagons, buggies, harnesses, household goods, etc. O. M. Cooley, auctioneer.

Washtenaw County.

Howard Everett of Chelsea died last Saturday aged 57 years. He leaves a widow and five children. His father Jay Everett is 80 years of age.

Frank Remski of Pittsfield aged 15 years won the prize of a free trip to the state fair in the 8th grade examination. There were 50 contestants.

There is an exhibition at the H. S. Holmes Mercantile Co.'s store of a handmade straw hat that Geo. Boyce of Lyndon wore into town this morning. The straw was cut in the wheat field last summer and his mother, Mrs. Spencer Boyce, who is 79 years of age, braded the straw and made three hats last summer doing all the work by hand.—Chelsea Standard.

It Really Takes Two

to save money in the household, for man's notion of economy and a woman's prove mutual correctives. The inclination of the feminine fiscal agent is to be "penny wise and pound foolish;" the masculine tendency is to buy indiscriminately too large a contempt for the small economies which collectively result in a considerable saving. Therefore,

To Save Money Wisely

husband and wife ought to co-operate. A savings bank account has solved the problems of household economy in countless homes. If you have not already made this part of your life plan, do so at once. You will never regret it and you do not know how convenient for managing your affairs it is to have an savings bank that's now.

We pay 3 per cent. compound interest on savings.

The Peoples Bank
Manchester, Michigan

Stops Scalp Itch.

Dandruff and Every Form of Scalp Disease Cured Quick by Zemo.

It is simply wonderful how Zemo goes right to the spot. Dandruff, Eczema, Itch, Eczema, Scaly Scalp, Scalp Eruptions, Itch, Scaly Scalp, Scalp Eruptions, Itch, Scaly Scalp, Scalp Eruptions, Itch

$1,000,000 SPENT ANNUALLY IN TARGET PRACTICE

IN April and September the various fleets comprising the United States navy spend the $1,000,000—more or less—appropriated annually by congress for target practice. The Atlantic fleet performed its duty in this respect between April 1 and May 20, while at sea about fifteen miles off the entrance to Chesapeake bay. Twenty of our greatest battleships, headed by the Connecticut, Admiral Osterhaus's flagship, including in the number the latest additions to the navy, the dreadnoughts Florida and Utah and other of our big ships, such as the North Dakota, the Delaware and the Michigan, participated in the powder burning contest for supremacy in planting heavy weights where they would do the most damage in time of war. The officers are not discussing the records for publication, but there are rumors that some very gratifying ones were made. It is reported, for instance, that a target about thirty by sixty feet was destroyed by one battleship at a distance of eleven thousand yards, or more than six and miles. A target at that distance is a mere speck on the horizon. Had it been an enemy's battleship, the vessel would have been badly disabled before she came within the fighting range of the guns.

In target practice all the rules aim at the reproduction of the conditions of actual battle, and every effort is put forth to accomplish this end. Some time before the practice is to be held, each officer whose post requires an advance knowledge of the work to be done receives a book of rules for that particular practice. This book is considered to be a confidential document, the contents of which are not to be revealed to persons outside the service. The first page is perforated and bears a number corresponding to that on the book itself. The recipient signs a receipt in this page and it is torn out and retained by the navy department. This book, therefore, is held under a signed agreement not to reveal the contents of it.

The practice this year included a spotters' test, target shooting by individual ships and by divisions, torpedo firing by battleships and by torpedo boats. The sunken battleship San Marcos, formerly the Texas, which is being used as a naval mark, was the target in the case of the spotters' test. It is reported that later her lattice fire-control masts are to serve as targets, in order to learn how long that type of mast will stand when under fire. Each battleship has one or more spotters. These are the men who occupy the fire-control baskets on the lattice masts and watch the fall of the shots. They are expected to be able to tell exactly where they hit or under what part of the shells struck and telephone it to the plotting room, down in the bowels of the vessel. They supplement the mechanical range finder and assist the plotters below working out the ranges to correct any differences thus indicated. The discrepancy between the range obtained automatically and the observation of the spotter is considered to indicate the need of a change in the range and the supply of powder is varied accordingly.

In the spotters' test the range was known to the umpires, who kept the score, but the prearranged elevations, or ranges, The spotters were expected to tell what the errors, or discrepancies, were. Their estimates were then compared with the known ranges.

In individual practice each ship is limited to a certain number of shots, and it has its own target. The scoring is based on the number of hits per minute per gun. It has been found that the guns in the usual fortification of a battleship are expected to average one hit in three shots at a moving target. It is, therefore, considered that a ship that can make 30 per cent of hits has made a perfect score. For the floating gun platform not only is unstable, but is moving, while the fortification not only has a fixed platform, but there are opportunities for increasing the length of the base of the range finder.

The ranges are obtained by taking two sights at the mark from different points whose distance apart is known with precision. The angles at the two sight lines when the sights are focussed simultaneously on the object, taken with the known length of the base line, give the data for the distance. The fortification has an advantage over a vessel also in that the garrison can plot out some of the ranges in advance. The range finder on a battleship is approximately sixteen feet long. This is the base line upon which the calculations are worked out. Taking this into consideration, the capacity for making a hit on a target more than six miles away is an evidence of great ability on the part of all who manipulate the fighting machine.

As the ship is not only limited in the number of shots to be fired, but in a measure to the interval of time in which they may be sent in search of the target, it will be seen that without preliminary practice of some kind the records which have been made would be impossible. It is not known how long a 12-inch gun, such as those which poke their ominous black muzzles out of the turrets of the dreadnoughts, will stand the pressure to which they are subject when fired, but it is believed that their life is somewhere between 100 and 200 shots. No one wishes to find out by experience what their longevity is. Therefore, no practice except that in peace and times may be done with the big guns. Even at target practice they may be fired only eighteen times through the entire practice period. At the end of a couple of years they are relined, and in this way get a new lease of life.

"Ping-pong" practice, as it is called, and subcaliber practice have solved this difficulty. Very small guns shooting tiny bullets are attached to the big guns. In front of these small guns swing the pointers, their eyes also fixed upon the target by means of telescopes. They try to keep the crossing of the hair sights upon the distant speck representing the mark, while the ship sways away or slowly rises on the sinking and swelling seas.

A signal is received at one of the guns and a flash of flame and yellowish gas tells that the great shell is on its way toward the horizon. The spotter in the towering mast watches the projectile's course with his glass and notes the distant geyser which marks the watery grave of the shot. Instantaneously he estimates how far short of the target it struck, for it was many hundreds of yards from its goal. He telephones his guess to the plotting room. The range is plotted accordingly, and another shot is fired. The white fountain in the distance close to the target informs the spotter that his guess was a good one, and he telephones his latest opinion as to the correction required. The new range is instantly communicated to the gunners and the ship, ploughing along through the sea, shivers as the salvo of shots leaps from her side and speeds on its way toward the canvas covered framework far distant, represent the vitals of a battleship. The spotter counts the geysers and the fact that there is little left of the target except the posts between which the canvas was spread.

The destruction of the major part of the target does not stop the firing, however. The range and the rate of its change is known. The gunners fire their giant pieces accordingly, and the shots tear their way between the posts of the distant mark, or drop around it, where their descent is photographed by two cameras so placed on the stern of the vessel towing the target that the lens sweep the sea in front and in rear of the target. They tell the story of the success or failure, and the practice continues until the ship's allotment of shots has been discharged.

This does not terminate all of the firing of the big guns which will take place. Another day there will be division battle practice. In this the fleet forms in line of battle by divisions and attacks a string of targets moving along the horizon several miles away in a formation intended to represent a corresponding fleet of the enemy. In this drill each battleship is to confine its firing to the period of time within which the particular target, or opposing battleship, which she is assigned to fire for destruction lies between certain prearranged bearings forward and aft of the beam. In this the firing will be controlled in some measure by the flag officer of each division. Problems are assigned to each division, and each ship is directed by signals from the flagship of the division, usually by wireless, as to the part it is to perform. It may be, for instance, that in the course of the action it will be deemed necessary to concentrate the fire of more than one ship upon a given vessel of the enemy. This will be signalled and the ships will aim their guns and fire accordingly.

Torpedoes are employed for defensive purposes on battleships themselves. Should they have become disabled in the course of a conflict and the enemy's vessels approach too close for comfort, say within two miles, the battleship would wish to terminate the career of the intruder. As a battleship would be required to do this only in the daytime, the torpedo practice of the crews takes place in the daylight hours.

The motion of a torpedo are governed by a gyroscope which, set going in one plane, persists in maintaining that position. Attached to the vertical rudder by means of a spring, it retains any chance deflection from the appointed course and conducts its charge undeviatingly toward the goal.

If the records made in the recent target practice were to be published, judging from some of the reports, the people of the United States would be satisfied that the floating bulwarks of the country were amply able to take care of themselves and their charges in the face of any navy on the globe.

INTERNATIONAL SUNDAY SCHOOL LESSON

By E. O. SELLERS, Director of Evening Department, The Moody Bible Institute of Chicago.

LESSON FOR JUNE 16.

CHRIST'S WITNESS TO JOHN THE BAPTIST.

LESSON TEXT—Matt. 11:2-19.

GOLDEN TEXT—"Among them that are born of women there is none greater than John; yet he that is little in the kingdom of God is greater than he."—Luke 7:28.

This is the last lesson with the exception of one that we are to have upon the character of John the Baptist. Following the imprisonment of John by Herod, Jesus, for diplomatic reasons, made Capernaum his headquarters, and it was in Galilee that his great popular ministry was performed. Meanwhile John is shut up in the fortress at Machaerus, on the east side of the Dead sea. For one who had been so intensely active to be obliged to sit idly by and wait while another's name and fame increased daily was a severe test of faith. His prototype, Elijah, had to meet a similar testing (1 Kings 19: 2, 4); why, therefore, need we wonder that doubts should arise in the mind of the greatest "born of women" (v. 11)? Not one of us is all familiar with the experiences of life and the subtility of temptation will be surprised when under these circumstances we read of John's question, v. 2-6. This doubt is so natural that it bears upon its very face the stamp of being genuine and that the record was not fabricated. It is noticeable in the form of John's question that he had no doubt as to the character of Jesus, the genuineness of his miracles, nor any question but that he was sent of God, but still he questioned, "Is this the Messiah?" "Is this the one whom all the prophets from Moses to Malachi said was to come, or do we look for another? I frankly disclaimed being the Messiah, you are a truthful man, and I am willing to accept your word, are you the Christ?"

John was not envious (John 3:27-36), he was too great a man to be that, but yet Jesus had not wielded the ax he had expected, consequently the messenger to Jesus and this frank question, John sets us the good example of taking his doubts to Jesus, and Jesus in a most tender way answers his doubting and at the same time turns it to his advantage, and by confirming his claims as the Messiah.

John Sought Not His Own Glory.

The second half of the lesson is the tribute of Jesus to the character and career of John the Baptist. Jesus has, as we have just seen, sent his word of comfort and cheer to John, and now he turns to the multitudes with a highly eulogistic testimony as to John's work, his worth and greatness. True, his faith seemed to be shaken for the moment, but John was not a "reed shaken of the wind," indeed not. John was not a man depending his own glory (Matt. 3:1, 4). He was not clad sumptuously like a courtier, but he was a prophet, a man sent, commissioned, inspired of God. He had authority to speak for God, and he did so, he declaring God's will to man. Yes, John is all of this and more, for he was himself the subject of Old Testament prophecy (Mal. 3:1, etc.). This John was chosen among all men to go before the face of the Lord and prepare in the minds and hearts of Israel over which Jesus the Messiah might enter and reign. He was the herald of the kingdom. It was in performing this service that John filled one of the greatest callings of God to man. In this eulogy we need to recall the difference in the miraculous births of John and Jesus. The former, being naturally born of natural parentage, Jesus supernaturally born of woman but not conceived of the Holy Spirit, hence the words of Jesus are to be understood that among purely human beings "none greater than John the Baptist" was born.

Went to Christ Himself.

Jesus' words in verse 15 are tremendous with import. Literally he says: "I have told you these things about John and about my kingdom, and he who has ears have an obligation resting upon you because of what I have told you." There was need of their understanding and accepting an important teaching but the unreasonable Scribes and Pharisees would accept neither the austere John nor the more genial Jesus, and so both died at the their gaity. Jesus mourned not but led a more joyous life, yet they received not the Son of Man, being not of a man nor the man but son of man, of humanity, known as friend of publicans and sinners, and was finally cast out by the religious leaders of his time. Nevertheless in the wisdom of God (Luke 7:35) both John the Baptist, and Jesus the Son of man and of Mary, have been sent and the results of their lives and of their teachings prove them to be a part of God's wise plan. God's wisdom is justified (v. 19) by the workings of it at some time late it by its "children."

Great as was John the forerunner, yet he had no place in the newer kingdom. Jesus came to establish is vastly greater than the old Hebraism. John in the old world was the last of the prophets, the great Nun and the last of the Breeches of the guns are Even the thirst for glory may have its direful after effects.

Hundreds of people who would be horror-stricken at the suggestion of suicide by the rope-and-rafter method, are daily killing their best selves with the poison of self-pity.

Heard on the Waterfront.

Some ancient mariners were sitting in a waterfront saloon relating their experiences of fogs.

"Ah!" said one old salt. "I've seen some of the thick fogs in my time. Why, off the coast of Newfoundland the fog was sometimes so thick that we used to sit on the deck and lean against it! We were sitting one night as usual, with our backs to the fog, when suddenly the fog lifted, and we all went flop into the sea. A bit thick, wasn't it?"—San Francisco Chronicle.

Slow Travel.

Down in Oklahoma they have a railroad called the Midland Valley, which runs through Muskogee. It is said that a young man of Tulsa asked the hand of a daughter from her parents in marriage, and the ground that the daughter was too young.

"My daughter is going to Pawhuska tomorrow on the Midland Valley, when she is a traveling man, "and if she doesn't remain more than a day or two you can have her back again when she gets back."

"But she may be an old maid by that time," protested the young man.—Kansas City Star.

WELL POSTED.

A California Doctor With Forty Years' Experience.

"In my forty years' experience as a teacher and practitioner among hygienic lines," says the Los Angeles physician, "I have never found a food so generally beneficial as Grape-Nuts for the benefit of the general health in all classes of people.

"I have recommended Grape-Nuts for a number of years to patients with the greatest success and every year's experience makes me more enthusiastic regarding its use.

"I make it a rule to always recommend Grape-Nuts and Postum in place of coffee, when giving my patients directions as to diet, for I know both Grape-Nuts and Postum can be digested by anyone.

"As for myself, when engaged in much mental work my diet twice a day consists of Grape-Nuts and rich cream. I find it just the thing to keep the mind and body and keep the brain in good working order.

"In addition to its wonderful effects upon the human body Grape-Nuts never always keeps the digestive organs in perfect, healthy tone. I carry it with me when I travel, otherwise I am almost certain to have trouble with my stomach."—Name given by Postum Co., Battle Creek, Mich.

Strong endorsements like the above from physicians all over the country have stamped Grape-Nuts food as the scientific food in the world. "There's a reason."

Look in pkgs. for the famous little book, "The Road to Wellville."

"There's a reason" for the above letter? A new one appears from time to time. They are genuine, true, and full of human interest.

DR. PRICE'S Cream Baking Powder

PURE—WHOLESOME—RELIABLE

MADE FROM CREAM OF TARTAR DERIVED SOLELY FROM GRAPES, THE MOST DELICIOUS AND WHOLESOME OF ALL FRUIT ACIDS

Its superiority is unquestioned
Its fame world-wide
Its use a protection and a guarantee against alum food

★ ★ ★ ★ ★ ★ ★ ★ ★ ★ ★ ★ ★ ★

Alum baking powders are classed by physicians detrimental to health.

Many consumers use alum baking powders unaware. They are allured to the danger by the cry of cheapness, by fake tests and exhibitions and false and flippant advertisements in the newspapers. Alum baking powders do not make a "pure, wholesome and delicious food" any more than two and two make ten.

If you wish to avoid a danger to your food,

READ THE LABEL

and decline to buy or use any baking powder that is not plainly designated as a cream of tartar powder.

A Pleasant and Convenient Kitchen

By MYRA V. BOGUE

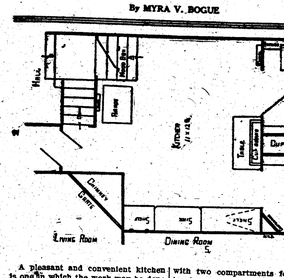
Living Room
Dining Room
Table
Dresser
Sink
Stove
Table-Bins
Cupboard
Kitchen Table
Chairs
Chairs
Sideboard
Table
Chairs
Table
Chairs
Sideboard
Table
Chairs
Table
Chairs
Sideboard
Table
Chairs
Table

ESKIMOS TAUGHT IDEALS OF LIFE

GROUP OF ESKIMOS ON A STEAMSHIP

DR. AND MRS. EDGAR O. CAMPBELL of St. Lawrence Island, Alaska, who have been spending a few weeks in the states, are enjoying their second vacation since 1901, when they went there to engage in social work among the Eskimos. Their work is similar to that of Dr. Grenfell, though their isolation is even greater than that of the workers on the coast of Labrador.

Situated in the Behring Sea, two hundred miles from Nome and forty miles from Siberia, in the shadow of the Arctic Circle, St. Lawrence is inaccessible eight months in the year, and the other four the only connection with the outside world is the arrival of the United States revenue cutter, the supply ship, and a chance whaler now and then, and on one or two occasions a gasoline boat from Nome.

The island is a government reindeer reservation and the most remote station of Alaska except Point Barrow, which is the northernmost post office in the world. Yet Point Barrow has a reindeer mail service three times in the winter, while St. Lawrence has but one regular mail a year.

"As you know," said Dr. Campbell, "I am employed by the government to teach the Eskimos and superintend the care of the reindeer. For five years my wife, who had been reared in Southern California, where she never saw a snow fall, was the only white woman on the island, but when we returned from our first vacation the government sent with us a lady assistant teacher.

"There is no authority on the island," continued the doctor, "religious or civil." The man who catches the most whale may be called chief, but he has no more control than others. The devil-doctors have a certain kind of power through their sorceries, by working on the fears and superstitions of the people, but not otherwise. The language is not that of the Eskimos of the mainland, but of Siberia."

Dr. Campbell has done what no man has ever done before, for he has reduced their vocabulary to a written language—and has published a booklet containing the alphabet, pictures of simple objects and translations from the Bible. It is a language of many syllables. A sentence of six English words of one syllable each, has twenty-three syllables in Eskimo.

The Whole Thing.

In the absence of mayor, council, school board, police force, lighting, water and sanitary commissioners, banker, architect and builder, blacksmith and the rest, Dr. Campbell attends to any such matters as may arise in addition to being physician, surgeon, school teacher, preacher, and reindeer superintendent. He has a most able assistant in Mrs. Campbell, who has thrown herself, heart and soul into the work.

"What do we teach the natives?" asked Mrs. Campbell. "O, everything, from how to wash their faces, to a knowledge of God," she explained. "They must be taught the simplest things—to cook and sew and wash their clothes and care for the children and clean their houses and keep their bodies free from vermin.

"But few of them have stoves in which bread can be baked, and for fuel for these the men go in their boats fifty or seventy-five miles for drift wood."

Mrs. Campbell was trying one time to persuade the women to discard the Salome indoor costume—which, in their case often consisted of little more than a string of beads, in favor of the American costume. She was told "we're too poor, if you'll give us clothes we'll wear them." Upon being told they should trade their water boots to the whalers for clothing instead of tobacco, they said "well, our stomachs like tobacco."

"Besides the time and peril of securing the seal skins, and curing them and making the thread, it takes a woman two or three days to make a pair of boots and five pair of these they will trade for a box of tobacco," said Mrs. Campbell.

"The first few years there was a great deal of drunkenness, but between the doctor and the government it has been almost entirely eliminated."

Once when Dr. Campbell searched a boat in which some Siberian Eskimos had arrived, he found a quantity of whisky which he poured on the ground. Before he knew what was happening he was struck down, trampled upon and several ribs and his nose were broken. It might have been very serious for the doctor, had it not been for a shipwrecked whaling crew in camp on the island, which came to his assistance.

"It was in the night time, and the Siberians had brought some of their people who were sick over to the doctor for medical treatment. And when I awoke to see my husband standing in the door, covered with blood, surrounded by strange Eskimos, I was very much alarmed for a moment."

Reindeer Industry.

In regard to the reindeer industry Dr. Campbell is very optimistic, notwithstanding an effort was made a few years ago to discredit the whole venture.

"The government established a herd of seventy deer on the island in 1900," he says "and it now numbers six hundred and eighty, and many have been killed for food and clothing. This may not be done at will, but is entirely under government regulation.

"Only about thirty-five at present belong to the government, the rest having been given out to the herders in lieu of wages. Our chief herder, Sapiliu, has 200 head from his earnings and their increase.

"The teaching in the public school is not unlike ours, including industrial training and music. In addition to this the schoolhouse, which is also our home, is open to the public evenings and is a social center in the fullest sense. From it emanates the industrial, educational, business, social and religious life of the people.

"Besides the regular school course there is a good work bench, blacksmith outfit, grindstone, stocks and dies, polishing lathe (for polishing ivory), fur-sewing machine, laundry and organ always ready for any one to use."

One of Dr. Campbell's pet schemes is the Building and Loan Association, which several young men have already established and built sanitary cabins for themselves and wives.

Dr. and Mrs. Campbell are social workers of the most approved standard, developing the native and domestic arts, teaching sanitation and hygienic living and inculcating moral principles, in addition to public school instruction and medical care. What this means to this most restricted and wretched of peoples, is beyond our comprehension, they say.

Conditions in Japan.

That the old customs of Japan are passing away and the empire is rapidly becoming civilized and, more slowly, Christianized, is not borne out by the fact, for the dark side of Japan is turned aside by those who visit there. A writer in the Missionary intelligencer of Cincinnati, long a resident in Fukushima, says: "Idolatry still prevails. The tenacity with which they cling to the family gods in some homes supposed to be Christian shows that idolatrous customs have a strong hold on them. Here in Japan the divorce rate is three times as high as in America, and then not all the separations are counted. The people are woefully addicted to the use of liquor and tobacco. All the grocery stores keep the stuff. All the cars are smokers. When we ride in the train we are stifled by the tobacco smoke. A lot of women smoke as well as the men. There is much drunkenness. Japan also heads the list of nations in regard to the number of suicides."

Artificial Lakes.

A German investigator has found that the large artificial lakes formed for irrigation purposes or to supply water for large cities, are not without influence on the climate of the surrounding locality. In one instance that came under his notice, there has been during the ten years since the dam was constructed and the lake formed, a decrease of 1.1 degree Fahrenheit in the average monthly difference between maximum and minimum temperatures. In the neighborhood of another lake the number of foggy days has increased from the average of fifty-seven each year to eighty-six. The German investigator says that this increase can be assigned to no other cause than the creation of the great artificial lake and the consequent increased evaporation in the locality.—Popular Mechanics.

Not the Shoes' Fault.

This incident should never have happened at all, because it's so terrible, but it did happen, and this is a newspaper, of course. So the bad news and the good must both be printed.

The two girls were talking to the man. And the man said, in order to make conversation:

"I notice that Miss Binks is limping this evening. Has she sprained her ankle?"

"No," said the first girl, smiling. "Her shoes are too small for her—don't you think so?"

"Nothing of the kind!" answered the second girl. "How can you say such a thing? Her shoes aren't a bit too small—they're the biggest size made. It isn't her fault. Her feet are too large—that's all!"

Beginning at the Foundation.

The best way to purify the homes of the people is to purify the laws that govern the people.—Exchange.

BRIDES OF HAWAIIAN JAPS

They Are Usually Selected in Japan by the Parents of the Grooms.

"No more orientals of the laboring class are coming to Hawaii, and a good many of our white citizens who cultivate sugar estates are sorry that the faithful Chinese are barred under the law," said W. P. Harcourt, a sugar planter of the island of Kauai, one of the Hawaiian group. "They are our best workers, and before the exclusion policy was applied we could count on a certain regular influx of brawny Mongolians to toil in the cane fields.

"The Chinese now in Hawaii have been there for many years and most of them are getting to be old men. Not many of the Chinese have wives, but in former days not a few of them became the husbands of the native Kanaka women. It was a good cross, was this half-breed progeny, and so likewise the offspring of the Japanese and native women. In recent times, however, the Japs have been in the habit of sending back to their own land for wives. In most cases I think the self-elected bridegrooms get their parents back in the flowery kingdom to pick out wives for them.

"The matter is finally ararnged through the Japanese consul, the man in the case putting up money for the passage of his intended spouse. The hour that she lands must also be the wedding hour, for the authorities will not allow the fair ones to remain unless claimed and formally mated according to some civil or religious ceremony that both parties consider binding.

"Every now and then a wireless message comes to my plantation which tells one of my young Japanese hired men that he may expect on the arrival of the next ship at Honolulu the girl who has been picked out as his wife. I do not think that in many cases the principals have ever laid eyes on each other. On the receipt of the message the man gets permission to go to claim his wife, and pretty soon the pair are domesticated on the estate, and my understanding is they get on as happily as if they had known each other from infancy and been wedded in the conventional way of the Caucasians.

"Not long ago a ship from Yokohama arrived with forty or fifty so-called picture brides. Every one of them had been chosen through photographs forwarded to Hawaii some time in advance of the arrival of the originals. Occasionally there is a pathetic case, as when not long ago a very pretty young Japanese maid was forced to take the next ship returning to her old home. Inspection showed that she had trachoma, and the rigid rule that ordered her deportation could not be waived."—Baltimore American.

Champ Enlightens the House.

Speaker Champ Clark startled the house during the consideration of the conference report on the Sherwood service pension bill by saying from the chair:

"I have it, ali unde, that President Taft will sign this bill if we get it to him today."

The bill was agreed to and hurried to the White House. Then friends crowded around Mr. Clark.

"What does 'alley unde' mean?" demanded Representative Victor Murdock. "I know some Latin, but I never heard of that before."

"Yes, it's Latin," announced Mr. Clark. "It means 'outside of the record.' I learned in a roundabout way that President Taft is going to leave the city this afternoon and that he was waiting to sign this bill. If he does not 400 or 500 aged soldiers might die before he is back."

"It means 'grapevine' in Ozark language," some one suggested.

"Exactly," said the speaker.

Then the gathering fell into a discussion of Latin quotations, and the speaker demonstrated that he knew more about Horace, Cato and Virgil than all the rest.—Washington Correspondence Boston Transcript.

About Pictures.

Pictures are often neglected and allowed to get dull and faded from want of a little attention. If they be engravings or water colors, as soon as any deposit of dust is seen to have worked itself through the frame the picture should be carefully taken out and cleaned by crumbling a piece of soft bread and rubbing it over the surface of the picture. This will remove all dust and any other mark that has been made on the print.

Oil paintings should be carefully sponged with cold water and polished with a soft silk cloth.

Valuable oils should be protected with glass. This has all the good effect of varnish without any of its disadvantages.

When choosing pictures, if you have no artistic sense, have some artistic friend or an artist go with you to buy. Also follow this rule when hanging the paintings. It will pay in the end, for pictures carelessly arranged will mar the beauty of an otherwise handsomely furnished room.

Slot Literature in Germany.

Penny in the slot literature is the latest thing in Germany. A firm of publishers at Leipsic has patented an automatic machine which gives a choice of a dozen small paper covered volumes which are displayed behind glass. On a strip of paper across each volume is printed a brief description of the book, and a coin in the slot does the rest. These automatic machines are to be placed in hotel lobbies, waiting rooms, theater foyers and other public places. The hope is expressed that as the books offered are carefully selected and by first-class authors the venture may have a beneficial educative effect upon the masses and thus counteract the influence of the cheap and trashy literature with which the country is flooded.

Couldn't Deny It.

"You're a two-faced man!" exclaimed the disappointed officeseeker. "I'm not afraid to tell you so."

"Two faced?" smiled the eminent statesman; "my dear friend, I am worse than that. The papers have printed fifty different portraits of me, and no two of them look alike."

White Roses and—Pink

By Harmony Weller

(Copyright, 1912, by Associated Literary Press.)

John Dillon had loved and woo'd Enid Vance, not so much from the finer workings of the masculine heart toward the feminine as for other motives. He had selected Enid as a fitting mate. Her cheeks were crimson with the vigor of health and her step elastic. To associate her with the rearing of anything but a fine race of men was to doubt truth itself.

With this in view Dillon had proposed to and been rejected by Enid—she having chosen to bestow her hand and heart upon the less serious minded Billy Langhorn.

The week following the blasting of his hopes found Dillon escaping into the country where he wanted to forget the vital expression of Enid's eyes and the crimson of her lips. Then, too, his book upon "Child Life and Modern Parentage" would progress the quicker for the seclusion of the country lanes.

It was in the heart of the woods, while he was thus engrossed, that wan-eyed, anemic, Elsie Lane passed him by.

John Dillon cast but a fleeting glance at her; he was in no way interested in girls since Enid had turned him down, and least of all would care to rest his eyes upon the drooping, listless figure of Elsie Lane.

The girl, in turn, watched him with covert scrutiny. Rumor had it that this man was going about the village expressing more or less unflattering opinions regarding the lack of well-balanced, healthy women in the world.

Elsie had taken these opinions as personal. Beneath the temporary listlessness of her manner there was a something that had caught fire at his words. Elsie realized that she herself was wan-eyed and pale, but that was because her heart was broken and her life ruined. Hadn't her father refused to let her marry Jack Rollins?

Although she was incensed at John Dillon for his slurring remarks, she realized that he was a splendid man, who was striving to produce a better

Raised His Hat When She Smiled at Him.

race of people. Together with her admiration there was a desire to avenge her sex in his eyes.

When she arrived home after seeing Dillon, she informed her father that she intended taking possession of the little cottage beside the woods.

"I want to try the outdoor life, daddy, and raise chickens and eat carrots."

Her father glanced quickly at her from under heavy eye-brows. Had his daughter's mind finally given way under the strain? Would it have been better to let her throw herself away on a worthless scamp than—?

Elsie's laugh interrupted his thoughts. He breathed a sigh of relief. It was the old-time spontaneous laugh that he had longed for.

"I only want to get back to pink roses—here," she told him, laying a finger on her pale cheeks, "and there is nothing in the world like carrots."

It was thus that John Dillon, passing the cottage on his way to the woods, saw a girl groveling in the garden with trowel and spade. He raised his hat when she smiled at him from beneath her lashes, because he remembered having met her at one of the village musicales.

Three weeks later he saw her again and this time stopped to admire the riot of flowers she had planted beside the wide veranda.

"Have one in your buttonhole," she suggested happily. "You look too somber." She selected a pansy and offered it to him. "I would offer you a carrot also—but perhaps you don't care for them raw." She was nibbling while she talked. "I eat a dozen eggs a day, drink two quarts of milk and consume bushels of carrots."

John Dillon laughed half in amazement and partly because he found the girl's laugh infectious. "But why," he asked, "are you doing all this?"

"I was wasting away to a mere shadow—because my father would not let me have the man I wanted." Mockery toward mankind was in the girl's voice and Dillon felt slightly irritated.

They exchanged a few more casual words then Elsie excused herself with the remark that her chickens were crowing for food.

John Dillon's book on "Modern Parentage" did not progress so well that day nor the next. Instead, he found himself admiring the girl who could so successfully build up her mental and bodily ills by sheer good sense and perseverance.

Thoughts and consequent depression which had been wont to trouble him when he remembered Enid became less frequent. Once or twice he found himself comparing the ruddy crimson of Enid's cheeks with the delicate blush rose that was beginning to sweep timidly into Elsie's. The vagary of the smile in Elsie Lane's eyes charmed him now more than the unchanging vital sparkle in the eyes of Enid.

One morning when he passed the cottage Elsie was too absorbed by a cluster of children about her knees even to see him. When he arrived in the seclusion of the woods he kicked an unoffending wild flower. During the day his thoughts strayed back to the picture of Elsie and the children. A sense of peevishness stole over him and he realized with a jerk of his thoughts that he was jealous—jealous of the tiny children with whom Elsie was happy.

He came to a stop in his walk. John Dillon was confronted with the certain knowledge that he had fallen in love with a girl without regard for her suitability as a wife. He was startled by the fact that he wanted her for herself, for her whimsical smile and her fascinating trickeries of voice and eyes.

In his desire to forget his longing for her he plunged into work on his book and found that it progressed with an easy flow of understanding marking its pages. When he had spent a day of splendid work he felt that he must approach the girl who had inspired him.

On his way toward the cottage the whole thing dawned on him.

"Elsie Lane was the one girl in the world to fit into his scheme of life. Any girl who had the strength to do what she had done—any girl who could turn the white roses in her own cheeks to pink might turn a nation of children into whatsoever she desired.

Dillon quickened his pace.

Twilight had dimmed the garden when he found her. She was just entering the door with a basket of fresh eggs from the nests.

"Have one," she called, when Dillon stopped at the gate.

"I am coming in," he made answer, and the new glad note in his voice sent her glance quickly toward him.

"I don't want an egg," he told her without preamble, "but I want everything else in the world—I want you."

In the semi-darkness Dillon watched the blood rush up even to the gold of her hair. She laughed quickly—a trifle unsteadily. "But I am not vital, nor strenuous, nor—"

John Dillon had taken her in his arms and his lips rested on the roses that were her cheeks, the violets that were her eyes, and lastly on the poppy that was her mouth.

"Nor anything, Elsie, but—mine," he said.

More Men Than Women.

The total population of the world is now estimated at 1,700,000,000. This is based upon the most recent censuses, which all civilized countries now take, with a careful estimate of the number of inhabitants of uncivilized lands.

The proportion of the sexes is known for 1,038,000,000 of these, the ratio being 1,000 males to 990 females. The ratio varies considerably in different places. In Europe there are 1,000 men to 1,027 women; in Africa, 1,000 men to 1,045 women; in America 1,000 men to 964 women, in Asia 1,000 men to 961 women; in Australia, 1,000 men to 937 women.

The highest importation of women is found in Uganda, where there are 1,467 to every 1,000 men. The lowest proportion is in Alaska and the Malay States, where there are, in the former, 391, and in the latter 389 women to every 1,000 men.—New York World.

Deliver Mail by Sky Route

Airship Route Established Between New York and Washington—Work to Be Done by Contract.

New York.—This city has attained the dignity of the first city in the world to be designated as an aerial mail station. Beginning May 22 an attempt will be made to institute regular mail service from Gotham to Washington, D. C., by the air route. Colorado and New Mexico will be the first two states in the Union when the practicability of aeroplanes as substitutes for the burro, the pack horse, the buckboard and the stage for carrying mails is to be demonstrated. Airships are to carry the precious letters and packages to inaccessible canyon resorts and villages. The government is also planning to invest in hydroplanes for water transportation.

It is argued by postal authorities that the cost of transportation of mails by aeroplanes will be much less than the heavy charges now paid the railroads, which collect $47,000,000 annually from the government. In addition the government pays nearly $5,000,000 for rental of postal cars.

Postal authorities here believe that the day is not far distant when Denver mail will not be delayed to Leadville, Breckenridge or other mountain towns in the winter because trains cannot reach them because of snow blockades. No height or distance or danger is to be considered by the government aviators, and they will have to be men of courage and daring.

Man That Is Hard to Reach.

One might succeed in explaining to the dullest of men the most difficult of problems, if he had no previous conception in regard to them; but it is impossible to explain to the cleverest man even the simplest matter, if he is perfectly sure that he knows everything about it.—Tolstoy.

SPEAKING ABOUT LOVE

FOUR CHERISHED ADAGES ARE CALLED MERE JOKES.

Pessimistic Writer Undertakes to Show That These Oft-Quoted Expressions Concerning Tender Passion Are Only Nonsense.

In regard to love we hear expressions like these:

"Love rules all."

"All the world loves a lover."

"A maid should obey the dictates of heart."

"Love laughs at locksmiths."

And others too numerous to mention.

Perhaps the first one is the best joke of the lot. Love rules all! That is one of the funniest things you ever heard! Some even go so far as to think children can be ruled by love.

It has been seen in practice. This is the way it works:

"Come, now Johnnie. Come, dear."

Not a budge from Johnnie.

"Come on, darling. Mamma wants you to come now, sweetheart. Come on."

Nothing stirring.

"Johnnie must come now. Johnnie be a good boy. Mamma will give Johnnie a cookey tomorrow."

"Donwanto."

"Oh, yes, you must come! It is getting late now. Come on, dear."

Johnnie doesn't.

"Come on, now, Johnnie. You must come. Mamma's tired of waiting. Mamma spank!"

Johnnie still unconvinced.

Whack! Whack! Whack!

Johnnie comes.

"All the world loves a lover!" Another joke.

What do we love about him? Perhaps the florist and candy man love him, and that's about the extent of it.

In the olden days when the lover did a great deal of sighing and desperate hair pulling and provided entertainment for the neighbors by eloping with the girl once in a while, people felt mildly grateful for the show. But it hardly amounts to love. And certainly his serenading beneath her lattice was more likely to bring brickbats than demonstrations of affection.

"A maid should obey the dictates of her heart," is rather good.

Some people evidently adhere to the belief that "there is a heart that heaven has made for thee," or they have faith in the text of some humorous ballad.

But, as most of us know, when a fellow has special talents in the love making line, and time and inclination to perfect his talents, he can make any girl think he is the one to furnish the heart that "heaven has made for thee;" whereas, men who have neither time nor talent nor inclination in that direction must go unloved and unsung, and the latter kind of man could carry seven or eight of the former kind in his vest pocket.

Sometimes the young woman must choose between a college professor and a saloon keeper. One can give her social position and car fare; the other an electric brougham and a pink plumed bonnet. It is hard to decide in such a case. The dictates of her heart are led in one direction by the ostrich plumes, and in the other by the prospect of having a hat off and at home expression at a college commencement—a very great thing, indeed, and a thing to create heart longing.

"Love laughs at locksmiths!" An ancient joke!

Girls do not elope by ladder any more. If they did the father would probably furnish the ladder.

To the Point.

E. R. Smith, formerly schoolbook man and now a farmer and fruit grower, tells a story of a boy's essay, written in a few seconds on the subject of suddenly coming into possession of wealth.

"The teacher instructed her pupils to write an essay on 'What Would I Do If I Suddenly Became Possessed of $10,000?'" relates Mr. Smith, "and she warned them that their work was to be seriously considered. Papers and pens were passed, and it was only a few seconds until one boy began to squirm in his seat, appeared to be in a hurry and suddenly announced he had finished.

"'You're through already?' the teacher asked.

"'Yes, I'm through.'

"'Remember, now, I'm going to mark your essay very closely. It doesn't seem like you could finish such a subject so quickly.'

"'Go ahead; I'm ready,' the boy said.

"The teacher opened the folded paper and read:

"'What would I do if I suddenly became possessed of $10,000?'

"'Not a darned thing!'"—Reboboth Sunday Herald.

Would Work Convicts on Roads.

California has the parole system, but it has also, unluckily, its fair share of convicts who can not be trusted at large, and it is now proposed to have a chain gang help in planting trees for the beautiful forty-two-mile highway which is to be constructed from Sacramento through Greenback lane. The trees will be placed 100 feet apart, and varieties will alternate, one kind running for three or four miles along the way. It is expected that as an attraction this handsome "loop" highway will be second only to Del Paso park.

Chinese Smoking Cigarettes.

Use of cigarettes in increasing among the Chinese. An American and British tobacco company hires salesmen to distribute packages among the natives, giving away thousands, and then arranges with some native merchant to carry the stock in the goods. By this process has been built an enormous trade, which is steadily growing.

A Winner.

"Do you object to your wife playing bridge?" "No. She's a champion at the game. My only fear is that her suffragette meetings will interfere with her card parties."

Town Patriotism in Luxembourg.

Though "town patriotism" exists all over the world, nowhere, perhaps, is it fiercer than in the little grand duchy of Luxembourg. The tourist can turn it to excellent advantage. When he arrives at the inn of any little town he should get into conversation with the master, or better still, with the mistress, of the house, and mention that at the last town at which he stayed the best and cheapest meals he ever had in his life were served. Madame will depart to the kitchen determined to demonstrate to the tourist that he has never in his life before really had a decently cooked meal. And by the time for coffee and cigars he will come near to believing it. The finest cooks in Europe are women of Luxembourg.

Boxing, Ancient and Modern.

Although boxing and pugilism, occupying much attention at the present time, were popular in classic Greece, they seem to have died out in the middle ages, and it is not until the end of the seventeenth century that we find references to boxing as a regular English sport. Boxing, as distinguished from pugilism, may be said to date from 1866, when the Amateur Athletic club was formed, and the Queensberry rules drawn up. The boxing glove, however, had been invented about a century before by Broughton, "the father of English pugilism," who used them in his practice bouts. But you will remember that the boxing glove, as described by Virgil, was a terrible instrument of offense.

How Malta Became European.

Malta underwent a geographical as well as a political change through its acquisition by England in 1814. It had always been regarded as part of Africa, to which it seemed to belong both from topography and language. After its annexation, however, it was discovered that the garrison were entitled to the higher pay granted to troops employed out of Europe, and were therefore more privileged than the soldiers in the Ionian islands. To remedy this parliament passed an act decreeing that so far as pay went Malta should be regarded as part of Europe. It used to be a joke that Malta had become European by act of parliament, and the jest soon became a reality.

London's Smoke Nuisance.

A parliamentary return just issued gives the total number of smoke consuming furnaces in the various police districts of London as 7,875, including 265 furnaces fitted in steamboats on the Thames. The number of convictions sought for and obtained before the magistrates in respect of smoke nuisances since the operation of the act, in 1854, amounts to 672. There are 54 different constructions of apparatus at the various manufactories, works, etc., in the metropolis, all of which work well and prevent nuisance from smoke. The number of furnaces in the city of London is 397, the convictions two, and five persons are employed as examiners of furnaces.

Don't think you are Saving Money

JUST BECAUSE YOU DON'T ORDER ENGRAVED STATIONERY SUCH AS WE HANDLE. YOU PAY FOR YOUR OWN AND YOUR COMPETITORS TOO, PROBABLY, IN RESPECT OF LOST PATRONAGE.

THE EXTRA COST IS SLIGHT, POSSIBLE BENEFIT GREAT.

Wedding Stationery OR Visiting Cards

PRINTED OR ENGRAVED TO ORDER. CALL AND SEE SAMPLES AND GET PRICES

IF YOU HAVE A PLATE, BRING IT TO US IF YOU WISH ANY MORE CARDS.

Enterprise Office
MANCHESTER

Congratulation
Good Wishes
Birthday
and other

POST CARDS

a great variety
Birth Cards
Local Views etc.

Come and see them at the

Enterprise Office

Program Pencils

With Cords, various colors.

PLAIN, COLORED AND INDELIBLE PENCILS, FOUNTAIN PENS, CARBON PAPER, TYPEWRITER PAPER

At the

Enterprise Office