



\$22,000⁰⁰ IN CASH FOR PERSONALITY!

Here Are This Week's 10 Prize Winners! \$100.00 To Each Of These Girls!

This Offer Is Open To All! It Costs Nothing! You Do No Work! Just Send Your Photograph To Doris Blake, Character Editor Of The Chicago Tribune, For Character Analysis!



MISS J. M. CHAMPAIGN, ILL.
Miss M., though she takes things calmly as a rule, has firmness of purpose and is not easily discouraged. She is even tempered, deliberate, and patient. She has natural good taste in all things. She can influence people easily by almost imperceptible persuasion rather than coercion.

MISS M. B. HAMMOND, IND.
A study of Miss B.'s features reveals physical vitality, good nature, generosity, originality, and fair mindedness. She possesses much impulsiveness, but also has common sense. She is not particularly resolute and has no desire to command, but she does not lack the necessary force.



MISS T. S. EAST TOLEDO, OHIO
Miss S. loves activity and resents restraint. Her cheerfulness and impulsiveness and her friendliness win friends easily, but she is not sufficiently analytical of people and their motives. She likes and is stimulated by praise. She thinks and acts quickly, and is quite social.

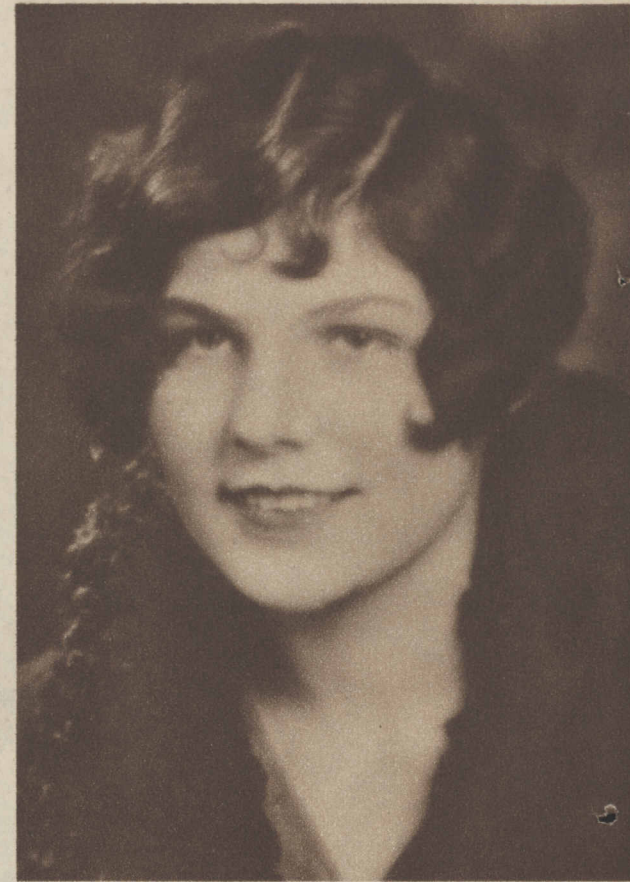

MISS K. C. WATERLOO, IOWA
The feminine traits of refinement, sympathy and sensitiveness are decidedly present in this face, but they are combined with some traits not common to the feminine type. Miss C. has executive ability, rather superior reasoning power, and excellent determination. She is a good combination of femininity and force.



MISS E. H. DULUTH, MINN.
Miss H. is an intelligent person, with good perception and reasoning power. She is good natured and open hearted, sensitive to beauty and all things artistic, and is capable of deep affection. Her determination is only moderate, but she does not need to be aggressive. She can be very persuasive.



MISS J. P. OKLAHOMA CITY, OKLA.
Miss P. is a kindly, easy-going person who might seem to be indecisive and yielding. She is not. She has force and balance of character, and while she will not dominate actively, she will not need do so. She can get her way quietly. She is deliberate and sincere.



MISS M. C. MILWAUKEE, WIS.
Miss C. is a happy combination of determination and gentleness. She is kind hearted and sympathetic, but she also knows what she wants and will achieve it. Physical comfort and harmony mean much to her, but she has enough force of character to be aggressive if the need arises.



MISS E. S. MADISON, WIS.
Miss S. is intellectual, imaginative, artistic, and idealistic. Her strongest characteristics are of the mind and imagination rather than those of force. She is inclined to be romantic and introspective, but is not self-centered. She has innate refinement and keen intuition.



MISS Z. G. CHICAGO, ILL.
Singular personal magnetism is present here. Miss G. is inventive, analytical, patient, finely discriminating, and very generous. She is an intense person fundamentally, but exercises good self-control. She could be jealous. Love of beauty is almost a passion with her.



MISS E. C. WICHITA, KAS.
Miss C. is quick witted, extremely sensitive, and intolerant of coarseness, and has natural good taste. She is fastidious about everything; manners are important to her. Her discretion is strongly evident. She is conservative and reserved. Her powers of intelligence and judgment are good, but she is not analytical.



THE SIMPLE RULES:

1. This offer is open to every unmarried girl excepting professional beauties such as stage girls or artists' models, and excepting employees of the Tribune and their families. It costs nothing.
2. All that is necessary is to send a photograph to Doris Blake of the Tribune for personality reading. No letters to write! No subscriptions to take! No work to do!
3. Any kind of photograph will do—a small snapshot, a cabinet photograph or a postcard picture. Style of photograph will not count, as standard photographs of the finalists will be made at the Tribune's expense for the final judging.
4. Photographs will be analyzed by Doris Blake. 10 photographs, together with the personality readings, will be published each Sunday for 14 Sundays in the Rotogravure Section of the Sunday Tribune. \$100.00 in Cash will be paid to each girl whose photograph is published—a total of \$14,000.00. IN ADDITION three Grand Prize Winners will be chosen from ALL the photographs submitted, and to these girls the following sums will be paid: 1st Grand Prize \$5,000.00—2nd Grand Prize \$2,000.00—3rd Grand Prize \$1,000.00.
5. Photographs may be sent in by any relative or friend. The prizes shall be payable only to the girls whose photographs are published.
6. Note the coupon below. Fill this in or write the same information on another sheet of paper and paste it on the back of the photograph you submit. All photographs should be addressed: Doris Blake, Chicago Tribune, Post Office Box 1718, Chicago, Illinois. The Tribune cannot be responsible for photographs.
7. In printing the photographs and personality analyses no names will be published—just initials. No addresses will be given—just the city and state.
8. No entries will be accepted after midnight Tuesday, January 14th, 1930. The judges will be a committee appointed by the Tribune and their decision will be final. Photographs of the three Grand Prize Winners will be published in color rotogravure.

Another Page of Prize Winners in Next Sunday's Tribune

C O U P O N	
Chicago Tribune \$22,000 Personality Offer	
Fill in spaces below, paste this coupon on back of photograph and send it to Doris Blake, Chicago Tribune, Post Office Box 1718, Chicago, Illinois.	
Name of Entrant	_____
Street Address	_____
City	_____ State _____
Occupation	_____ (State whether stenographer, clerk, home girl, etc.)
Color of Hair: <input type="checkbox"/> Blonde <input type="checkbox"/> Brunette <input type="checkbox"/> Titian <input type="checkbox"/>	
(Check one of the above)	