

Pasture Baby

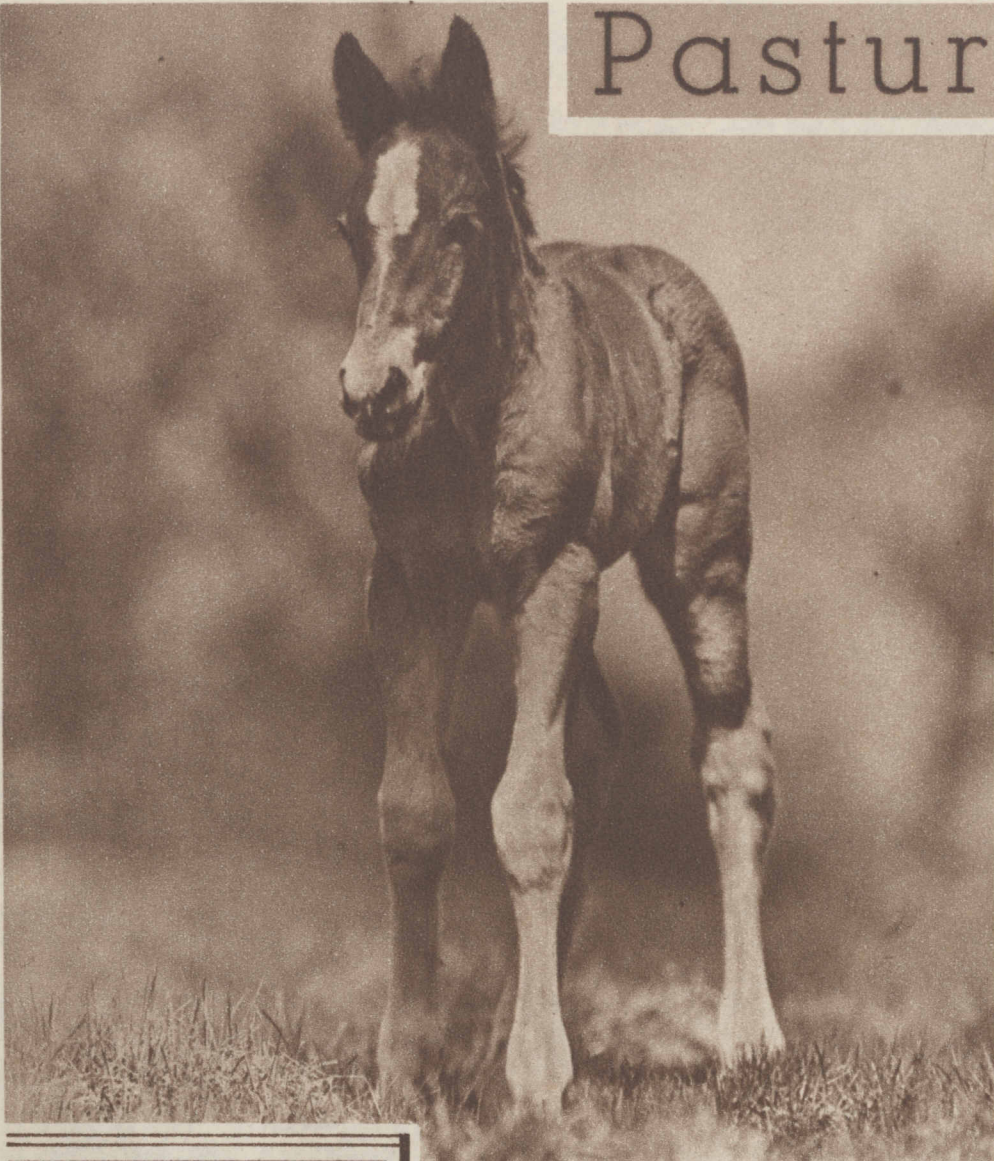

Tribune photos, by Swain Scalf

PAINTERS "KNOW THEIR STUFF"



They recommend MURAL-TONE for walls and ceilings. Beautiful results... easy to use... dries in 40 minutes. Enables them to win out against "cheap paint" competition. Ask your painter about this amazing paint.

HAVE ROOMS FRIENDS ADMIRE

Furniture, curtains, drapes are handicapped by drab, tired walls. MURAL-TONE pep's up rooms just as a facial makes you bloom. Cost per room? Price of a few movie tickets!

PAINT YOUR WALL BOARD

One coat of MURAL-TONE gives a beautiful finish on most surfaces. It's ideal for all kinds of wall board... no priming coat needed under it... lasts for years. No brush marks... no mess... no odors... velvet, flat finish.

PHONE SUPERIOR 1196

FOR NAME OF YOUR NEAREST DEALER

mural-tone
WALL PAINT

"THE MONEY-SAVING PAINT IN THE ORANGE CAN"

COUPON

THE MURALO CO., Inc.

Box C-5, 320 No. La Salle St., Chicago, Ill.

Please Send me Free Color Chart.

☐ OWNER ☐ PAINTER ☐ DEALER

NAME.....

ADDRESS.....

CITY..... STATE.....

1 INTRODUCING APRIL, Belgian mare colt a week old when these pictures were taken on The Tribune's Yorkville experimental farm. At the moment, she was all legs.



2 Binks, smooth haired fox terrier, romps into the picture, getting action from April but none from the colt's mother, Rose.

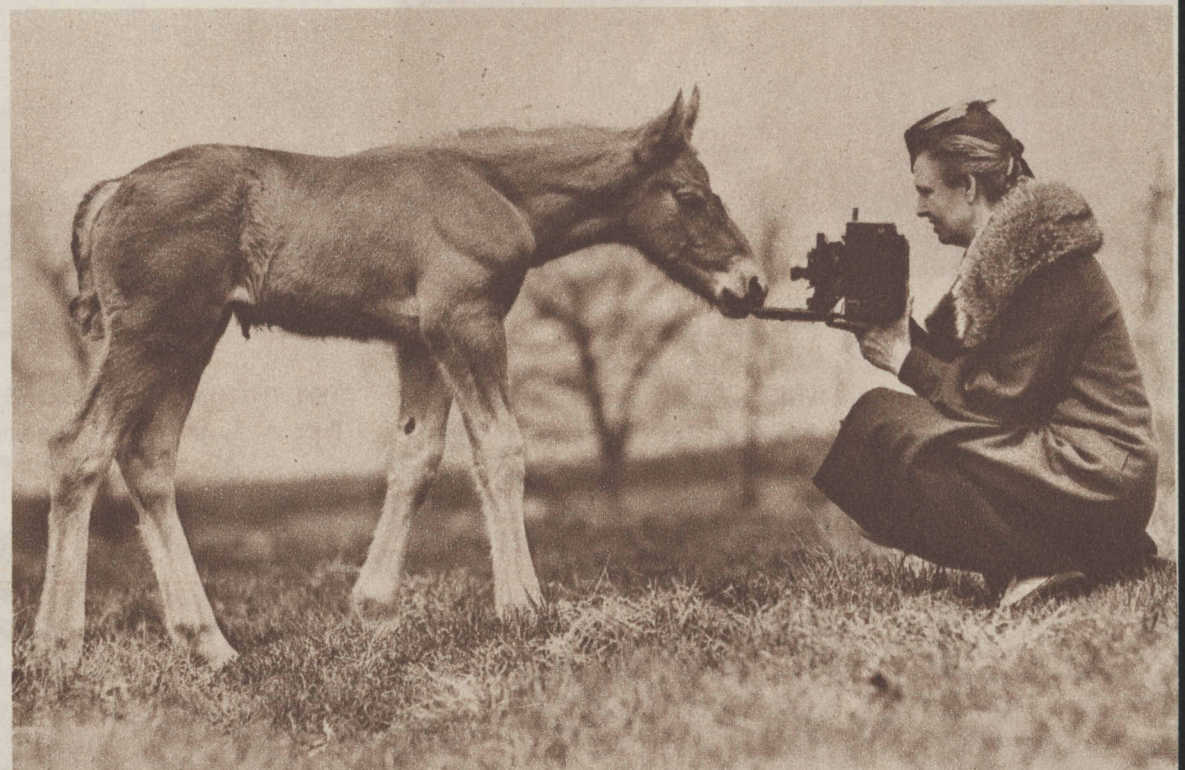

3 A prankish and willful camera subject, she spoils the focus of a picture by walking right into the lens.



5 The youngster has an impulse to scratch her right ear, but it doesn't quite come off.



7 As laughable as she is adorable, she gets herself tangled in any convenient rope.

4 In picture No. 2 it began to look as if April had very fair control of her legs; but when she's down trying to get up it isn't so good.



6 Heigho! In the life of a colt there's nothing more exciting than a run through the pasture with ma.

WATCH OUT!



CORNS COME BACK BIGGER — UGLIER UNLESS REMOVED ROOT* AND ALL

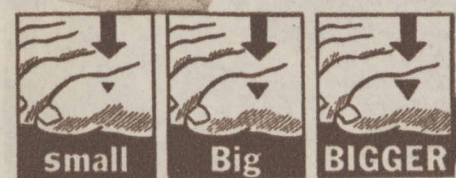

Wonderful Root and All Method Relieves Pain — Removes Entire Corn

HOME paring merely affects the surface of a corn, and it means the risk of serious infection—even blood poisoning. For a corn goes so deep that with home-paring it is only trimmed—the root remains imbedded in the toe.

That's why millions of people everywhere are using the new Blue-Jay medicated plaster. By removing the pressure, all pain is relieved quickly. Then in 3 days the entire corn lifts out Root and All (exceptionally stubborn cases may require a second application).

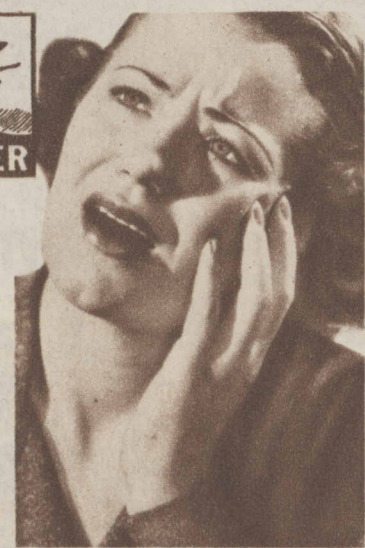

Blue-Jay is easy to use. Held snugly in place with special Wet-Pruf adhesive, it can't stick to stockings—won't make shoes tight. Get Blue-Jay today and escape painful corns without dangerous home methods. 25c for a package of 6—at all druggists.

BLUE-JAY
BAUER & BLACK
SCIENTIFIC CORN PLASTERS

*A plug of dead cells root-like in form and position. If left may serve as focal point for renewed development.