IMELIGHT

GENERAL FINDLAY, C.B.

LIEUT.-COLONEL E.H. MONTRESOR

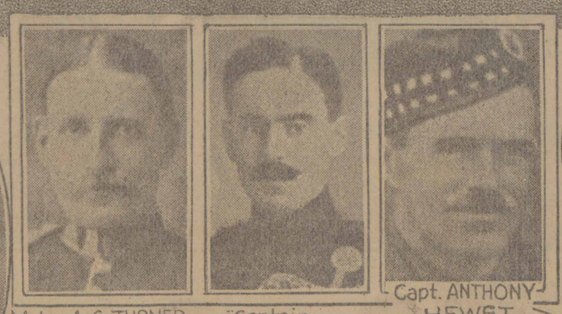

Major A.S. TURNER - Captain J.B. JENKINSON - Capt. ANTHONY HEWST

Captain A.B. PRIESTLEY

OFFICERS SERVING IN NORTHERN FRANCE

Captain E.K. BRADBURY

Captain A.E CATHCART

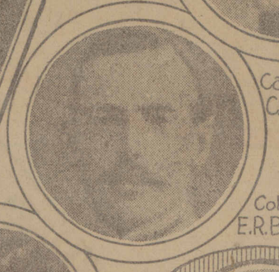

Colonel SIR E.R. BRADFORD

Major J J.H.W. JOHNSTONE

Lieutenant C.S. STEELE-PERKINS

tain RAKE

Captain D.K.L. LUCAS-TOOTH

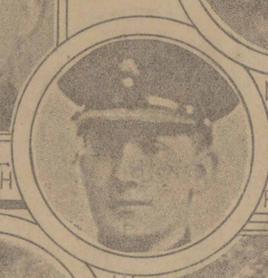

Lieutenant PERCY WYNDHAM

Lieutenant D.C. BINGHAM

tenant HEATH

Lieutenant W.J.M. HADFIELD

Lieutenant POLSON

Photo by E.F. WEIGLE

She—to the right—knits complacently while her home is about to be destroyed to remove it from line of forts' fire before Antwerp.

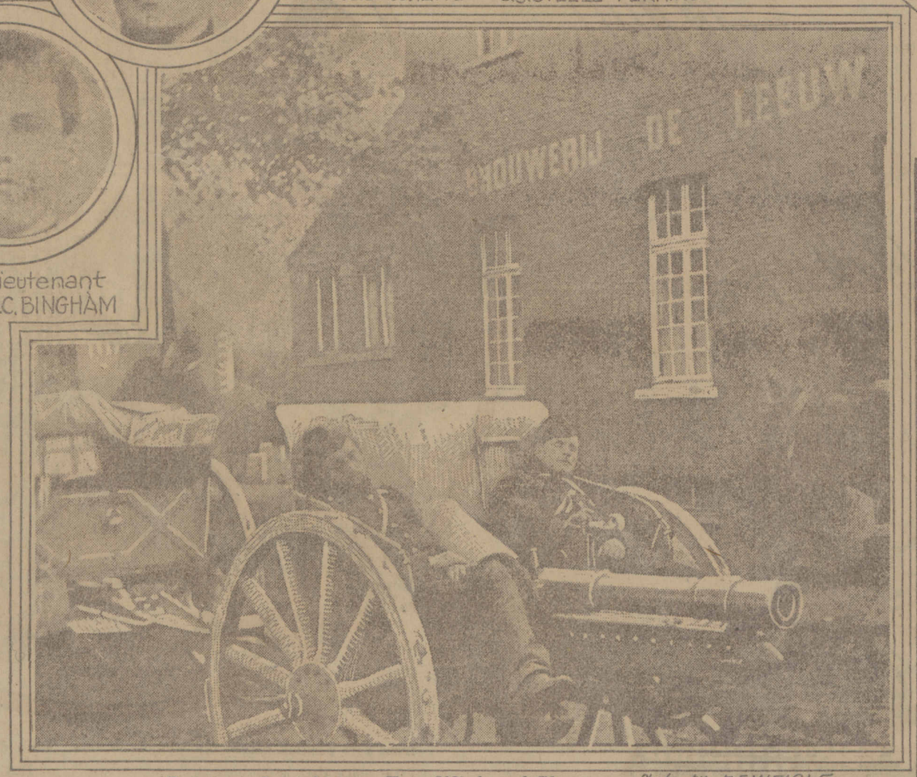

Belgians Snatching a Few Winks of Sleep on Their Gun Carriage During Lull in Battle.

Photo by E.F. WEIGLE

In Trenches, Behind Breastworks, Covered by Wheat Sheaves and Straw Ricks, the Red Cross Workers Found the Dead and Wounded Who Fell During the Battle of Termonde and Labbeke

© UNDERWOOD & UNDERWOOD

Russian Aeroplane Captured by Germans.

© UNDERWOOD & UNDERWOOD

LAST BELGIAN OUTPOST SOUTH OF TERMONDE.

Photo by E.F. WEIGLE

Belgian Dog Team Drawing Machine Gun.

Photo by E.F. WEIGLE