



Enrollment Swells To Record 26,000

13,500 Live In Dorms Wonders, McDonel Become Nos. 33,34

BY SUE JACOBY
State News Staff Writer

Some 13,500 students moved into residence halls this week as the opening of two new coed dormitories brought the number of University-owned living units to 34.

Wonders and McDonel halls, which house more than 1,200 students each, both opened on schedule this fall. There had been some question about whether McDonel would open on time due to severe winter weather and strikes which hampered construction.

The building is now "substantially completed," according to Lyle Thorburn, manager of residence halls, although the classroom section of the building will not be ready for use until the middle of October.

"There wasn't any problem about the classrooms not being finished," said Thorburn, "because the McDonel students were enrolled in dual sections when they registered. They will just move into the McDonel sections when the classrooms are finished."

Most of the walks are in around McDonel now, although the landscaping is not completed.

"Last weekend was pretty hectic with all the students moving in. There was an awful lot of mud around McDonel to move in 1,200 students."

About 10 per cent of the students in dormitories are over-assigned this term. Some 1,300 are living three in a room.

More men are overassigned than women. As of Friday, 470 of 6,605 women students and 765 of 6,345 men were living three in a room.

"This is our biggest problem (continued on page 7)

Hannah—Save Rights Group

WASHINGTON, UPI—University President John Hannah, chairman of the U.S. Commission on Civil Rights, has urged his expiring agency be made a permanent arm of the federal government.

His appeal came as Senator Richard Russell, a Georgia Democrat who is leader of the southern anti-civil rights bloc, served notice southerners will fight proposed permanent extension vigorously.

The Commission expires September 30th unless congress gives it another two-year extension as it has since the civil rights group was organized in 1957.

Hannah, the commission chairman from its start, told a news conference the temporary status was "silly and stupid." He said with congressional extension uncertain, the commission's top staff members are "dispensing" to other jobs and "I don't blame them."



Picking Through Papers During Registration Rush

Tops 1962 High By Estimated 1,000

By CHARLES C. WELLS
State News Staff Writer

The largest MSU student body in history has now been registered and students return to classes this morning.

This year's enrollment estimate of over 26,000 is 1,000 over last year's record setting figure. Some 25,014 students walked through Michigan State's doors fall term of 1962.

"Exact registration figures will not be known until 9 a.m. today," Registrar Horace C. King said. "I would hate to make any enrollment projection when we are so close to the real figure."

The Data Processing Department has been working the last three nights to get complete class lists to instructors before classes convene today.

The registrar's staff will get only a short breather before beginning to process class drops and adds, King added. Enrollment changes will be accepted Monday, Wednesday is the last day for dropping classes.

Barnett Picketed At WMU

By JOY SOKEITOUS
State News Staff Writer

"R-A-T Now," and "Kill Jim Crow" were the words on the NAACP picket sign carried outside the Gymnasium at Western Michigan University when Gov. Ross Barnett of Mississippi spoke there Tuesday night.

"R-A-T Now" is supposed to signify the Southern pronunciation of right now for the NAACP slogan of "Civil Rights, Right Now."

Nesbitt B. Patten, leader of a Detroit picket delegation said that they were picketing because the request for one of the NAACP leaders to speak on Mississippi campuses was refused.

"We're just picketing for equal R-A-T-S (rights)," said Patten.

Patten said the future plans of the NAACP includes a Christmas boycott. He said that Baren Rusken estimated that the Negro community in America spent over \$3.5 billion during the Christmas season.

Patten said that we are all in this fight together and we will have to make whatever sacrifices that are necessary.

He said that the economic pressure put on the businessman will cause them, in turn, to put on pressure for changes in political circles.

"They have got to be made to realize we exist," Patten said.

When asked what they planned to tell the children at Christmas Patten said, "We'll just tell them Santa Claus went to (continued on page 4)

King indicated his staff will need several days to get their records updated and to move their equipment back to the Administration Building from the Intramural Building.

Registration was easier this year because over 4,400 freshmen and graduate students registered earlier this summer. Students in engineering and veterinary medicine were given class cards before registration. Some made it through in 15 minutes or less.

The idea of early registration here is a plan worked out by King, his staff and the assistant deans from the colleges.

The registrar voiced optimism for the plan, but said he would reserve final judgment until all factors could be studied.

"This registration will be a good test of the effectiveness of the plan," he said.

"We will have a fairly complete picture of the effectiveness of early registration after class changes are completed."

The registrar's office kept tabs on class changes summer term. This compared with changes this term will give them a good idea of how early registration might be expanded to other areas, King said.

The registrar estimates it costs about 25 cents to register each student into the 406 class rooms in buildings on campus. Keeping the cost down is a problem when most students want to get classes between 10 a.m. and 2 p.m., he added.

To register this year's crowd, 315 students had to be processed in the IM Building every 15 minutes throughout the three days of registration.

Nearly 500 workers, 180 of which were students, helped with the complicated process. Over 800 advisers counseled the students before they registered.

Fitzgerald Aide To Fuzak

Coeds Get Dean

Laurine Fitzgerald, former assistant professor and counseling psychologist at the University of Minnesota, has been appointed to the post of assistant dean

of students with special responsibility of providing leadership for MSU women.

The position of assistant dean was created by the reorganization of the Dean of Students Office last July, which eliminated the Men's and Women's Divisions of Student Affairs.

Miss Fitzgerald is familiar with MSU, since she received her Ph.D. in counseling psychology and student personnel administration here in 1959 after earning her B.S. and M.S. degrees at Northwestern in 1952 and 1953.

She is also accustomed to an administrative organization similar to the new Dean of Students Office. She served as associate dean of students at the University of Denver, 1959-62, where she received the Evelyn Hosmer Award as outstanding faculty woman.

She was a counseling psychol-

gist and assistant professor at the University of Minnesota until accepting the appointment as assistant dean here.

"This type of an organization is not new to me," she said. "At the University of Denver, there were no separate men's and women's divisions. This was also true at Minnesota, although I did not work in the administration there."

Miss Fitzgerald will aid Eldon R. Nonnemaker, associate dean of students, in administration of the Office of Student Affairs, which includes direction of the divisions of Financial Aids, Residence Hall Student Services and Student Activities.

She will work with all students, although she will have special responsibility in dealing with women students and their organizations.

She said she feels Associated Women Students has "great potential for being a powerful body to provide leadership for women students."

"I believe every women's organization on campus should have a strong allegiance to AWS. They

should be able to see themselves as part of a total."

She pointed out that AWS at MSU is attempting to decentralize its functions through giving more responsibility to individual dormitories.

"This could be of great aid in freeing the central committee to undertake the projects which need to be done. I also think that the AWS can take an active role in areas which overlap between the sexes, rather than be restricted by the label 'men students' or 'women students.'"

In providing leadership for women, Miss Fitzgerald assumes the responsibility of Frances H. DeLisle, former dean of women. Miss DeLisle is now on a year's leave of absence for study and research in Europe. When she returns to MSU next year, she plans to do research in the Office of Evaluation Services.

Miss Fitzgerald has been active in research and has written a number of articles for professional publications. She is currently writing a residence counseling textbook with Dr. Harold R. Marquardt of the University of Minnesota.



LAURINE FITZGERALD

Area Doctors Back MSU Med School

A strong bid by the Ingham County delegation to the Michigan State Medical Society meeting Tuesday brightened Michigan State's hopes of becoming the site of the state's third four-year medical school.

The delegation's resolution asked that the MSMS recommend to the legislature that the third medical school be established by the expansion of Michigan State's planned two-year program.

Action on the resolution instructed the Council of the Michigan State Medical Society to continue study of Michigan State. "The support of the profession, of course, is essential for us," Richard U. Byerrum, Dean of the College of Natural Science, said. "The fact that the local delegation is back of us is important."

Further encouragement came when President Kennedy signed a \$236.4-million medical education aid bill which could provide money for the two-year medical school scheduled to open in 1965.

Byerrum called the signing of the aid bill a favorable development and said that he assumed

the University would seek funds under the aid program.

"The signing of the aid bill is important to all medical students and schools," William Knisely, director of the Institute of Biology and Medicine, said.

The bill, he explained, will provide \$2 for every \$1 the University has for developing new programs or expanding present ones.

The aid could be an important factor in providing money for the Life Science Building which would be the central building in the medical program.

The bill also provides loans to students similar to the National Defense Educational Loans, Knisely said.

The bill also provides loans to students similar to the National Defense Educational Loans, Knisely said.

A third boost for med school plans came Tuesday when a survey presented to the Ingham County Board of Supervisors indicated the need for expanding the present 180-bed Ingham Medical Hospital into a 500-bed unit.

Any expansion of clinical facilities in the Lansing area, Byerrum said, would help in planning for the two-year school and possible for acceptance of a four-year school.

Suitcases Are Home For 100 Students

About 100 students are living out of suitcases in motels awaiting completion of their apartments in Cedar Village, a new apartment complex located east and adjacent to the campus, and the River's Edge, on Victor Street near River Street.

Most of the students are staying at the Inn America, 2736 East Grand River and next door at Amity Hall, 2722 East Grand River. A few are staying at the Albert Pick Motor Hotel, 1427 West Saginaw, and Kellogg Center.

A shortage of skilled labor was the main factor in delaying completion of the apartments, according to officials connected with both the Cedar Village and River's Edge.

"There is a tremendous shortage of skilled labor in Michigan," said Pat Pulte, co-owner of William J. Pulte, Inc., a Birmingham construction company which has the contract for Cedar Village. "Plumbing, electrical and carpentry workers were particular problems."

Pulte said he expects the Cedar Village residents can move into their apartments by Wednesday. "The interiors will be finished -- we'll still be working on balconies and parking lots."

The River's Edge hopes to move students into its apartments this weekend, according to John Gunn, a general partner in University Properties, Limited.

Construction was begun on Cedar Village and the River's Edge at approximately the same time, the beginning of June. Cedar Village is planned to be a five-building complex with 12 apartments to each building, although only four buildings will open this fall. The River's Edge is a single-building project.

The students are paying their rent to the apartment owners, who are keeping them in motels and other accommodations of the students' choice at a financial loss of approximately \$4-\$6 per day. The Cedar Village students are receiving a food allowance of \$2 each day.

Pulte said transportation to the campus is being provided if the students request it.

"Most of the students have been very understanding about the situation," he said. "No one in the building business anticipated this terrific shortage of skilled labor and the problems we would face in getting the apartments complete on time here. We're all making the best of an unfortunate situation."

Students living in the motels seem to be taking the situation in stride, although they are anxious to get settled in their own apartments.

Ken Quick, Birmingham senior staying at the Inn America, said: "Sure, it's pretty cramped out here -- but it isn't costing us anything to live here, and Cedar Village is doing all it can for us. We've just spent the last couple of days running back and forth to East Lansing, buying books. There isn't really very much to do out here."

Seth Melhado, Pittsburgh, Pa., senior, said "there isn't much point in saying it's fun living out here -- it isn't. Living out of a suitcase is getting to be boring, but we just have to make the best of the situation until we can move into the apartment."

One student observed that "after all, there isn't any maid service in apartments like we get in a motel."

Driving, Parking Regulations Now In Effect, Police Warn

Changes in student driving and parking regulations for this term went into effect at midnight Wednesday.

Left turns by west bound traffic on Shaw Lane onto Chestnut Road are now prohibited, according to Lt. A. H. Andrews, Department of Public Safety. Parking will no longer be allowed on Chestnut Road's west side between Demonstration Hall and the Red Cedar River.

Stopping, standing, and parking along North Shaw Lane in front of Epley Center will also be banned, Andrews said. He cautioned persons to load and unload along the Bogue Street side of Epley.

Also changed this year is the color of student motor vehicle permits. Red permits now will be used only for physically handicapped students receiving aid by the Health Service. These permits will be permitted to park in

any legal parking area on campus.

Silver stickers will include all classes of graduate assistants and students whose spouses are full-time University employees. Holders of these permits may

drive anywhere on campus but are limited to specified South Campus parking areas.

Yellow permit holders include the rest of the student body. They may drive only on specified entrances to North Campus and

anywhere on South Campus and are bound by the same parking restrictions as silver permit holders.

Andrews said permits must be (continued on page 3)

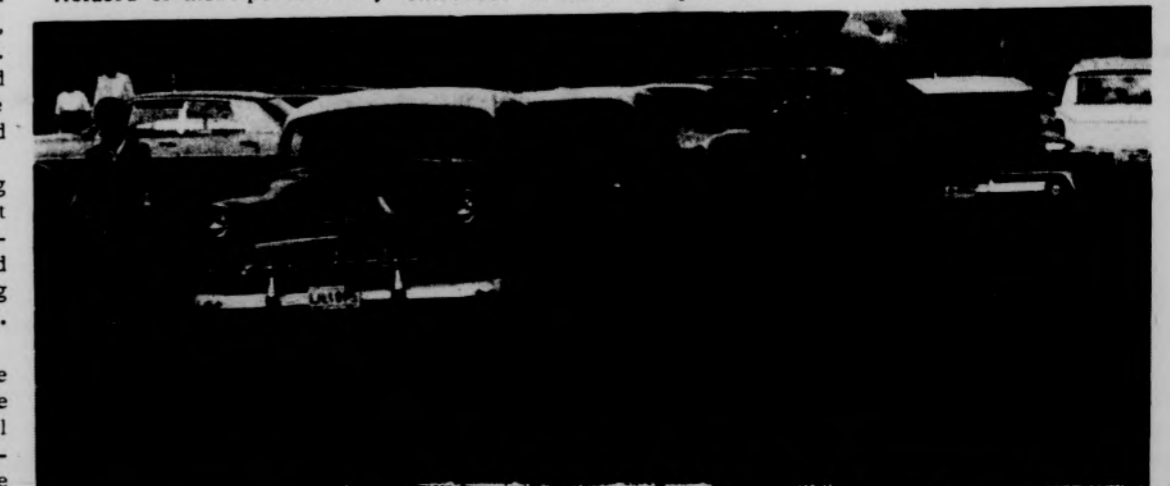

Intersection Clogs With Registration Traffic

Students Still Run S, News

Rumors have spread throughout the campus community regarding complete control of the State News by the administration.

There has been an understandable student and faculty reaction. Many people have jumped to the conclusion that the State News is no longer a student newspaper.

Fortunately the rumors have been based on misinformation. The State News is now and will continue to be a student paper.

The essential facts are these: Last July the Michigan State Board of Trustees revamped the organization of the Board of Student Publications. The State News was given permission to hire professional newspapermen, if needed, in non-policy making positions. The Board also provided more latitude in the hiring of graduate students.

The change was instituted because of the growth of the State News and the University. The Board of Student Publications put the case thus:

"The State News has become a quarter-million dollar annual business. Its circulation is about 26,000 daily during the fall, winter, and spring terms and is increasing with expanding enrollments."

The State News will continue to take stands on controversial issues of importance to the University community; it will continue to publish letters to the editor, as before; it will continue to accept opinions written by student, professor, and administrator.

Student newspapermen will continue to direct all newspaper policies; student editors will continue to make up the editorial board and decide on editorial stands.

It is on the editorial page that a college paper needs to be completely a student paper. On this page, the State News is responsible to no dean, no president, no university or college. It is responsible to all its readers and its student editors pledge to carry out this responsibility by following the canons of a free press.

Senate Steps Toward Peace

Welcome to MSU... to those of you who are here for your first term, tenth term, or even your fifteenth or sixteenth term! From the greenest freshman to the grizzliest senior, the year will bring a host of new experiences.

Socially, culturally, spiritually, and academically, you will widen your horizons. Michigan State as a large University offers you maximum opportunities in all these areas.

Regarding social life, little has to be said. The spectrum ranges from quaint deserts to the questionable Greek grassers. This weekend will provide a good start on the social season with the MSU-North Carolina football game.

Culturally, the Lecture-Concert Series, the Provost's-Lecture Series, and various programs sponsored by the Music department will provide you with an excellent way to increase your knowledge of the arts.

Spiritual development at MSU is fostered through religion classes and by the many church organizations that are found in the East Lansing area.

Last but not most assuredly not least is the academic program you will pursue. When the second week of December rolls around your success here is the only thing that will provide you with any real satisfaction.

Every student at MSU gets a fresh start today in his effort to provide a better life for himself. It will take discipline and lots of hard work. If you come through on these two scores you will find that you have plenty of time for social life.

Campus Briefs

Links Academic Freedom, Responsibility

STATE UNIVERSITY OF IOWA, Iowa City--President Virgil M. Hancher of the State University of Iowa said in a speech opening the academic year that the increasing dependency of universities on government funds is a major trend throughout the world. The government support can be used to advantage, he said, but it also can pose threats to academic freedom and political intervention in university affairs. He suggested that academic persons should "conduct themselves with dignity and restraint to command the respect and confidence of the body politic" to prevent threats to academic freedom from materializing.

Regarding political intervention in university affairs, he cited the National Institute of Health as a case in point. "Here comparative freedom in the use of federal funds has been jeopardized by the unwise and unethical actions of a few persons in the use of these funds," he said.

"There is no charisma attaching to the 'academic' to render him immune under such circumstances from the consequences which he would suffer if he were a banker, a lawyer, a merchant, or that would render his university immune from reprisals."

CORE Demonstration Brings Arrests

SYRACUSE UNIVERSITY, Syracuse, N.Y.--Eight Syracuse students were arrested Friday for a demonstration sponsored by the Congress of Racial Equality. They were arrested on charges of willful trespassing in a demonstration at the near east side of an urban renewal site in downtown Syracuse. CORE had called for the demonstration after the mayor of Syracuse refused to agree to a nine-point civil rights program dealing with discrimination in jobs and housing.

Revamp Publications Board

Expansion of the Board of Student Publications to increase student and faculty representation, reorganization of the Dean of Students Office and proposed changes in student motor vehicle regulations were significant campus developments summer term.

The Board of Trustees approved expansion of the Publications Board from eight to ten members at its June meeting.

The new board consists of four ex-officio members from the administration, three faculty members and three students who are not connected with any student publication. The old board was composed of four administrators, one faculty representative, the AUSG president and the editors of the State News and the Wolverine.

Members of the new Publications Board are James H. Denison, assistant to the President; Philip J. May, vice-president for finance; John A. Fuzak, dean of students, and Frank B. Senger, chairman of the School of Journalism. All of them were members of the old Board.

The three faculty representatives on the Board will be chosen from a list recommended by the Committee on Committees of the Academic Council. The three students to be selected will not have any connection with any student publication.

The Board will act in an advisory capacity and continue to select editors of the State News and Wolverine, according to Louis J. Berman, who was named general manager of The State News by the Trustees.

Berman was also given authority to hire professional non-student personnel for the State News staff. He said students will continue to staff the newspaper and set editorial policies. "No professional will be in a policy-making position at any time," he added.

The State News will expand campus coverage this fall to become University-oriented rather than place exclusive emphasis on student activities.

The Men's and Women's Divisions of Student Affairs were eliminated by a structural reorganization of the Dean of Students Office which became effective July 1. Four major divisions under the new organization are the Office of Student Affairs and the Divisions of Residence Hall Student Services, Financial Aids and Student Activities.

Eldon R. Nonnamaker, former dean of men, is the new associate dean of students. He coordinates the office of Student Affairs and aids Dean of Students John A. Fuzak on matters of student discipline.

The newly-created post of assistant dean of students is filled by Laurine E. Fitzgerald, a former assistant professor and counseling psychologist at the University of Minnesota. Dr. Fitzgerald will provide leadership for women students and aid in coordination of the Office of Student Affairs.

The Division of Student Activities, headed by Louis Hekhuis, includes off-campus housing directors for both men and women and coordinators for all student activities.

Fraternities, sororities, AUSG, traffic court, community relations, University committees, Spartan handbook, organizations directory and all student organizations and special events are included in the work of the Division of Student Activities.

Donald Adams is the director of the Division of Residence Hall Student Services. Advisers and personnel connected with all University-owned residence halls are included.

Henry Dykema is the director of the Division of Financial Aids, which is primarily concerned with the student loan program. The Placement Bureau, Counseling Center and Olin Memorial Health Center are also under the supervision of the Dean of Students Office.

A proposal to eliminate student driving on campus in favor of a University-controlled mass transportation system is under consideration by University officials.

The Board of Trustees approved a preliminary plan to change parking and driving regulations in July. Under the proposal by the Faculty-Student Motor Vehicle Committee, each student car would be assigned to a single parking area.

Driving would be prohibited on campus as bounded by Grand River Avenue, Harrison Road, Bogue Street and Mt. Hope Avenue except for access to parking lots. The increased restriction on



Well, you paid for room and board!

Ivan Down On The Farm

David Stewart, Ottawa, Ontario, Junior and majoring in psychology will be a regular columnist on the editorial page.

Bread still remains a dietary staple throughout the world and thus wheat remains in vital demand.

Last week's huge wheat sale by Canada to the Soviet Union underscores this simple need. Governments may harrange and maneuver, but people still need food and all regimes must heed this.

That the Soviet Union was forced to forego all embarrassment and purchase the Canadian wheat points to serious agricultural difficulties. Khrushchev has done all but drive a tractor in recent years in an effort to alleviate chronic food shortages. As the problem lingers so do doubts about the worth of mass collectivization.

Much of this year's problem can be attributed to drought which plagued much of the land. This is a persistent threat on the steppes, one which our farmers rarely encounter.

At the same time it is unlikely that water shortages were so widespread as to be the sole problem.

Several years ago the government launched a bold effort to utilize the virgin plains of Kazakhstan. Initial crop successes there have been replaced by failures. It is possible that hurried and intensive use may have exhausted the soil. If so, this could be a disastrous blow to future planning.

If any blame can be attributed to mismanagement, the perennial scapegoat of recent years, then one might look for a shuffle in the Agricultural Ministry.

The stake in agriculture is great as a major portion of the labor force is employed on the rural scenes. If the drive for more consumer goods and its continuing expansion of heavy industry is to be sustained the Soviets must conquer their own countryside.

Pertinent Summer Happenings

The campus police will try to take care of the added burden by adding 25 student traffic officers to the usual fall total of 100. They will direct cars around Spartan Stadium and into permanent and auxiliary parking lots.

MacDonald said the State Police will still be able to supply troopers at pressure points around East Lansing where traffic is heaviest.

Preliminary plans were begun by MSU architects in July for three new buildings whose cost is estimated at \$9.1 million. The proposed buildings are Conservation and Forestry, \$4 million; Food Science, \$4.5 million and Psychology Research, \$600,000.

MSU architect Donald O. Ross pointed out the plans are only preliminary. Detailed information on the proposed building will not be available until Albert Kahn Associates, a Detroit architectural firm, completes its studies.

He added construction could probably not begin until the state legislature authorizes enlargement of the present power plant.

"It is not logical to build the buildings if we cannot supply them with adequate heat and electrical power," he said.

The State Police will not be able to supply the 20-26 officers this fall who usually aid in directing the 15,000-20,000 cars which jam the campus for football games.

A cut in the work week from 56 to 48 hours and the need for more police on the new expressways have forced the decision, according to Capt. James K. MacDonald, commander of the first district of the Michigan State Police at East Lansing.

The Division of Student Activities, headed by Louis Hekhuis, includes off-campus housing directors for both men and women and coordinators for all student activities.

Fraternities, sororities, AUSG, traffic court, community relations, University committees, Spartan handbook, organizations directory and all student organizations and special events are included in the work of the Division of Student Activities.

Donald Adams is the director of the Division of Residence Hall Student Services. Advisers and personnel connected with all University-owned residence halls are included.

Henry Dykema is the director of the Division of Financial Aids, which is primarily concerned with the student loan program. The Placement Bureau, Counseling Center and Olin Memorial Health Center are also under the supervision of the Dean of Students Office.

A proposal to eliminate student driving on campus in favor of a University-controlled mass transportation system is under consideration by University officials.

The Board of Trustees approved a preliminary plan to change parking and driving regulations in July. Under the proposal by the Faculty-Student Motor Vehicle Committee, each student car would be assigned to a single parking area.

Driving would be prohibited on campus as bounded by Grand River Avenue, Harrison Road, Bogue Street and Mt. Hope Avenue except for access to parking lots. The increased restriction on

Women On Way Up In Business With Top Managerial Positions

The next decade will see a tremendous increase in the number of women occupying top managerial positions, according to a noted woman executive.

U.S. industries, always in need of trained brain power, will open their doors to women who have prepared themselves, said Mrs. Mary G. Roebling of Trenton, N.J.

Mrs. Roebling, president and chairman of the board of the Trenton Trust Co., was the keynote speaker Monday at the opening of a week-long Leadership Seminar for Women Executives here.

"More women in management, will come about because the preservation of our free enterprise economy depends on the use of all our national brain power," she said at the Kellogg Center.

"Because of our nation's involvement in the cold war, men and women of responsibility must also become vocal missionaries to relate the good and great things of our way of life, and to tell the truth about Communism."

Mrs. Roebling, Trenton's "Woman of the Year" in 1952 and recipient of the National Association of Insurance Women Award, reported on the distasteful side of the labor picture.

The speaker came armed with current statistics, which show that women, as family purchasing agents, spend 85 per cent of family income. Women own 65 per cent of the nation's savings accounts, 74 per cent of the titles to suburban homes and 65 per cent of the nation's private wealth, she added.

Mrs. Roebling noted that 24 million women are now in the

nation's work force, grossing 450 billion a year. Eighty per cent of these women are also helping maintain an American family, she continued.

"Ten years from now, another six million will be working, because the modern woman wants more than just ways to fill her idle hours," she predicted.

College graduates with majors from many liberal arts fields can be used by NSA. Those eligible to take the tests are U.S. citizens who are holders of, or a candidate for, at least a bachelor's degree by September 1964. Engineering, mathematics and physics applicants need not take the test, but should contact the placement director for an appointment with a visiting NSA representative. All applicants for employment are subject to a thorough background investigation because of the classified nature of NSA operations.

NSA Test Deadline On Oct. 16

Applications are now available for National Security Agency's (NSA) Professional Qualifications Test, which will be administered on campus Oct. 26. The deadline for submitting the applications is Oct. 16.

College graduates with majors from many liberal arts fields can be used by NSA. Those eligible to take the tests are U.S. citizens who are holders of, or a candidate for, at least a bachelor's degree by September 1964. Engineering, mathematics and physics applicants need not take the test, but should contact the placement director for an appointment with a visiting NSA representative. All applicants for employment are subject to a thorough background investigation because of the classified nature of NSA operations.

Letter Policy

The State News welcomes all letters to the editor whether they be from student, faculty, staff, or non-University subscribers.

Letters should not be longer than 300 words, and should be typed if possible. Name and addresses should also be included. No unsigned letters will be printed, but names may be withheld if we feel there is reason.

One of our primary ways of gauging the campus temper is through letters from University residents, whether new freshman, student wife, or college dean.

The State News reserves the right to edit letters to fit space requirements.

MICHIGAN STATE UNIVERSITY STATE NEWS

Member Associated Press, United Press International, Indiana Daily Press Association, Associated Collegiate Press Association, Michigan Press Association.

Published by the students of Michigan State University. Issued on class days Monday through Friday during the fall, winter and spring quarters, twice weekly during the summer term; special Welcome Issue in September.

Second class postage paid at East Lansing, Michigan. Editorial and business offices at 341 Student Services Building, Michigan State University, East Lansing, Michigan. Mail subscriptions payable in advance: 1 term, \$3; 2 terms, \$4; 3 terms, \$5; full year, \$6.

Editor, Bruce Fabricant
Advertising Manager, Fred Levine
Managing Editor, Dave Harfst
Campus Editor, Gerry Hinkley
Sports Editor, Jerry Caplan
Photo Chief, George Junne
Editorial Staff, Jack Shea, Dave Stewart
Ass. Adv. Mgrs., Frank Senger Jr., Arthur Langer
Circulation Manager, Bill Marshall
Campus Coordinator, Dave Jaehnig
Women's Housing, Lita Hyman
Married Housing, John VanGieson
Night Editor, Lee Brown

CROSSWORD PUZZLE

The crossword puzzle is a regular feature of the State News. A new puzzle and solution for the previous puzzle will appear on this page each day.

ACROSS

- Gazing intently
- Average
- Colorful birds
- Herring sauce
- Something imagined
- Molten rock
- Winnow
- Rail
- With Ger.
- Sodium symbol
- Nook
- Catenated
- Eur. river
- Poultry
- Homesteaders
- Painter
- Hebr. letter
- Retainer
- Russ. city
- Irving character
- Volcano
- Imposing building
- Force
- Additional name
- Feline
- Group of four
- Male turkey
- Red-yellow color
- Separation center
- Dais
- Companion
- In vogue
- Renovator
- Way
- Procures provisions
- Alcohol radical
- Unless Lat.
- Bird house
- Rubbed
- Schismatic
- Aerial
- Plead
- Rigid wooden strip
- Such
- Verge
- Fissure
- Frozen
- Siam.
- Indic. coin
- Pro

DOWN

- Elaborate melody
- Password



UT Coupon Books On Sale

University Theatre players have taken off their stage make-up this week to sell tickets for the coming theatre season.

Beginning this week and continuing until all 4,900 coupon books have been sold, theatre salesmen will be found in green booths on campus and in East Lansing.

Their product is a small blue book similar to the University activity book. To date, approximately 2,500 UT coupon books have been sold to students, faculty and East Lansing residents.

The coupon book offers twelve dramatic events for \$5. The first five coupons in the

season book are to be exchanged for reserved seats for each of the major productions.

These include "Medea," Oct. 22 to 27; "The Fantasticks," Nov. 19 to 24; "Becket," March 3 to 8; and "Rhinceros," April 14 to 19. The departments of music and speech will jointly sponsor the musical production of the season, "The Pirates of Penzance," in the Auditorium on May 21 to 23.

For these productions, the coupon book owner may attend any performance of the plays. If he is unable to attend, the coupons are transferable.

Persons may get seats reserved together by exchanging their coupons at the same time, even though they did not purchase their books together. Exchanges may be made by mail or at the Fairchild Theatre box office during the periods listed in the book.

Seven bonus events are available to the purchaser of the season ticket book. A series of film classics, will be presented in Anthony Hall auditorium.

The films include "The Inspector General," "The Hunchback of Notre Dame," "The Best Years of Our Lives," "The Italian Straw Hat," "All Quiet on the Western Front," "The Lavender Hill Mob," and "Ten Days That Shock the World."



The MSU Marching Band in practice

Walkie - Talkie Aids Band In Formations

It's no secret how members of the Spartan Marching Band memorize their "Patterns in Motion."

They practiced six hours a day from Sept. 16 until registration, and will practice one hour a day until Saturday's game with North Carolina.

But drum major Paul M. Olin, junior from Springfield, Ore., keeps the secret of perfectly timed band formations under his hat.

Inside Olin's shako is a walkie-talkie connected to a specially-designed ear plug speaker.

The walkie-talkie will enable assistant band director William C. Moffit to guide the cadence and spacing of the band while stationed in the pressbox.

Moffit, who arranges the band music and drills the unit in complex formations, devised the walkie-talkie plan.

Leonard Falcone, MSU's director of bands for 36 years, explained that "there are times

when we can assist the drum major in keeping the show at a faster pace, because we can see better from the pressbox when the shows lags."

Judging how long to pause in a formation for audience applause is difficult for the drum major on the field.

Falcone said he knows of no other band using the walkie-talkie contact with the drum major.

Backing up drum major Olin will be twirler Sam English, a freshman from Ashtabula, Ohio. English may alternate with Olin as drum major later in the season.

The MSU Employees Credit Union has opened a drive to enroll its members in a new group life insurance plan.

The insurance can be obtained by credit union members for as little as 30 cents a week. A member may insure himself for 30 cents a week for \$2,000 and may cover his spouse and children for \$1,000 each for a total of 20 cents a week.

The enrollment period began last week and will continue through Oct. 18. All members who are working, or able to work, if not actually working, may enroll without medical examination.

Letters describing the new program have been mailed to all members, according to Mrs. Frances Lesniewski, credit union manager.

Credit union offices are in the Manly Miles building on Harrison road.

Credit Union Plugs Low Cost Life

Kindergarteners On 3 Shifts

Triple shifts for kindergarten students at Spartan Village School were instituted Wednesday following the transfer of 24 second-graders from Red Cedar School.

Mrs. Susan Cochran, principal, said lack of rooms made the triple shift necessary. The three sections will meet at 8-10 a.m., 10:30-12:30, and 1-3:20 p.m.

Driving

(continued from page 1)

displayed by students as of midnight last night. Proper placing of the decals was left out of the parking regulation handbook in error, he said.

Stickers must be placed on the lower left side of the rear window, according to Andrews, and should not interfere with vision. Also, all old stickers must be removed.

Bicycle owners are expected to display stickers as soon as possible, Andrews said, but sticker regulations will not be enforced strictly until Sept. 30.

But, Andrews added, this gives cyclists no leeway with bicycle riding regulations. Offenses by bicycle riders will be dealt with as usual.

Motorists who are issued courtesy warnings by officers this week will not be affected under the graduated fine scale, Andrews said, but as of Sept. 30 warning tickets will result in graduated fines for succeeding offenses.

Some student help in directing football game traffic and for other odd jobs is still needed by the department, according to Andrews. He asked interested students to contact department officers.

Roger Stuart Ltd



is Located in Frandor Shopping Center



in the hands of a professional

The JEAN AIROLA

Beauty Salon

TELEPHONES: Edgewood 7-0763 Edgewood 2-2627

Jean Airola has just returned from The Charles of the Ritz School of Hair Design in New York City.

355-6026 (AFTER 5PM)

rentals at reasonable rates...

UNIVERSITY T.V. RENTALS

SPORTS CAR OWNERS

your Import Car Center for Sales-Service-Parts

All Makes and Models Serviced

AL EDWARDS SPORTS CAR CENTER

Just off 2900 Block E. Saginaw Adjacent to Corral's Drive-In IV 9-7591

Union Book Store Union Book Store Union Book Store Union Book Store Union Book Store Union Book Store Union

New Arrivals EVERYDAY

- Fresh Shipments of New Books Arriving Daily
- WE ARE BUYING BACK USED BOOKS DAILY
- Many Used Books Still Available... Many Added Daily



For your convenience we will be open until

9p.m. TONIGHT

- ★ Full line of new & used texts for all MSU courses
- ★ Wide selection of paperbacks
- ★ Full line of art & engineering supplies
- ★ School supplies
- ★ MSU jewelry, sweatshirts & jackets
- ★ Fraternity crests and letters



FREE Desk Blotters

UNION BOOKSTORE

"A DEPARTMENT OF MICHIGAN STATE UNIVERSITY"

LOCATED IN THE UNION BUILDING...

Union Book Store Union Book Store Union Book Store Union Book Store Union Book Store Union Book Store Union

One Year Gone

City Nears Move On Bridge

After over a year of hitting snags, the Bogue Street bridge project may finally get moving.

The proposed bridge would extend Bogue Street over the Red Cedar, near Van Hoosen Hall and the Owen Graduate Center. It is a joint project with costs shared equally by MSU and the city of East Lansing.

"After one year of inaction, some decision must be made," said Tod Kintner, East Lansing

councilman. "The University has bent over backwards in waiting for the city to secure land for the bridge."

The delay on the project has centered around getting easements for the land at the end of Bogue Street. The land is owned by J. Pulte, Inc. of Birmingham.

Another aspect of the project is to extend Victor Street to intersect with Bogue. The exten-

sion would run through land on which Pulte plans to build an apartment project.

Conflict between the Pulte firm and the city became apparent early this year when Pulte wanted the city's assurance that it would not extend Victor before he would sell the land for the bridge.

Pulte has also suggested the city build an access route from the proposed apartment project onto Bogue.

"Both the city and the University are reluctant to grant access from the proposed apartment project," said Jack Breslin, secretary. "It would result in too much congestion at the intersection, near the bridge entrance."

Early this summer, Pulte offered to sell land for the bridge for \$31,000, the price the firm said it paid for it.

"I think the city should get the land now and settle the Victor Street extension controversy later," Councilman Kintner said. "In another year, the land may go up or Pulte may change its mind."

Kintner indicated that if Pulte withdrew the offer, then the city would have to condemn the land and then the legal proceedings

could take 18 months or longer.

The East Lansing City Council tabled the problem at its meeting last week, but something should be decided at the next meeting, Oct. 7, Jack Patriarche, city manager, said.

Patriarche indicated the city is interested in getting the project started as soon as possible.

University officials are also anxious to get the project underway, but have been waiting for the city to get the land.

"The Bogue Street bridge project has bogged down because of the city's inability to deal with the owner of the land," said Harold Lautner, director of MSU's physical plant planning department. "I am not critical of the city's efforts because they are doing all they can."

Carl J. McMonagle, professor of the Institute of Community Development and consulting engineer on traffic matters for East Lansing, stressed the importance of the Victor Street extension.

"The Victor cut is important for the circulation of traffic in that area," he said. "There will be very poor traffic circulation if the Victor cut is not made because all traffic will have to go out onto Grand River to reach the campus."

If an access route were built onto Bogue from the Pulte Project, there would be an even worse accident potential than there is now," he added. The area has enough bad traffic situations without creating more.

Area Children Await Oct. 3

Area school children will get a two-day rest when schools are closed Oct. 3 and 4 for teachers to attend the annual fall Teachers' Conference in Lansing.

Public schools in Clinton, Shiawassee, Livingston, Ingham and Eaton counties will be closed so that more than 4,000 teachers may attend the Michigan Education Association-sponsored meetings.

Vocational agriculture teachers will meet in Erickson Hall and art teachers in the East Lansing High School at 9 a.m. on Oct. 4.

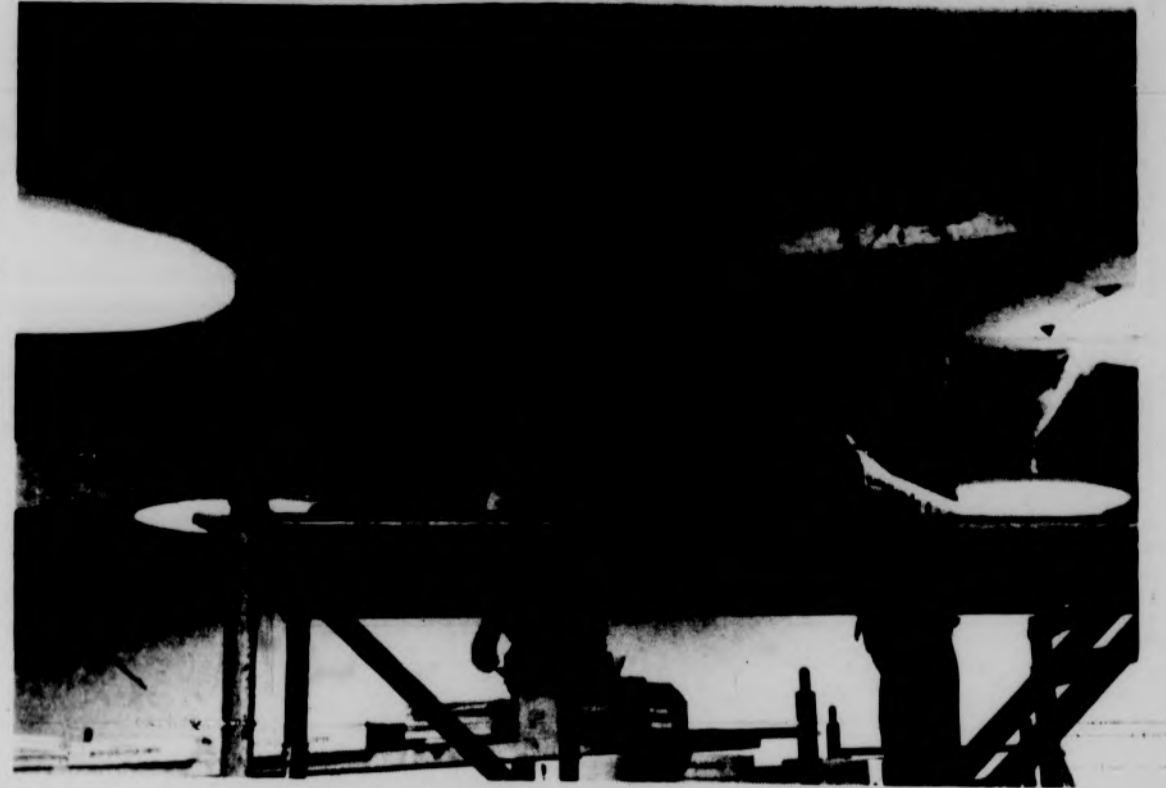

Workmen Hurry To Complete McDonel's Interior

Gals Like 'Pioneer Life' At Unfinished McDonel

Although parents showed the most hesitancy with the unfinished conditions in McDonel Hall this week, students had more of a "pioneer" spirit on the situation.

One father described McDonel as "education and the wild frontier." His interpretation may have arisen due to an unfinished lounge, where fathers like to sit, and the grill.

Residents, however, find little to complain about except for missing shower heads, which will be installed later this week.

Barnett

(continued from page 1)

church in Birmingham and maybe he will recuperate by next year."

Patten has been an active NAACP member for 26 years and is on the Education Committee. He headed a group of 50 from Detroit. There were smaller groups from other areas in Michigan.

The police security for Gov. Barnett was thickly spread around the gym in which he spoke. There was a motorcycle patrolman on every corner within blocks of the gym.

Every door of the building was locked and guarded after a capacity crowd of 1200 were admitted. Even late coming student and radio press was refused admittance. The gym in which he spoke was small and contained folding chairs and risers.

His speech started at 8 p.m. and at 9:30 p.m. Gov. Barnett was rushed out of a side door under heavy guard to a wait-Mississippi National Guard Plane.

The girls may miss their showers now, but unfinished laundry rooms and incinerators may prove more unsavory problems in the future. One pioneer who has overlooked these inconveniences is Barb Stanzel, Lansing, sophomore, who said:

"There are inconveniences but I think McDonel will be fabulous when finished."

One inconvenience which women are putting to good use is the lack of sidewalks and paved roads outside the East wing. Resourceful female residents are now using the men's entrance and may continue to even after the pavement is laid.

Most residents agree McDonel isn't in perfect condition yet but freshmen are using this to their advantage.

"It's kind of a mess now but it's interesting. It gives you something to talk about and it's a good way to meet people," Lynn Pabich, Park Ridge, Ill., freshman, said.

Freshmen, however, don't

completely populate the women's side of McDonel, as they do in many of the newer dorms. Upperclassmen live in about 2/3 of the rooms. One reason for this was the changing of Snyder Hall to a men's living unit this year.

The grill, another area for meeting people, will open Friday. It will be furnished in Early American and New Orleans decor.

Susan Sersen, Dearborn, junior, doesn't mind the incomplete state of McDonel. She says she likes having new things coming in all the time.

Another incomplete section of the dorm is the classroom area. Some classes are scheduled for fall term but the Kiva is far from completed and work is still to be done on many classrooms.

While work continues on many portions of McDonel, women residents have already decided on names for the different positions of their rooms which they call the scenic side and the desert side.

Coal Pile Smells, But It's Not On Fire

Smells around the coal pile at the North Power Plant may be a little unpleasant for awhile, said Jesse M. Campbell, superintendent of power plants.

"The odor is coming from methane gas created by the oxidation of coal in the pile," Campbell said. "The coal is about

200 degrees, but it is definitely not on fire."

He indicated coal must first get up to around 400 degrees before it will burn. The coal first became heated last spring when most the coal pile was used up.

"The warm spring sun heated the coal and more was piled on top of it," he added. "The coal itself a good insulator, and the air trapped between the chunks are enough insulation to keep the coal warm."

Campbell estimated that if someone dug five feet into the pile on the coldest day of the year, he wouldn't find that the temperature of the coal had changed much from the day it was put in the pile.

Water is pumped from the Red Cedar to the power plant condensers to make steam for heating and electricity. Now after condensing it is being used to cool the coal.

Much of the coal arriving in hopper cars is used immediately but during the summer months a stock pile is laid in. Campbell said MSU has enough coal stockpiled to last three months.

MASS OF THE HOLY SPIRIT

To Open The New School Year

Faculty, Students, Staff

Are Invited To Participate

THURS. 4:45 PM

ST. JOHN STUDENT PARISH



Authentic Traditional Clothing

A Message to all College Students

Congratulations on your selection of Michigan State. Its fine facilities, wonderful staff and large student body offer you unexcelled opportunity. We hope you take advantage of all its resources and make the most of the "best years of your life."

One of the attractive facilities, conveniently located in the campus shopping area is REDWOOD & ROSS, a clothing store designed to meet the specific needs of college men like yourself.

REDWOOD & ROSS brings you traditional, natural shoulder clothing and related furnishings, at down-to-earth sensible prices. Here you can be assured of authentic styling, and, at no additional cost.

Come in and get acquainted. You will enjoy browsing in this modern store; and if we can be of any service, we will consider it a privilege.

Sincerely,

W. H. KEEZER

Manager - East Lansing Store

A Redwood & Ross CREDIT CARD

in your name, will enable you to charge merchandise at any Redwood & Ross store.



Send in your application now! Use form below

APPLICATION FOR CREDIT

Mail to any Redwood & Ross Store

Name _____

Address _____

City _____

State _____

cut on dotted line

SUITS

Traditional Herringbone Cheviots, Worsted Flannels, Sharkskins and many other interesting domestic and imported fabrics

59.50 to 79.50

SPORTS COATS

New medium tones, classic shetlands, Herringbones and rugged Harris Tweeds, also Blazers

29.50 to 49.50

SWEATERS

Wool and mohair blends in V necks and cardigans, famous McGeorge Shetlands, from Scotland, camel hair from England, prices range from

9.95 to 30.00

SHIRTS

Traditional oxfords, tapered for neat appearance, button down and tab collars,

4.95 to 6.95

SHOES

Everything from tennis shoes, Jack Purcells, casual type hand sewn loafers, dress up Cordovans. Tennis shoes are 5.95 to 8.95 and leathers are

14.95 to 24.95

TROUSERS

Famous Galey & Lord "Square ply" for school wear are 7.95. Cotton twills 4.95. Corduroys 5.95. Worsted Flannels and twists in fine quality

13.95 to 18.95



Natural shoulder
3 button coats
plain front trousers

Redwood & Ross

205 E. Grand River

30 day Charge Accounts available

Other Stores at: Ann Arbor, (Kalamazoo), Battle Creek, Mich.; Bloomington, Ind.; Iowa City, Ia.; Madison, Wis.; Champaign, Ill.; Columbus, O.



HILLEL FOUNDATION

YOM KIPPUR SERVICES

FRIDAY, SEPT. 27, 7:30 PM MUSIC BLDG. AUD.

SATURDAY, SEPT. 28, 9:30 ALUMNI MEMORIAL CHAPEL

OPENING, MIXER

SUNDAY, SEPTEMBER 29, 7:00 PM

FORESTRY CABIN

SAVE! ON YOUR LAUNDRY AND DRY-CLEANING

VALUABLE COUPON

SHIRTS

5 FOR \$1.09

To Be Valid This Coupon Must Be Presented When Shirts Are Brought In

Reg. \$1.30
Coupon Expires Sept. 28

Flash

DRY CLEANERS and SHIRT LAUNDERERS

FRANDOR CENTER

FLASH CLEANERS COIN-OP COUPON WORTH 50c

Coupon good only during attended hours. Expires Sat., Sept. 28

FLASH COIN-OP DRY CLEANERS FRANDOR CENTER ONLY

With Professional Know-How

Regular \$2.00 With This 8-Lb. Load Coupon **\$1.50**

dial 372-0200 for telephone shopping service



don't miss our September
stock-up event

now's the time to get the items
that make for comfortable living

just **88¢** each



Terry Lined Shower Caps.
Assorted colors in both bouffant and regular sizes. 88¢

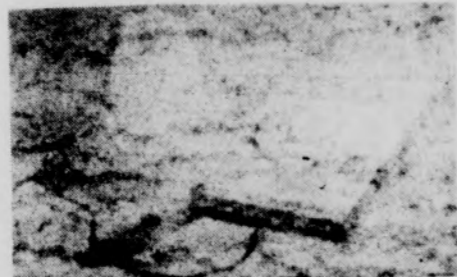

Around-the-Neck Mirror.
Magnifying and regular. A handy grooming aid..only 88¢.



Bag Caddy.
Keeps paper bags of all sizes neatly in place, ready for re-use. 88¢



Indoor Folding Dryer.
Hangs on shower or towel bar. A good traveler and has its own clips. 88¢



Invisible Thread.
Use for any color material. Takes on fabric color. Pkg. of 3, 88¢.

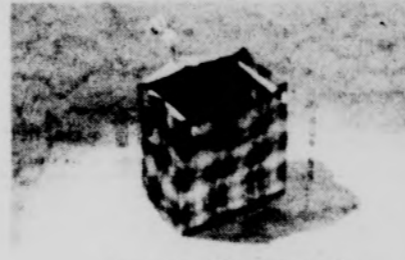

Auto Dashboard Butler.
Keep litter of the highway and your car neat with this helper, 88¢.

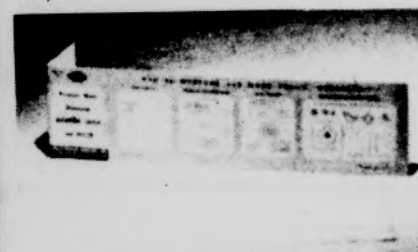

Traum Marking Guide.
For accurate measurements while sewing. Lightweight, 88¢.



Traum Press Cloth.
Transparent, chemically treated for pressing with dry or steam iron.



Traum Name Tape Set.
Laundry marking pen plus Ironx tape. Won't wash out. 88¢.



Traum Easy-Zipper pull.
Eliminates dressing task of zipper fussing. Has 18" plastic cord. 88¢



Traum Tracing Set.
Tracing wheel, seam guide and carbon paper, easy sewing guides. 88¢.



Traum Thread Box.
Holds spools, bobbings, and other sewing needs. Transparent. 88¢.

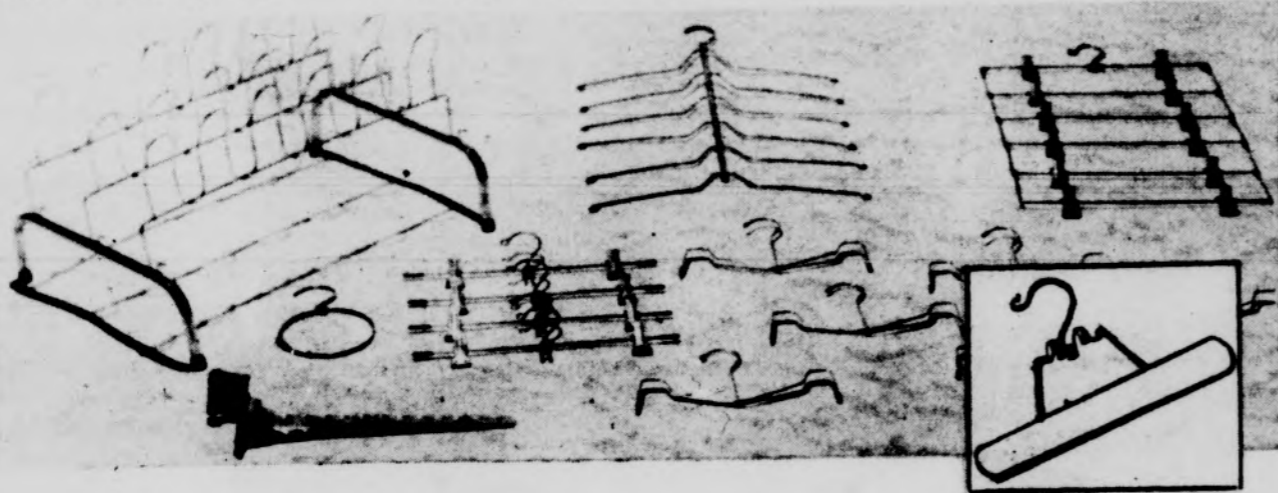

for more closet room—organize

- | | | | |
|------------------------|------|-----------------------|-----|
| Set of 4 skirt hangers | 88¢ | Multiple skirt hanger | 88¢ |
| Blouse tree for six | 88¢ | Trouser hangers, set | 88¢ |
| Ladies 9-pr. shoe rack | 1.88 | Belt holder rings | 88¢ |

Getwell trouser or skirt hangers 2 for 88¢

NOTIONS - SECOND LEVEL



jewel tones
in hand-woven

Indian Madras Bedspreads

The romance of India, now captured in imported handwoven, washable cotton madras bedspreads. These colorful rainbows add cheer to any room. Pre-dominant color blends for any decor.

4.44

twin size, 72x108"

LINENS-SECOND LEVEL

Room Aids

Goose Neck Lamp
Flexible arm adjusts to give the light that's just right for you. For students, home or office. 1.88

Odora Chests
Sturdy wood and Kraftboard construction with masonite tops, covered in French medallion pattern in gold and white. 35x15x12 size, 6.99; 28x24x12 size, 7.99.

Underbed Storage Chest
Collapsible steel frame with heavy duty vinyl, long wearing cover, and curved zipper. 2.79.

Indoor Dryer
Folding indoor dryer of kiln-dried lumber. Smooth, snagless wood dowels. Folds easily. Ideal for dorm or trailer. \$1.

Laundry Bag.
Heavy drill material, drawstring, and metal grommets for longer wear. \$1.

Corduroy Pillow Cover.
Fine corduroy in decorator colors. Use your bedpillows for decoration. Washable. 1.49 each or 3 for \$4.

NOTIONS - SECOND LEVEL

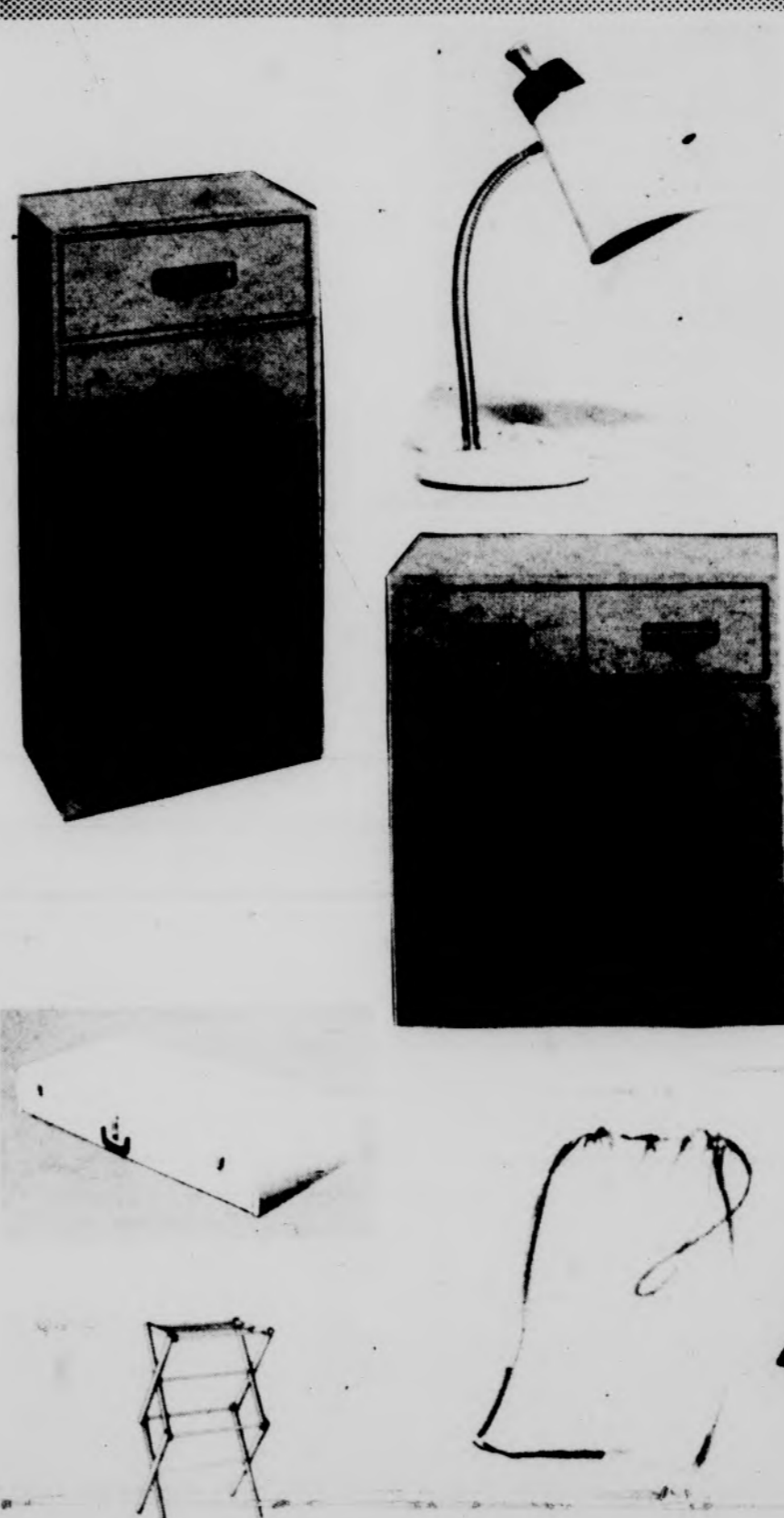



ASSISTANCE—Joyce Kruglak, Kalamazoo junior, and Bonnie Ellison, Dearborn sophomore, aid a foreign student at the Student Services' main registration desk during registration.

PAC Tryouts Open Tonight

University Theatre Performing Arts Company tryouts for fall productions will be held tonight from 7 to 10 in Fairchild Theatre.

During the fall quarter, PAC will present "Medea," the Robinson Jeffers adaptation of Euripides' Greek tragedy, and "The Fantasticks."

Also scheduled for fall are arena productions of "Jack, or

The Submission" and "Krapp's Last Tape," two avant-garde farces, and "The Duchess of Malfi," an Elizabethan drama in modern dress.

Students who wish to assist in the technical aspects of the fall productions should also attend the tryouts.

Women's Hockey

All women interested in participating in varsity field hockey should report today to 137, Women's IM Building ready for practice.

WRESTLER TRIALS

All wrestling candidates should report to Coach Grady Peninger in 208 Men's IM Building at 4:30 p.m., Oct. 2.



Nigerian To Fete Freedom

A chance to enjoy Nigerian food, hear African drumbeats and see the "high life" dance can be had at the Nigerian Independence Day dinner on Oct. 19 in the Union Ballroom.

Nigeria, biggest nation in Africa, celebrates its independence on Oct. 1, but the 28 Nigerian students and wives are delaying the dinner because of registration turmoil.

Aboya De, Nigerian professor of economics teaching at the University of Michigan, is the speaker.

Tickets costing \$2.75 may be bought at the Union ticket office through Oct. 12. The dinner is open to the public.

Nigeria gained its independence from Britain in 1960.

Your Invitation Nelly Don

Today at 2:00 p.m. and again at 7:00 p.m. Margaret Downs, fashion consultant for Nelly Don Fashions, will conduct a fashion show at Maries. Here is the look you'll love for fall. Smart fashions for campus wear... anytime, anywhere.



- Live Models
- Refreshments
- Music
- Prizes



332-3505
M.A.C. at Albert

PUBLIC Sale

Our First Store Wide Sale in eight years of our entire stock of the world's finest make diamonds, watches, stone jewelry. You must save on every item.

Wm. H. Thompson

3220 Mall Court
Frاندor Shopping Center

STORE HOURS
mon. thurs. fri. 9 30 a. m. to 9 p.m.
tues. wed. sat. 9 30 a.m. to 6 p.m.

These Are The Facts

We have too much inventory—and need cash. Instead of selling our surplus stock to liquidators we offer our entire stock to you, our many friends and

customers. This unusual opportunity to buy now at Cost! Below Cost!! Yes, even Below Wholesale Cost!!!

SALE STARTS TODAY

Thurs. 10 a.m. Sharp & Continues Daily

<p>THURSDAY DOOR BUSTER</p> <p>Store Opens 10 a.m. Sharp</p> <p>Gilbert 40 Hour ALARM CLOCKS</p> <p>While They Last 99¢</p>	<p>FRIDAY DOOR BUSTER</p> <p>Thompson's Famous "Bargain Bar"</p> <p>Values To \$10.00 Odds & Ends</p> <p>Tie sets, key chains, giftware, earrings, necklaces, rosaries, lockets and bracelets.</p> <p>99¢ Each</p>	<p>SATURDAY DOOR BUSTER</p> <p>Genuine Diamond</p> <p>CROSS & CHAIN</p> <p>For Child Reg. \$6.95 Now Only 99¢</p> <p>SILVER PLATED</p> <p>Baby Fork and Spoon 99¢ Reg. \$2.95 Now</p>
--	---	--

WATCHES RINGS DIAMONDS JEWELRY SILVERWARE

<p>1. Man's Universal Geneve, self winding and waterproof. reg. \$100 Now \$59.95</p>	<p>1. Man's 10kt. gold ring. Choice of birthstones. reg. \$29.95 Now \$12.95</p>	<p>1. Lady's choice of two solitaire diamond rings, close to 1/2 ct. each. reg. \$495 Now \$250</p>	<p>1. 14kt. Gold charms and bracelets. 25% to 40% off.</p>	<p>1. Frozen food knife. reg. \$2.95 Now 99¢</p>
<p>2. Lady's Universal Geneve 14kt. solid gold watch & bracelet with six diamonds reg. \$495 Now \$250</p>	<p>2. Lady's lince star sapphires and rubies. Special group. Values to \$75.00 Now \$37.50</p>	<p>2. By Keepsake...6 diamond bridal duet reg. \$495 Now \$39.95</p>	<p>2. Sterling and gold filled charms and bracelets. Up to 50% off.</p>	<p>2. Stainless Steel flatware by international silver. Service for eight. reg. \$18.95 Now \$8.95</p>
<p>3. Boy's 17 Jewel reg. \$25.95 Now \$13.95 Men's 17 Jewel reg. \$29.95 Now \$15.95 Lady's 17 Jewel reg. \$29.95 Now \$14.95</p>	<p>3. Lady's 10kt. gold birthstone. Special group. Values to \$15.00 Now \$5.95</p>	<p>3. Man's 14kt. gold diamond ring. Approximately .30ct. reg. \$195 Now \$89</p>	<p>3. Sale on all watch bands and bracelets.</p>	<p>3. Silver on copper seven piece tea and coffee service. Including large tray. reg. \$225 Now \$110</p>

COME-JOIN the CROWDS
Everybody's FAMOUS BRANDS

GOING TO

Wm. H. TOMPSON
3220 Mall Court
Frاندor Center

Note: All Merchandise plus Fed. & State Tax Where Applicable

A ONCE IN A CENTURY OPPORTUNITY TO PARTICIPATE IN SUCH AN IMPORTANT EVENT!
Nothing Reserved • Everything Goes!
SAVE 25%-30%
40%-50%
60% and even 75%

See Our Large and Unusual Collection of the Orient's FINEST LIVING CULTURED PEARLS
• Cultured Pearl Necklaces, Chokers, Pendants, Tie Tacks, Bracelets, Pins.
NOW at 1/2 off

it's the **GREATEST JEWELRY SALE EVER STAGED IN THIS CITY**

OPPORTUNITY OF A LIFETIME!

Success is what you know and how you look

Our slim line slacks enter correctly... pass all examinations

Neither too slim nor too slack...our casualtrousers are proportion-perfect. They have the look to graduate you into the best dressed class on matriculation day!

\$14.95

H. Kositchek Bros.

Panel Includes Professor

Carl Hartman, associate professor of English, will appear on a panel of editors discussing "The Regional Writer in Search of His True Voice" at the Writer's Conference to be held at Oakland University on Oct. 5.

The conference will be a day of round table discussions with published authors. Beginning and practicing writers will have a choice of three round tables out of five on poetry; six on books; seven on magazine pieces, fiction and non-fiction; three on humor; one on drama and several on marketing manuscripts.

Participating authors include columnist Elton K. Rose, Sheila Prigard, Dan Marlowe and Pulitzer Prize poet W.D. Snodgrass.

Mrs. Anna Mary Wells, author and professor of English at Douglass College, part of Rutgers University, will be the luncheon speaker.

Reservations for the 8:30 a.m. to 4:30 p.m. conference may be obtained from the Division of Continuing Education, Oakland University, Rochester, Michigan, by telephoning 338-7211, extension 2149.

Dormitory

(continued from page 1)

now," said Thorburn. "And we anticipate it will increase next year. From past experience, I am quite sure men's over-assignments will rise to 900 this year.

"We can't tell the exact figure of students in residence halls yet or the exact number of over-assignments because of walk-ins as well as short course students who haven't yet arrived on campus."

MSU's married housing developments, which include 2,056 student and 184 faculty apartments, are all filled for fall term. There is already a waiting list of 70 to 80 persons and "it's getting bigger," according to Ray D. Lamphear, director of married housing.

"We're already receiving applications for winter term," he added.

More than 6,000 persons live in Cherry Lane Apartments, Spartan Village and University Village.



Relaxing in Wonders Grill Before Classes

200 Merit Scholars Set Enrollment Record

Michigan State skimmed the cream off the academic milkcan when 200 National Merit Scholars enrolled here this week.

"This unofficial total of 200 is double the number enrolling at all the other Big Ten universities combined," Gordon A. Sabine, vice president of special projects, said. "It is also more than double the number starting at Harvard University."

He indicated that MSU's number is the largest campus total in the history of the National Merit Scholarship program.

The vice president said the scholars are not just coming for one or two terms, but are staying here.

"This year we received three National Merit transfer students from other universities," he said, from other universities, he said.

Only one scholar, the son of a faculty member, left for another Big Ten school. He indicated the student left because his father transferred to Perdue.

Some 150 of the scholars receive some form of MSU sponsorship. Money from the MSU Development Fund will assist these students with educational expenses.

Another 48 winners are receiving private scholarships from individuals and organizations. MSU

is the first publicly-supported educational institution to sponsor scholarship winners.

Sabine indicated University of Michigan received 26 National Merit winners this year.

Trustee-elect Stephen S. Nesbet had high praise for MSU's attraction to the scholars. He said it was no surprise to him that so many chose Michigan State over other American universities.

"I believe they do so because this is a dynamic university and these students want to become a part of it," he said. "And this is because this university doesn't seem afraid to experiment and innovate."

Calendar

Classes Begin -- 8 a.m.
College of Engineering Reception -- 3:30 p.m., Union parlors.

Agricultural Education Club -- Burger Fry, 6:30 p.m. I.M. Field, north of Case Hall. Delta Phi Epsilon -- 7:30 p.m., Art Room, Union. Scots Highlanders Drum Corps Organizational Meeting -- 7 p.m., Rm. 14, Dem. Hall. College of Engineering reception -- 3:30 to 5:30 p.m., Union parlors.

Judo Club

Students interested in learning judo may attend Judo Club meetings Tuesday and Thursday nights at 7:15 in third floor Jenison.

Foundation Seeks Nominees

The Woodrow Wilson National Fellowship Foundation is soliciting nominations for graduate fellowships for the academic year 1964-1965.

John F.A. Taylor, chief representative here for the Woodrow Wilson National Fellowship Foundation, said that the awards are designed to attract men and women to the profession of college teaching.

Through funds granted by the Ford Foundation, a Woodrow Wilson Fellow is fully supported for one academic year at a United States or Canadian graduate

school. Fellowships are awarded mainly in the fields of the humanities and social sciences, however, appointments are also made in mathematics and natural sciences.

Members of the faculty must make the nominations. Students may request a faculty member to nominate them. Nominations must give the candidate's name, address, college and proposed field of study. The nominations must be sent not later than Oct. 31 to Dean Richard Armitage, graduate school, Ohio State University, Columbus 10, Ohio.

Taylor said that the record in gaining awards at MSU has been a very distinguished one. Of 16 nominees who were interviewed last year, 10 are now Wilson Fellows at major graduate schools throughout the country.

More information on these awards can be obtained from the Honors College Office.

The New York Yankees drew their club record home attendance of 2,373,901 in 1948 when they finished third in the American League pennant race.

J. C. Program Cites Prof

A University professor has been cited for his work in the national Junior College Leadership program (JCLP) in the September issue of Junior College Journal.

Cited was Max S. Smith, professor of high education and director of community college cooperation and director of the Michigan JCLP, one of 10 such programs offered at universities across the country.

Student BOOK STORE

your new enlarged book store

ALSO
NEW
Shipments
Arriving
Daily

... Plenty of
Good Used
Books
Left

STOP!
Buy Your
Art & Engineering
Supplies
Here

SHOP!
Our Wide
Selection
of
Paperbacks

"The store designed with
YOU the student in mind"

STUDENT BOOK STORE

Free Parking in Large Lot
at Rear
Across From Berkey Hall

SAVE!
on Student
Supplies
Everything for
You the Student

in just
one year
the trend
is clear...

DECI-LOW

the
engineering
-science
line rule

The trend to Deci-Low is easy to see... easy to understand. This newest concept in slide rule design and operation has won enthusiastic approval among slide rule users.

Good reasons why: greater computing capacity, greater logic, greater consistency, greater everything important to efficient slide rule operation.

NEW! Now there's a Deci-Low 5" for your pocket - a convenient auxiliary to the Deci-Low 10" for your desk.

AT YOUR
COLLEGE STORE

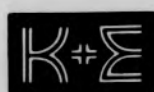

KEUFFEL & ESSER CO.
Hoboken, N.J.

Frاندor Store Hours Monday thru Friday 9 to 9--Sat. 'til 6 P. M.

Authentically speaking

Ph.D.

BY *Michael's-Stern*

Free Alterations
30-60-90 Day
Charge Accounts

It's established! Ph.D., the Philosophy of Dress in the vested suit now being worn by so many successfully dressed men. Naturalness of cut gives the traditional look in our collection of many acceptably unusual and outstanding fabrics for Fall.

\$79.95

HOLDEN REID

"Famous Brands For Dad and Lad"

FRANDOR SHOPPING CENTER

EXCELLENT
Selection
of
Sportswear

106 S. Washington

ST. JOHNS

Logan Center

Juday Quarterback For Opener

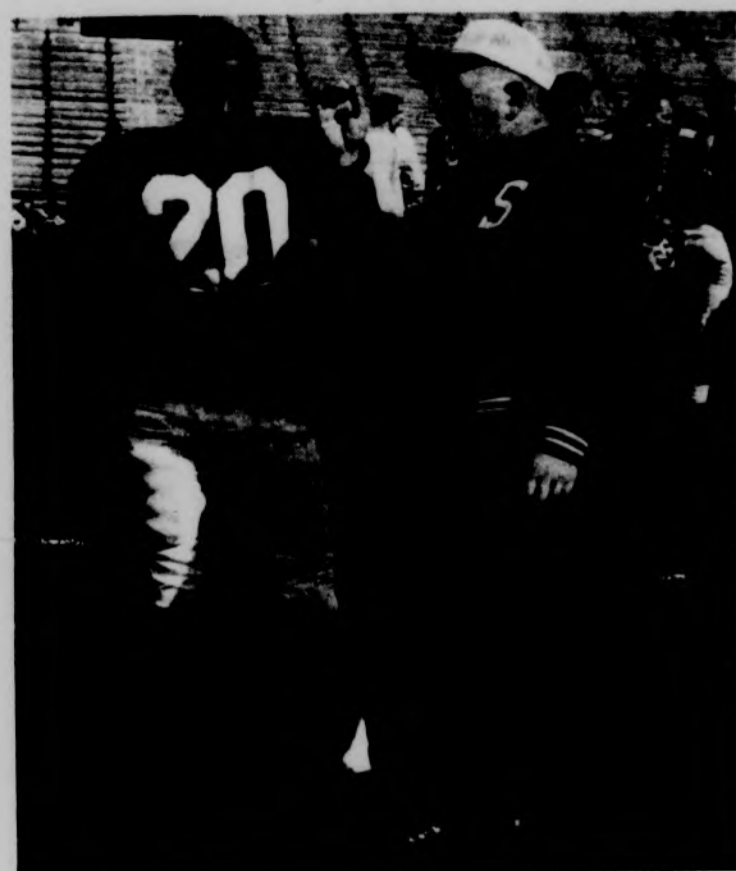

No Qualms About Soph Says Duffy

By JERRY MORTON
State News Sports Writer

Steve Juday has a new job. The hours are short and the surroundings pleasant—but the working conditions could prove hazardous.

The Northville sophomore has been assigned the task of carrying out quarterbacking duties Saturday afternoon when MSU takes on the North Carolina Tar Heels.

Juday will be the youngest early-season field general the Spartans have had in 14 years; but Coach Duffy Daugherty doesn't have any qualms about his choice.

"It takes 10 other men to make a quarterback look good or bad," said the veteran mentor. "Unfortunately, the quarterback if one of two people who usually get blamed when the ball doesn't cross the goal-line. The other is the coach."

At the present time Juday's job is definitely not being termed full-time. He'll still have to prove himself under game conditions after nosing out junior Dick Proebstle for the position earlier in the week. The duo will alternate at the post during the first few games.

Security for MSU backs dwindled this year when graduation changes the Spartan line from the Big Ten's largest to one of the smallest—averaging 214 pounds.

The schedule is tougher this year, with the addition of nationally ranked Southern California and Wisconsin.

But a glint of optimism is still showing from the State camp. The reason is partly because of the rest of the starting backfield. Fleet co-captain Sherman Lewis will run at left half with speedster Dewey Lincoln occupying the other halfback post. Fullback chores have fallen on the shoulders of Roger Lopes, another back who's no stranger to Big Ten competition. All three backfield men have two things in common: they're seniors with



STEVE JUDAY

two letters apiece to their credit.

The demise of All-American fullback George Saines, coupled with the lighter line creates the possibility that the Spartans will not rely as heavily on their running game as they did before.

Both Juday and Proebstle could blossom into pleasant surprises in the passing department. Their performances in the spring game earned them dual honors as the contest's outstanding players.

Snapping the ball to Spartan signal-callers will be Don Ross, a non-letterman junior. The 199-pounder will be flanked by guards Earl Lattimer and John Karpinski who scale 218 and 207 respectively. Lattimer is a double letter-winner, but sophomore Karpinski was called into action after veteran Steve Mellinger developed a sprained ankle and knee.

Rahn Bentley (214) and Dave Herman (236) are among seven monogram winners on the starting offensive eleven and will work from the tackle slots.

Veteran Matt Snorton (245) and Tom Krzeminski (192) have been designated as first-string ends and should prove to be good targets.

The Spartans have seven starters who will work on both offense and defense. Defensively, co-captain Dan Underwood will take Krzeminski's place at end with Louis Bobich replacing Lopes; Charlie Migyanka taking over for Juday, and Don Japinga moving into Lincoln's right half position.

The alternate unit consists of seven two-way performers: guards Mike Currie and Hubert Benson, tackles Charles Brown and Jerry Rush, center Alton Owens, end Ed Lothamer, and right half Ron Rubick. All are lettermen with the exception of Benson and Owens.

Bobich and Migyanka will be playing specialist roles. Bobich, as well as being a defensive back, has been tapped for punting duties. Migyanka will be in charge of the "rover" defensive assignment in the Spartan backfield.

Daugherty Tells...Bullough Demonstrates...And Pupil Steps In To Make The Catch

©1963 VOLKSWAGEN OF AMERICA, INC.

Grand Opening Line-Up

Which Volkswagen Would You Like to Try?

They'll all be at our Grand Opening today. Take it from the top:

On top, the sedan convertible. Air-cooled engine in the rear, luggage space up front.

Next, the deluxe station wagon (more room inside than in the largest conventional wagon—yet it costs far less.)

Then the trucks—pickup and panel. Either one will carry more than a standard half-ton—at half the cost per mile.

Last, the Karmann Ghia, possibly the most beautiful car ever built.

Come in. Try the VW of your choice during our Grand Opening celebration tonight and Friday, 9 A.M. to 9 P.M.

PHIL GORDON'S
CONTINENTAL IMPORTS

2845 E. SAGINAW ST. (Across from WJIM)

LANSING, MICHIGAN



Irish TV foe For State

Michigan State football, always a popular choice when television "Game of the Week" selections are made, is due for one regional airing this fall.

The Nov. 16 game between the Spartans and Notre Dame will be offered to Midwest viewers as part of CBS Television's 1963 NCAA telecast schedule. Red Barber and Johnny Lujack will form the broadcast team that day.

Spartan teams have been seen on regional and national telecasts for 13 straight years beginning with the Notre Dame game of 1950. During that period, a total of 17 of their games have been televised. And for the record, State has been the winner nine times, lost seven and tied one.



To The COLLEGE INN... NATURALLY!

SPARTAN SPECIAL

1/4 lb. fresh ground round steak on sesame seed bun - french fried potatoes - crisp cole slaw - dill pickle - coffee, tea or large coke

all for only 80¢

THE COLLEGE INN

(Below College Drug)

DRY CLEANING & LAUNDRY



Welcome Back

from Crest Cleaners, the only cleaners in East Lansing featuring the -

STUDENT SPECIAL!

We will wash, dry, and fold all your laundry for only 10¢ per lb. We will finish your dress shirts for ONLY 18¢ per shirt and your wash pants for ONLY 35¢ each, when brought in with a bundle. Minimum bundle 5 lbs.



620 Michigan Ave. ED 7-0012

Athletes

Must Test

All new students interested in participating in inter-collegiate sports are required to take the American College Testing series of tests on Oct. 4.

The tests will be given at 6:30 p.m. in C110, Anthony Hall. The cost of the tests, \$4, must be paid upon entrance. All those interested in varsity sports must have on record a college board or ACT score.

To Sail
HOLLAND-AMERICA

CALL
COLLEGE
Travel Office

332-8667

Bands On Campus

Over 2,900 musicians will be on the gridiron during the half-time festivities of Saturday's home football opener.

The MSU Marching Band, of 165, will be joined by 2,800 high school bandmen, representing 36 schools, at the ninth annual University Band Day.

The massed bands will honor arranger, composer and conductor, Paul Yoder.

Yoder, currently president of the American Bandmasters' Association, is the composer of the "Spartan Band Day March",



PAUL YODER

which its premier performance on Saturday by the assembled bands.

Band Day will begin at 11:00 a.m. when the bands begin marching into the stadium at two-minute intervals. Each band will march across the field from the north tunnel entrance, play a song and take their seats in the stands.

At half-time the high school groups will return to the field with the MSU Marching Band for the salute to Yoder. They will form a huge "ABA" in commemoration of the Bandmasters' Association presidents appearance and play his new composition.

They will continue the salute with Yoder's "Silver Anniversary March". To complete the program the massed bands will play the MSU "Fight Song" and "America the Beautiful."

Yoder is noted for such compositions as "Relax," "La-Fonda" and "Hurricane" which have been performed by bands across the country. He has scored more than 1,000 band numbers during the past 30 years, to become one of the nation's best-known band musicians.

The high school bands will begin arriving on campus at 7:30 a.m. on Saturday. They will practice for three hours on the old baseball field and then will break for an hour before entering the stadium.



Bandsmen Pace During Daily Practice

Sportcast On Air

USC 105th State Opponent

"Spartan Sportlite," a popular WMSB-TV sports presentation, has returned for another season. The show features Jim Adams, newly appointed WMSB-TV Sports Editor and Joe Johnson, Associated

Southern California is a brand new opponent on MSU's football schedule this fall and becomes the 105th different team the Spartans will have met over the years. All other eight foes on the MSU slate for 1963 have been on before,

with Notre Dame and Michigan the old timers. The Spartans started knocking heads with the Irish in 1897 and with the Wolverines in 1898. Next oldest foe is Northwestern, first men in 1905.

Harriers Tagged For Championship Repeat

Cross country Coach Fran Dittrich, already the owner of a closet-full of sparkling trophies, better find another vacant closet if his '63 Spartan outfit lives up to advance billing.

Last year the cross country crew ran off with the Big Ten crown (making it the fourth conference championship in the five years that Dittrich has been at the harriers helm), but Dittrich, who isn't one to mince words, frankly expects more and better things from this year's team.

Balance, which has been the byword of past Dittrich-coached teams, won't take a back seat this time around either. Dittrich will attempt to bland a lethal supply of proven veterans with a fistful of exciting, but untried sophs into a squad of championship calibre.

The harriers curtain-raiser, a triangular meet here on Oct. 5, featuring Ohio State and Ohio University, will provide Dittrich with some of the answers to his optimism.

State's cross country team will have four outings previous to hitting the tournament trail, which will find them journeying to Illinois for the Big Ten Championship, to New York for the IC4A meet, and then coming home on Nov. 25 to host the NCAA

finals. "We should win at least two out of three of the championship meets," said Dittrich confidently when asked about his chances in these meets.

The harriers, who lost only two members (Co-Captains Don Castle and Roger Humberger) from last year's fine team, will have four capable performers to spearhead this year's squad.

These returnees are juniors Jan Bowen and Mike Kaines, who placed 3rd and 8th respectively in the Big Ten Meet; and seniors Ron Berby and CAAPT, B

Fulcher, who took a 27th and 16th position at the Big Ten championships.

Dittrich can rummage through his stockpile of topflight sophomore talent and come up with four equally impressive first year men. Among these are Dick Sharkey, the outstanding Redford product, who has a better timing on the 4 mile cross country layout at Forrester Ackers than any Spartan to date; Eric Zamper, freshman miler; Mike Martens, the Charlotte native, who just might be the best of the pack.

Welcome STUDENTS!

For a most complete assortment of Fabrics, Sewing Notions and Fashion Patterns by Vogue, McCall, Simplicity and Butterick visit

Sew 'n' Save Fabric Shop

Frاندor Shopping Center

IV 4-0732

Store Hours

Mon., Thurs. & Fri. 9:30 A.M. to 9 P.M.

Tues., Wed. & Sat. 9:30 A.M. to 5:30 P.M.

Intramural News

- WOMEN'S**
- Oct. 1 Sports Chairman Meeting, Women's IM Building, 6:30 p.m.
 - Oct. 3 Deadline for Volleyball entries - 5 p.m.
 - Oct. 4 Deadline for Field Hockey entries - 5 p.m.
- MEN'S**
- Oct. 1 Manager's meeting, 208 IM Building, 7:30 p.m.
 - Oct. 3 Official's meeting, 208 IM Building, 7:30 p.m.
 - Oct. 4 Deadline for Fraternity Bowling and Touch Football (all leagues) entries 5 p.m.
- RECREATIONAL HOURS**
- MEN'S**
- Building: 8 a.m. - 9 p.m. Monday thru Friday
10 a.m. - 6 p.m. Saturday
1 p.m. - 6 p.m. Sunday
*6 p.m. - 9 p.m. Friday only
Co-recreational
- Pools:**
- Outdoor—
11:30 a.m. - 6 p.m. Monday thru Saturday
1 p.m. - 6 p.m. Sunday
- Indoor—
11:30 a.m. - 3 p.m. & 6:30 p.m. - 9 p.m. Monday through Friday
11:30 a.m. - 6 p.m. Saturday
- 1 p.m. - 6 p.m. Sunday Co-rec.
6:30 p.m. - 9 p.m. Friday only
Co-rec. -- from age 14 when accompanied by parents

RIVERSIDE EAST

now has
9 month
leases available

AT CAMPUS BOOK YOU CAN . . .

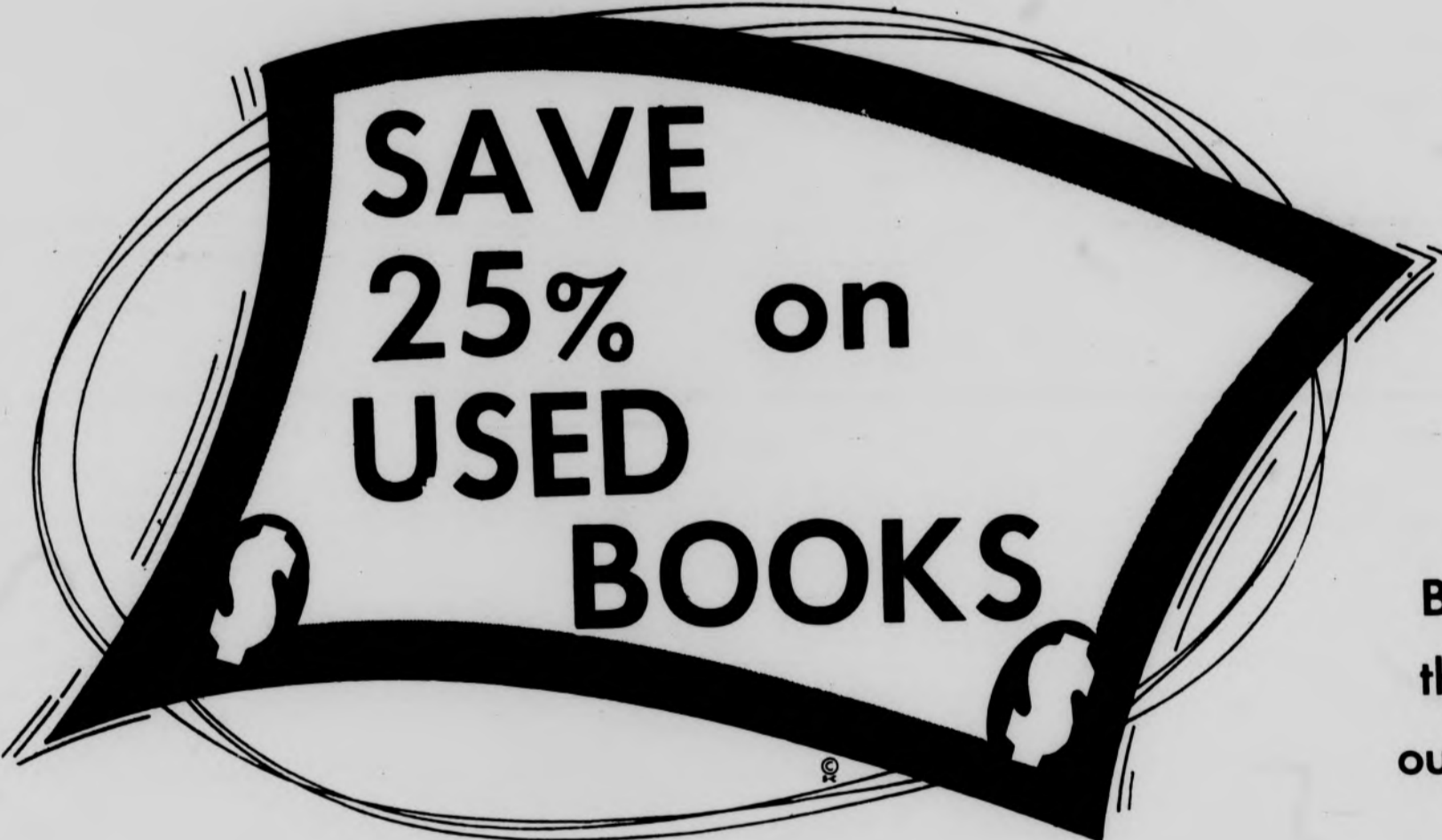

Be assured of the fastest check-out system in town.

Shop the largest selection of paper bound books.

Save time while you save money at . . .

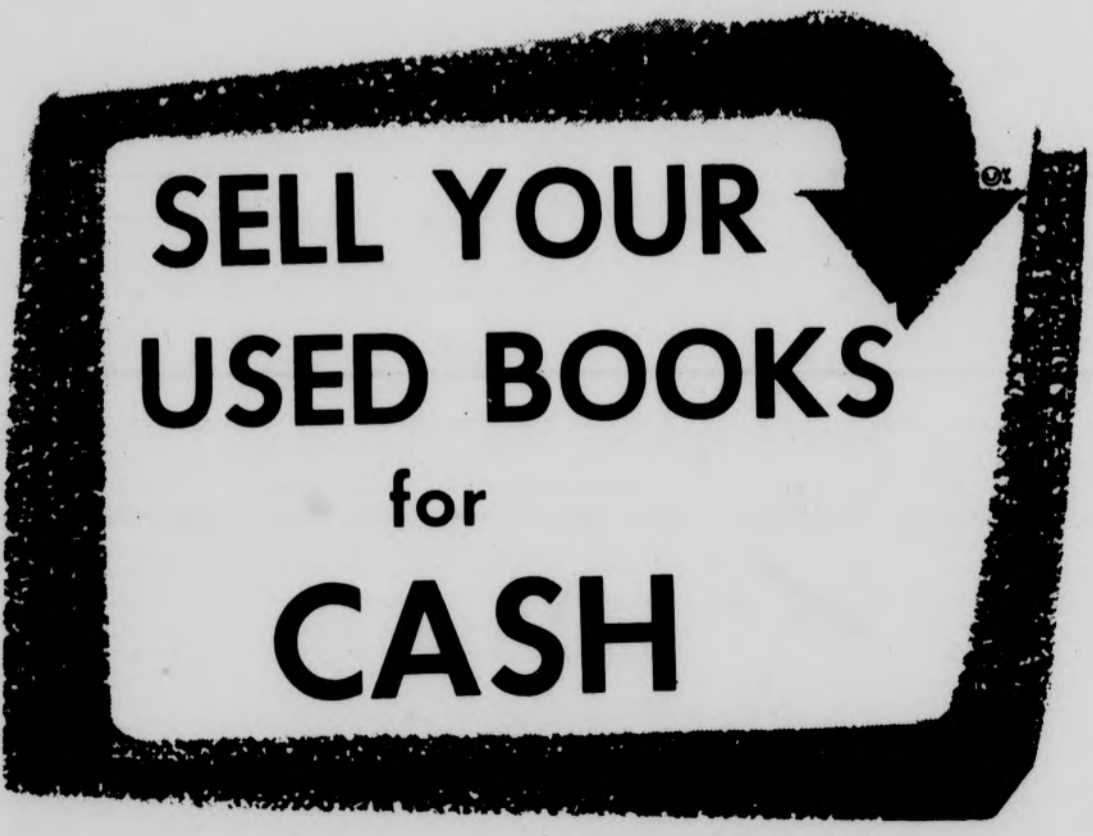

East Lansing's Department Store for Students

CAMPUS BOOK STORE

ACROSS FROM THE UNION BUILDING

ATTENTION

- ARTISTS SALESMEN
- WRITERS OFFICE WORKERS
- PHOTOGRAPHERS

PERSONNEL ARE NEEDED FOR THE 1964 WOLVERINE YEARBOOK. ALL INTERESTED PERSONS SHOULD COME TO 344 STUDENT SERVICES AT 7:00 TONIGHT.

The New Fall Hair Style

"DANDY"

Let us create one for you and you will look dandy, too. Styling, shaping, tinting. Student special on body perms only. Member N.H.C.A.

FLORENCE BEAUTY SALON

201 Abbot Apts. over State Bank Bldg. on 2nd floor. Telephone ED. 2-4314

'63 Potential Unknown As Booters Ready For Earlham

It's no secret that Coach Gene Kenney's soccer team opens their eighth season in the Midwestern Soccer Conference Saturday against Earlham. Schedules month in advance.

Surely the fact that the Spartans face a genuine rebuilding task has never been concealed. Departing team members, 12 in number, bid fond farewell before

a throng of onlooker at graduation. Whatever mysticism surrounds State's debut centers about what Kenney chooses to call "the unknown quality" of his squad. One thing is certain: Earlham will have no way of knowing what sort of competition to expect. That's because State itself doesn't realize its potential.

With only a week's practice to ready for Earlham, the question arises. Has State had time to develop adequate replacements for last year's outfit? The Spartans of '62 landed in the NCAA semi-finals.

"Drills have not been too bad at this stage, flashing a broad grin. Especially considering that we've had only one week to prepare. But we have a long way to go yet," he added.

"There's a good chance we could match last year's record," Kenney continued, "if every last man really put out a couple of games and we'll really be able to tell."

"About every position has a new man in it and that's why we can't tell. I've never had a team with so many new men. Having only a week to practice has been the toughest problem."

Graduation stripped the boot-



Soccermen Practice Near Case

ers of much of the finesse and driving power which crippled every opponent, except St. Louis last year. The only returning veterans are Captain Sam Don-

nnelly, Stan Stelmashenko and Dennis Checkett. And even Donnelly is considered a doubtful starter due to a knee injury sustained in spring workouts and aggravated recently.

Stelmashenko will be Donnelly's replacement at center halfback if he is sidelined. George Rendon would then man Stelmashenko's regular spot at left full back. At right fullback will be Checkett.

Other newcomers are Clare Deboer, outside right; George Janes, inside right; Payton Fuller, inside left, and Turgud Enunston, outside left.

Basketball guard Bill Schwarz, swapped his gym shoes for soccer boots and will be the starting center forward.

First Folks There Get Grid Tickets

Student tickets will be available on a first come, first served basis for Saturday's North Carolina football game. The procedure will be in effect for this week only, Bill Beardsley, ticket manager, announced.

Students must present activity books in the outer area at either the north or south end of Jensen Field House. The areas will be open from 8:30 a.m. until 4:30 p.m., including the lunch hour.

On Saturday tickets will be available for students after 9 a.m. at Booth 2 at the northeast corner of the stadium.

Regular ticket purchasing procedures will go into effect for the next home game on Oct. 19 with Indiana. Senior and graduate students will be able to redeem activity coupons upon presentation of their ID cards on Mondays; juniors on Tuesdays; sophomores on Wednesdays; and freshmen on Thursdays.

Signs For Grid Subs



Room for Two

No Subs

Y'all Come

An Associated Press News Feature

Sports Diary

Giants Trade Guglielmi

The National Football League New York Giants have traded reserve quarterback Ralph Guglielmi to the San Francisco 49'ers for defensive halfback Eddie Dove.

In addition to Guglielmi, the Giants gave up a future draft pick.

Guglielmi, in his seventh professional season, turned in a disappointing performance for the Giants last Sunday when he took over for injured Y.A. Tittle. The Giants were trounced by Pittsburgh, 31-0.

With addition of Guglielmi, the 49'ers asked waivers on former Canadian League star Sam Etcheverry. Etcheverry joined the 49'ers in mid-August after being claimed on waivers from St. Louis.

Royals Sell Hub Reed

The National Basketball Association Cincinnati Royals have sold veteran center-forward Hub Reed to the Los Angeles Lakers.

Reed has been with the Royals since early in the 1959-60 season when he was acquired from the St. Louis Hawks. He was the Hawks' second draft choice in 1958.

Tigers Meet Orioles

The Detroit Tigers have today off and then push on to Baltimore when they wind up the American League season. The Tigers this year finished in fifth place.

If they didn't do anything else this season...they did post one accomplishment. They set a record for most number of errorless innings of any team in the Major Leagues--12 without an error.

Barr, Cogdill Injured

At least five members of the Detroit Lions football squad are nursing their lumps from Sunday.

At the top of the list are halfback Terry Barr and end Gail Cogdill.

Both have leg injuries. Barr has a pulled muscle and Cogdill a thigh injury.

Also ailing are defensive ends Darris McCord and Sam Williams and halfback Dick Compton.

The latest Lions statistics show Danny Lewis as the leading ground gainer with 70 yards in 14 carries with Barr and Cogdill the leading receivers with five passes apiece.

Piston Tickets Available

The Detroit Pistons announced Wednesday that tickets for their opening games against Philadelphia Oct. 16 will go on sale Friday morning.

KRESGE'S

Your ADLER HOSE HEADQUARTERS

S.C. \$1.00 Aspen \$1.25
 IVY KNEE HIGH \$2.00 HI FI KNEE HIGH \$1.00



Big 13-oz. Can! AQUA NET
 Popular hair spray by Rayette, at discount price. Shop Kresge's for toiletries, save! 89¢ plus Fed. Tax

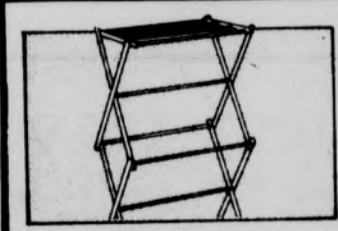

Folding Wooden DRYING RACK
 Smoothly finished and handy for lingerie washes. 30x19x10" size; folds flat to store. 1.19



Your School Name SWEAT SHIRTS
 Quality cotton knit, fleece lined crew neck, raglan sleeves. Men's, sizes M-L-XL. 2.95

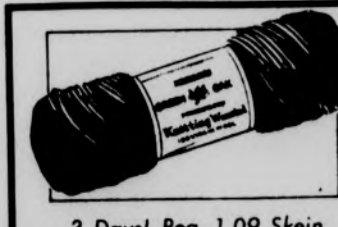

3 Days! Reg. 1.09 Skein KNITTING YARN
 Big 4-oz skein of 4-ply virgin wool in dozens of gorgeous colors for your knitting projects. Buy now and save! 84¢

135 EAST GRAND RIVER S.S. KRESGE EAST LANSING



COACH KENNEY

You become dashing in our classic sheath...

now, in new fall colors...a must for the well-planned wardrobe. In green, brown, navy, cranberry, teal, plum or black wool jersey...featuring elasticized waist, self-tie-belt and long, zip-at-the-wrist sleeves. Sizes 10 to 20.

17.98

Jacobson's Casual Dresses



greatest little coat going - suedecloth with opossum

Campus, country, city or suburb...this is the warm, but lightweight, three-quarter coat that is going everywhere with perfect weather-resistance. Detachable opossum* fur collar, trim front stitching, and acrylic pile lining...all add up to the most wearable, versatile casual in your winter wardrobe. Loden green or antelope. 6 to 14 sizes. 45.00

Jacobson's

*Imported fur labeled to show country of origin



A Michigan State Tradition

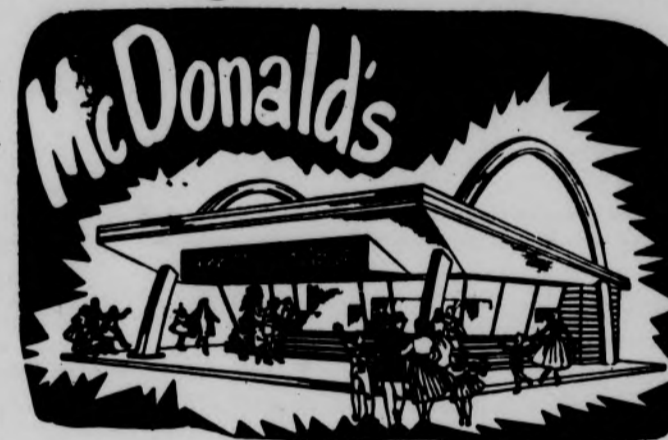

...dependable quality
 ...low, low, prices
 ...speedy service
 ...convenient locations

Lansing 4015 W. Saginaw 4700 S. Cedar 2120 N. Larch
 East Lansing 1 Blk. East of Campus 2 Blks. West of Union

LIEBERMANN'S

CAMPUS Carry-Alls



ATTACHE CASE

from \$6.95

BRIEF BAGS

from \$4.95

(plus tax)



Carry books and papers the smart, efficient way in one of our sturdy, roomy cases. Attache cases with tough vinyl coverings; brief bags in split cowhide leather.

Liebermann's

LANSING - 107 S. Washington
 EAST LANSING - 209 E. Grand River

Hit Head-On On Freeway

Senior Dies In Crash

Michigan State Police are continuing investigation today into the death of MSU's football team head manager.



JOHN H. CLUPPER

John Howard Clupper, 21 Dowagiac senior, was killed early Sunday in a head-on crash on Interstate 96, five miles west of Brighton. The other car, driven by Thomas H. Holman, 44, Howell, was going the wrong way in the westbound lane of the freeway, police said.

Vision of both drivers may have been obscured by dense fog, police said.

Corporal Lawrence Roe, of the Brighton Post, indicated that Holman is in the extensive care ward of McPherson Health Center in Howell and cannot be questioned.

Police think Holman may have entered the freeway at the Lake Chemung interchange, about a mile from the accident. Both cars were estimated to have been going about 60 miles an hour when they hit.

Clupper's car landed on the right side of the freeway, almost 60 feet from the point of impact. Clupper died at the scene of a broken neck, Dr. L. E. May, Livingston County medical examiner, said.

He was engaged to Norma Ramsey of Dowagiac and was returning from a Mormon religion class in Detroit when the accident happened. The couple were planning a December wedding. The manager was an Agricultural Science major. He was head football manager working up to that position in three years.

He attended Dowagiac High School where he played quarterback with Dan Underwood, co-captain of the 1963 Spartan team, and Dave Behrman, All-American Spartan center.

He was scheduled to have entered the graduate school at Cornell University and then return to Dowagiac to become a partner in his father's fruit farming operation.

His team associates and Delta Tau Delta fraternity brothers expressed shock over his death.

"John was one of the most mature managers I have ever had," said Coach Duffy Daugherty. "He got things done even before I had to ask and he was very popular with the team."

"John's death is a terrific shock to the house," said Steve Chase, vice president of Delta Tau Delta.

Another brother said, "A tragic death such as John's makes you feel awfully mortal."

Clupper's fraternity brothers attended funeral services Wednesday at Dowagiac. Lifelong friend, Dan Underwood, served as a pall bearer.

Student, Profs On E. Lansing Human Relations Commission

A nine-member Human Relations Commission which will include an MSU student representative has been established by the East Lansing City Council.

The City Council has already approved eight members of the Commission. Gordon L. Thomas, mayor of East Lansing and a professor of speech, said the student member will probably be named at the Oct. 7 meeting of the City Council.

Two MSU faculty members were selected to serve three-year terms on the commission. They are Stephanie H. Barch, a research associate in zoology and Robert L. Green, of the College of Education. Prof. Barch

represents the East Lansing Community Council on the Commission. The Rev. Wallace Robertson, pastor of East Lansing People's Church, was also selected to serve a three-year term.

Dan C. Larned, 1245 Cedarhill Drive, an attorney; Thomas B. Schepers, 342 Cresentwood Road, of the East Lansing State Bank, and Mrs. Mahlon S. Sharp, 950 Audubon Road, a housewife, were named to serve two-year terms.

One-year terms will be filled by James R. Ehinger, 242 Hilford Street, a realtor, and Dr. H. C. Tien, 906 Lantern Hill Drive, a psychiatrist.

Thomas said the commission will probably hold its first meeting after the student appointment has been confirmed by the City Council.

"The appointment of a student is important in that it means all sections of the East Lansing community will be represented, and this includes the University student body," Thomas said.

"The action of the City Council is timely and significant,"

he said. "This group is one of only 13 similar Human Relations Commissions in the State of Michigan."

Thomas cited the East Lansing Human Relations Commission as possessing "great potential power to be bring about effective progress in the field of human relations."

He added that he expected the cooperation of East Lansing citizens and MSU students with the endeavors of the Commission.

LITTLE MAN ON CAMPUS



"IT'S A WONDER HE LETS ME STAY IN THE CLASS - I SEEM TO REQUIRE SO MUCH INDIVIDUAL ATTENTION."

NEW EASY TO SHOP ART SUPPLY CENTER



DURD ART SUPPLY CENTER

VISIT OUR NEW SELF-SERVICE ART SUPPLY CENTER. SELECT BRUSHES, PAINTS, PADS AND OTHER ART MATERIALS

FRE-FLO CERAMIC

603 E. Michigan IV 7-3428

Patrician Hair Fashions



For a limited time you can save on our famous FROSTING and PERMANENT WAVES. Get our college lift now, with a carefree hairstyle that's softly curled, marvelously natural looking.

Patrician Hair Fashions
open from 8 a.m. until 8:30 p.m. Monday thru Saturday no appointment necessary East Grand River ED 7-1114

Patrician Pink Room
open from 8 a.m. until 8:30 p.m. Monday thru Saturday no appointment necessary. Located in the SPARTAN SHOPPING CENTER just a hop skip and a jump from Case, Wilson, and Wonders. ED 2-4522

TODD'S GENTRY SHOPS—STORES FOR MEN



Fresh Pep/mint stripes

5 candy colors

2.98
3.98
4.98



Detroit's most complete selection. Sport Shirts, Dress Shirts with tab, snap tab or button down collars. Red, Blue, Black, Green, Brown on White. Choose from narrow, medium or wide stripes. Buy them at Todd's!



East Lansing
Ann Arbor
Birmingham
Detroit
Dearborn
Northland

RUN

TO SPARTAN

JUMP

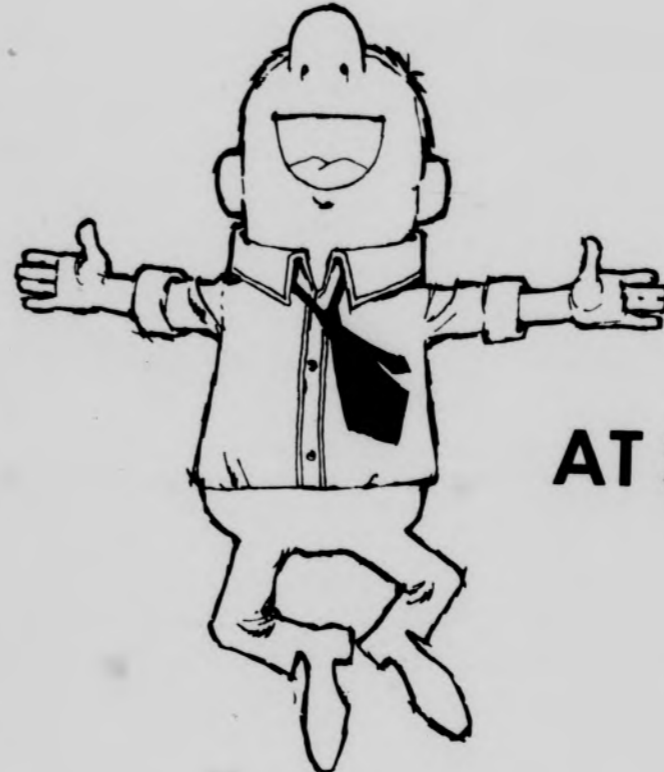

AT SPARTAN

Leave SPARTAN with...

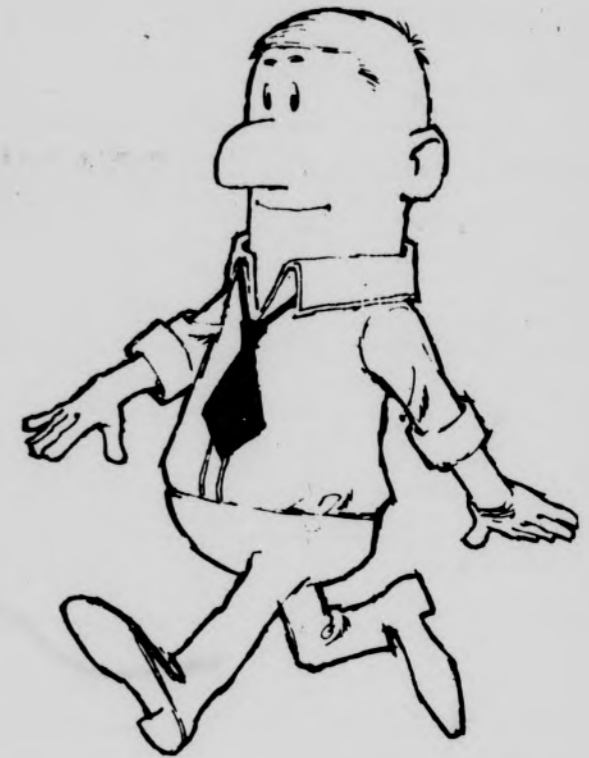

- **MSU Textbooks**
Ask for used ones...still plenty left
- **MSU Stationery**
30 different patterns to choose from
- **Art Supplies**
Complete line of required materials
- **School Supplies**
Everything for your studying & classneeds

"your supermarket for education"

SPARTAN Bookstore

CORNER MAC & ANN

EAST LANSING



Judy Schmidt Rests After Registering

Honors College - - Reality At WMU

Western Michigan University will follow the lead of Michigan State in establishing an Honors College for outstanding students. President James W. Miller announced recently in Kalamazoo.

A major requirement of all students in the Honors College will be the continuation of an intensive reading program, completing of an original paper, work of art or the like, and as a senior, undergoing rigorous oral examinations.

"The ultimate objective of the Honors College is the cultivation of young men and women who will

excel in all dimensions of human excellence," said Samuel I. Clark, director of Honors at the Kalamazoo school.

Clark also pointed out that Honors College students will enjoy certain prerogatives, as do local Honors College students. They will be exempt from certain course requirements, prerequisites and restrictions, and enjoy special courses of individual study.

Architect At Meet In Hawaii

Carl S. Gerlach, professor of landscape architecture has joined colleagues from six countries in a professional workshop held at East-West Center in Honolulu, Hawaii.

At this center for technical, academic and cultural interchange, Gerlach trades "know-how" with landscape architects from Thailand, the Philippines, New Zealand, Australia, Japan and the United States.

The East-West Center was organized by Congress in 1960 to further educational exchange and mutual understanding between Asia, the Pacific and the United States.

J-Hop Positions Deadline Extended

Petitioning for chairmanships on the 1964 J-Hop will be extended to Wednesday, J-Hop chairman Dave Jackson, Detroit junior, announced yesterday.

Petitions may be obtained at the Union Desk, the Activities and Organizations office in Student Services, or 317 Student Services.

Applicants should return petitions to 317 Student Services. Interviews will be held Sept. 30 through Oct. 4 in the J-Council office.

Chairmanships available are: favors, programs tickets, photographer and concessions, publicity, art and design, Miss MSU contest, guests and patrons, and business manager.

BOSTON (AP) -- A recently merged church, the Unitarian Universalist Association, has launched a new national magazine called "Challenge."

Fund Set For Bombed Church

A restoration fund has been established in the Greater Lansing area for the 16th Street Baptist Church, Birmingham, Ala.

The appeal follows a protest march staged last Sunday in downtown Lansing by the Youth Coordinating Council, an organization made up of seven youth groups for racial equality.

It also follows a nation-wide appeal by columnist Drew Pearson. "Every church in the nation regardless of its denomination should take up a collection to repair the church wrecked by the hate-mongers," he said recently.

Checks should be made payable to the 16th Street Baptist Church, Birmingham, Ala. They may be mailed to Mrs. Josephine F. Wharton, care of 202 Erickson Hall, MSU, or to The Rev. Truman Morrison, Edgewood People's Church, 469 Hagadorn Road, East Lansing.

AWS Presents 'Who's Who'

"Who's Who and What's What", an introduction for freshmen women on women's organizations, was presented Wednesday night in the auditorium by Associated Women Students.

Garnet Veld, Kalamazoo senior, and Raye Popp, Geneseo, N.Y., senior, co-presidents of AWS, were mistresses of ceremonies. The theme was views of MSU.

The various organizations presented skits explaining the functions of the organizations.

Let Louis
Do Your
Work & Worry.



Cleaner and
Shirt Laundry

623 E. Grand River ED 2-3537
Across From Student Services Building



Wrigley

IMPERIAL E.Z. to CARVE

SEMI-BONELESS

HAMS

Half Portion **55¢** Lb.

Prices effective through Saturday, September 28. We reserve the right to limit quantities.

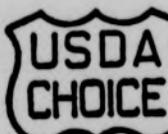

Naturally Tender, Pot Roast Cut

CHUCK ROAST

39¢ Lb.

Specially Selected **SWISS STEAKS**

Center Blade Cut **59¢** lb. Round Bone Cut **69¢** lb.

Peschke—Lean Streaked **SLICED BACON**

59¢ lb.

COFFEE

HILLS BROS. **59¢** 1-Lb. Can

Regular or Drip Grind **SAVE 10c**

VALUABLE WRIGLEY COUPON

Hills Bros. — Regular or Drip Grinds

COFFEE

1-lb. Can **59¢** Save 10c

Limit One With This Coupon and \$5.00 Purchase of More Excluding Beer, Wine or Tobacco. Coupon Expires Saturday, September 28, 1963. Limit One Coupon Per Customer. MSU

57

HEINZ SALE!

BABY FOODS Strained Fruit and Vegetable Varieties **12 Jars \$1.00**

Tomato Ketchup **4 14-oz. Bottles 89¢** Mushroom Soup **4 Can Pack 59¢** Special Label

Chicken Noodle Soup **4 Can Pack 59¢** Tomato Soup **6 Can Pack 59¢** Special Label

HYGRADE — Save 4c **Chili With Beans** 24-oz. Can **39¢**

ASSORTED FLAVORS **Royal Gelatin** 6 3-oz. Pkgs. **49¢**

CHICKEN OF THE SEA — Special Label **Chunk Tuna** 9 1/4-oz. Can **39¢**

B & M — Save 17c **Baked Beans** 3 22-oz. Size **89¢**

GAYLORD **Apple Sauce** 3 303 Cans **39¢**

BROOKS — Save 5c **Chili Hot Beans** 6 300 Cans **\$1.00**

RED FLAME SWEET **TOKAY Grapes**

All Large Clusters **2 lbs. 27¢**

Limit One With Coupon At Right

Good Taste—Save 6c **Saltines** 1-lb. Pkg. **19¢**

Elf Pieces & Stems—Save 22c on 4 **Mushrooms** 2 4-oz. Cans **39¢**

Velvet—Save 10c **Peanut Butter** 2-lb. Jar **69¢**

Pillsbury Hungry Jack — Save 8c **Pancake Mix** 2-lb. Pkg. **39¢**

Staley's—Special Label—Save 9c—Pancake and **Waffle Syrup** 24-oz. Bottle **39¢**

VALUABLE WRIGLEY COUPON

Tooth Paste **COLGATE**

Family Size Tube **59¢** Save 24c

Limit One With This Coupon and \$5.00 Purchase of More Excluding Beer, Wine or Tobacco. Coupon Expires Saturday, September 28, 1963. Limit One Coupon Per Customer. MSU

Limit One With Coupon At Right

MINUTE MAID — Frozen **ORANGE DELIGHT**

6 6-oz. Cans 99¢ Save 20c

Mel-O-Crust—Save 6c **Raisin Bread** 16-oz. Loaf **23¢**

COUNTRY KITCHEN—Save 10c **Cottage Cheese** 30-oz. Ctn. **39¢**

GET FINER GIFTS FASTER WITH GOLD BELL GIFT STAMPS

SEEING IS BELIEVING

SEE FOR YOURSELF!! LOWEST FOOD PRICES IN TOWN!

Produce Dept. — TOP OF THE CROP for you — Crisp, fresh fruits and vegetables picked at the peak of flavor to delight your pallets.

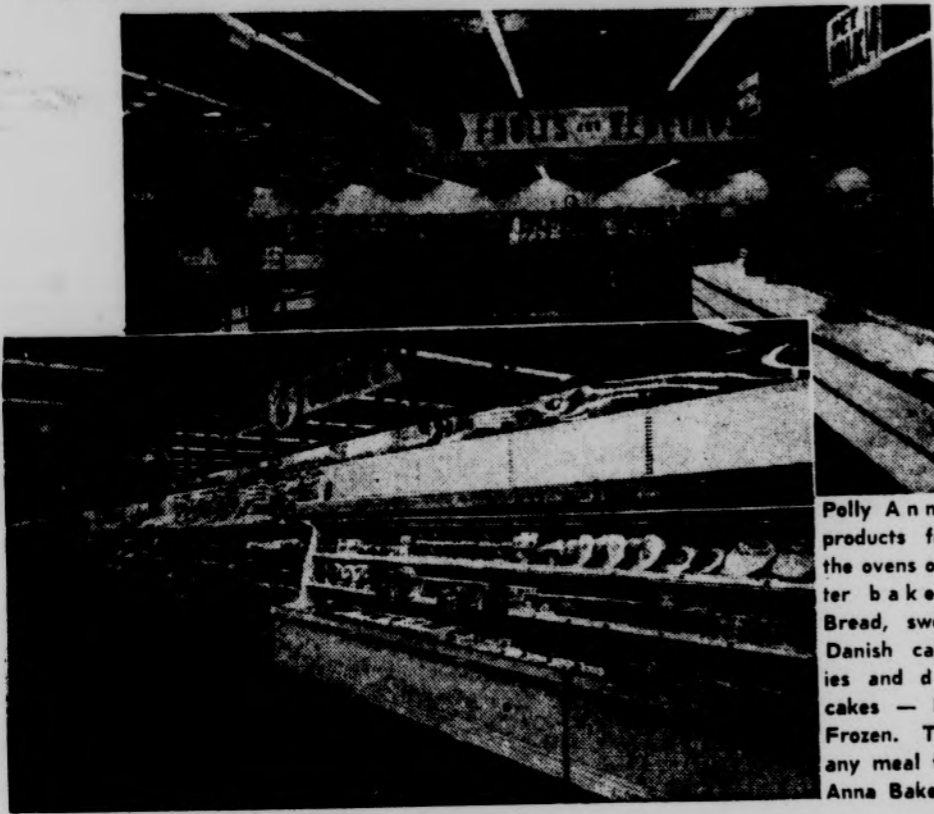

Hi Neighbor!

The friendliest, best trained, most accurate checkers who ever smiled at our customers. Pleasant courteous people to serve you!

NEW

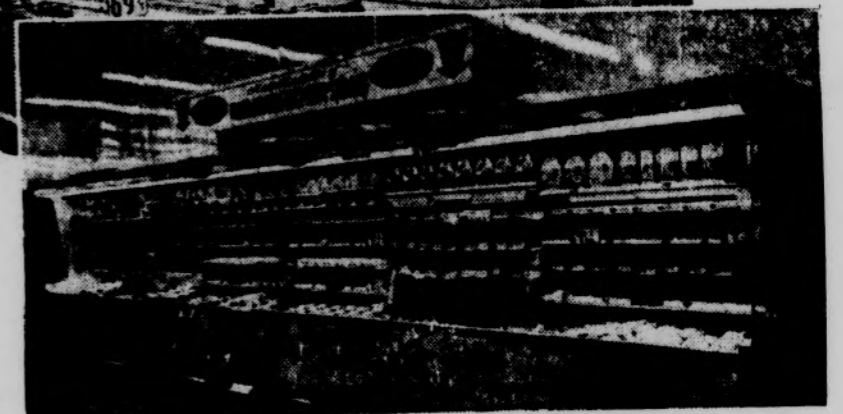
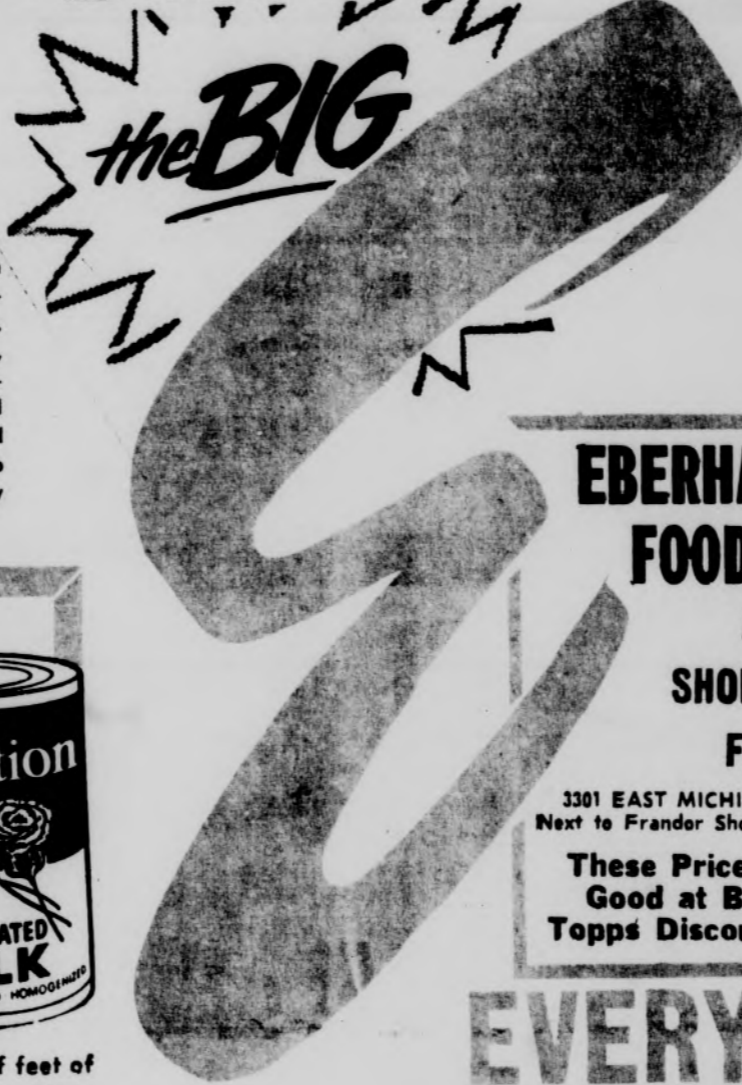

Polly Anna Bakery products fresh from the ovens of our master bakers daily. Bread, sweet goods, Danish cakes, cookies and decorated cakes — Fresh and Frozen. The plus to any meal from Polly Anna Bakeries.

EBERHARD FOODS AT SHOPPER'S FAIR

3301 EAST MICHIGAN AVE. Next to Frandor Shopping Center

These Prices Also Good at BIG E, Topps Discount City

Swift's Premium Pro-Ten Beef from a service meat case. Real live butchers to serve you. Quality meats at everyday low cost. Plus Money Savor beef in the self-service counters for those who want high protein lean beef. Lunch meats, hams and franks from famous meat packers. The largest selection of sandwich meats in Lansing.

FREE!

E. MICHIGAN AVE. STORE ONLY
SIMPLY BRING IN YOUR CAR KEY
AND HAVE A DUPLICATE MADE!
WHILE YOU WAIT —
NO OBLIGATION
FRI. AND SAT. ONLY
SEPT. 28-29

Carnation Canned Milk 14¢



Baby Food — 200 shelf feet of two famous names of baby food. The lowest consistent price on baby foods in Lansing.

EVERYDAY IS SAVINGS DAY

SAVINGS HOURS: OPEN 9 A. M. TO 10 P. M. DAILY — CLOSED SUNDAYS



THOMASMA'S SLICED . . . 7 VARIETIES

LUNCHEON MEATS Lb. 49¢

MAGIC DOOR Fresh Creamery

BUTTER Lb. 59¢

Eberhard's Margarine Lb. 15¢

Frozen, Breaded
SHRIMP 49¢

Big Savings in Every Dept.



Egg Nest — Start the day off right with an Eberhard Grade A egg from modern, controlled henneries.

PHILADELPHIA CREAM CHEESE

8 oz. Pkg. **29¢**

CAMPBELL'S TOMATO SOUP **10¢**

BANQUET FROZEN

POT PIES 8 oz. Pkg. 15¢

Chicken, Turkey, Beef

HEINZ or GERBER'S STRAINED BABY FOOD 3 JARS 25¢ 10 oz. Pkg.

EBERHARD'S FROZEN STRAWBERRIES

10-Oz. Pkg. **19¢**

Dairy — Milk, milk products, cheese and cheese foods, butter, margarine and delicacies for the discriminating shopper in 48 feet of air curtain refrigerated dairy case.

THESE ARE EVERYDAY LOW GROCERY PRICES!

NOT JUST WEEKEND SPECIALS!

DEL MONTE Pineapple - Grapefruit 46 oz. CAN **DRINK or Eberhard's Tomato Juice 25¢**

GOLDEN RIPE BANANAS Lb. **10¢**

Hershey's Choc. Syrup Lb. Can **18¢**

Candy from America's finest candy kitchens to tantalize your sweet tooth at reasonable prices.

MICHIGAN U.S. No. 1 POTATOES 25 lb. bag **59¢**

DEL MONTE PEACHES 2 1/2 CAN **25¢**

3,432 shelf feet of nationally advertised and Eberhard's foods from all over the world. Come in and enjoy shopping in the most modernly mechanized super food department store with everyday low prices.



Everyday LOW PRICES!

Try the Big "E" See What You'll Save! IT'S THE TOTAL THAT COUNTS

\$202,000 Grant From Ford

Trustees Accept \$1.8 Million In Gifts

Gifts and grants totaling \$1,800,517.36 were accepted Friday by the Board of Trustees.

Included was a \$202,000 grant from the Ford Foundation to be used under the direction of Glen L. Taggart, dean of international programs, to continue MSU's work in Pakistan. The University is advising the Pakistan government on a program for rural development.

A grant of \$180,000 from the National Defense Student Loan Program of Washington will be used for student loans at Oakland University under the direction of Durward B. Varner, chancellor.

The Department of Health, Education and Welfare granted \$172,500 to MSU for expansion of a number of doctoral programs. The grant, which is provided for by the National Defense Education Act, will be used under the direction of Milton E. Mueller, dean of the School for Advanced Graduate Studies.

A grant of \$108,038 from the Vocational Rehabilitation Administration will be used by Gregory

A. Miller in education to continue training rehabilitation counselors.

The Board also accepted a \$70,000 grant from an anonymous donor to be used under the direction of Ernest O. Melby

Squadron Openings

Students with military experience or obligations may be able to fulfill requirements and earn extra money as a member of the 9510th Air Force Reserve Recovery Squadron.

The squadron, station at Capital City Airport in Lansing, has 25 openings ranging from weather observer to air policeman. All active duty tours are held in Lansing.

Applicants should call Sgt. Ray Noe at 435-6511 or Capt. James Taylor at 355-5172 after 5 p.m.

and Clyde M. Campbell of education for preparation programs of administrative personnel for community school settings.

Herbert J. Oyer of speech is in charge of a \$65,414 grant from the Department of Health, Education and Welfare. It will be used to train students in speech and hearing therapy and methods of clinical rehabilitation.

A National Science Foundation grant of \$64,400 will be used by John E. Canton of botany and

plant pathology to continue basic research on plant ecology.

The National Aeronautics and Space Administration granted \$56,297 to W. D. Collings of physiology and pharmacology for heart and kidney blood-flow studies in mammals.

Leroy G. Augenstein, chairman of biophysics, will continue studies on biochemical changes in enzyme inactivation caused by radiation through a \$55,016 grant from the Department of Health, Education and Welfare.

The Atomic Energy Commission, through a grant of \$50,525, continued its support of theoretical studies on nuclear reactions by Hugh McManus in the physics department.

Research on possible effects of magnetic fields on biological processes will be continued by Donald J. Montgomery of physics through a grant of \$50,846 from the National Institutes of Health.

Robert P. Scheffer of botany and plant pathology will continue

studies on plant parasitism and disease development in plants through a grant of \$49,800 from the NSF.

James D. Edwards of accounting and financial administration is in charge of a grant of \$43,169.02 from the Air Force. The sum will be used to continue MSU's educational program for Air Force comptroller officers.

A grant of \$25,000 from Benjamin H. Anibal of Birmingham was made to the MSU Development Fund to furnish and equip

the library in the new Engineering Building. The donor is a graduate of MSU, class of 1909.

Oakland University received a grant of \$25,000 from the General Motors Corporation Research Laboratories for support of a magnetism research program. The grant will be used un-

der the direction of Cancellor Varner.

Also accepted were grants for scholarships totaling \$109,228.18. These included \$29,850 from the William and Sarah E. Hinman Endowment fund. The scholarship grants also included \$5,059.50 for Oakland University.

Faculty, Staff Can Enroll In 18 Evening Courses

MSU faculty, staff members and area residents will be able to enroll in 18 evening college courses starting Monday.

Scheduled by the Evening College of MSU's Continuing Education Service, the courses are designed for self-improvement

and enjoyment, but not for credit. Registration runs Monday through Thursday between 6 and 8 p.m.

Conversation course registration is Oct. 8 through Oct. 10 at the same place.

Adults can also enroll prior to the first class meetings from 8 a.m. to 12 noon and from 1 to 5 p.m. in Room 8, Kellogg Center.

Courses, meeting days, times and beginning dates are as follows:

The Magic Mirror, Conversations on Man's Search for Values as Revealed in Contemporary American Literature, Mondays, 7-10 p.m., beginning Oct. 7.

Concerns of the Golden Years, Conversations on the Preparation for and Adjustment to Retirement, Wednesdays, 7-10 p.m., beginning Oct. 9.

Ceramic, Tuesday and Thursday evenings, 7-9:30 p.m., beginning Oct. 1.

Physical Fitness for faculty and staff wives, Mondays, 7-9 p.m., beginning Sept. 30.

Physical Fitness for student wives, Tuesdays, 7-9 p.m., beginning Oct. 1.

Conversational French, Tuesdays, 7-9 p.m., beginning Oct. 1.

Reading French, Tuesdays and Thursdays, 7-8 p.m., beginning Oct. 1.

Conversational German, Tuesdays, 7-9 p.m., beginning Oct. 1.

Reading German, Tuesdays and Thursdays, 7-8:30 p.m., beginning Oct. 1.

Conversational Russian, Tuesdays, 7-9 p.m., beginning Oct. 1. (continued on page 18)

		Govt. inspected Grade A.	Whole Completely Cleaned Cutup 29¢/lb	25¢ lb.
Super Right	Super Right	Super Right		
Smoked Hams	Bacon	Bologna		
Shank Portion lb. 39¢	Ranch Style 2 lb pkg. 99¢	Chunk 39¢ lb. Sliced 49¢ lb.		
Butt Portion lb. 49¢				
Cauliflower Michigan grown Large White Heads 29¢ ea.				
California Tokay	MacIntosh	Michigan		
Grapes 15¢ lb.	Apples	39¢		
Michigan	Michigan Yellow			
Potatoes 50 lb. bag \$1.39	Onions 3 lb. bag 29¢			
A & P Frozen	Warwick			
Strawberries 3 16 oz. pkgs. \$1.00	Chocolate Thin Mints 12 oz. pkg. 39¢			
Marvel	Ann Page			
Ice Cream All Flavors 1/2 gal. 59¢	Corn oil Margarine 1-lb. Crt. 25¢			
Jane Parker Bakery Features	A & P Frozen Foods Mix or Match Sale			
Pumpkin Pie 8 in. 45¢ ea.	6 Packages \$1.00			
Apricot Pie 8 in. 39¢ ea.	French Fries 9 oz.			
Potato Bread 1-lb. loaves 2 For 39¢	Cut Green beans 9 oz.			
Cinnamon Roll's Pkg of 9 29¢	Chopped Spinach 10 oz.			
Potato Chips 1-lb. bag 59¢	Peas 10 oz.			
	Baby Limas 10 oz.			
	Cut Corn 10 oz.			
	Peas & Carrots 10 oz.			
Sail	Sultana			
Liquid Detergent 1-Qt Container 59¢	Pork and Beans 1-lb. can 10¢			

Your A & P Super Market corner of Hagadorn and East Grand River, East Lansing.

All prices in this ad effective thru Sat. Sept. 28th in all five Lansing A & P Super Markets.

AMERICA'S FINEST FOOD RETAILER... SINCE 1859
A & P Food Stores
 THE GREAT ATLANTIC & PACIFIC TEA COMPANY

STORE HOURS
 9 a.m. to 9 p.m.
 Monday thru Saturday

NEJAC TV RENTALS
 SERVING MSU STUDENTS FOR A THIRD YEAR



\$7 - \$9 PER MONTH

ON DISPLAY AT CAMPUS BOOK STORE

FREE DELIVERY AND SERVICE

NEJAC IV 20624

YOU'LL FIND FAIR PRICES AND FRIENDLY PERSONALIZED SERVICE AT

GIBSON'S

BOOKSTORE INC.

Corner Evergreen and W. Grand River Avenue

SERVING YOU IS OUR PLEASURE

ENROLL NOW AT GOLF-O-TRON

and learn for yourself how you can play real, live golf all year round, regardless of weather

You'll have to see it and play it to believe it...



54 HOLES OF REAL, LIVE GOLF INDOORS

Enroll now for the all-campus golf tournament Prizes and awards provided by Golf-O-Tron.

ALSO golfers wanted for fraternity, sorority and dormitory leg
 For one or four it costs no more

Please call for starting time - 332-6565

GOLF-O-TRON

OPEN DAILY 10 A. M. TO 11 P. M. - SAT., SUN. & HOLIDAYS 9 A. M. TO 11 P. M.

3411 EAST MICHIGAN (Formerly Spartan Lanes)

Parents Seek Crossing Guards

BY JOHN VAN GIESON
State News Staff Writer

A drive organized by Spartan Village parents for adult crossing guards at three potentially dangerous intersections between the village and Red Cedar School has so far resulted in a statement between University officials and the city of East Lansing.

Wallace K. Ewing, 1626-D Spartan Village, one of the drive's organizers, explained that the parent group seeks to have guards stationed at two railroad crossings near Spartan Village and the Trowbridge Road freeway interchange.

The group originally sought school bus service for Spartan Village children, Ewing said, but decided to settle for adult crossing guards when it was determined that financial problems and state laws would make bus service impossible.

University police officers have guarded the Trowbridge Road and Harrison Road crossing in the past but were withdrawn. Richard O. Bernitt, director of the Public Safety Department, said the University's position is the crossings are in the city and should be guarded by the city.

However, he added: "Our men

would guard the crossings if asked to do so by the city."

Ewing said he was informed City Manager John M. Patriarche and Philip J. May, vice president of business and finance, would meet this week in an attempt to decide who, if anyone, would guard the crossings.

Patriarche said he has been

awaiting a call from May to set up a meeting, but May's office said he has been out of town and will return today.

In the meantime officials of the East Lansing Board of Education have taken one step to remove some of the more than 100 children who make the trip

to Red Cedar School daily. Cecil E. MacDonald, Board of Education superintendent, said 24 second-graders are being transferred to Spartan Village School.

Currently Village children must make the trip to the school four times a day since Red Cedar has no lunch program. MacDonald said within a month or so children will be required to bring a cold lunch to school, eliminating two of the daily trips.

MacDonald agreed with the parent group that a potentially dangerous situation exists as long as the crossings remain unguarded. He pointed out that some of the fastest trains using the two railroads come through at about the time children are coming and going.

There are no barriers for pedestrians at the rail crossings. A second danger that now is a problem, according to Ewing

is the large numbers of trucks coming and going from the 1-496 construction project along Trowbridge Road.

In view of the dangers involved, Ewing indicated he was dismayed by the casual attitude he feels University and city officials have taken.

"It gives us a depressed feeling," he said. "It seems as though nobody cares."

The group has considered using volunteer guards, Ewing said, but has decided it would be too difficult to get parents who are working, attending school, or watching small children to take guard duty.

Besides, he said, the group feels it is the responsibility of either the University or the city to guard the crossing. Ewing said the crossing guards at Harrison Road and Sever Drive for Cherry Lane youngsters are provided by the campus police.

Added Coverage For University Radio

Today, as never before, educational radio has the opportunity to air the sides of issues affecting its entire audience, according to Richard D. Estell.

Named manager of radio broadcasting for the University, Estell has already commenced complete elaboration of news and public affairs coverage for WKAR and WKAR-FM.

A six-program depth study on the racial crisis in Birmingham, Alabama, a study of the effects of decreased demand for iron ore on the economy of Michigan's Upper Peninsula, and a one-hour news and public affairs broadcast with several special features are programs reflecting Estell's concept of educational radio.

Estell and his staff have been seeking issues of interest to the 7 million residents in WKAR's coverage area since he was moved from acting station manager to succeed Lawrence T. Frymire.

Frymire resigned as station manager to become chief of the educational division of the FCC in Washington, D.C.



DICK ESTELL

Highlanders' Make Debut

Drum, Bugle Corps Replaces Steromen

The "Scots Highlanders" will make their debut on campus this term.

The Army Drum and Bugle Corps was first organized last year and called the "Steromen." This term it was reorganized to include cadets from both the Army and Air Force ROTC programs.

Playing under the motto, "Tunes of Glory," the 50-man unit will include fifes, drums, bugles, guidons, and a special traffic control department.

New music has been written and adapted by corps members from standard march and popular tunes for the corps, which will specialize in British drill. Reg Owens, London, England, junior, will instruct the corps

in British march movements. Advising the group, which takes its name from the famous six-foot highlanders of Scotland, will be Major Richard M. Clohecy, ROTC instructor from the Army Transportation Corps and St. W. Hoppe.

"The corps has a full schedule of outside activities," said David L. Jaehning, bandmaster. "One of our main functions is to provide a musical unit to area schools to acquaint them with the military music and the University."

Interested students can petition for membership Thursday at 7 p.m. in Room 14, Demonstration Hall.

On tap for fall term are exhibitions at Gabriels High School, Lansing, Oct. 19; Fowlerville High School, Nov. 1; Lansing Veterans Day Parade, Nov. 11; and three scheduled campus exhibitions.

"A big advantage for basic cadets is that they attend the corps leadership lab from 2 to 3 p.m. Tuesdays instead of the regular cadet drill sessions," Jaehning added. "The corps also meets Mondays from 7 to 8:30 p.m."

Heading this year's corps are Dan Cook, band leader, Lansing, junior; Ed Fouch, drum sgt., Lansing sophomore; Carl Babb, bugle sgt., Grand Ledge sophomore; Mike Hernachi, fife sgt., Detroit sophomore; and Mike Golden, personnel sgt., Highland Park, Ill., sophomore.

Gerald Peters, East Jordan junior, is drum major and Ron Higgins, Saginaw junior, is bugle major.

During winter and spring terms, the corps will perform a history of military music at local high school assemblies, attend the Purdue University Annual Drill Meet, and march in the Blossom Festival Grand Floral Parade at Benton Harbor, as well as numerous campus exhibitions.

Cadets from the bugle band will play reveille and retreat at the Demonstration Hall flag pole every class day weather permitting.

Scott Creelman, Dartmouth football captain, has played in 26 consecutive winning football games.

First Canoe Race Oct. 5

Shaw Hall will sponsor an All-University Canoe Race at 1:30 p.m. Oct. 5 in the Red Cedar immediately behind the hall.

Each living unit has been invited to participate. The race will have a men's and a women's division and a first and a second place trophy in each division.

The men will paddle one-quarter mile up river and one-quarter

mile down. The women will paddle one-eighth mile up river and one-eighth mile down. Race planners say this will keep the contest in view at all times.

Bill Lozier, Cassopolis junior, is general chairman for the event. Three East Lansing businesses have contributed to buy the trophies: Big Boy restaurant, Student Book Store and Louis Cleaners.



We reserve the right to limit quantities.

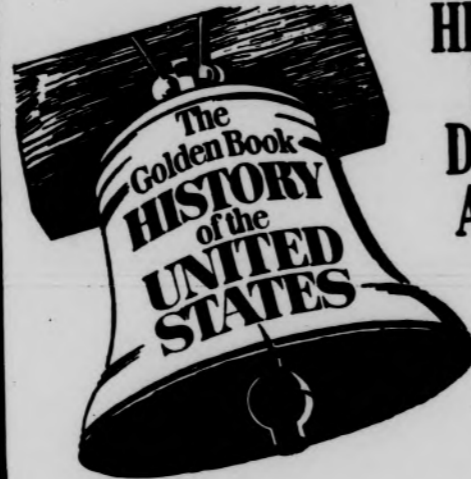

HELP YOUR FAMILY DISCOVER AMERICA
FIRST VOLUME ONLY 49c
ALL OTHERS 99c EACH

Pork Cutlets or Boneless
Pork Chops lb. 79¢
Loin Half or Whole
Pork Loin lb. 53¢
Eckrich
Smok-y-Links 49¢
10-oz. pkg.
Peschke's King-Size
Franks 2 1-lb. pkgs. 98¢
Ionia Brand Sliced
Bacon 2 lb. pkg. 98¢

Frozen Fryer Legs, Thighs or
Breasts w/ribs lb. 49¢
Hygrade's Roll
Pork Sausage lb. 39¢ Lb.
Fresh
Perch Fillets lb. 59¢
Gorton's Cooked Cod, Perch or
Sole 14-oz. pkg. 39¢
Swift's Premium
Chipped Beef pkg. 49¢



FREE! Matching 12-oz. Normandy Rose Tumbler plus 50 Extra TV Stamps with purchase of Unit no. 2 and 2nd week mailer coupon.

50¢ Off!

with 2nd week mailer coupon toward the purchase of a 4-pc. Place Setting "Normandy Rose" Melmac Dinnerware \$1.99

PLUS 50 EXTRA TOP VALUE STAMPS with 2nd week mailer coupon and \$5. or more purchase

PLUS Kroger Refrigerated Biscuits 3 cans 19¢ with 2nd week mailer coupon

PLUS 125 EXTRA TOP VALUE STAMPS with remaining 2nd week mailer coupons

CENTER CUT RIB
PORK CHOPS
49

LOIN CHOPS lb. 59¢

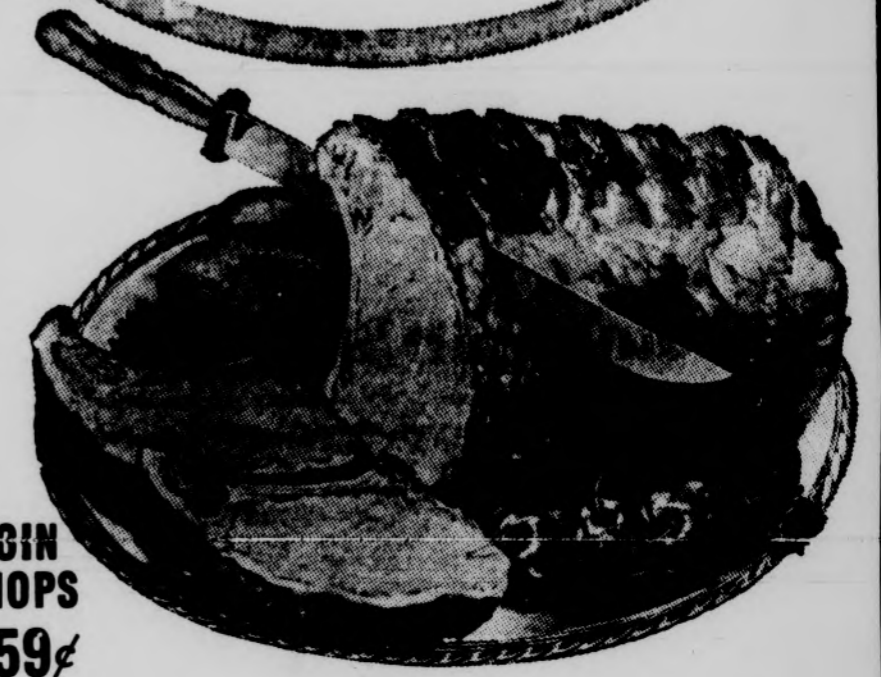

BONELESS, ROLLED, TIED

Pork Roast Lb. 59¢

FRESH FROZEN

Roasting Chickens Lb. 39¢

RIB HALF

Pork Loin Lb. 43¢



KROGER VAC-PAC
COFFEE
2 99¢
Lb. Can

PET RITZ FROZEN
CREAM PIES 8" ea. 39¢
SAVE 13c
ALKA-SELTZER bottle of 24 46¢



SNOWDRIFT
Shortening
3 49¢
Lb. Can



15c Off Label! Gold Medal
FLOUR
25 \$1.69
Lb. Bag

with coupon below and \$5. or more purchase

FREE! LARGE SIZE KANDU POWDER DETERGENT! with the purchase of a Giant size pkg. of Kandu and coupon below

Rayon and Acrilan
BLANKETS each \$3.99
Kroger 4¢ Off Label! Thin
Spaghetti 16-oz. pkg. 19¢

All Purpose Kroger
Salad Oil 36-oz. bl. 49¢
Charmin Bathroom
TISSUE 4 rolls 33¢

9 Delicious Flavors
KROGER 3-oz. pkg. Gelatins 5¢
Limit: 3 pkgs. 15¢ with coupon below

Devil's Food, White, Yellow
KROGER CAKE Mixes 4 \$ 1
19-oz. pkgs.

U. S. No. 1
MICHIGAN Potatoes 50 99¢
lb. bag Limit: 3 Bags

VALUABLE COUPON
FREE large size pkg. of Kandu Powder Detergent with the purchase of one Giant size pkg. Kandu. For faster service, please give cashier coupon before order is rung. Redeem at Kroger before Sept. 28, 1963.

VALUABLE COUPON
KROGER GELATINS 3 3-oz. pkgs. 15¢ For faster service, please give cashier coupon before order is rung. Redeem at Kroger before Sept. 28, 1963.

VALUABLE COUPON
15¢ Off Label GOLD MEDAL FLOUR 25-lb. bag \$1.69 with a \$5.00 or more purchase. For faster service, please give cashier coupon before order is rung. Redeem at Kroger before Sept. 28, 1963.

VALUABLE COUPON
25 EXTRA TV STAMPS with the purchase of any pkg. of Imported Holland Bulbs. For faster service, please give cashier coupon before order is rung. Redeem at Kroger before Sept. 28, 1963.

SNO-WHITE
Cauliflower Each 29¢

VALUABLE COUPON
25 EXTRA TV STAMPS with the purchase of a pkg. of Swift's Premium Chipped Beef. For faster service, please give cashier coupon before order is rung. Redeem at Kroger before Sept. 28, 1963.

VALUABLE COUPON
25 EXTRA TV STAMPS with the purchase of one pkg. KROGER DONUTS. For faster service, please give cashier coupon before order is rung. Redeem at Kroger before Sept. 28, 1963.

VALUABLE COUPON
25 EXTRA TV STAMPS with the purchase of any four 10-oz. jars SMUCKER'S JELLIES. For faster service, please give cashier coupon before order is rung. Redeem at Kroger before Sept. 28, 1963.

VALUABLE COUPON
50 EXTRA TV STAMPS with the purchase of a 10-oz. jar of Nescafe Instant Coffee. For faster service, please give cashier coupon before order is rung. Redeem at Kroger before Sept. 28, 1963.

U.S. Fancy 2 1/4" Min. Macintosh Apples 4 lbs. 39¢
U.S. Fancy Bartlett Pears 6 for 39¢

SHOES REBUILT WHILE YOU WAIT

QUALITY SHOE REPAIR

Children's Composition \$1.59
HALF SOLES
Men's or Ladies' Composition Half Soles \$1.89

10% STUDENT DISCOUNT on all shoe repairs. (Does not apply to sole day repairs) I.D. Card

3 MINUTE HEEL SERVICE

We carry a complete line of polishes and accessories.

YANKEE STADIUM

OPEN NIGHTS 6:15 TO 10:00 PM
SUNDAY 11:7
Waverly at Saginaw Road

Nigeria University Built Of Palm Oil

School Established When Country Won Independence

What may be the world's fastest-growing university was built out of palm oil.

The University of Nigeria, where MSU has a 27-man advisory staff, was founded when Nigeria achieved independence in October, 1960.

Realizing that a land grant university was what Nigeria needed, Nnamdi Azikiwe, governor general of Nigeria, who had been educated in the United States, went to many American foundations to get help to start a university but with little success.

Then he saw the 24-story Lever House in Manhattan and realized that it had been built largely with profits from Nigerian palm oil.

He then returned to Nigeria and got his cabinet to channel almost 1.5 million dollars a year from the country's palm oil receipts into a university fund.

The university started with 13 faculty members and 200 students. Less than three years later it now has more than 200 faculty members and 17,000 students.

About 85 per cent of these are on scholarship.

"This is probably the fastest-growing university civilization has ever known," he said.

The university is keyed to the needs of Nigeria, he said. As an example he cited the humanities series started there by MSU's Joseph L. Heirman. Instead of simply transplanting our humanities course, Druse developed a new one, indicated Cherney.

Instead of teaching English history as the British school had been doing, the series consists of about one-third African civilization, with equal parts of Islamic and western civilization.

Having about 10 per cent of MSU's faculty overseas working in projects like the Nigerian one benefits both MSU and the student, Cherney said.

"After a professor spends two years or so working in a foreign country he returns with a broadened outlook and passes this broadened outlook to the student."



Down With Old, Up With New

A 30-year old draft horse barn on Shaw Lane just east of Harrison was demolished in early September to make space for the new lawn in front of Wonders Hall.

The barn, a pride structure in the 1930's, is said to have housed more grand champion draft horses than any barn in the nation.

No horses have been kept there for nearly a dozen year. The structure has been used for storage and maintenance headquarters for faculty and student housing.

The new \$7 million dormitory now has a new front lawn where the barn and yard was once located. In their lawn, the men and women of Wonders Hall can say are the bones of many grand champion horses. For at one time it was the burial ground for the great horses. The stone which marked the spot has been moved to the Collins Road saddle horse barn. But the remains still are buried beneath the ground in the Wonders Hall front lawn.

Pakistani Wins Outstanding Prize

\$10,000 Magsaysay Award Goes To Akter Hameed Khan

A Pakistani who has close ties with the University and its educational philosophy has won an outstanding Asian prize for public service.

Akter Hameed Khan, director of the East Pakistan Academy for Rural Development at Comilla, Pakistan, is the 1963 winner of the Ramon Magsaysay Award for Government Service. The award carries a prize of \$10,000.

The Magsaysay awards were established to honor the late president of the Philippines by giving recognition to persons in Asia "who exemplify his greatness of spirit, integrity and devotion to liberty."

Khan was cited "for inspiring personal commitment of experience, erudition and energy to scientific testing and application of a workable formula for rural development in East Pakistan."

The academy he directs has developed a pilot program of cooperative agricultural and rural development which is setting new patterns for Southeast Asia.

A 100-square mile area called a Thana, approximately the size of a county in the United States, has been saturated with village cooperatives.

Last year, after a successful experimental demonstration with 25 cooperatives, the Ford Foundation granted \$400,000 to underwrite expansion of the program over a five-year period to an expected 240 village cooperatives.

So successful have the cooperatives been that private capital is also becoming available for their financing.

Michigan State has been connected with the Pakistan project since 1956.

Puppets To Visit Detroit Museum

Puppet-loving patrons can see Park Puppeteers' presentation of "Cinderella" at the Detroit Puppet Theatre on Oct. 5 and 6.

CAMPUS THEATRE

STARTS TOMORROW!

DIRECT FROM ROAD SHOW ENGAGEMENTS!
First Time At Popular Prices
65c to 5:30 Eve. & Sun, 90c Kiddies 30c

Feature Presented at 1:30-5:00-8:30

THE INTERNATIONALLY ACCLAIMED HIT!

DARRYL F. ZANUCK'S
THE LONGEST DAY
WITH 42 INTERNATIONAL STARS!

Based on the Book by CORNELIUS RYAN Released by 20th Century-Fox

Soon! Leslie Caron in "THE L-SHAPED ROOM"

3 Win Ag Service Recognition

Three Distinguished Service Awards from the National Association of County Agricultural Agents went to MSU extension service staff members.

Raymond M. McMullen, Lyle E. Tompkins and Joseph L. Heirman were honored in Minneapolis on Sept. 19.

McMullen was cited for his work on a beet-calf marketing program in Otsego, Montmorency and other counties, a successful 4-H program, and his part in getting 1.5 million trees planted annually in his area.

Heirman was given the award for his help with rural telephone service, an artificial breeders cooperative, organizing a canning factory, and several wood product using concerns, coordinating two school studies resulting in high school consolidation and starting a community college.

Lyle Tompkins contributions to the organization of 11 fruit grower organizations and conducting educational programs developing quality consumer products merited him the service award.

McMullen received his B.S. from MSU in 1940, Heirman in 1936, and Tompkins completed his undergraduate work at State in 1933.

355-6026
(AFTER 5 PM)

rentals at reasonable rates...

UNIVERSITY T.V. RENTALS

X-15 Simulator Lecture Scheduled For Monday

The instruments in an X-15 aerospace plane simulator will be described Monday, at 4 p.m. in the Engineering Building auditorium.

Richard Beindorff, senior staff scientist for Lear Siegler, Inc., of Grand Rapids, will talk on

MSU SYMPHONY ORCHESTRA
Director: Dr. Gomer L.L. Jones

Rehearsals: Mondays, Fridays, 3-4:30
Thursday evenings: 7-9

1963-64 Season includes three Orchestra concerts, two concerts with MSU Chorus, and a Gilbert and Sullivan opera

STRING PLAYERS, student or faculty, invited to audition. Phone Music Dept. Office, 355-4583 for appointment

FIRST REHEARSAL, THURSDAY, SEPT. 26
at 7 sharp, in Orchestra Room of Music Building

JOAN BAEZ
at
Dealer's Cost ?
YES SIR !!

NOW
\$2.50

List Price	Our Reg Price
\$4.98	\$3.67

Sale Runs
Sept. 26
Fri. 27
Sat. 28

Limit one per customer

MARSHALL MUSIC
307 East Grand River

a new concept in theatre
the performing arts
company

michigan state
university theatre
1963-64

medea
by Euripides
October 22-27

Becket
by Jean Anouilh
March 3-8

Fantasticks
by Jones & Schmidt
(a musical fantasy)
November 19-24

Runners
by Eugene Ionesco
April 14-19

The Pirates of Penzance
by Gilbert & Sullivan
May 21-23

plus
7 famous film classics

ALL 12 DRAMATIC EVENTS
FOR ONLY
\$5.00

Please send me _____ season coupon books @ \$5.00 each

Mail reservations accepted only when accompanied by check or money order. A stamped, self-addressed envelope must be enclosed for return of Coupon Books. Make checks payable to Michigan State University. Checks will be deposited upon receipt, subject to refund if order cannot be filled. Complete reservation procedure for obtaining reserved seat tickets is stated in Coupon Book.

Mail to:
university theatre
Department of Speech
Michigan State University
East Lansing, Michigan

Name _____ Phone _____
Address _____

305-228-93-94

If you receive an extra brochure, please give it to a friend.

Welcome MSU Students...

We feature...
The best Steaks
in town and your
favorite beverage.

SPORTSMAN'S BAR
801 E. SAGINAW

Stop in today...

Michigan State University
**ASIAN-LATIN AMERICAN-
AFRICAN SERIES**

presents

An exciting new cultural series featuring artists from Asia, Latin America and Africa

SHANTA RAO
(India)
October 9 Fairchild Theatre

ETO and HANAYAGI
(Japan)
November 21 Kiva, Education Building

JEAN-LEON DESTINE
(Haiti)
January 28 University Auditorium

DANCERS and MUSICIANS OF KOREA
February 11 Fairchild Theatre

MIRIAM MAKEBA
(Africa)
April 29 University Auditorium

All programs: 8:15 p.m.

Season Ticket: MSU Students, \$4.50; Public, \$11.25
Single Admission: MSU Students, \$1.00; Public, \$2.50

On Sale at Union Ticket Office
Season Ticket Sales for the ALA Series close
Wednesday, October 9

the
performing
arts
company

**TRYOUTS
TODAY**

Thurs. Sept 26, 7-10 PM
FAIRCHILD THEATRE
MEDEA
THE FANTASTICKS
Area Productions 1&2

**BABY
WORK
OUT**
with
Jackie Wilson

You and your baby can dance to the exciting sounds of Jackie Wilson, TV and recording star, and the 'Upsetters' dance band. Be there this Saturday night, September 28, from 9 'til 1 A.M. at the CIVIC CENTER. Tickets can be purchased at Campus Music, Paramount News, or at the door.

Advance price \$2.50
At the door \$3.00

CIVIC CENTER
In Lansing

**1963:
YEAR OF THE
COLLEGE
QUARTERBACK!**

This season, college football fans will see fast-moving action by the best quarterbacks in ten years! And no two are alike: some have quick arms, others quick minds—all have unusual talent! In the November issue of SPORT magazine, you'll get an exciting preview of the college quarterbacks who figure to star this year. In the same issue, don't miss one of the most controversial sport stories of the year: "Latin American Ball Players: Need A Bill Of Rights," a hard-hitting feature by Giant Star Felipe Alou, detailing shocking grievances that have been kept secret up to now. SPORT Magazine keeps you abreast of all events on the sports scene. You get authoritative coverage of college and professional sports with sharp analysis, informative profiles and action-packed photos... Get

November
SPORT
Favorite magazine of the sports stars and the sports minded!
NOW ON SALE!

Rent Computer For \$500 An Hour

By LINDA MILLER
State News Staff Writer

Michigan State's new Control Data 3600 computer will not be idle when students and faculty members are not using it.

Milton E. Muelder, vice president for research and development, announced last week that industry will be able to purchase time on the computer. At \$500 an hour, Michigan industry will use the 3,600 three to four hours a day. The machine, which has a commercial value of \$2.3 million, is the fastest, most capable computer available.

Donald Spjke, business manager of the computer laboratory in the Computer Center, said that the offer to industry is possible because the new 3600 is faster than the old MSU computers. Muelder, who said that rental offer to industry is part of MSU's

efforts to use its research facilities to aid industry, said that research advice and programming assistance will be offered.

Lawrence Vontersch, director of the computer laboratory, said that any rental money received will be used to defray expenses of operating the machine. Small problems of industry will be fed to the computer during the day when the University uses it, but larger industrial problems will be a night-time operation.

Student and university research will remain priority work for the computer, Spjke emphasized. Any student may submit a problem to the 3600 model at no charge.

When it arrives on campus July 15, 3600 took the place of Mystic and a smaller computer. The computer laboratory has been in operation since 1956.

MSU's computer is one of few of its kind in existence, and the first 3600 made available for observation. Viewing is open from 8 a.m. to 5 p.m. daily in 204 Computer Center.

Spjke pointed out that the computer is not nearly as complicated as most people think. "It's really nothing more than a highly developed, high-speed adding machine," he said.

Punch cards are the means by

which students communicate with the computer. Information is fed through magnetic tapes at the rate of 84,000 bits per second.

The present printer produces 1,000 printed lines per minute. Spjke said that a new model, which will print 1,200 lines, is expected to arrive at the computer laboratory before the end of this term.

The computer requires 42 tons

of cold air. Consequently, a 50-ton air conditioning unit is located under the floor of the laboratory.

Spjke revealed that one of the faculty members is working on the possibility of transmitting voice into the new computer.

MSU offers about 10 courses in which students learn programming and will benefit from use of the computer.

200 To Explore Mental Health Needs

Michigan's mental health needs, and how to meet them at the community level, will be explored by more than 200 citizens and professional leaders here.

The Michigan Society for Mental Health and the College of Social Science will be the hosts for presidents and delegates from 126 statewide organizations at a Leadership Conference on Mental Illness and Retardation.

The delegates will hear and talk with some of the foremost authorities in the field.

Daniel Blain, of Philadelphia, president-elect of the American Psychiatric Association and retired director of the California State Department of Mental Hygiene, will be the luncheon speaker.

Gov. George Romney will respond to Dr. Blain's address. Norman Bully, vice president of the Genesee County AFL-CIO and vice president of the Michigan Society for Mental Health, will preside at noon.

Three factors concerning the many-sided illness which afflicts one of 10 Americans sometime in their lives will be discussed in the morning session. These are "The Problem," "Attitudes" and "Management, Manpower and Research."

Afternoon workshop sessions will enable participants to air their own views and seek a common denominator for a citizen-professional partnership in Michigan's mental health movement at the local level.

Carl A. Gerstacker, chairman of the board of Dow Chemical Co., Midland, and president of the Mental Health Society, said in calling the conference:

"A trend has developed across the nation to provide treatment services for mentally ill children and adults and retarded children in the local community.

"We are advised by physicians and research scientists that the most effective treatment setting is the home community.

"Now Michigan has armed it-

self with a new law (Public Act 54, 1963), which permits counties to provide a community mental health services program.

"Our conference with organizational leaders will look into the benefits to be gained from this new law, and how to achieve those benefits."

Represented at this conference in The Kellogg Center for Continuing Education will be religious groups of all faiths, professional and parent education associations, labor, business,

government, fraternal, veterans' organizations, the Michigan Department of Mental Health, the Governor's office and others involved in the state's organized mental health movement.

Co-sponsoring the meeting with the Michigan Society for Mental Health and Michigan State are the Michigan Congress of Parents and Teachers, Michigan Probate and Juvenile Court Judges Association, Michigan State Association of Supervisors and Michigan State Medical Society.

LITTLE MAN ON CAMPUS



"AN' NOW, CLASS, MISS GRIBBLE, WILL TRY ONCE AGAIN TO GIVE HER REPORT ON 'CELL REPRODUCTION.'"

MSU CHORUS

Director: Dr. Gower H. Jones

Students, Faculty, their wives and husbands, and townspeople are invited to participate in the

CHRISTMAS CONCERT: Sunday, Dec. 8, 1963
Works by Charpentier, Vaughan Williams, etc.

SPRING CONCERT: Sunday, April 26, 1964
Handel's Oratorio SAMSON

Rehearsals: Wednesdays, 7-9:30 p.m., starting Oct. 2 in Choral Hall of Music Building
No auditions. Enroll at first two rehearsals

SOUTH CAMPUS CHORUS
Case Hall Auditorium

Director: Prof. Rita Fuszek

Same rehearsal schedule. Enroll at first THREE rehearsals

starlite

STARTS TOMMORROW
FIRST LANSING SHOWING

HALL BARTLETT
ROBERT STACK
POLY BERGEN
JOAN CRAWFORD
JANIS PAIGE
DIANE MCBAIN



The story of women whose emotions drive them to
THE CARETAKERS

Produced by HENRY F. GREENBERG
Directed by HALL BARTLETT

TRES!

STRANGE AND SENSUAL...
a teen-age boy and a mature woman each searching for a special kind of love!



"Cold Wind" at 9:01 - 3rd at 10:27

EXCLUSIVE First Run Showing ADULTS ONLY Adm. \$1.00

"YOU'RE NOT WOMEN, YOU'RE FRUIT TRAMPS!"



WILD HARVEST
starring DOLORES FAITH
DEAN FREDERICKS KATHLEEN FREEMAN
special introduction by WALTER WINCHELL
A HOLLYWOOD ARTISTS PRODUCTION
released by SUTTON PICTURES CORP.
First at 7:07

3rd ADDED HIT
"Something Wild"

NOW PLAYING...

SEE FEATURE AT 1:03-3:05-5:07-7:10-9:15 PM

"MONDO CANE"

ANOTHER UNUSUAL OUTSTANDING MOTION PICTURE

Women at work, Women at play, Women half-naked, Women half-dressed, young Women, old Women, little Women, big Women, married Women, single Women, kept Women, Women and men, Women and Women, things never before known and never before shown about...



TECHNICOLOR presented by PETER USTINOV
Directed by GUALTIERO JACOPETTI

GLADMER THEATRE

482-9831 PROGRAM INFORMATION ▶ 485-6485

Mrs. Roosevelt Honored By U.S. Postage Stamp

WASHINGTON, (AP) - The late Eleanor Roosevelt once said she hated all pictures of herself, that she didn't look good in any of them.

"But" she told a son, "If you have to have a picture, that's the best one."

The son, Rep. James Roosevelt, D-Calif., told the story Wednesday at the brief ceremony unveiling the U. S. postage stamp bearing the likeness of the picture Mrs. Roosevelt chose.

The five-cent stamp, light purple in color, bears the name Eleanor Roosevelt above the phrase saying five cents U.S. postage. The smiling, cheerful picture and the lettering are in white.

Postmaster General-Designate John Gronouski participated in the ceremony, calling Mrs. Roosevelt the first lady of the world.

Gronouski commented that he won't be sworn in until Thursday, but he said he took great pleasure in making the unveiling his first official unofficial act.

"All my life she has been a real idol of mine," he said of Mrs. Roosevelt.

Mrs. Roosevelt is the first lady since Martha Washington to be honored on the nation's stamps.

The widow of the late President Franklin D. Roosevelt died

last Nov. 7. The stamp will be issued Oct. 11 on the 79th anniversary of her birth.

Twenty nations, in addition to the United States, are planning to issue stamps in a worldwide tribute to Mrs. Roosevelt.

Also at the ceremony was Hyman Bookbinder, director of the Eleanor Roosevelt Memorial foundation, which is headed by Adlai E. Stevenson. The foundation was chartered to provide funds to advance human rights, international peace and cancer research and to aid emotionally troubled children -- areas of concern to Mrs. Roosevelt.

THE BEST IN FOREIGN FILMS
STATE THEATRE
TOMORROW!
TODAY LAST TIME!
2 - ENGLISH FARCE COMEDIES!
"GET ON WITH IT" at 7:10 and once later
"CARRY ON REGARDLESS" at 8:35 P.M. ONLY
Wk. Days From 7P.M. - Sat. and Suns. from 1P.M. 90c
"MASTERPIECE!"
"BRILLIANT FILM! BRILLIANT PERFORMANCES! RANKS AMONG THE MOST BRILLIANT CINEMA WORKS OF OUR TIME!"
"ENTERTAINMENT THAT WILL REALLY MAKE YOU SIT UP STRAIGHT AND THINK!"
"FASCINATING!"
"A GREAT PICTURE!"
"A FILM OF THE HIGHEST DISTINCTION!"
"THIS IS A PICTURE THAT MUST BE SEEN!"
"ONE OF THE GREAT PICTURES OF ALL TIME!"
"MARVELOUS!"
FEDERICO FELLINI
FRIDAY AT 7:00 AND 9:30 P.M.
MARCELLO MASTROIANNI - CLAUDIA CARDINALE - ANOUK AIMEE - SANDRA MILO - ROSELLA FALK - BARBARA STEELE

MICHIGAN THEATRE
482-7311 PROGRAM INFORMATION ▶ 482-3905
PRICES FOR THIS ATTRACTION
EVEN. AND SUNDAYS \$1.25
WEEKDAY MATINEES \$1.00
CHILDREN (under 12) .50
STARTS TOMORROW!
HURRY! LAST TIMES AT
1:30 - 4:10 - 6:50 - 9:35 P.M.
JACK LEMMON SHIRLEY MACLAINE
BILLY WILDER'S
IRMA LA DOUCE
THIS PICTURE IS FOR ADULTS ONLY
TECHNICOLOR PANAVISION

These are the Very Important Persons in this story of one dramatic, devastating night in the lives of the very rich, the very famous, and the very beautiful!
METRO-GOLDWYN-MAYER PRESENTS
ELIZABETH TAYLOR RICHARD BURTON
LOUIS JOURDAN ELSA MARTINELLI MARGARET RUTHERFORD MAGGIE SMITH ROD TAYLOR AND ORSON WELLES
The V.I.P.s
IN PANAVISION AND METROCOLOR
The PLAYBOY THE PROTEGEE THE DUCHESS THE INTIMATE THE FINANCIER THE PLAYMATE THE PRODUCER
LINDA CHRISTIAN
Written by TERENCE RATTIGAN
Directed by ANTHONY ASQUITH
Produced by ANATOLE DE GRUNWALD
1:45 - 4:20 - 6:55 - 9:40 P.M.

WANT-AD FINDS LOST ELEPHANT

"My Elephant was found hiding behind a tree on Grand River Ave - nue making a noise like a peanut." Said this pleased advertiser.

get BIG RESULTS with a low cost WANT AD

- *AUTOMOTIVE
- *EMPLOYMENT
- *FOR RENT
- *FOR SALE
- *LOST & FOUND
- *PERSONAL
- *PEANUTS PERSONAL
- *REAL ESTATE
- *SERVICE
- *TRANSPORTATION
- *WANTED

DEADLINE: 3 p.m. one class day before publication.

Cancellations - 12 a.m. one class day before publication

PHONE: 355-8255

RATES: 1 DAY... \$1.25
3 DAYS... \$2.50
5 DAYS... \$3.75
(Based on 15 words per ad)

There will be a 25¢ service and bookkeeping charge if this ad is not paid within one week.

★ Automotive

OLDSMOBILE-1963 Cutlass convertible. Four speed stick, console, tachometer. Phone TU 2-0564. 3

FOR SALE '54 Merc. Hardtop. Good condition. \$125. Phone 489-4310. 3

M.G. TF-1500, 1955, last of the classic. Wire wheels. Metallic maroon body. No rust. Re-built engine, transmission, clutch, brakes. \$1095. IV 7-0026. 3

1962 CORVAIR MONZA 4 speed maroon. 102 horsepower. Phone 337-0623 Dealer. 5

JAUGUAR 1956 Mark VII, 4-door sedan, sun-roof, power brakes. \$750 trade or terms possible. Call 339-8500. 5

1952 DODGE 350. Running condition. Good tires. Call OL 5-2590 after 5:30 p.m. 5

1958 FORD 6. 2-door, good tires. \$375. Phone ED 7-1151 after 1:30 p.m. 3

JB'S USED CARS-We deal exclusively in Chevrolets. 1955 convertible 1956 convertible 1958 Impala Standard shift V8 1957 stick 6 1956 4-door wagon 2801 S. Cedar, Lansing, TU 2-1478. C5

VOLKSWAGON 1961, sunroof, gulf blue, radio directional signals, heater. Deluxe wheel discs, good tires. 27,500 miles. IV 5-7485. 5

1957 OLDS convertible. Power brakes, power steering. Highest bid over \$400. Call FE 9-8897. 5

★ Automotive

CHEVROLET 1959 Bel-Air 6. 4-door. Power glide. Fully equipped. \$850. Can arrange financing. 1030 Linden, East Lansing. 3

1963 Green and White Karmann Ghia. \$2000. Call ED 2-0504. 3

CITROEN ID-19, 1960. Good condition. \$575. 941 Abbott. ED 7-7000. 5

1953 CHEVROLET 2-door, sedan. Standard transmission. Recently overhauled. Owner leaving country. \$110. Call 355-0802. 5

1958 CORVETTE 4-speed. New engine, top, transmission, upholstery. Excellent condition. 19 m.p.g. IV 4-4126. Best offer. 3

1958 T.R.-3. Excellent condition. All accessories. Call 332-3255 or 315 West Grand River. Weekdays only. 5

OLD S 1957. Super 88. 4-door hard-top. Power. One owner. Call 332-0727. 2704 Linden, East Lansing. 5

'58 OPEL (German car). Excellent motor and body. 30 miles per gallon. \$450. Phone 355-0923. 3

RENAULT CORAVELLE 1960 white. Removable hardtop. New tires and battery A-1 condition. Portland 647-6538. 5

1956 PLYMOUTH. Body fair, engine good. Call ED 2-6521. \$100. Ask for Phil Perry. 3

M.G. 1600. Black with red leather. Excellent condition. Low mileage. Call ED 2-5473 after 5. 5

1962 T.R.4. Wire wheels, radio, tonneau cover. New tires, spares and extras. \$2280. Call IV 5-6154 after 6. 5

CUSTOM BUILT sports car. Devin Fiberglass body. 283 Chev. 4 speed. Phone ED 2-3577. Ask for Lee. 5

REPOSSESSED '59 Pontiac convertible. Needs cleaning up. Runs well, new rubber. \$795. Call ED 2-6706. 5

OPEL-1960. Sharp, good condition. Five passenger economy. Over 25 m.p.g. city driving. One owner. \$595. Call ED 7-7296. 3

PEUGEOT 404 black, sun-roof, reclining seats, Michelin-tires, radio. Like new. 432 Butterfield Drive. 5

OLDS '57 2-door hardtop. All power automatic. First offer over \$289 takes it. 355-7985. 5

★ MOTORCYCLE

1962 HONDA MOTORCYCLE 50 c.c. Only 2700 miles. \$250. Call Roger H. at ED 2-3591. 3

HONDA 1962-300 c.c. 2500 miles. Excellent condition. \$495. Call IV 9-3513 anytime. Pete Geller. 5

1961 VESPA 125 c.c. Perfect condition, great shape, only \$200. Call ED 2-1100. 5

HONDA "50" only 1400 miles. Just like new. First offer over \$250 takes it. 355-7985. 5

★ Employment

DELIVERY BOYS-Car necessary. Payhourly wage, plus mileage. Apply at Casa Nova #2 on M.A.C. Ave. 1

BABYSITTING-week days 8 to 5 at my home. \$15 per week. Trained nurse. 335-7985. 5

TOWN AND COUNTRY FOOD COMPANY needs men. Married preferred with time on their hands to work at exceptional selling job. For appointment call 484-4317. C

COMBINATION HOSTESS, cashier and some office work. Typing required. Full time day work. Dine's Restaurant. Call IV 5-7179 for appointment. 5

DING DONG! AVON CALLING! Let the doorbells chime with AVON gifts this CHRISTMAS. Start on a profitable selling career by being an Avon Representative. For appointment in your home write or call evenings. Mrs. Alana Huckins, 5664 School St., Haslett, Mich. Telephone FE 9-8483. C3

ATTENTION JOURNALISM students! Photographers wanted for winter ski season. Write giving experience Symon's General Store, Boyne Mountain Lodge, Boyne Falls, Michigan. 5

JEWELRY CLERK-Experience desired. Apply immediately William H. Thompson, Jeweller, Frandor Center. 5

ALLOWANCE PROBLEMS? Beat them by selling Custom--Imprinted Sweatshirts in just a portion of your spare time. Big profits on every sale. Every organization and group on campus is your prospect. Details from Elin Mgs. Co., Dept. C-21, Rochester, Indiana. Men and women wanted. 3

MALE or FEMALE. Delivery, waitress, and grill. ED 2-6517. 5

BEAUTY COUNSELOR offers a repeating income for married women. No canvassing. Excellent assistance. Flexible hours. Car helpful. For appointment. Call 699-2261 or IV 4-8247. 3

GREAT LAKES EMPLOYMENT for permanent positions in office, sales and technical. Call IV 2-1543. C

FULL-TIME receptionist wanted for veterinary hospital. Veterinary student's wife prefer. Other considered. Call TU 2-0091. 3

BEAUTY OPERATOR to work full or part time. Patricia Pink Room. Spartan Shopping Center. 332-4522. 5

★ For Rent

GARAGE FOR rent on Clifton Blvd. East Lansing. four houses from Grand River. Call ED 2-1176. 5

★ APARTMENTS

NICELY FURNISHED, quiet apartment. Good study facilities. Private entrance, cooking, parking, overlooking campus. Four men, 21 or over. ED 7-2345. 5

★ APARTMENTS

M.S.U. NEAR. 1 or 2 senior girls wanted to share new modern apartment. \$55 month. 332-0255. 5

FURNISHED NEW apartment close to campus for 3 or 4 students. Call ED 7-0255. 5

GRADUATE OR SENIOR students wanted to share new 2-bedroom apartment. 3 blocks from campus. Phone ED 2-0255. 5

MALE GRADUATE student preferred to share cleanest, most reasonably priced apartment in Lansing. Call IV 2-8644. 3

ONE GIRL preferably graduate student to share luxury apartment with three others. Close to campus. Call Norm. 332-3611. 3

ONE GIRL needed to share furnished apartment. Near campus. For Fall Term only. Phone 332-3081. 5

\$35 DEPOSIT EACH. Rental agreement. Share large five room apartment. Parking. Call IV 9-2389. 7

HOUSE

7 ROOM HOUSE in Lansing area. Has 4 Bedrooms, two baths. Will rent to group of students. Ladies or Gentlemen. ED 2-3792. 5

SIX ROOM modern house for M.S.U. students. Large yard. Utilities paid. \$8 week per student. ED 2-4541. 1

TWO OR THREE WOMEN graduate students to share house three blocks from campus. Call ED 2-1242. 3

FURNISHED TWO bedroom house. \$110 per month plus utilities. Call ED 2-4770. 2

FURNISHED MODERN house for rent, to four students. \$15 a week. Call after 4:30. MI 1-6227. 3

FOR RENT furnished cabins at Lake Lansing for one or two male students. Phone 332-8932. 3

NEED THIRD man for three bedroom professor's home. Close and completely furnished. 407 Orchard. 332-2645. 3

ROOMS

UNSUPERVISED DOUBLE room for women. Private bath. New furniture, large closets, parking. Phone ED 7-0813. 5

DOUBLE ROOM for men. Approved, supervised. Cooking, parking. Two blocks from M.S.U. 336 Grove. Call ED 2-3634. 3

ROOM AND BOARD. \$270 per term. Phone 332-0413 or inquire 715 Grove, East Lansing. 3

FEMALE GRADUATE student. Quiet home, cooking and parking. Call ED 7-0978 after 7 p.m. 3

SMALL ROOM for women graduate student. Private entrance. Laundry, and some kitchen privileges. Completely furnished. Near Campus. \$20 month for woman willing to babysit 3 nights a week, 3 hrs. per night. Call 332-0724 after 6. 3

★ FOR RENT: ROOMS

LARGE DOUBLE room for rent in quiet residential neighborhood. One mile southeast of campus. 332-4121. Girls only. Un-approved. 3

LARGE FRONT room. Private entrance. Shower, parking. Gentlemen call IV 9-4355. \$8 per week. 3

ONE OR TWO boys. Private entrance, private bath. Cooking allowed. Call Ann Brown 332-8384. 3

ROOM FOR graduate girl student. Parking and laundry facilities. Close to campus. Call ED 2-3609. 3

Bogue Street at the Red Cedar

New Student Apts. adjoining the campus

Call ED 2-5051

Available NOW

Office 239 Bogue St.

MSU Snyder Dorm

Gr. River Ave.

South Campus

• Completely furnished

• Wall to wall carpeting

• 4 car parking

• Air conditioned

• Snack bar

• Private balcony

• Paneled dining room

• Four large closets

• Dishwashers

Office Open 12-7 P.M. Daily

★ For Sale

1960 MARLETTE-10' by 50'. 2 bedroom. Angled kitchen. On lot in East Lansing. Call 484-2778. 5

BICYCLE-Good condition. 35 m.m. Argus camera and G.E. light meter, excellent condition. Call 355-5821. 3

17" Silvertone Portable T.V. set. \$35. Phone 355-8381 or evenings-337-2157. 3

KITCHEN TABLE, sofa, single bed with mattress and braided rug. Call ED 7-2047, anytime. 2

GIRL'S ENGLISH bicycle. Good condition \$20. Call ED 2-0319 after 4. 3

BICYCLES SALES: Thursday, Oct. 3, 1963, 1:30 p.m. at Salvage yard, Farm Lane, Michigan State University Campus. (In case of rain, sale will be conducted at livestock judging Pavilion, corner of Shaw and Farm Lanes). Approximately 60 bicycles, various makes and conditions. All items may be seen at Salvage Yard, Oct. 2, from 8:30 a.m. to 4:30 p.m. and Thursday, Oct. 3, 8:30 a.m. to 1 p.m. Terms: Cash. 5

STEREO TONE-ARM ESL, excellent condition, wired, call 335-1178, Spartan, Village Apt. 1443 K. 1

ACE DISCOUNTS: Bicycles, lamps, desks, bookstands, drying racks, spittoons, dishes, alarm clocks. Rentals. ACE HARDWARE opposite Union Bldg. C

SEWING MACHINE 1963 ZIG ZAG has slight freight damage but did not affect sewing ability. It buttonholes, blind hems, sews on buttons and many fancy designs with just a touch of a control. An outstanding value for only \$49.99. New machine guarantee. Call OL 5-2302. C2

ROYAL STANDARD typewriter, almost new, with carbon ribbon which gives appearance of electric typing. Perfect for doctoral or M.A. theses. Private party. Will sell at sacrifice. 355-7782. 1

NEW MOON DELUXE 1959-10' by 45'. Two bedrooms. Excellent condition. Financing available. Phone 337-0623 evenings. 5

52 lb. BEAR BOW with 24 arrows, quiver and gloves. \$45. Call 627-7312. 3

★ For Sale

ROOMING HOUSE furniture for sale. Items good and very reasonable. Study desk, single beds, bunk-beds easy chairs, straight chairs, refrigerators, stove, lamps, 436 Evergreen between 6-6 p.m. and 7-10 p.m. Call ED 2-3634. 3

FARM FRESH EGGS, home-grown sweet corn and tomatoes, also other fresh fruits and vegetables daily at reasonable prices throughout the season. Roadside Farm Market, 3 miles east of E. Lansing on Grand River, old US 16 at Okemos Rd. C

STEREO GARRAND changer, Heathkit amplifiers 8" speakers, will sell separately \$100 or best offer. Phone 355-7992. 3

BICYCLE BOYS Schwinn middle-weight like new. \$25. Call ED 2-2244. 1

MERIMBA DEAGAN Imperial model-4 1/2 octave. Good condition. Phone TU 2-7822. 5

SINGER SEWING MACHINE ZIG ZAG. Sold new for over \$250. Need reliable party that will assume only eight payments of \$6.06 per month. This machine has late model sewing features such as buttonholes, blindstems, over-casts, all without attachments. For information PHONE OL 5-2302. C2

DAVENPORT AND CHAIR, \$25. Chair and ottoman, \$25. A-M and F-M radio, record player combination, \$35. Call 485-8807. 3

FLOOR LENGTH wedding dress. Long sleeves, chapel train. 11-12. \$45. Hoop and veil. Call TU 2-8668. 3

LUGGAGE-Hat Box, one 21" wardrobe, one 15" overnight. Three pieces for \$30. Call 484-2376. 5

Gas Range 36" Kenmore Deluxe, automatic. One year old. In top condition. Call 694-2191. 3

TABLE-MODEL micro-film reader. Call 355-7782. 3

Bookcases Unfinished \$4.95 and up. Chest of drawers \$10.00 and up. Grants Furniture, 529 East Michigan, Lansing. IV 4-4903. C

PORTABLE TYPEWRITER--Olympia Precision. Buy the finest. Terms available. Hasselberg Company. 310 N. Grand. IV 2-1219. C

★ Peanuts Personal

If you are interested in climbing trees and running around barefoot contact Renee in Wilson Hall. 1

★ Personal

Wanted: six pairs of socks. Call the Wanderers at ED 7-9738 1

HORSES BOARDED-Excellent care. Reasonable rates. 3 miles from campus. Call 377-2791. 3

UNCLE FUD'S party shop. Hot Kosher corned beef and pastrami sandwiches. 2 miles east of campus on Grand River. For Delivery Call 332-5689. C

IF YOU don't plan to stop to see Delores B. 220 M A C about auto insurance, then by all means visit George, Jr. at the same address for the right story about auto insurance-332-8671. C1

ANYONE INTERESTED in managing Freshman football please contact either Tom DeBrien IV 2-5039 or Con Demos at IV 9-9142. 3

TV RENTALS for students. Economical rates by the term and month. UNIVERSITY TV RENTALS 355-6026. C

MUSICIANS NEEDED-Army and Air Force basic cadets with musical background are needed for new jointly sponsored 50 man Scots drum, fife and bugle corps. Non-musicians needed for color unit. Contact Maj. Clohecy 5-2390 or Bandmaster Jaehnig 5-8290. 3

FOR LOW RATES on auto insurance it's State Farm Mutual, World's largest auto insurer. Call or see your State Farm agent today. Ask for ED KARMANN or GEORGE TOBIN IV 5-7267. In Frandor. C1

SAVE-Discount to all students at T.J.'s Sinclair 2667 East Grand River across from Tony Coats Furniture Store. 3

TWIST-CHA-CHA'S- BALLADS. RON GIBBS ORCHESTRA 332-0861 5

★ Real Estate

NAVAJO RIDGE Okemos, five minutes to campus, three bedroom, two baths. Tri-level \$21,900. Direct from owner. ED 26706. 5

★ Service

KENNY DAVIS ORCHESTRA-Best music in town. Call ED 2-1477. 7

★ Service

ALL STUDENTS your cab company is Varsity Cab. No 25¢ extra charges to Lansing or extra passengers. Example: Six can ride from Rafter Hall to Berkeley Hall for 75¢. Call Varsity Cab. ED 2-3559. 3

BICYCLES-Rentals, Sales, and Service. Open 9-9. Mon.-Fri. Sat. 9-6. East Lansing Cycle, 1215 East Grand River, 3 blocks East of Campus. Phone 332-8303. C

DIAPER SERVICE to your desire. You receive your own diapers back each time. With our service, you may include up to two pounds of your baby's undershirts and clothing which will not fade. White, blue or pink diaper pails furnished. AMERICAN DIAPER SERVICE 914 E. Gier Street Lansing, Mich. IV 2-0864 C

DRESSMAKING and ALTERATIONS. Reasonable and experienced. Phone TU 2-5053. 3

THESIS PRINTED

Rapid service, Diazo prints, drafting supplies, also xerox copies. CAPITAL CITY BLUEPRINT 221 South Grand Lansing, IV 2-5431 C

WHY PAY MORE? For professional drycleaning, WENDROWS. Pants, skirts, sweaters, 50¢. Plain dresses, suits, coats, \$1.00 3006 Vine St. 1/2 block west of Frandor. C

STUDENT TV RENTALS. New 19" portable, \$9 per month. 21" table models, \$8 per month. All sets guaranteed, no service or delivery charges. Call Nejac, IV 2-0624. C

XEROX COPIES anything; even pages in a bound book. Aldinger Direct Mail, 533 N. Clipper. IV 5-2213. C

Typing SERVICE

Typing in my home. Shirley Decker, Forest Ave. Lansing. IV 2-7208. 5

COLLEGE PAPERS TYPED. Royal Electric Pica. Phone Mrs. Harris, 355-8178. C

ANN BROWN typist and multi-lith offset printing (black & white & color). IBM. General typing, term papers, theses, dissertations. ED 2-8384. C

EDIE STARR, TYPIST. Theses, dissertations, term papers, general typing. Experienced, IBM Electric. OR 7-8232. C

LUCY WELLS, for fast accurate typing on elite type L.B.M. electric. Call 339-2139. C

COURSE

continued from page 14

Conversational Spanish, Tuesdays and Thursdays, 7-9 p.m., beginning Oct. 1.

Reading Spanish, Tuesdays, 7-8:30 p.m., beginning Oct. 1.

Management Techniques for State and Municipal Officials, Tuesdays, 7-9 p.m., beginning Oct. 1.

Organization Administration and Leadership, Thursdays, 7:30-9:30 p.m. beginning Oct. 3.

Painting in Oils, Tuesdays, 7-9:30 p.m., beginning Oct. 1.

Painting in Water Colors, Thursdays, 7-9:30 p.m., beginning Oct. 3.

Personnel and Industrial Relations, Tuesdays, 7-10 p.m., beginning Oct. 1.

Rapid and Efficient Reading, Wednesdays, 7:30-9:30 p.m., beginning Oct. 2.

Role of Communication in Business and Industry, Tuesdays, 7-9 p.m., beginning Oct. 1.

Understanding Family Finance, Tuesdays, 8-10 p.m., beginning Oct. 1.

Additional information on these courses can be obtained from the Evening College Office, 18 Kellogg Center, 355-4562.

Adepts Believe it or Don't.

There are over 12,000 cars on the MSU campus and over 95% of the families in married housing own automobiles

There are over 12,000 cars on the MSU campus and over 95% of the families in married housing own automobiles

98% OF THE STUDENTS, FACULTY & EMPLOYEES READ THE MICHIGAN STATE NEWS

98% OF THE STUDENTS, FACULTY & EMPLOYEES READ THE MICHIGAN STATE NEWS

THE RESIDENTS OF MARRIED HOUSING SPEND OVER \$2,000,000 ON FOODSTUFFS A YEAR

THE RESIDENTS OF MARRIED HOUSING SPEND OVER \$2,000,000 ON FOODSTUFFS A YEAR

FALL AUDITIONS for SPARTAN BELL RINGERS

MSU'S Well Known Players of English Handbells

CALL WENDEL WESTCOTT, DIRECTOR For Appointment (IV 9-0663)

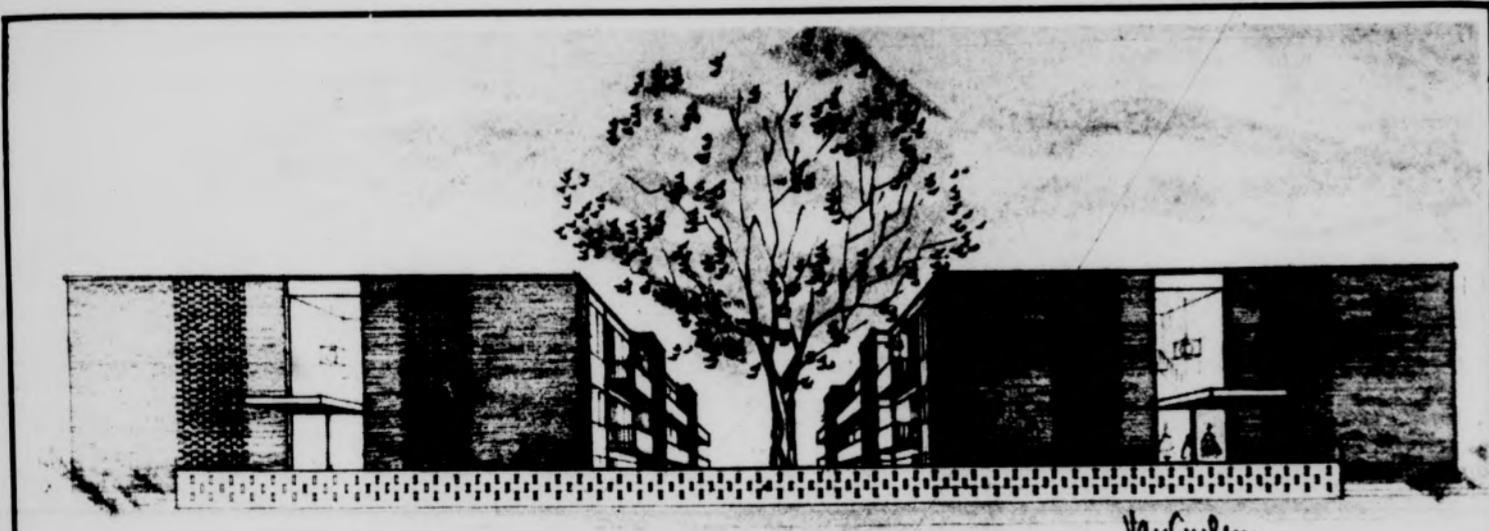

RIVERSIDE EAST

NOW OFFERING NEW LOW RATES COMPLETELY FURNISHED - MOVE IN TODAY

- All new Danish Modern Furnishings
- Reserved parking
- Wall to wall carpeting
- Air conditioned
- Private balconies & patios
- Large double baths
- Walnut-panelled living rooms
- Laundry & storage facilities

1310-20 EAST GRAND RIVER ON THE CEDAR

OPEN DAILY 1-9 p.m.

CALL ED 2-0255

Board Approves Faculty Changes

The Board of Trustees gave approval Friday to 25 appointments, 4 promotions, 12 leaves, 13 miscellaneous changes and transfers, 24 resignations and terminations and 2 retirements.

Appointments were approved as follows: Laurine Elizabeth Fitzgerald, assistant dean of students and associate professor of education, Sept. 1; Andrea Ann Ay, 4-H agent, Oceana County, Oct. 1; Norman Allen Brown, 4-H agent, Washtenaw County, Sept. 1; Harry A. Foster, 4-H agent, Livingston County, Oct. 1; Rhoda M. Peck, 4-H agent, Ingham County, Sept. 1; Evelyn C. Winkelman, home economics agent, Mecosta County, Sept. 20; Frederick Wille Bakker-Arkema, research associate, agricultural engineering, Sept. 16 to Dec. 15, and assistant professor, agricultural engineering, Dec. 16; Kenneth Clare Sink, Jr., assistant professor, horticulture, Sept. 1; Claire Hammer, instructor, art, Sept. 1; and Jens Plum, instructor, art, Sept. 1.

Amsterdam, Holland; Carroll H. Wamhoff, 4-H agent Huron County, Oct. 14 to Dec. 6, 1963, for study at MSU; Clifford G. Hildreth, professor, agricultural economics and economics, Sept. 1 to Dec. 31, 1963, for study at the University of Minnesota; Vernon L. Sorenson, associate professor, agricultural economics, Jan. 1, 1964 to Dec. 31, 1965, to work in Paris for the Organization for Economic Cooperation and Development; Bill A. Stout, associate professor, agricultural engineering, Oct. 16, 1963 to Oct. 15, 1964, to work for the Food and Agricultural Organization in Rome; Richard R. Dedolph, assistant professor, horticulture, Jan. 1 to Dec. 31, 1964, for study at Argonne National Laboratory; Edward O. Moore, professor (research, Extension), sociology and anthropology, July 1, 1963 to June 30, 1964, for study at the University of

Utah; and Lloyd C. Ferguson, professor, microbiology and public health, July 1 to Aug. 31, 1963, for extension of present leave.

The Board approved the following assignments: Wilfred L. Veenendaal, assistant director and assistant professor of the audiovisual center, to the Brazil Project, Sept. 16 to Nov. 15, 1963; Eugene DeBenko, assistant professor of education and divisional librarian, to the India Project, Aug. 29 to Oct. 9, 1963; and Carl K. Eicher, assistant professor (research), agricultural economics, to the Nigeria Program, Sept. 23, 1963 to Sept. 7, 1965.

Duane L. Gibson was given the added title, assistant director, to Cooperative Extension Service, effective Oct. 1. Earlier, Dr. Gibson had been named assistant director of continuing

education and professor of English and anthropology.

A change in status was approved for Frank A. Pinner from associate professor of political science and director of the Bureau of Social and Political Research, to associate professor (research) of political science and the Bureau of Social and Political Research, effective Sept. 1.

A dual assignment was approved for Dr. Iwao Ishino, professor, sociology and anthropology. He was named professor of continuing education while on assignment to the Ryukyus Project, June 1, 1963 to May 31, 1965.

Transfers were approved for: Denzel C. Cline, from professor of economics to professor of economics and continuing education, Sept. 1 to Dec. 31, 1963; D. Gordon Rohman, from assistant professor of English, to

assistant professor of English and assistant dean of continuing education, Sept. 1, 1963 to June 30, 1964; Julius R. Hoffman, from associate professor of entomology, to associate professor of entomology and natural science, Sept. 1.

Other transfers approved were: Armon F. Yanders, from associate professor of zoology, to associate professor of zoology and assistant dean of the College of Natural Science, Sept. 1; Duane S. Girsch, from 4-H agency of Livingston County, to extension director of Livingston County, Oct. 1; Dean R. Rhoads, from 4-H agent of Presque Isle County, to extension director of Schoolcraft County, Sept. 1; and T. Harry McKinney, from assistant to the president and associate professor, to associate professor of social science, Sept. 1.

Resignations and terminations were approved as follows: Joyce M. Totten, home economics agent, Monroe County, Aug. 9; Sharon L. Jackson, 4-H agent, Lenawee County, Sept. 13; Gordon L. Kilgour, assistant professor, biochemistry, Aug. 31; Alfred G. Etter, assistant professor, fisheries and wildlife and continuing education, Aug. 31; Roger L. Bowby, assistant professor, Bureau of Business and Economic Research, and economics, Sept. 30; John A. LaFalce, assistant professor, business law, insurance and office administration, Aug. 31; Anne Beard, instructor, communication, Sept. 15; George L. Brandon, associate professor, education, Sept. 30; Sierfried A. Breuning, associate professor, civil engineering and engineering research, Oct. 14;

and David P. Brown, assistant professor, electrical engineering, Aug. 31.

Other resignations and terminations were W. Dale Jones, professor, mechanical engineering, Aug. 31; William H. Loyd, instructor, mechanical engineering, Aug. 31; Mary Diane Roberts, instructor, textiles, clothing and related arts, Aug. 31; Howard E. Campbell, Aug. 31; Jean B. Stange, assistant professor, textiles, clothing and related arts, Aug. 31; Howard E. Campbell, associate professor, mathematics, Aug. 31; John B. Kelly, associate professor, mathematics, Aug. 31; Samuel G. Chapman, assistant professor, police administration and public safety, Aug. 31; and Earle B. Roberts, instructor, police administration and public safety, Sept. 15.

Other resignations and terminations approved by the Board were: Thomas W. Nagle, assistant professor, social science, Aug. 31; Paul R. Messier, assistant professor, institutional research, Sept. 30; Lawrence T. Frymire, manager and associate professor, radio broadcasting, Aug. 31; Edwin W. Watkins, managing editor, MSU Press, Sept. 30; Francis X. Hodgson, adviser, Brazil Project, Sept. 13; Clay Lyle, adviser, Taiwan Project, Nov. 13; and Lyle C. Wilcox, instructor, electrical engineering, Aug. 31.

Retirements were approved for: Donald Hayworth, professor of speech, effective July 1, 1964; Arthur Converse, buildings and utilities electrician, effective Oct. 1, 1963; and James Hicks, buildings and utilities employee, effective Sept. 1.

J-Council Petitioning Nears End

Members of the Junior Class Executive Board announced Wednesday that petitioning for J-Council membership will end Friday at 5 p.m.

Petitions are available at the Union Desk, the Activities and Organizations office in Student Services, and in 317 Student Services.

After filling out the petition, applicants should return the petition to 317 Student Services from 1 p.m. to 5 p.m. today or Friday. They will be assigned an interview with J-Council officers and committee chairmen.

Juniors may apply for memberships on one of four committees: communications, leadership, publicity, and special projects.

The communications committee will arrange for lectures, newspaper articles, a class newsletter and the circulation of all informative literature.

Promotion of student leadership will be the concern of the leadership committee. Members will encourage students to join campus organizations, find out why some have not participated, and produce new areas of leadership for students.

Members of the publicity committee will handle the mechanical areas of J-Council publicity. Students interested in and with abilities in design, mimeographing, silk screening, writing and printing will be selected for this committee.

Miscellaneous projects, primarily in the area of entertainment, will be the work of the special projects committee. Many social functions and fund-raising projects are planned for members of the committee.

Petitioning for executive positions on J-Hop will extend to Oct. 1. Petitions will be available until that date in 317 Student Services.

Other appointments approved were: Harry Webb, assistant professor, health, physical education and recreation, and sociology and anthropology, Jan. 1; Frank M. Stefanos, instructor, textiles, clothing and related arts, Sept. 1; Dorothy Bollman, instructor, mathematics, Sept. 1; Jerry Dee Schuur, assistant professor, mathematics, Sept. 1; Herman M. Slatis, associate professor, zoology, Sept. 1; Milton Powell, assistant professor, American thought and language, Sept. 1; and Connie Lee Williams, instructor, American thought and language, Sept. 1.

Other appointments were: Samuel M. Getty, instructor, surgery and medicine, Sept. 1; James Bristor, assistant professor, health, physical education and recreation, Sept. 1; Daniel W. Litwiler, baseball coach and professor of health, physical education and recreation, Aug. 16; Daniel L. Peterson, Jr., assistant basketball coach and instructor, health, physical education and recreation, Sept. 1; and Richard Estell, manager, radio broadcasting, Sept. 1.

Also appointed were: Gordon Spink, instructor (research), biological science, July 1; William Corning, assistant professor (research), biophysics, Sept. 23; David A. Booth, assistant professor, political science and continuing education, Sept. 1; and Thomas V. Telder, instructor, education, Sept. 1.

The following promotions were approved by the Board of Trustees: Julian Kateley, Jr., from instructor to assistant professor (research), electrical engineering and the computer laboratory, Sept. 1; Mabel Ruth Cooper, from instructor to assistant professor, textiles, clothing and related arts, Sept. 1; Paul Bakan, from associate professor to professor, psychology, Oct. 1; and Clinton A. Snyder, from instructor to assistant professor, social science, Sept. 1.

Sabbatical leaves were granted for: George A. Borgstrom, professor (research), horticulture, Sept. 16, 1963, to Mar. 15, 1964, for study tour of Japan, the Philippines, Indonesia and India; Mary L. Gephart, professor and chairman, textiles, clothing and related arts, Jan. 1 to Mar. 31, 1964, for travel in Africa and the Near East; Myles G. Boylan, professor and chairman, urban planning and landscape architecture, April 1 to Sept. 30, 1964, for study and travel in Italy; and Joseph L. Druse, a associate professor, humanities, Sept. 1, 1964, to Aug. 31, 1965, for study and travel in eastern United States and Europe.

Other leaves were approved for: Richard A. Machiele, extension director, Ottawa County, Nov. 1 to Nov. 30, 1963, to assist at the international food fair in

COLUMBUS, Ohio (AP)—Claudia Simcox, 61-year-old reader and adviser, told a woman client the cards revealed she would be good at police work.

The card's were right. Policewoman Audrey Foley arrested the reader on a charge of illegal practice of clairvoyancy.

Cards Are Right

SPARTAN

Shop Rite

940 Trowbridge Rd.

HOURS

SPARTAN
WAX PAPER
2 100 Ft. **39¢**
ROLLS

SPARTAN - GROUND
BLACK PEPPER 4-oz. **29¢**

SPARTAN - PURE
Vegetable OIL 48-oz. **69¢**

SPARTAN - QUARTERED
MARGARINE
7 1-LB. **\$1.00**
PKGS.

SPARTAN - IMITATION
CHEESE SPREAD
2 LB. **49¢**
BOX

OVEN FRESH
CINNAMON ROLLS
29¢

SPARTAN
CATSUP
7 12-oz. **\$1.00**
Bottles

SCHAFFER'S
ANGEL FOOD RINGS
39¢

OVEN FRESH
POTATO BREAD
2 For **49¢**

SPARTAN REG. or DIP
COFFEE
49¢

RED KIDNEY BEANS, Dark or Light, 300
RED BEANS, 300
RED BEANS WITH CHILI GRAVY, 300
GREEN & WHITE LIMA BEANS, 300
PORK & BEANS, 300
MIXED VEGETABLES, 300
CHICKEN NOODLE SOUP, No. 1
TOMATO SOUP, No. 1
VEGETABLE SOUP, No. 1
GREAT NORTHERN BEANS, 300
BUTTER BEANS, 300
SPAGHETTI, 300
WHOLE OR SLICED POTATOES, 300

CORN Cream or Whole Kernel, 303
CUT BEANS Wax or Green, 303
PEAS 303
TOMATOES 303
8 OF YOUR CHOICE \$1.00

CHUNK TUNA 1/2-lb.
SALAD DRESSING 16-oz.
PORK & BEANS 40-oz.
SWEET RELISH 16-oz.
SANDWICH SPREAD 16-oz.
TOMATO JUICE 46-oz.
4 OF YOUR CHOICE \$1.00

INSTANT COFFEE 4-oz.
Strawberry Preserves 2 Lb. Reg. or Crunchy
PEANUT BUTTER 24-oz.
YOUR CHOICE 59¢

Pink Lotion Liq. Detergent Spartan 22-oz.
SALAD DRESSING Spartan, 32-oz.
Strawberry Preserves Spartan 20-oz.
GRAPE JAM Spartan, 2 Lbs.
YOUR CHOICE 39¢

MICHIGAN
HEAD LETTUCE 24 Size Each **10¢**
DELICIOUS APPLES U.S. No. 1 3 Lb. Bag **49¢**
GRAPEFRUIT 40 Size 4 For **39¢**

'DOLLAR DAYS' SALE

2ND BIG WEEK

10 \$ 100

OF YOUR CHOICE

FRUIT COCKTAIL 303
CATSUP 20-oz. Family Size
TOMATOES 2 1/2
DIXIE BELLE CRACKERS Lb. Box
5 OF YOUR CHOICE \$1.00

SLICED PINEAPPLE No. 2
CRUSHED PINEAPPLE No. 2
PROCESSED DILLS Reg. or Kosher 32-oz.
PINEAPPLE-GRAPEFRUIT DRINK 46-oz.
GRAPE JUICE 24-oz.
3 OF YOUR CHOICE 89¢

FRUIT COCKTAIL 2 1/2
Hamburger Dill Slices 32-oz.
Pineapple-Orange Drink 46-oz.
PINEAPPLE JUICE 46-oz.
3 OF YOUR CHOICE \$1.00

FROZEN FOODS
SPARTAN STRAWBERRIES 5 10-oz. Pkgs. **\$1.00**
DINNERS Beef, Chicken, Turkey, Spartan 3 11-oz. **\$1.00**
ORANGE JUICE Spartan 4 6-oz. Tins **\$1.00**
VEGETABLES Spartan 16 Varieties 6 For **\$1.00**

SAVE 12¢... SPARTAN
BREAD Loaf **10¢**
With This Coupon and \$5.00 or More Purchase
Limit One Per Family - Expires Sept. 28, 1963

THIS COUPON IS WORTH
50 EXTRA GOLD BOND STAMPS
With This Coupon and the Purchase of Each 60 Count Bottle of **BUFFERIN** Our Price 79¢
Coupon Exp. Sat., Sept. 28, '63

THIS COUPON IS WORTH
50 EXTRA GOLD BOND STAMPS
With This Coupon and the Purchase of Each Lb. Pkg. of **SWIFT'S PREMIUM SKINLESS FRANKS**
Coupon Exp. Sat., Sept. 28, '63

THIS COUPON IS WORTH
100 EXTRA GOLD BOND STAMPS
With This Coupon and the Purchase of Each (12¢ off label) Quart of **Simoniz Vinyl Wax**
Coupon Exp. Sat., Sept. 28, '63

THIS COUPON IS WORTH
50 EXTRA GOLD BOND STAMPS
With This Coupon and the Purchase of Each 8-Oz. Carton **Heatherwood's CHIP & DIP**
Coupon Exp. Sat., Sept. 28, '63

THIS COUPON IS WORTH
50 EXTRA GOLD BOND STAMPS
With This Coupon and the Purchase of Each 4-oz. Jar of **Maxwell House Instant COFFEE**
Coupon Exp. Sat., Sept. 28, '63

THIS COUPON IS WORTH
50 EXTRA GOLD BOND STAMPS
With This Coupon and the Purchase of Each 16-oz. BAG OF **ADAMS POTATO CHIPS**
Coupon Exp. Sat., Sept. 28, '63

Coral Gables 1 Mile East Of MSU

Ilforno Restaurant
The name that made PIZZA famous in Lansing

NOW OPEN DAILY 11:AM - 2:AM
Lunches Dinners Sandwiches Pizza

RATHSKELLER
OPEN DAILY 5 P.M.
FINE FOOD ENTERTAINMENT

PHONE ED7-1311 FOR TAKE OUT

Swift's Premium Tender Grown FRYERS 2-2 1/2-Lb. AVG. WHOLE **26¢** LB.

Quartered Fryers Roast or Bake Cut Up Lb. **33¢**
Choice Rolled Boneless Chuck Roast Lb. **69¢**
Large Bologna Excellent to Grind for Salad Sandwiches... By the Chunk Lb. **39¢**
Cooked Salami Swift's Premium By the Chunk Lb. **59¢**
Sliced Bacon Swift's Premium Lb. **57¢**
Ring Bologna Swift's Premium Lb. **49¢**
Canadian Bacon By the Chunk Lb. **79¢**

Choice Chuck Roasts All Choice Cuts Lb. **39¢**

Save 15¢ on Purchase of Eggs WITH SWIFT'S PREMIUM BROWN N' SERVE **SAUSAGE LINKS** 8-oz. Pkg. **49¢**
With 15¢ Coupon in Package On Egg Purchase

Shop Rite

Prices In This Ad Are Good At All Shop Rite Markets

2301 E. GRAND RIVER 3630 S. CEDAR 1109 E. GRAND RIVER
2416 N. EAST STREET 2319 S. CEDAR
LOGAN AT JOLLY ROAD 2401 W. ST. JOSEPH, 555 E. GRAND RIVER

FURNISHED STUDENT APARTMENTS MOVE IN TODAY...

We Will Help You Find A Roommate

- ★ INDIVIDUAL STUDY AREAS
- ★ 2 LARGE BEDROOMS WITH TWIN BEDS
- ★ MASTER TV ANTENNA
- ★ COMPLETE KITCHEN
- ★ WALL TO WALL CARPETING
- ★ CERAMIC TILE BATH WITH DOUBLE VANITY
- ★ STORAGE and LAUNDRY FACILITIES
- ★ GARBAGE DISPOSAL
- ★ PRIVATE BALCONIES
- ★ AIR CONDITIONING
- ★ AMPLE PARKING
- ★ DRAPES
- ★ CONTEMPORARY FURNISHINGS
-
- ★ OVER 900 SQUARE FEET OF LIVING AREA



EVERGREEN ARMS MODEL OPEN 9 AM TO 9 PM

LOCATION: 1 BLOCK NORTH
OF GRAND RIVER AVENUE
ON EVERGREEN.

PHONE 332 - 1011

20 UNITS - AVAILABLE NOW

ONE BLOCK FROM CAMPUS - 341 EVERGREEN AVE.

Coming Soon

DELTA APARTMENTS & UNIVERSITY TERRACE

Applications now being taken for Winter Term

These luxury apartments were designed exclusively for students by Don Van Curler, of Ann Arbor

Each spacious apartment offers privacy, comfort and convenience to meet your individual needs.

Each bedroom features unbelievable closet space.

Study areas are designed to allow complete privacy.

Ideal location, convenient to campus, shopping and bus service.

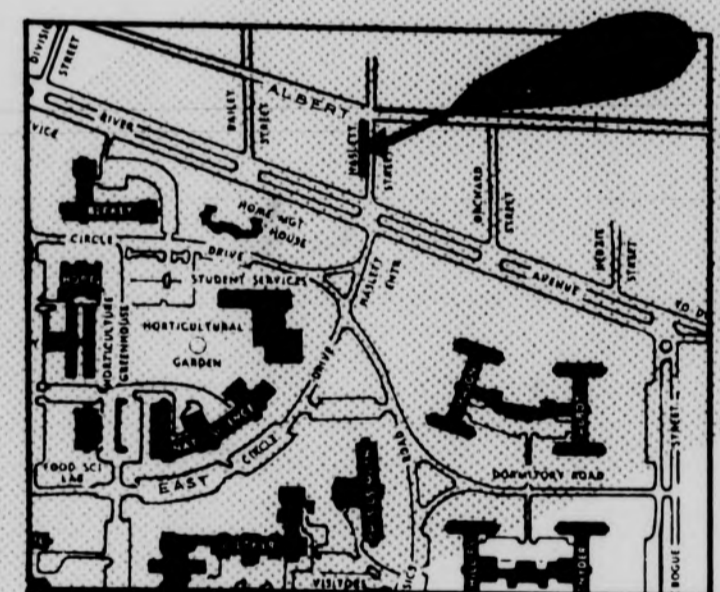
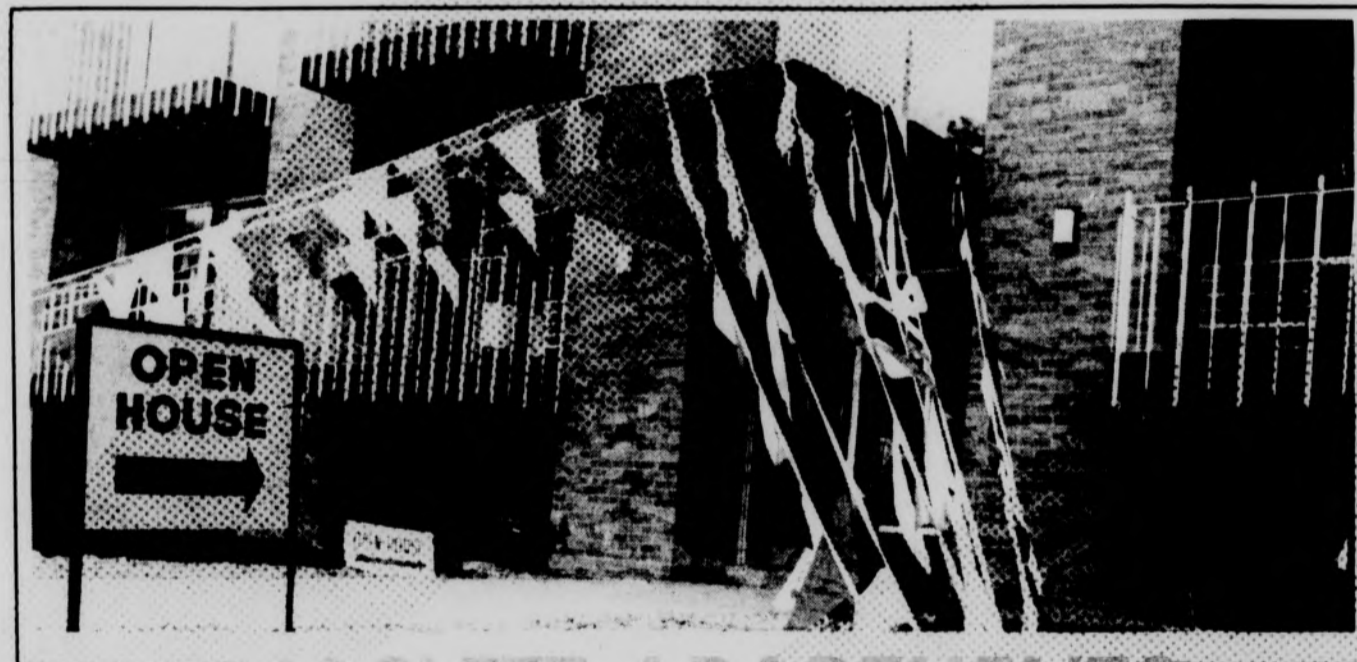

LOCATION: 1 BLOCK FROM
BERKEY HALL

RENT NOW

HASLETT APARTMENTS

COMPLETE RENTAL INFORMATION
AND RESERVATION FORMS AT
MODEL APARTMENT...

125 HASLETT STREET
41 UNITS AVAILABLE NOW - 332-8412

1 BLOCK FROM CAMPUS

EXCLUSIVE RENTAL AND MANAGEMENT AGENTS

EDWARD G. HACKER CO.

REALTORS

225 W. WASHTENAW ST.

LANSING, MICHIGAN

PHONE IV 5-2261 & 3321011

Property Management * Mortgage * Residential * Commercial * Appraisal

OVER 44 YEARS OF TRUSTWORTHY REAL ESTATE SERVICE

For The Ultimate In
Luxury And Convenience



All Apartments Feature
A Complete Line Of

GENERAL ELECTRIC APPLIANCES

Including

Air Conditioner - Garbage Disposal

Full Size Range - 13 Cu. Ft. Refrigerator
and Oven with Freezer

