Michigan State News

DAILY STUDENT PUBLICATION

VOL. 47, No. 81 — EAST LANSING, MICHIGAN—TUESDAY, NOVEMBER 8, 1955 — PRICE 5 CENTS

Supreme Court Rules Out Race Segregation Loophole

State News Photo by Dave Warren

Spartans go career shopping at one of the 72 booths in the annual Career Carnival.

Spartans Go Job Hunting

Career Carnival Attendance Hits 3,000 on First Night

Representatives of 72 companies from Washington to the New England states talked to Spartans who were career-shopping Monday night as the 1955 Career Carnival opened in the Union.

A crowd of approximately 3,000, slightly larger than was expected, wandered among the displays at the opening, said Jack Kinney, Placement Bureau assistant and adviser of the Carnival.

An over-all attendance of 15,000 is expected by closing time tonight, he said.

The Carnival will be open today from 9:30 a.m. to 12, 1:15 p.m. to 4:30 and 7:30 p.m. to 11. Coeds will again have 10 plus permissions.

The Michigan State Carnival, which is the only one of its type in the country, attracted officials from other colleges and universities among the spectators Monday night.

Several top executives represented their companies in person, Kinney said, and many Michigan State graduates returned to represent their employers.

Visiting representatives will be honored at a banquet at 5:30 tonight at Kellogg Center. More than 250 are expected to attend, including Michigan State school deans and student Carnival chairmen.

President Hannah will be the main speaker at the banquet.

The slogan for this year's Carnival is "Your Lives Career Wise." More areas and fields of interest are represented this year than ever before, according to Jack Breslin, Placement Bureau director.

Pulls for First Down

Campus Chest Gains Yardage Toward Goal

By DEBBY HALL
State News Night Editor

Campus Chest's football made "big" yardage gain toward a goal of $6,000 Monday.

Coffee and doughnuts served to Campus Chest members on the special Spartan Purdue train netted about $90 for the first donation of solicitations week, which opened Monday.

Today and Wednesday Campus Chest solicitors will work on campus. The charity canisters will be located at 43 posts. Funds will be accepted the rest of the week by the living unit representatives of the charity group.

A jazz concert by Jim Voorheis' Band will beat out rhythms for the Campus Chest solicitations program in the Union Concourse today at 3:10 p.m. and 3:40 p.m. Horace de Angelis, on behalf of Campus Chest, will act as master of ceremonies.

Football action will also take place in front of the Union building. Flanking the entrance will be two goal posts supporting a banner that will be marked in percentage.

A football will be adjusted to measure the progress of each day's contributions.

Football tags will be distributed to Spartans that help carry the ball for campus chest. Students are urged to donate $1 per person to fill the quota.

A sound car will visit living units tonight and Thursday from 6-7 to advertise the charity organization's theme, "Help Carry the Ball for Campus Chest."

Representatives from Campus Chest will visit the married students individually in Spartan and University Village.

Total contributions from living units will not be counted until Friday when canisters are due. The net proceeds of the campaign will be announced in the State News Monday.

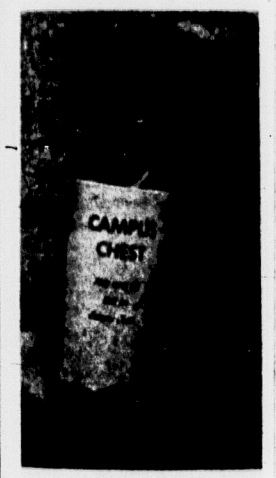

"Help Carry the Ball" . . .

Latin Rythms Given Tonight

How to dance Latin American style will be featured tonight at the open meeting of the Spanish Club at 7:30 p.m. in the International Center.

Instructors from Arthur Murray Dance Studio in Lansing will be on hand to teach the mambo and samba to students. The instruction will orient students for the all-university dance, "Fiesta de Las Americas," Friday.

Tickets will also be sold at the meeting for the event to be held in the Union Ballroom from 8-12 p.m. The dance will present American and Latin American rhythms.

Dr. Carlos M. Peral and Mrs. Maria E. Morris, both from the foreign language department, also will discuss Mexico City College at the meeting.

Kiwanis Official To Give Charter To Circle K Club

Charter night for the Circle K Club of the university, sponsored by the Kiwanis Club of East Lansing, will be held Saturday with a dinner dance in Union Parlors A-B.

About 25 charter members will be sponsored individually by members of the East Lansing Kiwanis. This organization will bring the number of Circle K Clubs on Michigan campuses to eight.

The international charter of Circle K will be presented by Robert Clark, governor of the Michigan District, and Bill Mansfield, president of student government, will present the student organization charter. Both will be accepted by Fred Haines, student president of Circle K.

Henrik J. Stafseth, president of the Kiwanis Club of East Lansing, will preside. He is head of biology and public health at MSU.

Spartacade Fate Hangs In Balance

Campus Leaders To Hold Meeting

Spartacade may win or lose campus backing at two meetings tonight.

Presidents from 20 student organizations will assemble at 8 in 108 Berkey Hall to gauge the general opinion towards the continuance of the annual carnival.

The Veterans Assn. will meet at 7:15 in 31 Union to discuss the support of Spartacade by the 400 strong members of the organization. President Bruce Ferris could make no statement Monday night as to the outcome of the probable voting at tonight's meeting.

At the 8 p.m. meeting PanHel, represented by President Sharon Beyer, will look for male support for the 18 sororities. So far no definite arrangements have been made to assign male and coed living units to the mutual construction of the displays.

PanHel lost its customary partners Oct. 26 when Inter-Fraternity Council announced it would not participate in the annual charity carnival.

President George Snyder said his group would seek a substitution for Spartacade.

Any organization is welcome to participate in tonight's meeting, Fred Raymond, director of Spartacade, said. It is doubtful that any definite conclusions will be reached since the presidents must carry the ideas back to their representative organizations.

Ferris reiterated that there was a good chance the veterans would vote in favor of adding PanHel. But he pointed to particular points that had to be cleared up, the problem of finances and competition if the vets split up for Spartacade participation.

Orchestra To Perform Here Sunday

The University Symphony Orchestra will present a concert Sunday at 4 p.m. in Fairchild Theater under the direction of Louis Potter, Jr., associate professor of music.

Henry Harris, associate professor of music, will be the piano soloist.

The concert will begin with the overture to the opera "Euryanthe" by Weber.

Grieg's "Concerto in A Minor" for piano and orchestra will be introduced by a solo passage on the piano.

The spirited "8th Symphony" by Beethoven is the third selection.

Winter to Stay

Weatherman Predicts Snow And Cold Today

There'll be no relief today, day. The weatherman promises more of Monday's cold and snow with plenty of clouds to continue the gloom.

The high for today is expected at 35. Last night's low was 24.

City Council Ups Rates For Parking

By BOB STEPHENSON

A resolution raising the rates in three East Lansing parking lots was passed by the City Council Monday night.

Acting on a recommendation by the traffic commission, the council raised the rates in lot 4 next to the post office, and lots 1 and 2 on Albert St. from five cents per hour to five cents per half hour.

The Council passed the resolution without a dissenting vote.

John Hicks, chairman of the traffic commission, explained the recommendation which was the result of two previous meetings held to cope with the problem of long-term parkers in the city lots.

Councilman Robert O. Briggel explained that the lots in question are premium parking places in relation to the property of the stores. Some of the merchants had petitioned the city to eliminate storage parking in favor of customer parking.

The council also heard letters from Harold Lautner, campus architect, and Dr. Paul A. Herbert, director of the department of conservation, concerning the neglected condition of the elm trees lining the islands on Grand River Ave.

Lautner's communication stated that the trees were in a serious state of health due to years of neglect and were vulnerable to the Dutch Elm disease, which is infecting trees in the southern part of the state.

Lautner was in favor of remedial action which he estimated would cost from $15,000 to $20,000. Replacing the trees with six inch saplings would cost $50,000 or more, the letter stated.

Herbert's letter was in accord with Lautner's on the condition of the trees but recommended that they be replaced with shrubs. As the trees stand, the letter stated, they are dangerous to pedestrian and vehicle traffic because of reduced visibility.

State News Photo by Dave Warren

Ballet Russe stars Alicia Alonso and Igor Youskevitch look over the night's program.

State News Agrees

Ballet Russe Production Wins Audience's Acclaim

By JACKIE OLDHAM

"Well done!" was the consensus of opinion on the performance of the "Ballet Russe de Monte Carlo" Monday night in the Aud.

A delightfully crowded house of the Gilbert and Sullivan operetta, "The Mikado," opened the concert. Alan Hossack as Koko, an elderly lady with an abundance of bluing in her long hair, was most effective handling the comedy role.

Irina Borowska and Joseph Savino danced a tender love scene portraying Yum-Yum and Nanki-Poo, son of the Mikado.

The Ballet Russe stars, Alicia Alonso and Igor Youskevitch, had the outstanding number of the show. Their performance of the Pas de Deux Classique from Tchaikovsky's "Swan Lake" was superlative ballet.

The sole unfortunate part of the performance was the fact that it was done only six times in the evening.

Rodolfo Fontenla, the male star in the last two numbers, stood out more as the Baron of Gaieté Parisienne than as the poet in "Harold in Italy."

"Harold in Italy" had a serious, almost somber mood in comparison with the other pieces. The dancing of the corps de ballet seemed generally better than in the Mikado, except for the last, all-male dance of the brigands.

Terry DeMatt gave a graceful, graceful portrayal of a prelude in the second scene, good as a foil for the opening procession of the pilgrims.

Chief Matron Gertrude Tyson and sheriffess Nina Stone also shone in the adaptation of the Berlioz symphony.

"Gaiete Parisienne," in both dancing and costuming was the most brilliant group number of a beautifully costumed and well-danced show.

Nina Novak, a former Michigan State student, danced a solo in the Can-Can numbers. Her duet with Franklin provided a fine interlude.

A fine performance by the entire company, coupled with the conscientious portrayals and the quality of the music, night some performances of offbeats. Barcarolle, Berceuse, the program, with the evening was very successful.

Act Affirms Previous Declaration

'Equal' Facilities Doctrine Doomed

WASHINGTON (AP) — The Supreme Court Monday seemingly sounded the death knell for racial segregation in all places supported by public funds.

In a terse, unanimous action the court affirmed a decision holding racial segregation illegal in public park and playgrounds, and ordered Negroes admitted to public golf courses.

The net effect, except for any whatever remained of the notion of "separate but equal" doctrine as applied to tax-supported facilities.

The major blow to that doctrine, of course, came in the court's unanimous decision in May 1954 holding segregation in public schools unconstitutional.

Until then, the "separate but equal" doctrine originally and clearly the last largely governed the legality of segregation in tax-supported facilities. It meant that segregation was permissible when "separate but equal" facilities, such as schools, were provided for different races.

Today only 11 months later, the high court affirmed a decision by the Fourth Court of Appeals in Richmond, Va., that segregation in public parks and playgrounds is forbidden. Quiet said was.

The motion to affirm is granted and the judgment is affirmed.

The Richmond tribunal had said the "separate but equal" doctrine for white and Negroes was dead.

The Supreme Court took only 46 words to reverse decisions by the lower courts upholding segregation in Atlanta, Ga.

In reversing the lower courts, the Supreme Court directed that an order be issued granting Negroes admission to Atlanta's public links.

Atlanta city officials declined to express any opinion about the court's action. Mayor Hartsfield said he had not had time to study the ruling.

Attorney General Eugene Cook, an ardent segregationist, said Monday he would seek a rehearing in which he would request the court to allow segregation of the sexes.

The Richmond appellate court ruling affirmed Monday specifically applied to public beaches and bath houses operated by the city of Baltimore and the state of Maryland. The city and state jointly had asked the highest court to overturn the decision.

Alternatively, the city and state had asked the court to give instructions on how and when to end park and playground segregation. This plea the court ignored, leaving the question in the hands of lower courts.

This is the same method the high court used in ordering an end to racially segregated public schools.

Ike to Leave Denver Friday

DENVER (AP) — President Eisenhower will leave the hospital for Washington Friday, but two of his doctors said today he will be late January before he can start trying for a second term.

Dr. Paul Dudley White and Maj. Gen. Howard M. Snyder told a news conference Eisenhower's recovery "seemed not to be exposed to considerable more strain" before the presidential job needed on his physical future and whole life.

They did not rule out the possibility that Eisenhower actually may have made up his mind to seeking or forgoing another four years in the White House.

Union to Order Caps and Gowns

Reservations for academic apparel are now being taken at the Union Book Store. Candidates for advanced degrees and faculty members must make their reservations not later than Nov. 18. A $4 deposit is required at the time reservations are made.

Commencement announcements can also be ordered at the cost of 15 cents each. All orders must be placed by Friday afternoon.

Michigan State Police To Hold Interviews

A Michigan State Police recruiting team will be in the Union from 11 a.m. to 8 p.m. Nov. 22 to interview applicants in connection with the current drive to obtain 200 additional troopers authorized by the special session of the legislature.

For After Hours

New Automatic Phone Service In Men's Dorms

An automatic telephone answering service was put on trial Monday in Phillips and Snyder dormitories.

The service will be in operation from 10:30 p.m. until 7 a.m., the time that dorm switchboards are closed.

Those calling will hear a recorded message which will include the time when the switchboard will reopen and the number to contact if the call is an emergency.

Previously, long distance operators have told parents that calls cannot be completed after dorm closing hours. The automatic service will make it possible for emergency calls to be completed at any time.

The service will be tested for about one month.

In Memory of Those Who Helped

Many MSU Buildings Find Names In History

By JACK ROOSA

Michigan State has not forgotten the people who helped to create its history.

Almost every building on the present campus is named after some member of the teaching staff or administration.

One of the most familiar buildings to all students is Berkey Hall, named after William H. Berkey, a past member and chairman of the State Board of Agriculture. The hall was named before Berkey's death in 1952.

Standing impressively on the south side of the Red Cedar River is massive Shaw Hall, largest men's dormitory in the world located under one roof. The dorm is named for the late Robert Shaw, president of Michigan State for 39 years.

The girls' dormitories are named after a number of former well-known Michigan State women.

Mary Mayo, the oldest girls' dormitory still in use today, still bears the name of a leader in the early movement for co-education and one-time head of the home economics department.

The newest girls' dorm on campus is Gilchrist, named after Maude Gilchrist, first Dean of Women. She was also dean of the home economics department, which was one of the first such departments to be established in the United States.

Opposite from President Hannah's house is Landon Hall, named after a former librarian, Linda Landon.

The tower that informs students of their classes and fills the air with music after football games was donated by John W. Beaumont, wealthy alumnus of Michigan State, in memory of him and his wife. The tower was built in 1929.

A Lansing resident, Fred Jenison, named MSU as his chief beneficiary and from his estate Jenison Field House was built. Jenison's interest in the school's athletics prompted his decision to leave the money for the construction of the building.

A building familiar to all engineering students on the campus, Olds Hall, was named after R. E. Olds of automobile fame. Olds donated a large sum of money to State for the construction of the building.

Morrill Hall was named for Justice S. Morrill of Vermont, who was chairman of the House Committee on Agriculture, and author of the Morrill Land Grant College Act.

Brody Hall is named for the present chairman of the State Board of Agriculture, Clark L. Brody. Each of the dorms in the Brody group is named for famous men from Michigan State.

Rather Hall is in memory of the first Dean of the Basic College, Howard C. Rather.

Bryan Hall was named after Claude S. Bryan, former dean of the school of veterinary medicine. The first dormitory to be opened in the Brody group, Butterfield Hall, was named after Kenyon L. Butterfield who was a former president of State.

The three new dorms under construction in the Brody group are the Lloyd C. Emmons Hall, named in honor of the present director of the university and retired Dean of the School of Science and Arts Liberty Hyde Bailey, foremost World naturalist, and famous explorer will have his name on one of the new halls.

Winfred G. Armstrong's name has also been chosen for one of the dorms. Armstrong was a former member of the State Board of Agriculture for 16 years.

These are but a few of the stories behind some of the famous people of Michigan State whose names appear on many of the halls and dormitories on campus. State is still a young and growing school and many more famous people will be included among those names in the years to come.

A Silver Platter

INFORMATION

ALPHA PHI OMEGA
8 p.m. 35 Union

JUNIOR COUNCIL
8 p.m. 25 Union

SPEECH MAJORS CLUB
8 p.m. 21 Union

UNION BOARD SPECIAL EVENTS COMMITTEE
8 p.m. Union Office

VETERANS ASSN
7:30 p.m. 34 Union

SPANISH CLUB
8 p.m. International House

AMERICAN FINANCE ASSN
7:30 p.m. 21 Union

MSU YOUNG REPUBLICANS
8:30 p.m. 30 Berkey

ALPHA PHI SIGMA
8 p.m. 30 Berkey

FORESTRY CLUB
8 p.m. Forestry Cabin

PACKAGING CLUB
8 p.m. 30 Berkey

SPARTANS WOMEN'S LEAGUE
4:30 p.m. 35 Union

WINGED SPARTANS
7:30 p.m. 35 Union

CHRISTIAN SCIENCE ORGANIZATION
7:15 p.m. Chapel of Peace

THETA SIGMA PHI
8:30 p.m. State News Office

Actives 7:30 p.m. State News Advertising Office; Actives and Pledges

AWS ACTIVITIES BOARD
7 p.m. 36 Union

SPARTAN PISTOL CLUB
6 p.m. Pistol range

6 p.m. Pistol range

7 p.m. 30 Berkey

7 p.m. 30 Berkey

7:30 p.m. 30 Berkey

7:30 p.m. 30 Berkey

8 p.m. 30 Berkey

8 p.m. 30 Berkey

8

Spartan Gridders Vault to 3rd, Oklahoma Takes Top in Poll

Maryland Yields Leadership While Michigan Drops to 7th

By THE ASSOCIATED PRESS

Mark down the upsets — the season's first defeat for Michigan and ties for Georgia Tech and Navy — and that leaves Oklahoma and Maryland in splendid isolation at the top of the college football pack.

Behind the results of the season's wildest balloting in the weekly Associated Press poll of sports writers and broadcasters reversed the previous order and put the speedy Oklahoma Sooners a shade ahead of Maryland's Terrapins in the national rankings.

Michigan, which had been third behind these two a week ago, tumbled to seventh after absorbing a sound 25-6 thumping from Illinois, allowing the other winners to move up.

Oklahoma's 20-0 victory over Missouri, a team that had scored its first victory of the season only a week before, apparently impressed the experts more than Maryland's 13-0 decision over Louisiana State, another non-winning team. Out of 283 ballots, 115 put the Sooners on top and 89 had Maryland first. Last week Maryland drew 74 first and Oklahoma 54 out of about 270 votes.

Scoring is on the basis of 10 points for each first place vote, nine for second, etc., down to one for tenth. Oklahoma, with 9 fewer second-place votes than Maryland, came out with 2,466 points to Maryland's 2,415. In last week's poll Maryland had a 22-point edge.

Michigan State, loser to Michigan by 14-7 in its second game of the season but an impressive winner each week since then, took over Michigan's vacated third spot. Following were UCLA, Notre Dame and West Virginia, each of which moved up one place in the rankings.

Georgia Tech, tied 7-7 by Tennessee, and Navy, held to the same deadlock by Duke, dropped out of the first 10. Texas Christian, 28-6 winner over Baylor, advanced to eighth while Texas A & M and Ohio State moved up into the vacated places. The Aggies beat Southern Methodist 13-2 to remain unbeaten since their season opener against UCLA while Ohio State whipped Indiana 20-13.

The new 3, 4 and 5 teams in the rankings won last Saturday's games handily.

The top teams with won-lost records in parentheses:

1 Oklahoma	115	(7-0)	2466
2 Maryland	89	(6-0)	2415
3 Michigan State	44	(6-1)	2051
4 UCLA	9	(7-1)	1782
5 Notre Dame	2	(6-1)	1726
6 West Virginia	18	(7-0)	1069
7 Michigan		(6-1)	970
8 Texas Christian	1	(6-1)	551
9 Texas A&M		(6-1-1)	448
10 Ohio State	1	(5-2)	410
11 Georgia Tech		(6-1-1)	297
12 Auburn	1	(5-1-1)	261
13 Navy		(5-1-1)	207
14 Mississippi		(7-1)	180
15 Miami Ohio		(7-0)	171
16 Illinois		(4-1)	35
17 Pittsburgh		(5-1)	31
18 Duke		(4-2-1)	28
Tie Mississippi State		(6-2)	28
20 Iowa		(3-1-1)	25
Tie Miami Fla		(4-1)	25

Letternmen Meet Tonight at Macklin

The Varsity Club will hold a meeting tonight at 7:30 in the clubroom at Macklin Field. Members will see movies of Michigan State's 27-0 win over the Purdue Boilermakers last Saturday.

OSU's Tad Weed Aids Pitt Steelers

COLUMBUS, Ohio (AP) — The little man whose accurate place-kicking helped Ohio State University's football team to a national championship in 1954, says he's getting "quite a boot" out of professional football.

"Didn't mean it as a pun," says 145-pound, 5 foot-5 Tad Weed. The kicking specialist probably the smallest player in pro football is spending his weekends performing with the Pittsburgh Steelers. Weekdays he's attending classes at OSU.

It was Tad's own special boot with the flared toe which contributed seven of Pittsburgh's 13 points as the Steelers lost 27-13 to the Chicago Cards Saturday night.

Weed was on the field against the Cards just long enough to kick two field goals and one extra point.

Tad's toe contributed to the Buckeye Rose Bowl victory, the Big Ten title and the mythical national championship last year.

Closing Minute TD Produces East Shaw Win

By DALE MATHEWS

Seven forfeits and snow flurries hampered Monday evening's intramural touch football schedule. In one of the games actually played, East Shaw 7 scored in the closing minute of play to defeat East Shaw 1 by the count of 6-0. The winning score came about on a pass from Jerry Nuermanger to Bob Boves after the former has intercepted an errant East Shaw 1 aerial.

Vikes 12, Landon Lads 0

Vikes whitewashed the Landon Lads with Larry Hall involved in both of the winner's touchdowns. Bob Coates passed to Hall for the initial TD and then Hall pitched to Jim Hall for the final tally.

IM Schedule

Tuesday, Nov. 8

TOUCH FOOTBALL

Touch Field
6:40 AFO vs SAE
7:25 Theta Xi vs B T P
8:10 UCA vs Farmhouse
8:55 Vike vs Hermitage
9:40 DTD vs ZBT

Practice Field
6:40 Delta vs Animals
7:25 D S P vs P K Pol
8:10 Delta Sig vs Sigma Nu
8:55 Phi Delta Theta vs A Phi A
9:40 VFO vs Sigma Chi

Secret Practice Field
6:40 P K Sig vs AGR
7:25 Delta Chi vs Triangle
8:10 Theta Chi vs Phi Kappa Tau
8:55 DU vs ACN
9:40 Flora vs Elevator 7

Baseball Field
6:40 West Shaw 7 vs West Shaw 1
7:25 East Shaw 4 vs East Shaw 5
8:10 East Shaw 1 vs East Shaw 6
8:55 Southernaires vs Y's Guys

USC's Loss to Indians Start Rumors on Coast

LOS ANGELES (AP) — The Wolves were reported howling on the heels of Southern California football Coach Jess Hill Monday and the question of the moment is: Was he hanged in effigy Sunday?

Hill's "crime" was the 28-20 loss of his favored Trojans to an aroused Stanford team Saturday, third loss of the year for USC.

Individual alumni are reported boiling over the loss. And Sunday at a campus fraternity house a dummy was found propped against a tree from which hung a rope.

Newspapers promptly dubbed it an effigy hanging, although there was no identifying mark on the dummy.

G.E. Portable TV
Lowest Price Ever
Only 99.95
503 E. GRAND RIVER
Below Campus Drug

NOTICE - STUDENTS WITH CARS
We can't bring our 7 hour dry cleaning and shirt service to the campus, but our new DRIVE-IN is located only a short distance away at 3025 East Saginaw, opposite Frandor Shopping Center. Fast, convenient laundry and dry cleaning service. In at 9 — out at 4.
Lansing Laundry & Dry Cleaners Ph. IV 2-1535
Main Office, 116 E. Washtenaw
Rice Cleaners Drive-In 226 W. Washtenaw
E. Saginaw Drive-In 3025 E. Saginaw
S. Logan Drive In 1701 S. Logan

AT YOUR DOWNTOWN BUTTERFIELD THEATRES
MICHIGAN
Now Showing
John Russell
Joanne Crain in
"GENTLEMEN MARRY BRUNETTES"
Program Information IV 2-2931
THE Esquire
NOW SHOWING
A condemned man
Woman of the Shadows
Find Love and each other in a cell of stone and steel!
HOLD BACK TOMORROW
CLEO MOORE · JOHN AGAR
Complete Schedule Information Dial IV 4-3935

19c - Carry Out - 19c
VARSITY Combo
ALL for 19c
(hamburg-french fries-malts)
VARSITY DRIVE IN
1 blk. E. of E. Lansing on U.S. 16

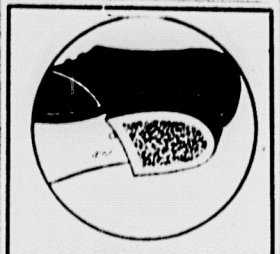
NEW HEELS IN 3 MINUTES
MSU Shoe Repair
Across From Union

FRATERNITY — SORORITY
JEWELRY, STATIONERY,
GIFTS, NOVELTIES,
MEDALS and TROPHIES
AWARDS, CERAMICS,
PADDLES, KNITWEAR
Contact
"Your Balfour Man"
RUSS BUSH
In East Lansing
P. O. Box 587 or
ED 2-3400

Help Carry The Ball for Campus Chest
CAMPUS CHEST WEEK
November 7 - 11

(Advertisement)
On Campus with Max Shulman
(Author of "Barefoot Boy with Cheek," etc.)

SCHULTZ IS A MANY SPLENDORED THING

Beppo Schultz, boulevardier, raconteur, connoisseur, sportsman, bon vivant, hail fellow well met—in short, typical American college man—smokes today's new Philip Morris Cigarettes.

"Why do you smoke today's new Philip Morris Cigarettes, hey?" a friend recently asked Beppo Schultz.

"I smoke today's new Philip Morris Cigarettes," replied Beppo, looking up from his 2.9 litre L-head Hotchkiss drive double overhead camshaft British sports car, "because they are *new*."

"New?" said the friend. "What do you mean—new?"

"I mean modern—up-to-date—designed for today's easier, breezier living," said Beppo.

"Like this 2.9 litre L-head Hotchkiss drive double overhead camshaft British sports car?" asked the friend.

"Exactly," said Beppo.

"She's a beauty," said the friend, looking admiringly at the car. "How long have you had her?"

"It's a male," said BEPPO.

"It's a male," said Beppo.

"Sorry," said the friend. "How long have you had him?"

"About a year," said Beppo.

"Have you done a lot of work on him?" asked the friend.

"Oh, have I not!" cried Beppo. "I have replaced the pushrods and rockers with a Rootes-type supercharger. I have replaced the torque with a synchromesh. I have replaced the tachometer with a double side draft carburetor."

"Gracious!" exclaimed the friend.

"I have replaced the hood with a bonnet," said Beppo.

"Land o' Goshen!" exclaimed the friend.

"I have replaced the gasoline with petrol," said Beppo.

"Crim-a-nentlies!" said the friend.

"And I have put gloves in the glove compartment," said Beppo.

My, you have been the busy one!" said the friend. "You must be exhausted."

"Maybe a trifle," said Beppo with a brave little smile.

"Do you know what I do when I'm tired?" asked the friend.

"Light a Philip Morris?" Beppo ventured.

"Oh, pshaw, you guessed!" said the friend, pouting.

"But it was easy!" cried Beppo, laughing silverly. "When the eyelids droop and the musculature sags and the psyche is depleted, what is more natural than to perk up with today's Philip Morris in the red, white and gold package?"

"A bright new smoke in a bright new pack!" proclaimed the friend, his young eyes glistening with tears.

"Changed to keep pace with today's changing world!" declared Beppo, whirling his arms in concentric circles. "A gentler, more relaxing cigarette for a sunnier age, an age of greater leisure and broader vistas and more beckoning horizons!"

Now, tired but happy, Beppo and his friend lit Philip Morrises and smoked for a time in deep, silent contentment. At length the friend spoke. "Yes, sir," he said, "he certainly is a beauty."

"You mean my 2.9 litre L-head Hotchkiss drive double overhead camshaft British sports car?" asked Beppo.

"Yes," said the friend. "How fast will he go?"

"Well, I don't rightly know," said Beppo. "I can't find the starter."

©Max Shulman, 1955

The makers of Philip Morris, who bring you this column, assure you that whether you're in a sleek new sports car or the old family sedan, your best driving companion is new, genile Philip Morris.

Cleo Moore says 'Hi'
to well-dressed Ramsey's men

See beautiful Cleo Moore in Universal-International's "Hold Back Tomorrow" now at the Esquire. Co-starring John Agar.
quality clothing at hometown prices
Ramsey's MEN'S SHOP
across from union

AYE
Ye Dinna Need
A Ticket To
CAREER CARNIVAL
NOV. 8 2nd FLOOR UNION
• 9:30 A.M. — 12
• 1:15 P.M. — 4:30 P.M.
• 7:30 P.M. — 10:30 P.M.
GIRLS WILL GET 10 PLUS

Physical Education Graduate Seminar To Convene Today

The graduate seminar of the Department of Health, Physical Education and Recreation will be held in the Faculty Women's lounge in the Union Ballroom today at 4 p.m.

Dr. Wilma Nuttall, Chairman, Division of Coordinated Institutes, Nurses Association, Department of Maternal and Child Health, Association for Maternal and Child Health, will speak on "Adolescent Problems."

Wolverine Picture Schedule

Theta Alpha Phi	8:00
West Akeley	6:30
Wampus Cooperative	
League	6:30
Women's Athletic	
Association	6:45
Tau Beta P.	6:30
Theta Sigma Phi	7:00
Rochdale Cooperative	
House	7:30
AIKEN (R)	7:30
Trinity Collegiate Fellowship	7:30
Women's Glee Club	7:30
Sanford Cooperative	
House	7:30
Young Democrats	8:00
Xi Sigma Pi	8:30
ROTC Cadet Officers	
Club	8:30
Forestry Club	8:30
Indian Students	
Association	8:45
Winged Spartans	8:45
Tower Guard	8:00
La Tertulia	8:30
Scabbard & Blade	8:30
[illegible]	8:30
West Shaw Cooperative	
Council	8:45
Blue Key	8:30
Veterans Association — Names from AA through Le —	12:00

Pictures will be taken in the Lower Room of the Union.

ORDER NOW — PAY LATER

Orders may be placed for graduation announcements, invitations, Easter cards, Mothers Day cards, Father's Day cards, birthday cards, and other occasions. Easy payment plan. Also Gift Wrapping Service. Stop in at the Campus Corner Gift Shop, Lower Level, Student Union Building.

PLACEMENT BUREAU INTERVIEWS

DATE	COMPANY	OPENINGS FOR
Nov. 8	Chrysler Corp.	All Engrs. Acct. Marketing, Statistics Economics or Gen. Bus. Majors. Also Masters Degree Candidates in Gen. Bus. who are interested in Personnel Adm. and have had all possible Personnel Courses. This firm will also interview interested persons in sales training regardless of major.
Nov. 9	Ralph Corp. of America	Elec. or Mech. Engrs. Physicists.
Nov. 9	The J. L. Hudson Co.	All graduating students in Bus. and Public Service or Soc. and Arts or Home Ec.
Nov. 9	[illegible] America	All Engrs. Chemists.
Nov. 9	Foster Wheeler Corp.	Mech. Engrs.
Nov. 9	The [illegible] Co.	AIS — Mech. Engrs. MS or Ph.D. — Chemist. BBA — Physicists.
Nov. 9	[illegible] Corp.	All Engrs.
Nov. 9	Douglas Aircraft Co.	Mech. Engrs. or Civil Engrs. MS or PhD — Math or Phys. Sci. Majors.
Nov. 9	[illegible] Corp. Business Machines Div.	All interested in Sales regardless of Major.
Nov. 9	[illegible] Mfg. Co.	Mech. Eng. or Chem. Engrs.

Large Cast Needed for Term Play

Dramatists to Hold Auditions

Tryouts for three winter term productions will be held by the drama department tonight, Wednesday and Thursday evenings 7:30 in 49 Auditorium.

A large cast of 17 men and 8 women are needed for the winter term play, "The Madwoman of Chaillot."

The play will be given in early February and will be directed by Dr. John Walker.

The Jean Giradoux comedy takes place in modern-day Paris and tells of a "madwoman" and her eccentric friends attempt to get even with some men interested in tearing up a neighborhood to drill for oil.

"The Caine Mutiny Court Martial" will be presented in arena style on the campus in late January and will then tour several Michigan cities.

MSU's drama department is one of the first off-Broadway producing groups to be given permission to perform Herman Wouk's drama, adapted from his Pulitzer Prize novel.

Ralph Dickwall, Jr. will direct the all male cast.

The Children's Theatre touring company will present "Cinderella." The play has a mixed cast of 10 and will be directed by Ted Davis.

KEEP ROLLING

BICYCLE REPAIRS

We Make Repairs on all types of Bikes

COLLEGE BIKE SHOP
134 N. Harrison
Right 1½ Block off Michigan

LAST TIMES TODAY! STATE EAST LANSING PHONE ED 2-3614 FIRST SHOW 7:00 P.M.

FEATURE SHOWS 7:25 - 9:25

ERNEST BORGNINE "MARTY" BETSY BLAIR

WEDNESDAY and THURSDAY

FRIDAY
ROBERT MITCHUM
"THE NIGHT of the HUNTER"

Fall Term Graduates

you have only this week to order your graduation announcements . . . so order

NOW

UNION BOOK STORE

New Philip Morris

—made gentle for modern taste

Enjoy the fresh unfiltered flavor of this new cigarette — now in the smart new red, white and gold package.

Max Shulman's column — "ON CAMPUS" in this issue, for the full, exciting story.

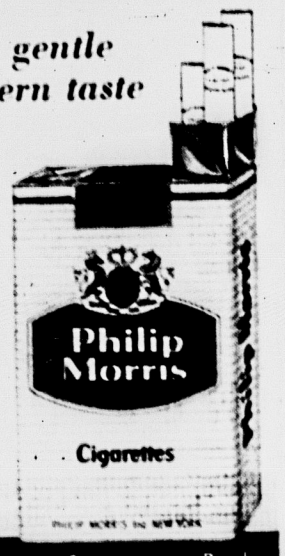

Regular or King Size Snap-open Pack

DELLS
Dancing
Every Saturday
Doors Open 9 p.m.
Adm. — 75c
Greatest Midwestern Largest Ballroom
4 miles N.E. of MSU
Lake Lansing North End

KRESGE'S
Turkey on Parade

ROAST YOUNG TOM TURKEY
Sage Dressing
Creamy Whipped Potatoes
Rich Giblet Gravy
Cranberry Sauce
Buttering Yam Pear
Hot Roll and Butter
90c

HOT ROAST TURKEY SANDWICH
Creamy Whipped Potatoes
Rich Giblet Gravy
Cranberry Sauce
70c

SLICED BREAST OF TURKEY SANDWICH
Choice of Buttered Bread
Lettuce — Pickle Chips
60c

Across from Union and in Frandor Shopping Center

FRIDAY NIGHT 8 P.M.

ABC-TV EVERY SAT. NITE

RED FOLEY
"Singinest Man in all the land"
IN PERSON
AND HIS OZARK JUBILEE

— FEATURING —
★ PORTER WAGONER
★ PETE STAMPER ★ GRADY MARTIN
★ FOGGY RIVER BOYS ★ BOBBY LORD
★ WANDA JACKSON ★ OTHERS
20 GREAT STARS 20

LOW ADMISSION!
GENERAL ADMISSION IN ADVANCE 75c
AT DOOR $1. KIDS 25c RESERVED SECTION EXTRA
— TICKETS NOW —
PARAMOUNT NEWS
BUY TODAY — SAVE MONEY

CIVIC CENTER

ORLON SWEATERS

THE NEXT THING TO HOLDING A HANDFUL OF CLOUD

Fluffed and lightweight high bulk orlon that's a breeze to care for. You'll love the quick way they wash and dry with no blocking needed to keep their beautiful shape. We've had these flawless, full-fashioned sweaters made especially for us in a grand array of colors. Choose white, oxford grey, blue, lilac, jade, aqua, natural, pink, navy, coral. Sizes 34 to 42. Have several matching sets, for yourself, for Christmas gifts.Too. They'll delight every sweater loving heart.

Short Sleeve slipon 7.95
Long Sleeve slipon 8.95
Long sleeve cardigan 10.95

Sport Shop

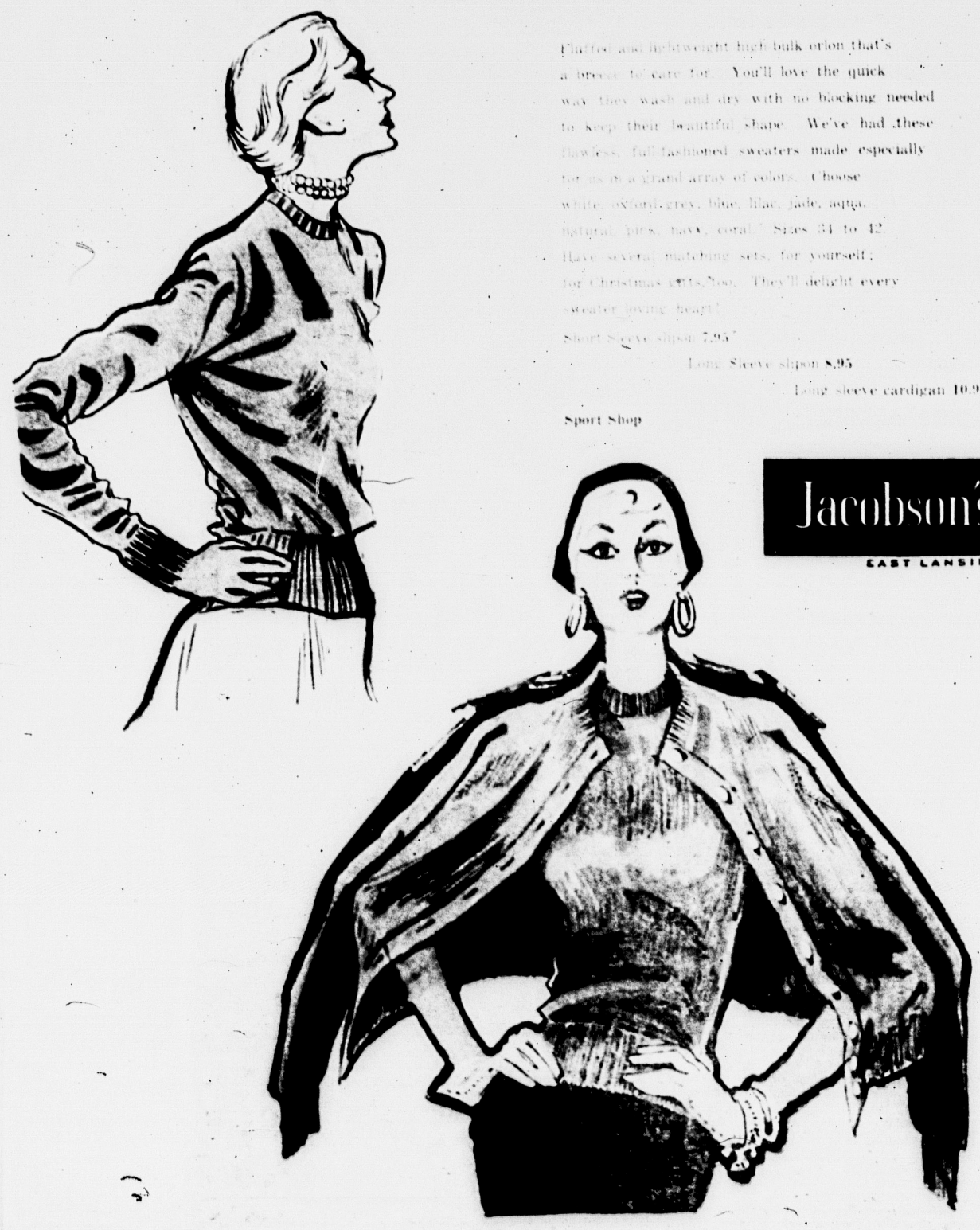

Jacobson's
EAST LANSING