

Michigan State News

Entered as second-class matter at post office East Lansing, Mich. Office located in ground floor of east wing of Union Building, Room 2. Published Tuesday, Thursday and Saturday mornings during college year by the staff of Michigan State College. Title, No. 2994. Telephone—College Phone 5313. Editorial Ext. 374. Business Ext. 374.

1938 Member 1939
Associated Collegiate Press National Advertising Service, Inc.
Distributor of Collegiate Digest
220 Madison Ave. New York, N. Y.
Chicago - Boston - Los Angeles - San Francisco

MANAGING EDITOR RAY TURNER
CORED EDITOR KAY UMPHREY
ASSOCIATE EDITORS WALT HUMMEL, DAVE TEFIT, MARSHALL BANN
EAST LANSING EDITOR ED PRIEST
SPORTS EDITOR GEORGE MASTEN
ART EDITOR HUBERT TOLLEFORD
LIBRARIAN CHUCK WELLS
BUSINESS MANAGER VICTOR G. E. SPANIOLO
ADVERTISING MANAGER FRED ARNOLD
ASSISTANT BUSINESS MANAGER LOUIS BANDALL
ASSISTANT ADVERTISING MANAGER BILL COLLINGS
CIRCULATION MANAGER AL KURTZ
FACULTY ADVISER RALPH NORMAN

ADVERTISING STAFF
Bob Davis, Jack Carman, Bob Robinson, Dick Zibersky, Dick Omer, George Peters, Jack McGowan, Herb Baseman, Stan Weber, Ed Morye
SPECIAL REPORTERS
Bruce Blair, Vada Granger, Jack Simcik, Margaretta Fryer, Marlean Akire, Louis Houston, Lee Woodman

COLUMNISTS
Louis Houston, Tom Molloy, Elmer White, Kay Umpfrey, Earl Brigham, Maxson Smith

HEAT REPORTERS
Norm Smith, Bill Ryan, Glenn DeFord, Lee Berner, Mary Ella Powers, Shirley Deane, Betty Jane Kerr, Bob Cook, Jim Eversen, Tom Ferra, Henry Schmidt, Herb Manne, Marjorie Baldwin, Arnold Miller, Bob Wadley, Paul Kooker, Jean Wilker, Mary Lee Scholay, Lawrence Linton, Jack Griffith, Mary Alice Smith, Mary Jeanette Hartle, Frances Stearns, John Wilson, Harriette Young, Betty Jean Sibley, Marion Thompson, Lew Barrage, Joanne Della Mater, Herb Bachman, Jerry Dewar, Jean Akler, E. Thomas, Pearl Wack, Marjorie Riggs, Sidney Nelson, Charlotte Whitten, Bob Deane, Ruth Hirsch, D.

SPORTS REPORTERS
Don Anderson, Don Phillips, Bob Simcik, Hal Schram, Bob DeLute, Herb Bachman, Jim Wylie, Ron Alexander, Fred Trux, Joe Andrus

EAST LANSING STAFF
Jeanette Martin, Pearl Wack, Betty Stock, Judy Crozier, Jesse Malbrain, Chuck Wells, Wilson Stearns, Tom Molloy, Ed Ferra, Jerry Dewar, Harriet Williams

In Charge of This Issue Dave Tefit

Students Can't Keep Up With Building Program

That many students do not realize the magnanimity of the vast building program being carried on on the Michigan State college campus, was demonstrated by roving-reporter interviews Friday.

Of those interviewed, many stated that "buildings are going up so fast that we just can't keep track of them."

Others said, "Everytime I pick up the State News I find an announcement of another building."

Interviewees were asked to give an estimate of the buildings under construction and those to be constructed, and to name as many as they could.

Here are some of the results:
Nancy Glasgow, Detroit junior— "I think there are about seven buildings to be put up. That's the number I can think of right now, anyway."

Max Naugle, The Vagabond Post— "There are eight buildings under construction; at least that's as many as I can name."

Joe Simcik, Charlotte sophomore— "Offhand I'd say there are about a half dozen under construction, but I can't name them all."

Mathew Akire, Christmas sophomore— "I guess there are about a dozen buildings to be put up. I can name Abbot hall, Campbell hall, the Health center, and a few others."

Allison Kirtland, Erie junior— "There are nine buildings going up, but I haven't got the time to name them."

Bob Stevens, Buchanan freshman— "I can say there are about seven going up, and I guess I can name them too."

Barbara Myers, Detroit freshman— "I guess there are five under construction. At least that's how it looks to me."

Loren Ambuster, Selawing sophomore— "There are about seven under construction, but I can only name six."

Dick Crew, Post sophomore— "There are eight under construction, and I can think of six right now."

Mary Marshall, St. Johns junior— "I can only think of four—but

around the DISKS

Check on the handworn, followed by the parade of bands. It's part 5 and 6 of the famous feature by Richard Winger, played on Victor recordings.

Two times the name of Dick White, Bob Crosby, Actie Shaw, Larry Clinton, Count Basie and Eddie Duchin are played. And those "extra" checks, melodious extra, they sound like the real thing. The names of the bands aren't announced on the record, so you'll have to figure it out yourself.

A sharp recording of "Hold Tight" by Tommy Dorsey is next on the list, and it's pretty all right. "Secrets" by Herd and the Dixie White Tones, taken to the songmaster, sometimes a long way, in fact, it has on the record the "symptoms" in Rhythm on original composition by Benny Carter. Although this isn't so well known, it sounds good and you should like it.

The third one this week is Benny Carter, this time in a disk of one. Benny Carter, really a jazzed piece, Benny brings the quartet up to a quarter, and goes to bench on "Pick-A-Ride," an original by Maxine Goodman. It takes up both sides of the record and it really sounds like a really smooth. John Kirby is the new man in the band, playing the sax. This is a definite help to the accompaniment, sometimes a little weak in the past.

College Bulletin

Notice: Bulletins to be included in this column of "Campus Calendar" may be brought or placed into the State News office before noon of the day preceding publication.

All those who have not received their favors for the Senior ball may get them at the Union desk, Monday, March 20.

REGISTRATION—SPRING TERM 1938-39

ALL STUDENTS (including Engineers) will be admitted to the Gymnasium on April 3 and 4 according to alphabetical groups to reserve sections and complete classification. Every student must have his enrollment card, identification card, and registration card before appearing at the Gymnasium. Fees are not to be paid until after completion of classification. The schedule follows:

MONDAY, APRIL 3		TUESDAY, APRIL 4	
8:30-9:45	W-V	8:30-9:15	Kp-Las
9:45-10:30	W-V	9:15-9:30	Km-Ko
10:30-11:15	W-V	9:30-9:45	Km-Kl
11:15-12:00	W-V	9:45-10:00	Jc-Kj
12:00-12:45	T-V	10:00-10:15	Hu-Jh
12:45-1:30	T-V	10:15-10:30	Hol-Hum
1:30-2:15	T-V	10:30-10:45	Hec-Hek
2:15-3:00	T-V	10:45-11:00	Mac-Hod
3:00-3:45	T-V	11:00-11:15	Ma-Han
3:45-4:30	T-V	11:15-11:30	Gap-Ga
4:30-5:15	T-V	11:30-11:45	Gas-Gra
5:15-6:00	T-V	11:45-12:00	Ess-Ear
6:00-6:45	T-V	12:00-12:15	Fig-Fa
6:45-7:30	T-V	12:15-12:30	Tim-Fit
7:30-8:15	T-V	12:30-12:45	Dp-De
8:15-9:00	T-V	12:45-1:00	Das-Dea
9:00-9:15	T-V	1:00-1:15	Cap-Ce
9:15-9:30	T-V	1:15-1:30	Ch-Co
9:30-9:45	T-V	1:30-1:45	Cas-Cib
9:45-10:00	T-V	1:45-2:00	Bus-Car
10:00-10:15	T-V	2:00-2:15	Bro-Bur
10:15-10:30	T-V	2:15-2:30	Bso-Brn
10:30-10:45	T-V	2:30-2:45	Bso-Bon
10:45-11:00	T-V	2:45-3:00	Wp-Ben
11:00-11:15	T-V	3:00-3:15	Bam-Baz
11:15-11:30	T-V	3:15-3:30	As-Bal
11:30-11:45	T-V	3:30-3:45	A-An

From 7:00 to 8:00 P. M. Tuesday, April 4, any student may complete his classification.

IMPORTANT NOTE: Adverses are not in their offices in the evening so the enrollment card must be obtained before 4:30 P. M. April 4 to avoid late fees.

NO STUDENT MAY CLASSIFY WITH ANY GROUP OTHER THAN HIS OWN

Late registration fees will be added in either of the following cases:

- 1. Failing to complete classification by 8:00 P. M. Tuesday, April 4.
- 2. Failing to pay fees by 4:30 P. M. Friday, April 7.

Pass In Review!

MICHIGAN STATE NEWS CAMERAMEN PRESENT HIGH POINTS OF THE CAMPUS WEEK

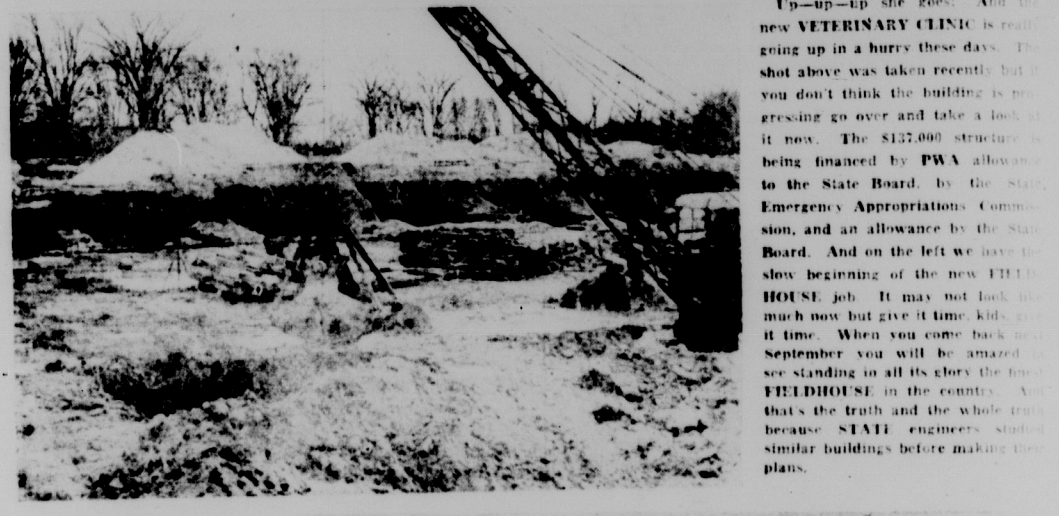
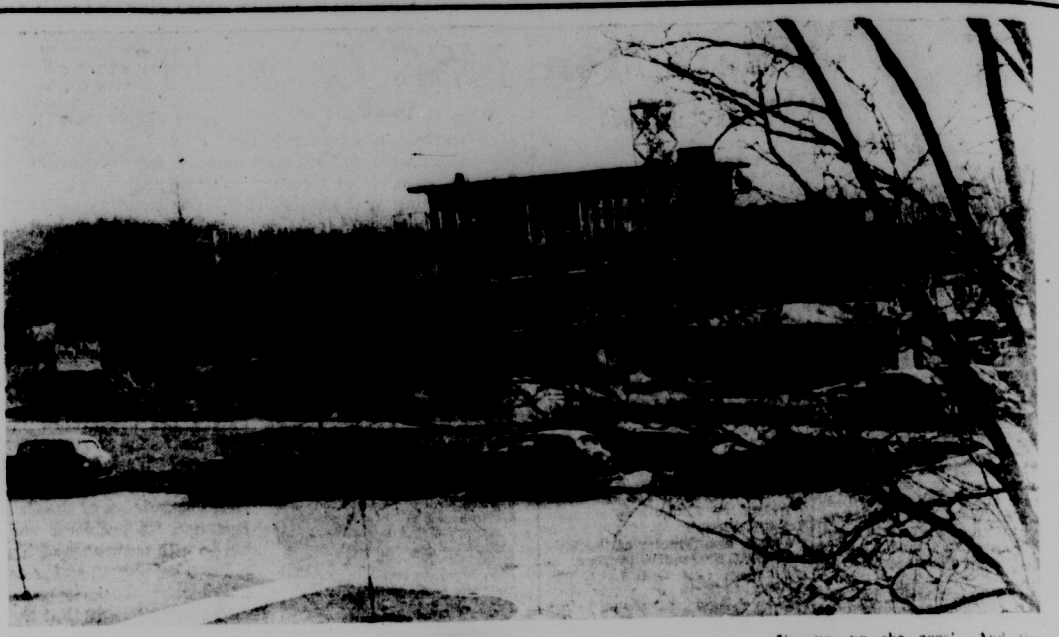

Up—up—up she goes! And the new VETERINARY CLINIC is really going up in a hurry these days. The shot above was taken recently but if you don't think the building is really pressing go over and take a look at it now. The \$137,000 structure is being financed by PWA allowance to the State Board, by the State Emergency Appropriations Commission, and an allowance by the State Board. And on the left we have the slow beginning of the new FIELDHOUSE job. It may not look like much now but give it time, kids, give it time. When you come back next September you will be amazed to see standing in all its glory the new FIELDHOUSE in the country. And that's the truth and the whole truth, because STATE engineers studied similar buildings before making these plans.

And on our left we give you a pre-view of the second wing of the MASON-ABBOT proposed quadrangle. The addition to MASON HALL will be erected at an estimated cost of \$500,000. Here some 450 future Spartans will live and be at home. The new dorm is being financed by a self-liquidating bond that will be automatically retired from the income on the building. Below (just to prevent any cry of partiality) we show you the beginnings of the new women's dorm, LOUISE H CAMPBELL HALL, which is also being erected at a cost of \$500,000. The \$110,000 bond issue will be retired over a 15-year period. PWA is furnishing \$225,000 of the building cost.

Toward a Happier Married Life

Through the efforts of Mortar Board and Excalibur, senior men and women will be given opportunity spring term to obtain the benefits of a series of marriage lectures by reputable authorities on family affairs.

The lectures this year have been placed on a logical sequence, covering the time from courtship through marriage, and into the economics of the family. This is an improvement over the series given last year, the first in the history of the school.

If the results are favorable, ultimately a marriage course with credit toward graduation may be offered in the college curriculum. Attendance and response of seniors will be observed, to ascertain the needs of a marriage course on the campus.

This year, only seniors will be allowed to attend, because they are the group most affected. In less than a term, the majority of seniors will leave college, possibly never to again come in contact with such a course. They will be the first to benefit because they are nearest the marriageable age. This marriage course will chart their way, and will acquaint them with the problems confronting them in married life.

In past years the Home Economics division has conducted several courses concerning marriage, to women students, but no course for both groups has been offered.

Michigan State has finally realized the needs of an adequate course on marriage. This marks an advancement toward a healthier attitude on men and women and marriage. The previously held belief that such a course on such a subject was "unfamiliar" and "improper" has become antiquated as the Ptolemaic theory that the sun revolves about the earth.

Sane and sensible training, and a clear comprehension of the problems of marriage can do much toward restoring the family to its rightful place as the cornerstone of American life. Upon a decent, reverent, informed outlook on marriage may rest the future happiness of the world.

Michigan State college, through such a marriage series, has an opportunity to send its graduates into the world informed and prepared.

Seniors will not only help themselves by attending, but will hasten the time when a marriage course will be offered as a necessary part of the State curriculum.—W. J. R.

Well of All Things

Seen among a rather small crowd of students at a lecture on "Youth and Education" was a professor of forestry. Certainly it is both encouraging and inspiring to see a teacher sufficiently interested in education to give up part of an evening to attend a lecture on the subject. The professor observed was, however, a visiting professor from Syracuse.

Quotables Quotes

—By Associated Collegiate Press.

"As young democrats in the world's greatest republic, you have a two-fold task, as I interpret conditions. You have to fit together the broken pieces of our shattered civilization, and you have to bring to bear on every phase of civilized life the influence of learning and scholarship." University of Alabama's Dr. George Lang charts a course of responsibility for today's collegians.

"Youth must make up its mind to participate in public life, to purify and vivify public office and public administration. It cannot afford to be cynical and aloof in this juncture of our civilization. Too much depends on intelligent cooperation and good will." Pres. C. A. Dykstra, University of Wisconsin, urges youth to take its part in public life.

"It is one of the inconsistencies of our social order that we legislate against medicine men who may endanger our physical well-being and at the same time encourage educational charlatans and careerists whose nostrums menace our efforts to improve our minds." University of Michigan's Pres. A. G. Ruthven strikes at educational institutions whose officials win publicity by "discovering" new educational plans.

"Democracy and its hazardous position form no basis for a 'new' educational program. Better educational foundations are certainly needed, but they can be built steadily, no complete break with old procedures is required." Pres. Henry M. Wriston, Brown University, votes against a sweeping revision of educational policies and procedures.

Amendments Are Asked

Two proposed amendments to the state constitution will be submitted to the voters at the biennial election, April 3, 1939. Amendment No. 1 provides that in all primary elections and in elections of justices of the supreme court, judges of the circuit courts, judges of probate courts and all county judicial offices, provided by the legislature under Section 21 of Article VII of the Constitution, shall be non-partisan.

Nominations for these offices will be made at primary elections. Nominating petitions for candidates shall be filed at least 35 days prior to such primary election. Nominating petitions for judge of the circuit court shall be filed with the secretary of state and for all other judicial offices affected by this amendment with the county clerk.

Churchman Talks On Conceptions Of God, Man

Christian Science definitions of God and man were given by William Duncan Kilpatrick, C. S. B., of Detroit, in a lecture Thursday evening at Eastern high school.

Lily Pons to Sing At Last Concert Of Season

Lily Pons, celebrated soprano of opera, radio and the movies, will give a concert Tuesday, April 4, at the Picken auditorium. This will be the last concert of the National Musicale series for this season.

Program Featured At PTA Dinner

Central School Parent-Teacher association held a banquet Thursday night at the school which presented the sixth grade song and a variety of songs before the 125 guests.

Girl Reserves Plan Tea March 22

The Senior Girl Reserves of East Lansing high school will give a tea on March 22 in the student parlors of the Peoples church for the Sherman club from the Michigan School for the Blind.

Cookie Recipes Are Developed

Developed by housewife cooks, with several recipes have been developed to use the Girl Scout cookies now on sale in Lansing and East Lansing. The benefits of which will go toward the building of a Girl Scout camp near Long Lake.

The first is called "Surprise cakes," which uses four cookies. It is prepared as follows: Spread cookies together with slightly sweetened whipped cream. Then frost, stack with whipped cream, and roll in coconut or chopped nuts. Let stand overnight in refrigerator.

HIGH SCHOOL NOTES

The central basketball which was seen at the open-air Friday evening was the result of hard work on the part of some of the students in the art department. It was copied from designs submitted by Jean Chaudry and Jayne Van Alstine.

CLASSIFIED

FOR RENT: A single room with bath, central heat, gas, and electric. Call 2-2544.

Public Library Gets New Volumes

The East Lansing public library announced the following new books for release Saturday, March 18, 1939.

Juvenile: Kelly, At the sign of the golden compass; Knox, Trep-tins; Meigs, Secret oak; Mills, Shadow plays and how to produce them; Nolan, Red Hugh of Ireland; Richards, I have a song to sing; Schmidt, Secret of Silver Peak.

Adult: Burt, Powder River, let'er buck; Gould, Windows on the world; Hagen, A parish in the pines; Hirschfeld, Lighting ideas in photography; Kohl, Land of the burnt thigh; Leaves, Invisible stripes; Lupton, Religion says you can; Mann, This peace; Morgan, The Leica manual; Page, The tree of liberty; Sullivan, Education of an American; Wodehouse, Code of the Woosters.

Story hour every Saturday at 10 o'clock.

Talk of the Town

Tonight faculty members of the Wilde conservatory of music will present a musical program at 8:30 at the conservatory.

Dr. and Mrs. Henry J. Otto of Battle Creek were entertained at dinner Friday at the home of Prof. and Mrs. V. H. Noll of 214 Chestnut.

Seniors Choose Annual Class Presentation

"Nothing But the Truth," by James Montgomery, has been decided upon as the senior class play at East Lansing high school.

The play was chosen by a committee of seniors, consisting of Mary Bent, Max Dillingham, Bob McCarthy, Shirley Gardner, and Leah Jane Tuttle. The committee considered about twenty-five plays before coming to an agreement on "Nothing But the Truth."

Speeches Given At Assembly

A special assembly comprising many homerooms of the school heard the contestants for declamations, extempore speaking, and oratory Friday morning at East Lansing high school.

The contests were the first step to determine who shall represent East Lansing high school in the sub-district contests. In the declamations were June Walton given "The Man With One Talent"; Jo Ann Plasterer in "The Liberty of Man, Woman, and Child"; Ruth Musselman in "The Blue and the Grey"; Helen Muncie giving "The Unknown Soldier"; Ann Fagan in "America's Youth Problem"; Helen Greer giving "The Unknown Soldier"; and Patty Gieger in "A Message to Garcia."

Plan Gym Night To Top Season

The boys of East Lansing high school will top off the sports season of the winter months with a "Boys' Gym Night" to be held the evening of March 24 in the gym at the high school.

Harry F. Hittle Gives Views On Affairs

In an interview that appeared this week in a New York paper, written by William A. Baker, Jr., reader Lansing correspondent Senator Harry F. Hittle of East Lansing was complimented by this metropolitan daily which devoted almost a column to the senator's opinions on the proposed labor relations bill.

The senator, who is chairman of the senate labor committee, gave some pertinent views on the measure, saying: "If the bill attempts to put unnecessary restrictions upon legitimate labor activities it will cause much resentment and create even more difficulty."

HONORS

James for outstanding scholarship during his senior year, Heister Marcia Myers and Lywood Elton were the recipients of prizes annually awarded to those two students who, during their freshman year, have made the best record in Applied Science and Liberal Arts courses.

Auto Seems to Cramp Style Of Maple Syrup 'Con' Men

Although the compounds sold at this season as maple syrup have not changed from the horse and buggy days, the records of the Department of Agriculture would indicate, according to Commissioner John H. Strange, that the advent of the auto has cramped the style of the confidence men who prey upon the sweet tooth of Michigan's lovers of buckwheat cakes and maple syrup.

As far back as records are available, the department has had to contend with the wily individuals who at this time of the year mix a bit of light and dark sugar with a bit of flavoring and in many instances, cash in on the demand for maple syrup. In other days, a roan horse and a meager description of the salesman made the work difficult, but automobile numbers have been of much assistance in recent years in tracking down sellers of concoctions under the name of maple syrup.

"It is a peculiar thing," said Commissioner Strange, "that many people feel that they are to be deceived in buying the maple syrup and this attitude of taking assistance has been of assistance to the manufacturer."

Does Your Dancing Embarrass You?

Then don't put yourself at a disadvantage by taking dancing lessons at the new Adult Ballroom Class starting Tuesday, March 21, at 7:30 p. m.

VIRGINE SIMMONS SCHOOL OF DANCING
38 Strand Arcade Phone 29251

WHY WALK when you can ride in a **STATE CAB** in East Lansing for

25c
One or Four—in a **STATE CAB**
PHONE **5-9461**

"It is well to check, if the manufacturer is unknown to you, the name and address before purchasing the syrup. If you desire to purchase maple sugar cakes, do not accept those marked 'sugar cakes' but insist upon those with proper markings. The department would appreciate the cooperation of the public in insisting upon properly labeled maple products, making it possible to eliminate the sugar and water salesman, and thus regain the confidence of the public in one of Michigan's finest products."

Mrs. V. H. Noll and Mrs. C. V. Millard entertained members of the Newcomers club Wednesday afternoon.



BRUCEWOOD
Dress-of-the-week
Light top—darker skirt with swirls that swirl and pleats—youth and girlish—that's what we all want to be
\$17.95
available with us
The Style Shop
110 W. Alden

EPISCOPAL STUDENTS!
ST. PAUL'S CHURCH
OTTAWA AND SEYMOUR STREETS, LANSING

SUNDAYS 8:00 AND 9:30 A. M.
HOLY COMMUNION
11:00 A. M. MORNING PRAYER Holy Days—As Announced.

A CORDIAL WELCOME
THE REV. C. W. BRICKMAN, RECTOR PHONE 2-9434
THE REV. J. A. HILTON, CURATE PHONE 2-2549

5 CONCERTS \$5

MAINEE MUSICAL PRESENTS:
GRACE MOORE — SIMON BARER
ROBERT VROVAL — JOHN CHARLES THOMAS
DETROIT SYMPHONY

Buy NOW

Tickets at Grinnell Bros. Music House, 213 North Washington
NO SINGLE ADMISSIONS

For Information About the
Tune Title Contest
CALL
Nate Fry
5-6749

WOLVERINE NOTICE!

Unpaid Subscriptions to Plans:
No. 5, (\$4.00)
No. 2, (\$2.00)
will be collected with Spring term fees.



Factory in a Meadow

"With one foot on the land, and one in industry, America is safe."
—HENRY FORD

A DOZEN small Ford plants dot the fields and meadows within fifty miles of Dearborn. We call them the "village industries." Their windows are bright in the sun, and their wheels turn to the harnessed energy of once lazy streams.

Many of their workers are farmers who love fine machinery. After harvest and before green-up, these farmer-workmen park their cars in neat rows beside the plants. Inside, with the newest, most modern machines, they build Ford parts.

With the money earned, they buy that fertile forty just east of the pasture lot—families go to school—houses grow wings—barns are filled with provender and sheds with back-saving machinery.

These Ford families have one foot on the land and one in industry. They raise food for themselves and feel secure. They know that if slack times come, farm and garden will still provide employment.

Life is pleasant in the villages. Working conditions are almost ideal. Men do better work and are proud of their contribution to Ford quality. It shows up in the fine performance and all-around dependability of the 1939 Ford cars.

FORD MOTOR COMPANY

Penn State Faces Spartan Boxers In Last Meet On Winter Card

Frats, Independents Pace All-College Intra-Mural Basketball Selections

Bremer, McRae, Burrows, Davis, Burr Compose First Team as 5 Spartan Sports Writers Choose Squads

Today the State News announces its first annual All-College intra-mural basketball team with honors evenly divided by the independent, interfraternity, and inter-dorm leagues. The two major circuits placed a pair of men on the mythical five, while the dorm league gained one entry.

With the top men all rated on a par, the selection of the first quintet was no easy matter. A-1 cage talent was far from lacking, and the final vote listed five men who are all of near- varsity caliber.

The two teams were chosen by a board of five State News staff basketball writers.

Bob DeLisle, interfraternity league.

Hugh Mince, independent league.

Louis Givens, inter-dorm league.

Madshall Dahl, sports editor.

George Maskin, sports editor.

The interfraternity was the most difficult one to pick. There were three ace men, Ernie Bremer, Ramblers, Stan McRae, FarmHouse, and Ed Johnson, Precinct 2. Bremer and McRae tied in the voting with the result that McRae

was shifted to a forward post, and Bremer gained the center spot.

Bremer, 6 feet, 2 inches tall, was the most talented man in the independent league due to his wizardry on offense and his defensive factor in leading the Ramblers to the campus championship. The only senior on the team, he was also named honorary captain.

McRae, one inch taller than Bremer, excelled with his pivot play, and all-around class work.

Teamed with McRae at the other forward post is Frank Burrows, D.Z.V., who was rated just a shade better than his two closest competitors, Jim Thorburn, Eclectic, and Bill Bateheler, Sigma Nu.

Burrows made consistent play coupled with his high-scoring ability, and top-notch team work won him the position.

Willie Davis, Ward D. and Howie Burr, Phi Delta Theta, are given the highest recognition as guards.

They are 'Kings' of the Intra-Mural Cagers



Four of a kind—with another ace in the hole. The first annual All-College intra-mural basketball team as picked by the State News. Pictured above are Willie Davis, Ward D. Burr, Stan McRae, FarmHouse, forward; Ernie Bremer,

Ramblers, center and honorary captain and Howie Burr, Phi Delta Theta, guard. Frank Burrows, D.Z.V., another forward on the mythical team is recovering from illness in the hospital, and was unable to appear for a picture.

Scoop Says:

By George Maskin

Interfraternity Council, Michigan State College, East Lansing, Mich.

Dear Sirs:

The 1939 intra-mural basketball program which concluded at Michigan State Wednesday night when the Phi Delta Theta Ramblers won the All-College championship was the most interesting event of its kind staged here in several years.

It was made so by the fact, for the first time, a "king" team of Michigan State was determined instead of stopping at the crowning of champions in each of the

Pitchers Slow to Develop So Kobs Groans Aloud

Note: This is the last in a series of three articles discussing the prospects for the 1939 Michigan State baseball team.

By Don Phillips

Braving the cold winds, we searched our way across campus to Demonstration hall and there we found Coach John Kobs moaning over his pitching staff and the way things were shaping up for him and his mound crew.

Kobs unfolded his tale of woe and headed our list of potential pitchers is George Monroe. George won his letter last year and right now is the only man on the staff who has begun to show signs of developing last year's effectiveness. George is in good shape physically and it looks like right now he will be our number one pitcher.

Steve DalPonte also won a let-

Sigma Nu's SAE's Tie for Win in Frat Track

The Sigma Nu SAE's melode went into the final day of the Interfraternity track series leading the S. A. E.'s by a one-point margin. Thursday night, and came out on the receiving end of a first place tie, after a heated contest between the two teams.

The 880-yard run gave Gil Ziegenfuss another first place, the third for him during the four-day meet. He ran the grand in 2:17.6. Ted Maskell grabbed off a second in the half for the Kappa Sigs. Beta Kappa's Leman Scribner took third, and Bill Hawkins fourth for the Sigma Nu.

After taking that first the S. A. E.'s lead the Sigma Nus by three points and it was a sure thing that one of these two teams would come out on top.

The Sigma Nus added a first place to their credit by taking the 440-yard relay in 5:18. The Kappa Sigs placing second in 5:26, and the S. A. E.'s third in 5:34.

The point score was as follows: Sigma Nu, 29; S. A. E., 29; Kappa Sigma, 17; Phi Delta, 14; Beta Kappa, 13; Tau, 13; A. E. Psi, 1; Phi Chi Alpha, 6.

another question.

"Charlie Roache, another sophomore, looks pretty good but we can't bank on the new boys too much for they lack experience. Winston Lewis and Allan Yanz, another pair of newcomers, look fairly good and with a little development should be able to give us some help. Ralph 'Dimp' Toles, nice pitcher for the freshmen last year, looks pretty fair and if he gets a little control should help as a job.

Well, John, you may think you have a mediocre crew but after watching some of them work out in practice all we can say is, we'd sure hate to face any of those curves and "drops" those boys serve up.

Strong Competition In Store for State In Tonights Battle

Spartan 'Iron Men' Ready for Meet; Penn State, Conquerers of Syracuse, Have Intercollegiate Champ at 135 lbs.

Meeting what is definitely their stiffest opposition of the year, Coach Brick Burhans' fighters will close the state athletic activities for the term when they meet the Penn State boxers tonight at 8 o'clock in Demonstration hall.

Penn is one of the best teams fighting in eastern college circles this year. They finished second to Army at the Eastern Inter-collegiate this winter. They took two titles, Army gaining three. They also hold a 6 to 2 victory over Syracuse.

The Spartans will have the honor, that has baffled the state meet this year. Due to lack of placements they are rapidly assuming an "Iron Men" reputation similar to that held by the football team in 1931.

Harrison Siegle, who has recovered from the effects of a battle Tuesday night will be 120 pounds. Jim Trembley, again at 127. Clint Bradshaw, yet undefeated this year, will be a real test at 135. Don Wilson goes into action in the 150-pound weight spot.

Carl Thompson, also undefeated thus far, will be out in a four straight at 155. For the house, trying for his first win, fights in the 165-pound class. Don Rossi will try to be in form at 175. Ernie Dunn, who won his two starts, is holding a usual in the unlimited class.

Although prospects for the men, the Penn fighters will be that they have been in training since before the evening of the

Advertisers make this newspaper possible. They will appreciate your patronage.—Adv.

RCA Victor Record Player \$14.95



GRINNELL BROS. 218 N. Washington Ave.

HURRY! HURRY! Get the Greatest From Your SENIOR PICTURE! Only 25¢ All Day Today. STATE NEWS OFFICE

Lansing Colorplate Company

Manufacturers of Printing Plates
317 N. LARCH STREET
PHONE 27022

HOMEWARD BOUND STUDENTS

Make your trip home safe and secure. Have your car lubricated, oil changed, and the general condition of your car inspected. Fill the tank with Blue Sunoco Major Fuel and Zip home over the highways.

PLETZ and SON

Corner Michigan Avenue and Harrison Road
AUTHORIZED AAA SERVICE PHONE 4-104

STARTS SUNDAY

CLARE STATE

Week Day Mats. 20c
Nights, Sundays 25c
Kidney 15c

IT'S 1939'S GREATEST TRIUMPH! EXCITING! as their lips meet again! POWERFUL! as this drama of today's world of adventure is told! TOGETHER AGAIN! in their greatest romantic triumph!

CLARE SHEARER-GABLE

CLARENCE BROWN'S

production of
Idiot's Delight

with NORMA SHEARER, CLARE GABLE, CLARENCE BROWN, and SCHEIDT AND BARTY

Directed by CLARENCE BROWN
Produced by Russ Stromberg

LAST DAY - "JESSE JAMES" TYRONE POWER, NANCY KELLY

CORAL GABLES

One Mile East of S. C. Campus

Sunday Dancing
5 P. M. TO 12:30 A. M.

CHICK CARTER

and his 14-Piece Band

Admission AFTERNOON And EVENINGS **15c**

SPECIAL Cab Rate To Coral Gables
Four persons for 30c Call 59461

State News All-College 1939 Basketball Team

FIRST TEAM	Pos.	SECOND TEAM
Frank Burrows, D.Z.V.	F.	Jim Thorburn, Eclectic
Stan McRae, FarmHouse	F.	Bill Bateheler, Sigma Nu
Ernie Bremer, Ramblers	C.	Ed Johnson, Precinct 2
Howard Burr, Phi Delta	G.	Lyle Rockenbach, Ramblers
Willie Davis, Ward D.	G.	Don Anderson, Briggs Acres

HONORABLE MENTION
Benham, Ward D. Geske, Precinct 2; Bertagnola, Precinct 2; Stroud, Briggs Acres; Mercadante, Evergreen; Tansey, Ramblers; Bruenker, D.Z.V.; Hayes, Theta Kappa Nu; Lehman, Kappa Sigma; Jenkins, Eclectic; Dohl, Alpha Gamma Rho; Galda, Phi Delta Theta

three leagues—Interfraternity, Independent and Dorm. By getting them together and identified by the announcement from Intra-mural Director L. L. Fridmodig's office, the college championships would receive individual service awards in addition to the team trophy annually presented to Davis was the main cog in the amazing Ward D. passing display, and has a remarkable eye with both his long and short shots.

Burr topped Don Anderson, Briggs Acres, and Lyle Rockenbach, Ramblers, for his position by a slender margin. Burr was instrumental in sending the Phi Delta into the campus finals, and is rated the hardest man to stop in any of the leagues.

All in all, the first team of Burrows, McRae, Bremer, Davis and Burr presents a lineup that averages over 6 feet 7 inch, and bines the best in passing, shooting and team play. The second unit is not far behind in any of the departments, and could give the first team a tough tossie. Among those listed with honorable mention are many who could be inserted into either of the first two quintets without any noticeable weakening.

TRAVEL BY BLUE GOOSE LINES

Frequent Schedules, Comfortable Buses, Courteous Drivers

SAMPLE FARES FROM EAST LANSING

	One Way	Round Trip
Detroit	\$2.05	\$3.30
Grand Rapids	1.65	2.70
Port Huron	3.15	5.25
Bay City	1.70	3.10
Monroe	2.60	4.65

BLUE GOOSE STATION

106 W. Grand River
Phone 2-9213

Certainly the winning of the all-college championship and handsome sweater is a worthy prize, one great enough for the fraternities to sacrifice playing baseball in favor of softball.

For one, as a fraternity man, an all for the change in the interest of intramural athletics at State on a school-wide basis.

Trusting your group will reconsider in the near future a motion for the switch which failed to carry a year ago, I remain, Sincerely yours,
George Maskin.