

MSU Extension Publication Archive

Archive copy of publication, do not use for current recommendations. Up-to-date information about many topics can be obtained from your local Extension office.

Turf Tips for the Homeowner - Bluegrass Billbug
Michigan State University Extension Service
David Smitley, Entomology
Issued October 1994
2 pages

The PDF file was provided courtesy of the Michigan State University Library

Scroll down to view the publication.

Turf Tips

For the Homeowner

Bluegrass Billbug

David Smitley

Associate Professor, Entomology, Michigan State University

The bluegrass billbug, *Sphenophorus parvulus*, is a weevil that occasionally causes extensive damage to home lawns in Michigan. These beetles are named because of their long snout or "bill" which ends in a set of small mandibles or jaws. Migrating adult billbugs may be seen in May or August on sidewalks, driveways or patios.

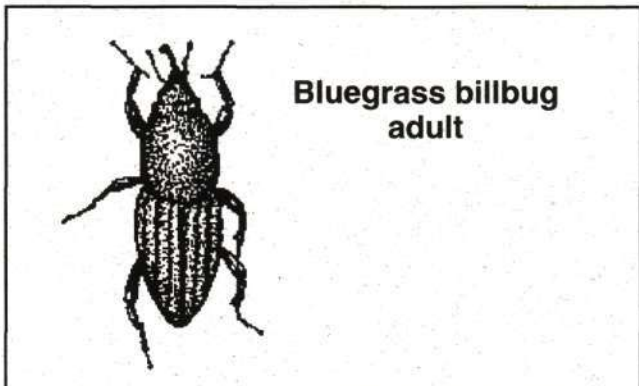

Billbugs in the lawn are generally not detected until the first signs of damage appear in July.

Hosts: The bluegrass billbug most commonly attacks Kentucky bluegrass, *Poa pratensis*, but may be found in some fescue and perennial ryegrass lawns. The bluegrass cultivars Merion, Nugget, Windsor, Sodco, Kennblue and Pennstar are especially susceptible to injury. Delta, Park, Ram 1, Touchdown, Fylking, Newport and Nudwarf have some resistance.

Damage Symptoms: Circular to irregularly shaped dead patches of turf scattered throughout the lawn in July and August are characteristic of billbug damage.

Similar Damage: Damage caused by a high infestation of billbugs is similar to that caused by white grubs (beetle larvae). However, grub-damaged turf can be pulled up like a carpet to reveal white C-shaped larvae. Billbug

damage is usually more localized and may first appear near curbs or driveways. Also, grub damage occurs in September and October, while billbug damage occurs in late July.

Identification: Adult billbugs are dull gray to black beetles, 1/4 to 1/2 inch long, with a snout or bill. Billbug larvae are white, legless, 5/8-inch long, humpbacked grubs with a yellow to brown head which is harder in texture than the soft, white body.



Destructive Stages: Adults feed on grass blades or stems, but the major damage is caused by larvae feeding inside the stem, at the crown or on roots.

Life Cycle: Billbugs overwinter as adults and become active as temperatures begin to warm in April. Although some eggs are laid in grass stems in May, most are deposited in early June. Egg hatch occurs in one to two weeks, and the larvae tunnel down through the grass stems into the crown and eventually settle in the roots. Mature larvae feed on turfgrass roots and stems, often cutting the stems off at the crown so injured grass plants are easily pulled up.

Larvae may be present throughout the summer in small numbers. Peak density occurs in July. Adults that have overwintered may persist all summer but the new generation of adults (which

will lay eggs the following spring) begin to emerge from small cells in the soil in early August. Soon after emerging, they seek out sheltered areas to spend the winter and can be observed on sidewalks, driveways and patios and near ground covers. There is only one generation per year.

Diagnosis of Billbug Damage: The following signs can be used to diagnose billbug injury:

1. Circular to irregular patches of dead grass, especially near sidewalks or curbs.
2. Grass in dead areas of lawn pulls easily and has hollow stems.
3. A white, legless, humpbacked larva present in or under the plant crown or in the soil as deep as one inch.
4. Yellow sawdustlike frass in the root zone.
5. Adults present in adjacent grass.

Management: The period from July to early August is the most critical time for turf to be damaged by bluegrass billbug. At this time feeding activity is greatest and the turf is frequently under moisture stress.

Maintaining adequate soil moisture and nutrient levels during stress periods will maximize turf-grass vigor. Consequently, billbug damage will be less severe and the use of chemical pesticides may not be required.

Preventive applications of insecticides are not recommended because insecticides destroy predators and parasites that help keep billbug populations under control.

Only heavily infested lawns should be treated with insecticide. Check lawns for billbugs by looking for turf injury in late July. Lawns injured by billbug should be targeted for an insecticide application in June of the following year. Choose an insecticide that is effective against grubs and other soil insects. Follow the insecticide application with 1/2 inch of irrigation to move the insecticide into the soil. If billbug damage is limited to certain areas of the lawn, only treat those areas.

Insect parasitic nematodes have been effective for control of billbug larvae when applied in late June or early July. Apply the nematodes as a spray in early morning or evening. Irrigate the turf with 1/2 inch of water before the nematodes are applied and apply another 1/2 inch of water afterward.



**Another type
of white grub**

**MICHIGAN STATE
UNIVERSITY
EXTENSION**

MSU is an Affirmative-Action/Equal-Opportunity Institution. Extension programs and materials are available to all without regard to race, color, national origin, sex, disability, age or religion. ■ Issued in furtherance of Extension work in agriculture and home economics, acts of May 8 and June 30, 1914, in cooperation with the U.S. Department of Agriculture. Gail L. Imig, Extension director, Michigan State University, E. Lansing, MI 48824. ■ This information is for educational purposes only. Reference to commercial products or trade names does not imply endorsement by the MSU Extension or bias against those not mentioned. This bulletin becomes public property upon publication and may be printed verbatim with credit to MSU. Reprinting cannot be used to endorse or advertise a commercial product or company.

Revised 10:94 - 5M -sdl -FP - 25 cents; single copies free to Michigan residents.
File 22.4 (Turf and Sod) Major revision; destroy old copies.

Produced by Outreach Communications. Printed on recycled paper with vegetable-based inks.