





*Spartina comes to College
in the*

1945 WOLVERINE

SUI FOO, Editor

PHYLLIS BOSS, Business Manager

MICHIGAN STATE COLLEGE • EAST LANSING, MICHIGAN



BERLIN 3000 MI.

PARIS

TOKYO 5000 MI.

MICHIGAN
STATE
COLLEGE
1 MILE



*Sparty, the spirit of Michigan
State College, returns on fur-
lough from many battle fronts
to introduce his girl friend,*

*Spartina, to the campus. While
he is away, he expects her to
carry on the traditions, so*

Spartina participates

FRESHMAN DANCE	SEPTEMBER 23
JIMMY DORSEY DANCE	29
INTERFRATERNITY COUNCIL DANCE AND MIXER	OCTOBER 6
WILL DURANT LECTURE	13
OPERA CARMEN	25
JAN STRUTHER	NOVEMBER 10
HOMECOMING DANCE	11
FOOTBALL BANQUET	17
RUTH DRAPER	22
COLLEGE CARROUSEL	JANUARY 19
ELIOT JANEWAY	24
SPINSTER SPIN	27
MINNEAPOLIS SYMPHONY	29
IFC-PANHEL DANCE — BOB STRONG	FEBRUARY 17
SIGMA CHI SWEETHEART BALL	24
VET BALL	MARCH 3
SENIOR BALL	9
MAY SING	MAY 7
MARDI GRAS	12
SPRING TERM PLAY — "PYGMALION"	JUNE 1-2
LANTERN NIGHT	5
PARTY-PARTY	EVERY SATURDAY



*Spartina keeps Sparty
informed*

in . . .



(her nail-up boy)

on affairs at Michigan State

Gold



Star Roll Call

- 1917
Ralph B. Henning
- 1925
Leland Keith Dewey
- 1927
Royce Allison Drake
- 1932
Arthur K. Ungren
- 1933
Robert Stanley De Gurse
Gordon Frederick Fischer
- 1935
Parr Cline LaMonte
Kenneth Finlay McLeod
- 1936
Edwin Fiedler
Standley John Leitheiser
Carl George Marzke
Joseph Allshouse Pelton
- 1937
Spencer Edward Mather
Alvah Morgan Miller
- 1938
Hugh Even Mosher
- 1939
Burton Warren Benz
Carl Kenneth Carpenter
Raymond Frederick Dakin
John Harding Garland
Lucius Matlock Hogue
Harry William Mertins
Raymond Dwight Minogue
- 1940
Clay Underwood Bullis
Clyde Campbell, Jr.
Howard Hammond Irish
Ronald J. Kaulitz
Alexander G. Ketzko
Raymond Kazimer Kukoski
Fred Niffenegger, Jr.
Laurence Potter Otto, Jr.
Lynn Clare Rice
Raymond Rockford Wallenhorst
- 1941
Warren Jay Anderson
Harry Stuart Bengry, Jr.
Thoman Henry Brzoznowski
Philip Albert Denton
Daron Harden
Oren Max Hilborn
Arthur John Howland
Frederick Baxter Lorne
John Irwin Mathewson
Harold Frederick Richardson
Raymond August Runzel
Glenn Howard Sheathelm
Gordon Woodrow Tice
Harvey Boyd Tull
- 1942
Robert LeRoy Blough
Robert Otis Couture
Charles Llewellyn Ebers
Paul Jones Ehmann
Frederick Charles Gauss
Neil Douglas Graham
Rexford Willis Lippert
William Graham MacKichan
Earl Clifford Peck, Jr.
Martin Van Scheid
Donald Edward Sipple
Herbert Arthur Spencer
- 1943
Darwin Earl Aten
Eugene Robert Baker
Jubert Thane Bauman
Robert Lukens Blue
Charles Paul DeRose
William Bernard Fulmer
Michael Fred Kuhta
Herbert Earl Moore
Robert Henry Nickerson, Jr.
Robert Parker
Frank Perrone
Oliver H. Shaw, Jr.
Martin Smith
Harold Doyle Spring
Jack Kenneth Tunis
Thure Leonard Wisen
- 1944
Donald Jacques Andreas
Hugo Boettcher
William Seymore Burt
Lee Murphy Cahill
Irving Lee Stone Farley
Royden Gordon Fraleigh
William Burket Gray
Warren Haines Hilborn
Harold Bayley Metcalf
James Anthony Metsker
Carleton Edwin Morehouse
Ned Raymond O'Neill
Henry Richard Pattengill
Arthur Dale Reynolds
Harold Erich Schultz
Robert Warren Sickles
Garth Walter Snider
John Spalink, Jr.
James Joseph Sparta
William John Zeches
- 1945
Robert Norman Best
Carl Warren Bodell
Richard Temple Booth
Charles Frederick Bostedor
Robert Wayne Branch
William Clair DeCou
John Frederick Lake
Donald Jay Longstreet
Douglas Allen Maclean
Noel Armand Oury
George Knox Renno
Lyman DeWayne Rieck
Robert Rudolph Schwabe
Robert Bruce Selby
Jack Edward Tedds
William H. Topham
James William Vogel
- 1946
Joseph Louis Bale, III
Harry Stephen Cole
Thomas Sorster Harris
Paul F. McMath
William Walter Melnyk
George Clifford Moran
Robert Eugene North
Harold Thomas Pritchard, Jr.
Lawrence Rank
Donald Claire Seager
Robert Theodore Tennyson
- 1947
Duane Delbert Gruner
James Warner Marrs



John A. Hannah, B.S., D. Agr., LL.D.

Dr. John A. Hannah began his career in Grand Rapids, Michigan, where he was born. After graduating from high school there, he attended Michigan State College, from which he was graduated. He holds the distinction of being the fourth alumnus to become president of the college and is one of the youngest college executives in the nation.

President Hannah has traveled extensively in Europe on scientific and educational missions and from coast to coast with the Spartan football teams.

Doctor Hannah holds that, as a land-grant college, Michigan State should extend its facilities and influence to every section and county in the state of Michigan.

Left to Right:
 Charles O. Wilkins
 Winfred G. Armstrong
 Forest H. Akers
 Sarah Van Hoosen Jones
 John A. Hannah
 William H. Berkey
 Melville B. McPherson
 Eugene B. Elliot
 Clark L. Brody
 Karl H. McDonel



I S T R A T I O N

The State Board of Agriculture is composed of six members elected from the State at large, each serving a six-year period. This board is provided for under the constitution of Michigan and revenues for the support of the college come from Federal and State sources as well as from student fees.

The history of the State Board of Agriculture goes back to 1835 when the State included a provision for the establishment of a university in its constitution. Fourteen years later the Michigan State Agricultural Society was organized, and it is from this latter date that the real history of the college begins.

The State Board of Agriculture has frequently pioneered in establishing new and valuable departments until today Michigan State is recognized as not only one of the best agricultural and scientific schools in the country, but of such character as to be entitled to be called a "university" in the best sense of the term.

Functions of the State Board include the control of the institution, bearing responsibility for all its money and property, electing the president of Michigan State College, and the receiving and approving of all recommendations from the college head.



ADMIN



Stanley E. Crowe, as Dean of Students, coordinates the work of all staff members having relationships with students in other than strictly academic spheres. As Registrar and Secretary of the Faculty, Robert S. Linton's responsibility is to record scholastic records of students, to serve as connecting link between the administration and the faculty, and to serve as public relations officer.

Dr. Fred T. Mitchell serves as Counselor of Men and as Director of the Service Men's Institute. His position calls for handling the personal problems of men students as well as for directing returned servicemen into proper channels. Assistant Counselor of Women Mrs. Isabelle Gonon supervises all aspects of "student life" in which college women participate.



Dr. Paul L. Dressel, Director of Counseling and Chairman of the Board of Examiners, has complete charge over the Basic College exams and the immense task of coordinating the Basic College program. Miss Elizabeth Corbishley is doubly familiar with the problems of Housing Director of Women for she is a State graduate.

ISTRATION

Lloyd H. Geil is head of the Department of Publications which handles problems pertaining to the interpretation of Michigan State College through the press, the radio, and personal contacts. Mr. Geil has a deep interest in student publications; for, when he came to this campus in 1935, he was adviser for both the State News and the Wolverine. Two years ago he became head of the Publications Department.



B. J. Coleman, head of the Department of Radio Broadcasting and Director of the college-owned Station WKAR, is proud of what he considers the greatest development of the college station to date — extension of activities to include Sunday broadcasting. Largely through Coleman's efforts, the station, a 5,000-watt outlet, is now on the air seventy-one hours per week.



Professor Tom H. King, genial and capable director of the Central Placement Bureau, coordinates the work of placing State Graduates into positions fitting their qualifications. His hobby, he says, is pleading with senior candidates to co-operate more fully with his office — keeping their records up to date, keeping the office constantly informed of their changing status. When peace comes, King will continue with his duties as head of the department of Police Administration.



G. B. Egger
Col. Inf. U. S. Army
Commandant

Colonel Egger is a veteran of 34 years of service, having served on three continents. He is a graduate of the Infantry School, Command and General Staff School, and came to M. S. C. from general staff duty in the Sixth Service Command.

In addition to the R.O.T.C. he has command of the A.S.T.U. and Army Service Forces, East Lansing, Michigan.

Rifle shooting constitutes a part of his work, but he has also made it his hobby for many years.

Under Colonel Egger is a staff known as the Station Complement through which the ASTP and ROTC at Michigan State operate and train. The ASTP is divided into AC who will serve in the Air Corps and the ERC who are unassigned at present.

Capt. Andrew N. Hoover, Bn. Commander Co. E; Capt. James H. Atchinson, R. O. T. C. Bn. 1st Lt. Milton H. Aronson, Commander Co. F; 1st Lt. James A. Buford, Commander Co. D and B.



Lt. Francis Finn, Supply Officer; Mr. Glenn W. Holder, C. W. O. Adj.; Capt. William N. Beekman, Classification Officer

ISTRATION

Superintendent Kinney's association with M. S. C. dates back to the time when he was a student on campus. He became connected with the Electrical Engineering Department and last fall he took up his new duties as Superintendent of Buildings and Utilities.

Emery Foster, capable manager of the Union Building, has done much to further plans for a larger and more useful post-war Union Building which will mean a complete social and recreational center for M. S. C. students.



Mildred L. Jones is not only Manager of Women's Residence Halls but also assistant professor of Institution Administration in the Home Ec. department. In her South Williams office is a store of ration books.

C. M. Beachum, Manager of Men's Residence Halls, found that he had a new job on his hands when Mason Hall was converted into a woman's dorm for the duration.

Mr. George Lafferty is day custodian of the Union building, looking after the building check rooms and making sure that everything is always in good order. The lost and found opens when the night-custodian, Mr. Bauer, arrives for work. Harold Hatt is in charge of the Union janitorial staff.







The Colleges



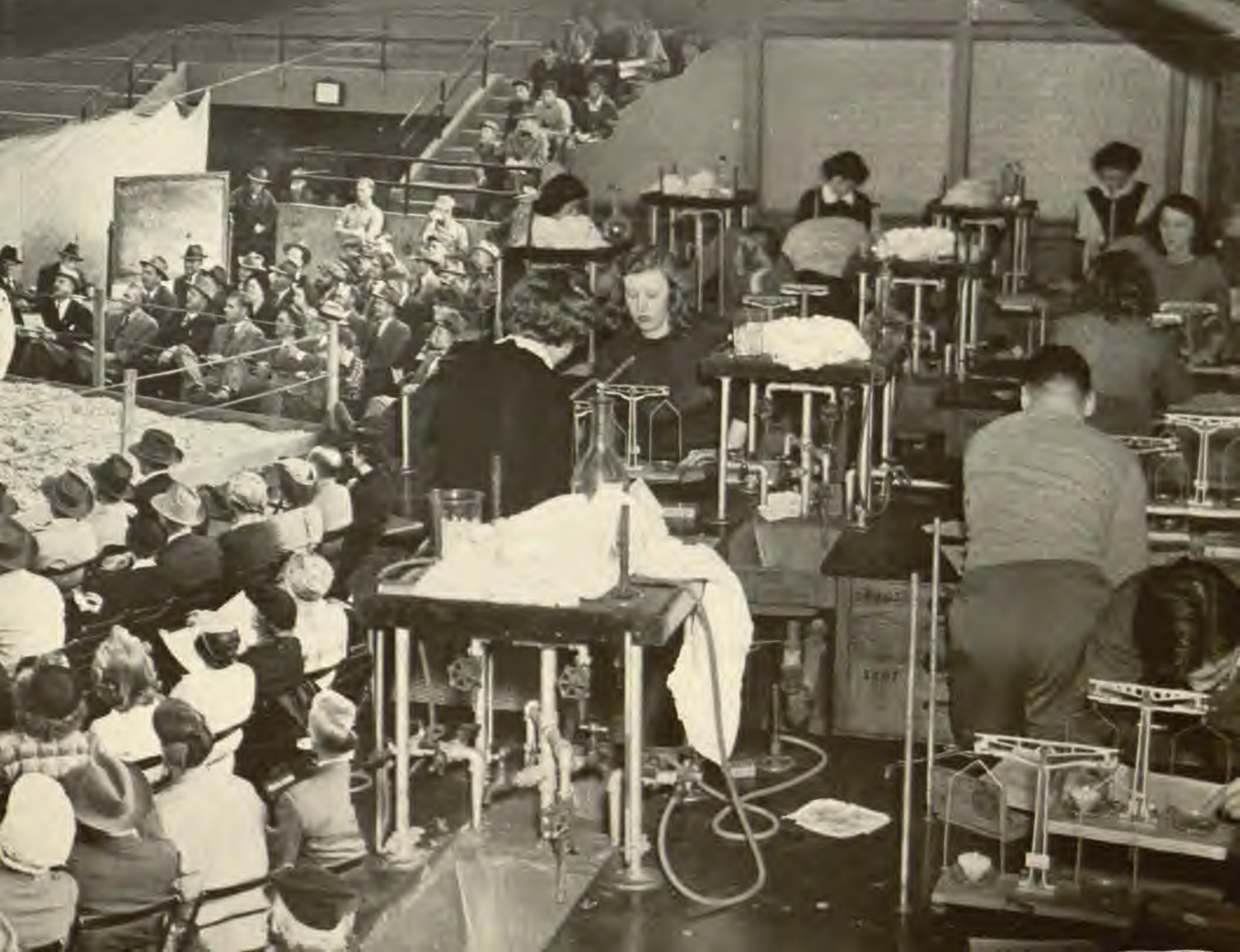

Print the complete address in plain block letters in the space below, and your return address in the space provided. Use typewriter, dark ink, or pencil. Write plainly. Very smooth writing is not suitable.

No.



(CENSOR'S STAMP)

To

Sparty
U. S. Armed Forces
30 Postmaster
New York, N. Y.

From

Spartina
(Sender's name)

W. L. C.
(Sender's address)

E. Lansing Mich.

Nov 8, 1944
(Date)

Dearest Sparty,
This is H. K. A. R. on campus at Michigan State College. Yep, I made the air. Of course it was only on one of those "Student in the Union" broad casts, but there I was with a mike and a man staring me in the face. I answered all the questions rather inanely, but I feel I'm quite a celebrity.

My voice isn't very adaptable for speaking just now because I yelled my lungs out at the football game. Belknap's Saye played a good game, believe me. Then we went happily homeward along the cinder path, hoping that there'd be a good dinner at the dorm to fill that empty spot in our middle regions. The left side of my face is brick red from the sun. The new, smart two-tone effect, you know.

I hate to end this letter, but I've read you more of a spread down in room 54. Well, but, I'm still hungry!

Love,
Spartina

V---MAIL

POST OFFICE DEPARTMENT PERMIT NO. 50

SCHOOL OF AGRICULTURE



The School of Agriculture, under the direction of Dean Anthony, has charge of the affairs of not only the regular Ag majors but also of between three to five hundred students enrolled in short courses during the year. State has one of the most extensive and far-reaching agricultural programs in the country.





R. J. Baldwin, Extension Service, Director
G. A. Brown, Animal Husbandry
C. G. Card, Poultry Husbandry
R. E. Decker, Farm Crops
V. R. Gardner, Horticulture

Two recent developments in the departments of the School of Agriculture are the Conservation Institute, which brings together all of the growing interest in the field of conservation, and Farm Management which co-operates with many hundreds of farmers each year in cost of production, studies, and efficient farm operation.



F A C U L T Y

One of the oldest departments is that of Animal Husbandry, which boasts modern barns and herds for its laboratory periods. Serving in fields of student instruction, research, and extension is Farm Crops. It is through this department that numerous services are given to the farmers of the state.

M. S. C. has one of the finest college farms of any agricultural college in the United States, composed of some three thousand acres and used as a laboratory for students in Farms.

Taking a leading part in the rapid mechanization of agriculture is the role of the Agricultural Engineering Department. Plans are well advanced for the construction of a complete modern agricultural engineering building as soon as the war ends. Other departments are those of Landscape, Poultry Husbandry, and Soils.

There are two other main functions to the School of Agriculture other than that of offering courses to students enrolled at State. One is the Extension Service which carries to the farmers throughout the state the best and latest information in better farming. The county agricultural agents are members of their staff. The other is the Agricultural Experiment Station which employs more than a hundred faculty members in research activities for new and better practices in agriculture. The Publications department co-operates with both these services in the dissemination of agricultural information throughout the nation by newspaper publicity and bulletins.

P. A. Herbert, Forestry; E. B. Hill, Farm Management; C. P. Halligan, Landscape Architecture; R. S. Hudson, Farm and Horse; E. G. McKibben, Agricultural Engineering; C. E. Millar, Soil Science; E. J. Miller, Agricultural Chemistry; L. A. Schoenmann, Conservation Institute; R. W. Tenny, Short Courses; E. Weaver, Dairy.



S E N I O R S



Bibbins, J.

BIBBINS, James; Snyder, N. Y.; Sigma Nu, Pres. and Vice-Pres.; Student Council, Pres; Blue Key, Pres; Men's Council; Alpha Zeta; Phi Kappa Phi; Green Helmet; Scabbard and Blade; I. F. C.; Student-Faculty Social Comm.; International Center Comm.



Bondarenko, P.

BONDARENKO, Prince; Akron; Alpha Gamma Rho, Pres.; Jr. Farm Bureau; AS of AE.



DeWolf, H.

DeWOLF, Howard; Sedalia, Mo.; Farmhouse; Forestry Club; "Kind Lady".



Titus, J.

TITUS, John Smith; Traverse City; Sigma Alpha Epsilon.





Mary Fuss, Blanch Saxman, Gerry Saladonis, Ken Willoughby, and Pat Williams taking advantage of their ten minutes between class to stop at the Dairy Building for an ice cream cone.

In pre-war days, about twenty-five per cent of the students enrolled in Michigan State College registered in the agricultural department. Now, in these days of shortages and decreased manpower, the farmers of the nation have had to step up production forty per cent above normal, confronting Michigan State College with the task of best fitting itself to be of service in the days of readjustment.



The whole school of agriculture has been busy this past year in making a close study and appraisal of the post-war problems that will affect Michigan farmers as well as the farmers of the nation. This planning must be done so that we will have the best type of organization here at State to help the farmers of Michigan when the war is over.



Representative of the varied aspects of the School of Agriculture are the Dairy, Forestry, and Horticulture departments. Not so familiar to students as the dairy counter, the sawmill, and the greenhouse is the fact that these three departments are modern, highly developed, effective, and far-reaching in the agricultural field.



UNDERCLASSEMEN



ROW 1: Banacky, L.; Berndt, M.; Brown, D.; Dun-
ten, A.; Eifert, G.; Foster, J.; Frost, G.

ROW 2: Huckins, R.; Kerr, C.; Kephart, J.; Merrill, G.;
Miller, M.; Venema, J.

My very last pair of nylon went
the way of all stockings in a whirl
of dance' toes and rush parties. I guess
I'll have to stick to the white ankle socks
I buy at Van's now.



SCHOOL OF BUSINESS AND PUBLIC SERVICE



Ending its first year of formal organization, the School of Business and Public Service is already proving invaluable to Michigan State. Colonel Dorsey R. Rodney, once Commandant here, returned in December 1943 as Administrative Coordinator and remained on as Dean of this recently established school.





A. A. Applegate, Journalism; W. H. Combs, Public Administration; E. A. Gee, Business Administration; E. B. Harper, Social Service; T. H. King, Police Administration; Lydia L. Lightring, Physical Education for Women (not pictured); B. R. Proulx, Hotel Administration; R. H. Young, Physical Education for Men.

July 1, 1944, will undoubtedly remain a memorable day in the history of M. S. C. Along with the installation of Basic College was originated another specialized school, Business and Public Service. This is one of six schools the student

Mrs. Sheehan, Howard Beyer



F A C U L T Y

may enter upon completion of his basic education or for terminal two year courses.

Because of priorities and other existing wartime conditions, the facilities of the school are now comparatively limited to what they will be when the war terminates. Some of the future plans of the Hotel Administration Department call for the erection of three connecting buildings which will house classrooms, kitchens, research laboratory, an inn of approximately a hundred rooms, and a dormitory for students taking the course.

In anticipation of a large enrollment at the war's end, plans for new courses are being made to include real estate, and later on, airport management.

Dorothy Kerth, Thelma Bishop, Lucille Dailey, Elizabeth Daniels



S E N I O R S



Anderson, V.



Beard, M.



Belyea, E.



Besemer, K.



Boatman, B.



Brown, R.



Campbell, J.



Campbell, M.



Carraher, M.



Dennison, B.



Dubry, M.



Edgell, R.



Eldridge, A.



Evans, L.



Fearnside, B.



Foo, S.



Foss, M.



Freeman, R.



Goralczyk, D.



Hale, Y.

ANDERSON, Virginia; Cadillac; Alpha Gamma Delta, Treas.; Sigma Epsilon, Pres.; S. W. L.; Lutheran Student Council, Pres.; Lutheran Student Club. BEARD, Mary L.; Detroit; Kappa Delta, Pres.; Y. W. C. A., Cabinet; Sem Bot; Pi Alpha; PanHel Council. BELYEA, Eleanor; East Lansing; Delta Zeta, Treas.; Town Girls; Y. W. C. A. BESEMER, Kathryn J.; Belleville; Sigma Kappa; Tower Guard; Theta Sigma Phi; Keeper of the Archives; Mortar Board; State News, Ass't. Editor; A. W. S. Council. BOATMAN, Betty A.; Flint; Alpha Phi; Pi Alpha; Orchestis; A. W. S. Board; S. W. L.; Co-Chmn. of Points Supervisory Board.

BROWN, Robert H.; Delavan, Wisconsin. CAMPBELL, Mary J.; Cass City; Red Cross; Y. W. C. A.; Variety Show. CAMPBELL, Marion J.; Gaylord. CARRAHER, Margaret J.; Detroit; W. A. A. DENNISON, Barbara J.; East Lansing; Alpha Gamma Delta; Theta Sigma Phi, Sec.; Board of Student Publications; Student Council; State News, Ass't. Editor, Editorial Director and Editor.

DUBRY, Margaret E.; Detroit; Theta Sigma Phi; State News; Spartan; S. W. L. EDGELL, Robert L.; Elmira, N. Y.; Psi Upsilon, Pres.; Green Helmet; Blue Key; Sigma Epsilon; Spartan; State News; Wolverine; Variety Show; "Kampus Kapers"; Red Cross Shows; Union Board; Fresh. Class Treas. ELDRIDGE, Anne; Grosse Pointe; Alpha Phi; Pi Kappa Delta, Treas.; Sigma Epsilon; Student Council, Vice-Pres.; Phi Kappa Phi; A. W. S.; Tower Guard; Wolverine; W. A. A. Board; Victory Speakers' Bureau; Debate. EVANS, Lola M.; Flint; Y. W. C. A.; Red Cross; Speakers' Bureau. FEARNSIDE, Barbara A.; St. Clair Shores; Kappa Delta; Y. W. C. A.; Pi Mu Epsilon; State News, Advertising Mgr.; Board of Student Publications.

FOO, Sui L.; St. Johns; Board of Student Publications; Darkroom Sec.; 1944 Wolverine, Ass't. Editor; 1945 Wolverine, Editor-in-Chief; International Club; Pi Alpha. FOSS, Marilouise; Muskegon; Pi Alpha; W. A. A. FREEMAN, Robert; Detroit; Sigma Chi; Sigma Epsilon, Treas. GORALCZYK, Dorothy M.; Detroit; Kappa Delta; Newman Club; Phys. Ed. Majors' Club; W. A. A. Board. HALE, Yvonne; Caledonia.

S E N I O R S



Harris, J.

Haynes, M.

Hickey, J.

Howland, R.

Jackson, V.



Jessup, R.

Jones, M.

Junker, T.

Keenan, L.

Kelley, P.



Kern, S.

Knott, M.

Kraker, A.

Licht, P.

Limber, P.



Lovejoy, B.

MacKichan, M.

Merriam, M.

Middlemiss, M.

Mitchell, K.

HARRIS, Jean; Aurora, Ind.; Theta Sigma Phi. HAYNES, Mark J.; Port Huron; Phi Delta Theta; Phi Delt House Mgr., Sec. and Pledge Master. HICKEY, John J.; Niagara Falls, N. Y.; State News; Psi Upsilon, Sec.; Newman Club; Sigma Epsilon. HOWLAND, Rosemary A.; Detroit; Alpha Phi, Pres.; Tau Sigma; Theta Sigma Phi, Pres.; Phi Kappa Phi; State News; Newman Club. JACKSON, Virginia D.; Alma; Kappa Alpha Theta; Pi Alpha; Union Board, Sec.; N. Williams Dorm., Pres.; Soph Judiciary Board; Orient. Leader.

JESSUP, Robert F.; East Lansing; Sigma Epsilon; M. S. C. Band. JONES, Marjorie J.; Ironwood; Pi Alpha; Y. W. C. A. JUNKER, Thelma E.; Bellaire; N. Williams Dorm., Pres.; P. E. M. Club; W. A. A., Sports Mgr.; Green Solash; Sports Mgr. of Dorm. KEENAN, Levon M.; Alpena. KELLEY, Persis; Buchanan; Theta Sigma Phi.

KERN, Sidney A.; Detroit; Alpha Epsilon Rho; Mu Gamma; Basketball Mgr. KNOTT, Marilouise; Carson City. KRAKER, Althea; Beulah; Chi Omega; Green Splash, Pres.; P. E. M. Club; W. A. A.; Orient. Leader. LICHT, Phyllis J.; Romeo; Kappa Delta; Pi Alpha; La Cofradia. LIMBER, Peter E.; Grand Rapids; Delta Sigma Phi, Sec.; Varsity Football Mgr.

LOVEJOY, Barbara J.; Milford; W. A. A.; Red Cross; Variety Show 1943; W. Mayo Dorm., Pres. MAC KICHAN, Margaret E.; East Lansing; Delta Zeta. MERRIAM, Margery J.; Plymouth; Gamma Phi Beta; W. A. A. MIDDLEMISS, Margaret; Detroit; Alpha Gamma Delta; State News, Mgr.; Theta Sigma Phi, Sec.; Kappa Delta Pi; Mortar Board; Board of Student Publications. MITCHELL, Katherine K.; East Lansing; Alpha Gamma Delta; S. W. L., Pres., Vice-Pres., and Jr. Rep.; Publicity Chmn., "Frosh Frolic"; W. A. A.; Experimental Radio Workshop; Spartan Hotel Ass. Council Member.

S E N I O R S



Moore, S.



Morley, M.



Muncie, H.



Nilsen, R.



Ouellette, M.



Platt, E.



Poag, B.



Pugh, F.



Randall, L.



Robson, J.



Schuler, M.



Shaw, D.



Smith, M.



Stahl, R.



Stillman, F.



Swensen, G.



Taravella, F.



Taylor, B.



Thompson, B.



Vinton, M.

MOORE, Susan: East Lansing; Alpha Chi Omega, Vice-Pres.; Mortar Board, Vice-Pres.; Pi Alpha; Tau Sigma, Vice-Pres. MORLEY, Mary L.: New Troy; Chi Omega; Cheerleader; W. A. A., Pres.; Kappa Delta Pi; A. W. S., Council; P. E. M. Club. MUNCIE, Helen: East Lansing; Chi Omega; Pratt-Whitney Scholarship; PanHel Council; W. A. A.; P. E. M. Club; Student Council, Sec. and Treas.; Soph. Class, Vice-Pres. NILSEN, Robert H.: L'Anse; D. Z. V. OUELLETTE, Mary S.: Dearborn; Green Splash; W. A. A.; P. E. M. Club.

PLATT, Eleanor M.: Lansing; Alpha Omicron Pi, Sec.; W. A. A.; Pi Alpha; Big Sister Council; Wolverine. POAG, Barbara J.: Saginaw; Kappa Alpha Theta; W. Mary Mayo Dorm., Social Chmn.; Big Sister Council; La Cofradia; A. W. S., Jr. Class Rep.; Judiciary Board, Sec.; SWAVes, Chmn. PUGH, Florence E.: Royal Oak; Sigma Epsilon; S. Campbell Dorm., Treas. RANDALL, Leonard D.: Lansing. ROBSON, Jean D.: East Lansing; Spartan Women's League; Y. W. C. A.; Pi Alpha; Town Girls.

SCHULER, Maxine H.: Cleveland, Ohio; Alpha Phi; Pi Alpha; Points Limitation Board. SHAW, Dorothy J.: Pleasant Ridge; Mortar Board, Pres.; P. E. M. Club, Pres.; W. A. A. Board; Green Splash; Kappa Delta Pi. SMITH, Marjorie N.: Durand; Sigma Kappa; W. A. A., Sec., Vice-Pres.; P. E. M. Club, Sec.; N. Williams Dorm., Pres.; Judiciary Board. STAHL, Rebecca E.: East Lansing; Newman Club; State News; Theta Sigma Phi. STILLMAN, Frederick E.: Battle Creek; Sigma Alpha Epsilon; Swimming Team; Porpoise Honorary, Pres.

SWENSEN, Grace M.: Manistee; Intermural Sports; P. E. M. Club; W. A. A.; Y. W. C. A.; Student Club. TARAVELLA, Florence W.: Dowling; Kappa Delta; Pi Alpha. TAYLOR, Barbara J.: Lapeer; Radio Experimental Workshop; Pi Alpha. THOMPSON, Barbara J.: Louisville, Ky.; Kappa Alpha Theta; Wolverine; C. D. C.; W. P. B., Chmn. VINTON, Mary Lane, Holly.

S E N I O R S

WASON, Doris M.; Lowell, Ind.; Alpha Gamma Delta,
Pres.; Pi Alpha, Treas.



Wason, D.

VON DETTE, Dorothy A.; Saginaw; Kappa Alpha Theta,
Pres.; Green Splash, Vice-Pres.; State News, Women's
Sports; W. Mary Mayo Dorm., Vice-Pres.; Pi Alpha, Vice-
Pres.; W. A. A.; Fresh. Orient.



Von Dette, D.

WOOD, Marjorie B.; Charlevoix; Kappa Kappa Gamma;
Green Splash; W. A. A.; P. E. M. Club.



Wood, M.

SENIORS NOT PICTURED

Agriculture

GORDON, Newman W.; Huntington Woods.
HENRY, Ruth E.; Reed City.

Business & Public Service

BRYSON, Jean S.; Schenectady, N. Y.; Pi Alpha; Delta Gamma Mu; Y. W. C. A., Judiciary Board; Student Club; Student Christian Union.
HOISTON, Margaret D.; Cleveland, Ohio; Pi Alpha.
KRALL, William R.; Detroit.
RANDALL, Leon D.; Lansing; A Cappella Choir; Baseball Manager.
SWARTZ, Barbara G.; Buchanan; Pi Alpha; A Cappella Choir.
THOMSON, Dorothy S. Mrs.; Detroit.
TRANES, Elsie R.; Ewart.
WARREN, Audrey J.; Detroit.
ZEERIP, Helen E.; Wayland.

Engineering

AHLSTROM, Charles R.; Royal Oak; Alpha Tau Omega; A. S. C. E.; Tau Beta Pi, Sec.
BOWEN, Robert C.; Grand Haven.
BUEHLER, William J.; Detroit.
SATCHELL, Fred E.; Caro; Alpha Chi Sigma; Tau Beta Pi; Phi Kappa Phi; A. I. C. E.

Home Economics

BARNES, Betty Mrs.; Detroit.
CORNELL, Mary H.; Howell; Spartan Christian Fellowship, Pres.; Kappa Delta Pi; Home Ec. Club.
GREGORIC, Florence; Calumet.
JENKS, Elizabeth S.; Niagara Falls, N. Y.; Tower Guard; Y. W. C. A.; Home Ec. Club, Soph. Board; Green Splash; Speech Contest.
KALMBACH, Carolyn E.; Chelsea; Home Ec. Club; Chorus; Glee Club; Big Sister Council; Omicron Nu, Sec.; Phi Kappa Phi; Merrill-Palmer.
LOCKWOOD, Florence M.; Elmhurst, Ill.
MULDER, Betty J.; Zeeland; Home Ec. Club.
SOBEL, Elaine D.; Detroit; Epsilon Chi; Green Splash; PanHellenic Council; W. A. A.; Home Ec. Club; Food Majors' Club.
SOPER, Grace L.; Grand Rapids.
SURRATT, Sylva G.; De Witt; Home Ec. Club.
VERBIEST, Caryl T.; Pleasant Ridge; Alpha Phi.; Wolverine; S. W. L.; Newman Club; Freshman Orientation; Home Ec. Club, Sr. Board.
VOGT, Virginia B.; Grand Ledge.
WILSON, Aileen; Grosse Pointe; Kappa Alpha Theta; Tower Guard; Mortar Board; Y. W. C. A.; Omicron Nu; Phi Kappa Phi; Home Ec. Club, Pres.
YONKMAN, Barbara G.; Coldwater; Home Ec. Club; Y. W. C. A.

Science and Arts

BARBER, Estella E.; Williamston.
BROWN, Fraser D.; East Lansing.
DEUTSCH, Gloria P.; Huntington Woods; Chi Omega; Pledge Trainer.
HANSON, Norma E.; Howell.
LEIPPRANDT, Emma J.; Pigeon; W. A. A.; Chorus; Studio Theater; State News; Spartan; I. S. A.
PEPPER, Lula R.; Grand Ledge.
PREDMORE, Henry E.; Detroit.
RICE, Marjory A.; Seginaw; Theta Alpha Phi.
TOBEY, Mary Louise; Manistee; Chorus; A Cappella Choir; Student Christian Union; Music Chmn.
WOOLPERT, Ruth L.; Williamston.

Veterinary Science

BLEIL, Vera Pennington Mrs.; East Lansing; Alpha Gamma Delta; S. W. L. Soph. Rep., Treas.; Varsity Debate; A. G. D., Vice-Pres.; Big Sister; Assoc. Med. Bio., Sec.
JANSEN, Gerard J.; Baldwin, Wisconsin.
KENNEDY, Margaret J.; Bay City; Assoc. Med. Bio.
KLINE, Elden E.; Albion.
KOERNING, Margery A.; Jackson; Alpha Delta Theta; Newman Club; W. A. A.; International Club; Med. Techn. Club.
MINTLING, Marjory A.; Birmingham.
ZEEB, Bernard S.; Bath; Alpha Psi; M. S. C. Veterinarian, Make-up Editor.



Mr. Kuykendall discusses the finer points of news type with his journalism class.

The big job of rehabilitation and guidance of returning soldiers, falls to the Social Service Department. The professional Social Work curriculum is divided into three main specialties: Case work with individuals and families, group work and recreation, and community organization and welfare planning.

Designed for students who intend to

enter the publications field is the Department of Journalism. The first two years in Basic College will lay a foundation of culture combined with an introduction to the field of Journalism. The junior and senior years permit concentration in newspaper editorial practice, advertising, teaching, and industrial journalism.



The Sociology library provides valuable reference for Dorothy Martin.



Two campus police asking Bill Stickel, "Where's the fire?"

The Hotel Administration Department was set up to meet the demands for personnel adequately trained in present-day hotel methods. Training in successful hotel operation and in the technique of hotel management is given. In connection with this department the American Hotel Association Testing Laboratory was begun in July 1943.

The department of Police Administration is operated in co-operation with the Michigan Crime Commission and Michigan State Police to meet the growing demand for trained police executives and specialists. Curriculum combines study of basic sciences with that of modern methods of crime prevention and detection.



Kitty Mitchell, Yvonne Hale, and Bill Garrison interview the Olds desk clerk for a Hotel Administration course.

UNDERCLASSEMEN



ROW 1: Arrigo, D.; Axce, B.; Balz, C.; Barrowclough, J.; Baxter, E.; Bowman, J.; Brooks, E.
 ROW 2: Bruny, E.; Campbell, W.; Cardwell, C.; Carey, S.; Cooper, J.; Cunningham, J.; Dachtler, H.
 ROW 3: Darnell, R.; Dee, M.; Delp, J.; Dodt, B.; Duffy, P.; Duthie, M.; Ebner, A.

ROW 4: Eleson, J.; Ernsberger, F.; Firth, I.; Frederick, W.; Freeman, R.; Gamble, J.; Garrison, W.
 ROW 5: Gast, M.; Gregg, F.; Hach, L.; Halbert, J.; Harris, B.; Heckel, M.; Hesby, P.
 ROW 6: Hopps, J.; Horski, M.; Howald, M.; Hudenko, B.; Humphrey, M.; Jarvis, J.; Jones, B.

UNDERCLASSEMEN



Jurden, P.
Kinnear, L.
Kleinhans, M.
Kleinheksel, G.
Lippert, J.
Lodge, A.

Lucas, B.
Lukowski, F.
Lundbom, D.
McCaughna, J.
McCormick, M.
McGinnis, L.

Macduff, C.
Major, M.
Mascow, D.
Maxwell, N.
Metzger, A.
Meyer, F.

Mitchell, K.
Montgomery, J.
Mortimer, M.
Mulvihill, M.
Murphy, B.
Nixon, K.

Oster, G.
Owen, G.
Peterman, D.
Phillips, M.
Pool, P.
Prashaw, M.

Pryser, R.
Puffenberger, P.
Richards, M.
Rinehart, D.
Searcy, J.
Steffee, K.

Shueller, M.
Sigan, L.
Skimin, B.
Slaughter, S.
Spruit, A.
Sharp, M.

UNDERCLASSMEN



ROW 1: Swengel, M.; Traynor, M.; Vining, M.; Wangerin, C.; Watson, E.; Wegner, P.; Wilcox, H.

ROW 2: Willmeng, D.; Wilson, P.; Wilson, V.; Windt, S.; Woodring, J.

Along with the old interests, some
of the new ones have caught my
wandering eye ----.

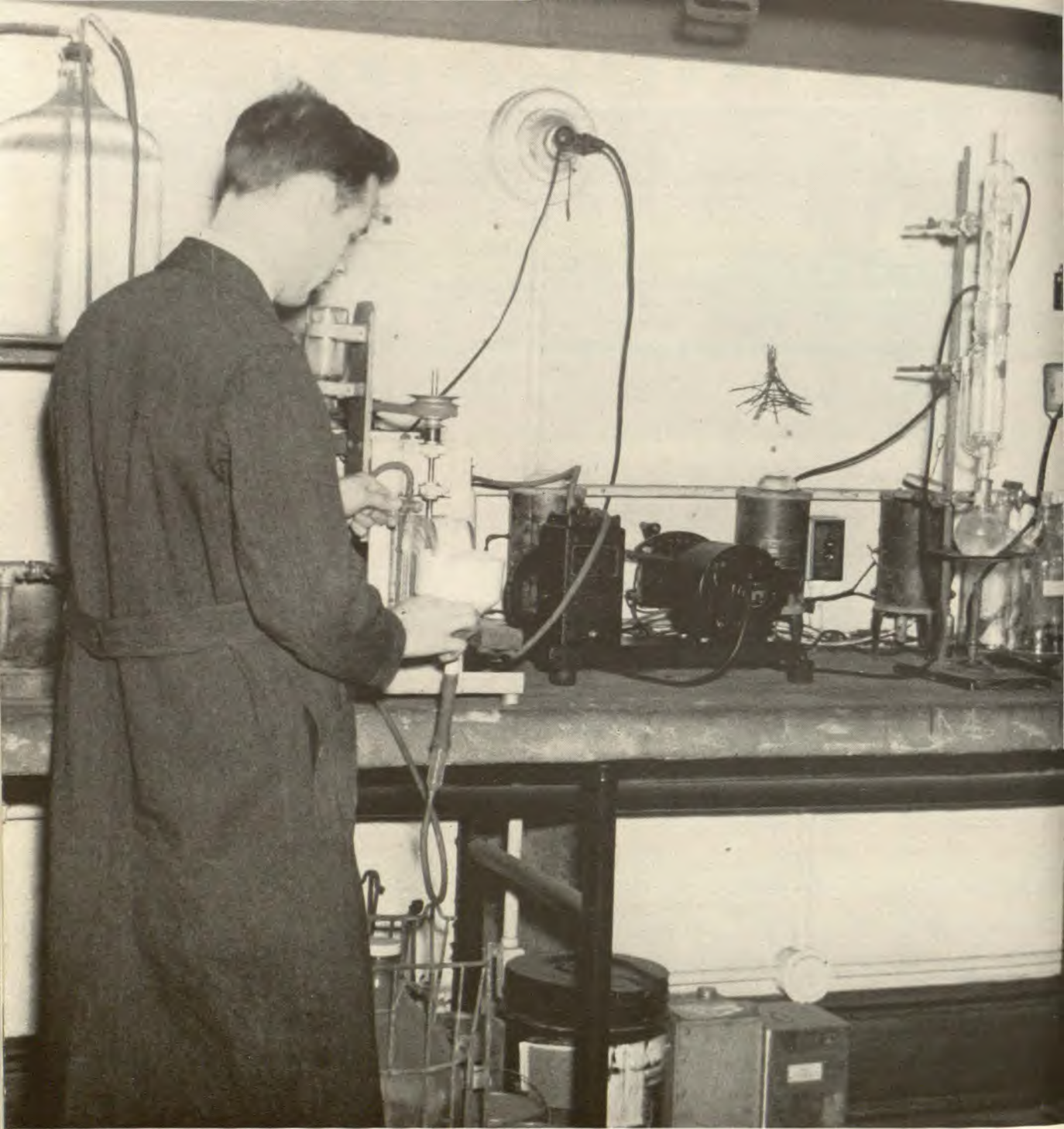

SCHOOL OF ENGINEERING



Dean Henry B. Dirks, one of twenty-one regional advisers of war engineering in the United States, has charge of programs in a number of schools in Michigan. Since December of 1940, the U. S. Office of Education has offered Engineering Science Management War Training programs under the supervision of these schools. Staff members of our Michigan State College department have helped set up war-training courses in Flint, Charlotte, Muskegon, Grand Rapids, Jackson, Kalamazoo, and in many other places.





C. L. Allen, Civil Engineering
C. L. Brattin, Engineering Drawing
C. C. DeWitt, Chemical and Metallurgical
Engineering
L. S. Foltz, Electrical Engineering
L. G. Miller, Mechanical Engineering

The future courses to be offered by the engineering department were in part determined when the college chose to adopt the Basic College plan in which one segregates the first two years of study from the last two. There will be, therefore, two types of courses in engineering: one course having

Norman Aurand, Ed Moulton, Miss McCann



F A C U L T Y

the regular four years of study leading to a degree, and another two-year program for which no degree is given, but which helps a student prepare for positions as technician and engineering aids. The latter will be more practical and less theoretical.

The Civil Engineering Department is placing increased emphasis on the graphical determination in stresses in structures. There is also increased emphasis upon soil mechanics and foundations.

The Mechanical Engineering Department is beginning a co-operative research project with one of the outstanding regulator instrument companies studying the flow of air through registers and grills.

In the Chemical and Metallurgical Science Department, the chemical division has been conducting a series of research projects concerning the war effort. Metallurgical research problems conducted in connection with one of the local war industries have been especially successful.

Mr. Sangster, George Souter, Warren Simons



S E N I O R S



Allen, J.

Aurand, N.

Blood, C.

Chilikos, N.

Chlebina, T.



Cole, D.

Coleman, W.

Forsberg, H.

Lobdell, E.

McDonald, W.



Miller, W.

Oonk, R.

Van Haften, J.

ALLEN, John E.; Niagara Falls, N. Y.; Hedrick House, Sec.; M. S. C. Band; A. I. E. E. Chmn. AURAND, Norman N.; Cranford, N. J.; Alpha Phi Omega, Pres.; A. S. M. E.; Baseball Mgr. BLOOD, Charles M.; L'Anse, Mich. CHILIKOS, Nickolas G.; Owosso; Frosh. Frolic Chmn.; Blue Key; Green Helmet, Pres.; A. I. Ch. E. CHLEBINA, Thomas; Alma; A. I. Ch. E.

COLE, David F.; Birmingham; Sigma Chi. Pres.; R. O. T. C. Band, Pres. & Vice-Pres.; A. S. C. E.; I. F. C.; C. D. C.; Mason Abbott Club; Well's Hall Council. COLEMAN, William S.; Grand Rapids; Delta Sigma Phi, Pres.; A. S. M. E.; Student Council; I. F. C.; Tennis; Tau Beta Pi, Pres.; Band; Mardi Gras Comm.; Mason Abbott Club; Engineer's Council. FORSBERG, Hugh C.; Dearborn; Tau Beta Pi; Phi Kappa Phi. LOBDELL, Edward J.; Alma; Phi Delta Theta. McDONALD, Webster C.; Detroit; Tau Beta Pi, Pres.; A. S. M. E.; Society of Automotive Engineers; Varsity Swimming; Baseball.

MILLER, William E.; Lansing; Phi Delta Theta; Tau Beta Pi, Vice-Pres.; A. S. M. E., Pres. OONK, Rowland G.; Frankfort; Phi Delta Theta, Vice-Pres.; A. S. M. E., Pres.; Basketball, Mgr.; Intramural Sports. VAN HAFTEN, James; Kalamazoo; A. S. M. E.



TOP: Mr. Brattin, Donna Eckstrom,
Ann Eldridge, Jo Ellen Trietsch

Prof. Robert, Ricardo Salazar,
Jim Donaldson, Efrain Ribeiro

TOP: Richard Lotz, Prof. Osborn,
Charles Nelson

The Engineering Drawing Department has been active in providing war training courses in drawing for both men and women. It is also placing increased emphasis on its house architecture course both for the School of Home Economics and the Department of Forestry.

The Electrical Engineering Department has revised its curriculum and included options in power generation, communication, and electronics. In the latter, particularly, considerable equipment is being added to that already obtained through war training courses being given.

UNDERCLASSEMEN



ROW 1: Bden, F.; Carlosh, W.; Cline, P.; Cornett, O.; Costa, C.; Donaldson, J.; Helliwell, S.
 ROW 2: Hogle, R.; Hutty, C.; Johnson, J.; Johnson, W.; Krupp, W.; Lill, M.; Lotz, R.
 ROW 3: Luth, R.; McAvinchey, P.; Minard, W.; Mitoray, J.; Mitzelfeld, T.; Morse, M.; Moulton, E.

ROW 4: Myers, L.; Nelson, C.; Roush, R.; Salazar, R.; Simons, W.; Smollett, T.; Souter, G.
 ROW 5: Stelzer, J.; Sticksel, W.; Thompson, M.; Wells, R.; Wright, T.

Print the complete address in plain black letters in the panel below, and your return address in the space provided. Use typewriter, dark ink, or pencil. Write plainly. Very small writing is not collectible.

No.



(CENSOR'S STAMP)

To *Spartia*
A.P. Armed Forces
40 Fleet P.O.
New York, N.Y.

From

Spartia
(Sender's name)
M. J. C.
(Sender's address)
E. Lansing, Mich
Dec. 15, 1944
(Date)

Dear *Spartia*,

Of all the things you told me about *Stace* when you introduced me to the campus last fall, the spirit of friendliness impressed me most. Now after a term or more here, I'm more than impressed with the *Spartan* spirit - I'm a part of it.

After nearly two solid months (can't count weekends, of course) of *Paris* College, it's not complicated at all. I quit study for three terms, then take and pass a six hour comprehensive exam.

I'm playing the trumpet by being a member of *Phidias* Theater of course I haven't acted on the stage yet, but they have let me feel the certain

I have to dash to class. So goodbye
Love,
Spartia

V...-MAIL

POST OFFICE DEPARTMENT PERMIT NO. 33





Under Dean Dye, the Home Economics curricula has expanded to include three new courses. One is the major in research and foods and nutrition. The others will accommodate the Basic College students by offering them terminal courses in either general Home Economics or in Food Service Supervision.





Mabelle S. Ehlers, Institution Administration; Irma Gross, Home Management and Child Development; Margaret A. Ohlson, Foods and Nutrition.



War brings in its wake many changes and so it has been with the Home Economics Division.

As is customary in times of shortages, many substitute methods have had to be invented to replace the pre-war ones. For instance, the research work of this division has combatted

Ruth Wheeler, Rachel Gillam and Miss Lee discussing Home Ec. Club activities



F A C U L T Y

problems of rationing in several ways. By studying the nutritive values of fish and new methods of preparation, it has aided the harried housewife in meeting her rationed meat problems. Since so many fish are available in the waters of Michigan, it is practical to make use of the four bulletins on fish preparations which have been published for the use of Michigan families. Other research has been carried on with the soybean in an effort to uncover new uses for it and products derived from it.

The hopes for post-war development in this division are running high, including building plans completed for a new nursery school and four new management houses.

Miss Beader experimenting with the canning of fish

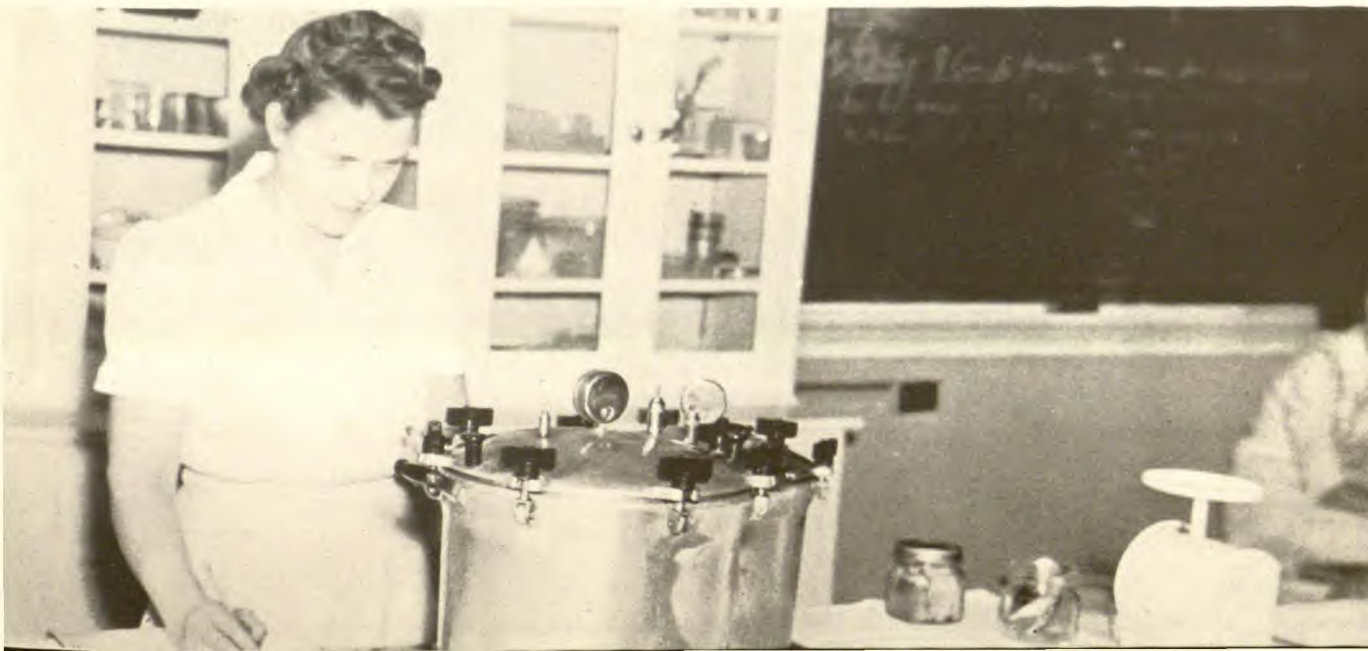

S E N I O R S



Bailey, M.

Bates, B.

Bates, D.

Bather, V.

Bauer, B.



Beckwith, K.

Bennett, A.

Bignall, G.

Bogart, D.

Brehmer, L.



Broad, B.

Bueschlen, A.

Burger, H.

Busch, E.

Carris, M.



Clark, N.

Clover, M.

Cookingham, M.

Corombos, V.

Coulter, M.

BAILEY, Marie; Hudson; Home Ec. Club; Vocational Homemaking Club. BATES, Barbara A.; Manistee; Home Ec. Club; Vocational Home Ec. Club. BATES, Dorothy; Dexter; Home Ec. Club; F. & N. BATHER, Virginia; Jackson; Rho Delta Phi; Newman Club. BAUER, Betty; Marshall.

BECKWITH, Kathryn; Milford; 4-H Club; Home Ec. Club; Y. W. C. A. BENNETT, Amy L.; Benzonia; Green Splash; Vocational Club; Home Ec. Club. BIGNALL, Geraldine L.; Grand Rapids; Home Ec. Club; Catering Club; N. Williams Dorm., Vice-Pres.; Canterbury Club. BOGART, Dorothy J.; Detroit; Delta Zeta, Vice-Pres.; Home Ec. Club; Inter-Cooperative Council; Soph Pres. of Rochdale Coop. BREHMER, Leila E.; Suttons Bay; Pratt and Whitney Fellowship.

BROAD, Betty M.; Birmingham; Home Ec. Club; Chorus; Pratt and Whitney Fellowship. BUESCHLEN, Alice; East Lansing; Home Ec. Club. BURGER, Hettie M.; Haslett. BUSCH, Ella M.; Searan, N. J.; S. W. L.; Home Ec. Club. CARRIS, Margaret; DeWitt; Home Ec. Club.

CLARK, Nelly V.; Muskegon; Sigma Kappa; Home Ec. Club; H. M. C. D.; C. D. C.; Catering Club; Sr. Rep. Home Ec. Faculty and Student Club. CLOVER, Marion; Muskegon; Alpha Chi. COOKINGHAM, Mary J.; Jackson. COROMBOS, Vacillikee B.; Iron Mountain; Home Ec. Club; W. A. A. COULTER, Margaret R.; Flint.

S E N I O R S



D'Arcy, J.



Dearing, A.



Depew, V.



Dershem, M.



Devoe, J.



Dewey, M.



Drummond, E.



Eckstrom, D.



Engstrom, J.



Estes, B.



Fausnaugh, B.



Fenwick, B.



Fink, V.



Floriano, A.



Fredrickson, N.



Funk, H.



Gaskill, M.



Giess, H.



Gifford, E.



Glaeser, D.

D'ARCY, Joanne; Detroit; Delta Zeta; Home Ec. Board; Y. W. C. A., Pres.; Home Ec. Club; E. Mayo Dorm., Sec.; Speakers' Bureau; A. W. S. DEARING, Ann; Hartland; W. A. A.; Y. W. C. A.; S. Williams Dorm., Social Chmn. DEPEW, Virginia M.; Petoskey; Home Ec. Club; I. A. Club. DERSHEM, Marjorie; St. Johns; Student Club; S. C. U.; Home Ec. Club; Home Ec. Board; Activities Board Chmn.; Off-Campus Judiciary Board; Voc. Home Ec. Club, Sec.; Student-Faculty Relations; 4-H Club; Mason Duration League, Pres.; Speakers' Bureau. DEVOE, Jean; Marquette; Student Club; Home Ec. Club; Religious Council.

DEWEY, Mary L.; Lansing; Alpha Omicron Pi, Treas.; Home Ec. Club; F. & N. Club; Philanthropic Chmn. DRUMMOND, Ethel; Racine, Wis.; Home Ec. Club; Spartan Christian Fellowship. ECKSTROM, Donna; Grant; Alpha Chi Omega; Y. W. C. A., Cabinet; Home Ec. Club; Chorus; N. Campbell Dorm., Sec.; F. & N. Majors Group; Pratt and Whitney Fellowship. ENGSTROM, Julie A.; Charlotte; Home Ec. Club. ESTES, Barbara I.; Constantine; Home Ec. Club; W. Mayo Dorm., Sec.; Big Sister Council; Variety Show.

FAUSNAUGH, Barbara; Oak Park, Ill.; S. W. L.; Y. W. C. A.; Home Ec. Club; Studio Theater. FENWICK, Betty M.; Jackson; Delta Zeta. FINK, Viola; Detroit; Kappa Delta; Home Ec. Club; Foods Club. FLORIANO, Anne; Hermansville; Home Ec. Club; Newman Club. FREDRICKSON, Neoma; Edmore; W. Mayo Dorm., Pres. and Counselor; F. & N. Majors Club; Home Ec. Club; Head of Food Service Group.

FUNK, Helen; Chassell; Home Ec. Club; S. C. U. Student Club; Home Ec. Voc. Club. GASKILL, Mildred; Hastings; Student Club, Cabinet; S. C. U., Cabinet; Religious Council, Vice-Pres.; Home Ec. Club; Jr.-Sr. Vocational; Orchestra. GIESS, Norma M.; East Lansing. GIFFORD, Eleanor B.; Jackson; Kappa Delta Pi; Jr.-Sr. Vocational Club; Home Ec. Club. GLAESER, Donnette M.; Buffalo, N. Y.; Kappa Kappa Gamma; PanHel Council; I. F. C.-PanHel Dance Comm.; Rushing Chmn.

S E N I O R S



Gorline, M.

Graf, M.

Gray, O.

Hahl, H.

Harding, G.



Hawley, D.

Hayes, D.

Henry, R.

Heussner, M.

Hoogana, L.



Hopphan, B.

Howe, L.

Howes, R.

Jackson, G.

Jellema, J.



Johnson, B.

Johnson, P.

Johnson, L.

Jones, C.

Keasey, J.

GORSLINE, Mary E.; Battle Creek; A. W. S. Council, Recording Sec.; Home Ec. Club, Vice-Pres. GRAF, Mildred J.; Spring Lake; Women's Glee Club; Home Ec. Club; Fresh. Orient. GRAY, Mrs. Opal C.; Maine. HAHL, Harriet J.; Snyder, N. Y.; Zeta Tau Alpha; Green Splash; W. A. A.; Home Ec. Club. HARDING, Gladys; Midland; Home Ec. Club, Pres. and Treas.; Major's Club, Sec.; West Mayo Dorm.

HAWLEY, D.; Pleasant Ridge; Alpha Phi; Home Ec. Club. HAYES, Dorothy G.; Detroit; Delta Zeta; Home Ec. Club. HENRY, Ruth A.; Ontonagon; Home Ec. Club; Home Nursing; Studio Theater; S. W. L.; Williams Dorm., Social Chmn. HEUSSNER, Marion; Marlette; Home Ec. Club; Fresh. Home Ec. Board. HOOGANA, Linda S.; Calumet; Women's Glee Club; Chorus; Orchesis; Home Ec. Club; W. Mayo Dorm., Treas.

HOPPHAN, Bethany L.; Lansing; Home Ec. Club, Sr. Board; Kappa Delta Pi; Omicron Nu; Canterbury Club; W. A. A.; Home Ec. Voc. Club, Pres., Vice-Pres. HOWE, Lois C.; Palo; Y. W. C. A.; International Club. HOWES, Ruth J.; Lansing; Home Ec. Club; Delta Gamma Mu; W. A. A. JACKSON, Gertrude; Ishpeming; Gamma Phi Beta; Home Ec. Club; S. W. L. JELLEMA, Joan D.; Grand Rapids; Spartan Christian Fellowship; Home Ec. Club.

JOHNSON, Betty M.; Iron River; Home Ec. Club. JOHNSON, Patricia Y.; Wyandotte; Kappa Alpha Theta; Delta Gamma Mu, Pres.; Home Ec. Club; Student Speaker's Bureau. JOHNSON, Louise J.; Pleasant Ridge; Kappa Kappa Gamma; Green Splash; W. A. A.; Home Ec. Club; Retailing Major's Club, Program Chmn.; N. Williams Dorm., Vice-Pres. JONES, Charlotte D.; Midland; Zeta Tau Alpha; Home Ec. Club. KEASEY, Janet; Lansing; W. A. A., Sports Mgr.; Mortar Board; Omicron Nu; Home Ec. Club, Treas; Delta Gamma Mu; Wolverine, Office Mgr.; Kappa Delta Pi.

S E N I O R S



Kebler, G. Kendrick, M. Kirsham, E. Lafrance, D. Levitte, M.



Linder, A. Locker, M. MacKool, R. McLachlan, D. Marland, M.



Marshall, M. Millard, L. Miller, H. Millis, R. Mizener, M.



Monk, M. Nearnberg, M. Nelson, M. Nelson, S. Noll, E.

KEBLER, Grace V.; Jackson; Rho Delta Phi; Elem. Ed. Club; Food and Nutrition Club, Publicity Chmn. KENDRICK, Mary L.; New Haven; Home Ec. Club. KIRSHAM, Elinor; Detroit; Home Ec. Club; Y. W. C. A.; Student Christian Union. LA FRANCE, Donna B.; Wyandotte; Home Ec. Club. LEVITTE, Margaret; Crosswell; Home Ec. Club; Big Sister Council.

LINDER, Anne M.; New York Mills, N. Y.; Home Ec. Club; W. A. A. LOCKER, Martha L.; Detroit; Home Ec. Club. MacKOOOL, Ruth; Detroit; Alpha Omicron Pi; S. W. L.; Home Ec. Club; W. A. A. McLACHLAN, Donna P.; Ewart; Alpha Xi Delta, Pres.; Home Ec. Club; Foods Major's Club; Green Splash; W. A. A.; Catering Club. MARLAND, Martha A.; Arcade, New York; Delta Zeta; PanHel Council; Home Ec. Club.

MARSHALL, Maudie G.; Charlotte; Wolverine; Home Ec. Club; Student-Faculty Relations Board; State News; C. D. C.; Mason Hall Dorm., Sec. MILLARD, Leona J.; Zeeland; Judiciary Board; Home Ec. Club; Foods and Nutrition Club. MILLER, Helen M.; Dearborn. MILLIS, Ruth M.; Howell; Kappa Kappa Gamma. Treas. MIZENER, Marjorie; Harbor Beach; Alpha Xi Delta.

MONK, Mary A.; Detroit. NEARNBERG, Marguerite; Albion; S. W. L.; Home Ec. Club; Institution Majors Organization. NELSON, Marie H.; Big Rapids; Y. W. C. A.; Home Ec. Club; Grange; Student Club; Spartan Christian Union. NELSON, Shirley J.; Grand Rapids. NOLL, Emily J.; Dearborn; Zeta Tau Alpha; Home Ec. Club; Omicron Nu; Y. W. C. A.; Big Sister Council; Red Cross; Penn. College for Women, 1943.

S E N I O R S



Nowoselecki, A. Olsen, I. Orr, F. Oviatt, J. Parris, E.



Peterson, M. Petrie, R. Phillips, M. Pitcher, M. Reckard, S.



Rendall, M. Renning, E. Rothney, E. Schluchter, H. Schumacher, B.



Searle, G. Seibert, S. Sheathelm, B. Sheridan, L. Smith, K.

NOWOSELECKI, Alice V.; Detroit; Home Ec. Club; Newman Club. OLSEN, Iris N.; Manistee; Home Ec. Club. ORR, Florence; Beulah; Home Ec. Club; Tower Guard; Delta Gamma Mu; Kappa Delta Pi. OVIATT, Jean; Washington, D. C.; Alpha Chi Omega, Pres.; College Club Dept. of American Home Ec. Ass'n.; Mortar Board; Home Ec. Club, Pres.; Tower Guard, Pres.; A. W. S., Vice-Pres.; Judiciary Board, Chmn. PARRIS, Edith J.; Ann Arbor; Home Ec. Club; C. D. C.; H. M. C. D. Major's Club.

PETERSON, Margaret; Brooklyn; Gamma Phi Beta; C. D. C., Sec.; W. P. B.; Home Ec. Club; I. A. Club, Pres.; A. W. S., Rep.; Big Sister; Red Cross; Home Ec. Board. PETRIE, Ruth M.; Trenton; I. A. Club. PHILLIPS, Mary A.; Port Huron; Student Christian Union; Home Ec. Club; Y. W. C. A. PITCHER, Minnie K.; Lawrence; Home Ec. Club; Experimental Radio Workshop. RECKARD, Shirley; Detroit; Sigma Kappa; N. Williams Dorm., Pres.; Christian Science Organization, Sec., Treas., and Pres.; Fresh. Orient., Group Leader; Home Ec. Club.

RENDALL, Margaret; Lansing; Alpha Chi Omega; Town Girls, Pres.; Home Ec. Club. RENNING, Evelyn; Chicago; Home Ec. Club; Experimental Radio Workshop; W. A. A. ROTHNEY, Elizabeth J.; Perry; Home Ec. Club; Kappa Delta Pi; Merrill-Palmer, Jr.-Sr. Voc. Club. SCHLUCHTER, Hope M.; Rochester. SCHUMACHER, Barbara A.; Flint; Home Ec. Club.

SEARLE, Gloria A.; Detroit; Alpha Xi Delta; Christian Science Union; Home Ec. Club. SEIBERT, Suzanne; Harbor Beach; Home Ec. Club; Elem. Ed. Club. SHEATH-ELM, Betty L.; Lansing; Town Girls; Home Ec. Club. SHERIDAN, Lois E.; Coopersville; Spartan Christian Fellowship, Vice-Pres.; Home Ec. Club; W. A. A.; Inter-Faith Club. SMITH, Katherine G.; Lansing; Town Girls, Membership Chmn.; Home Ec. Club; Soph. Home Ec. Board.

S E N I O R S



Stein, A. Stewart, R. Stoeffler, B. Stone, E. Strehl, M.



Swengel, J. Symons, S. Taylor, B. Taylor, M. Trietsch, J.



Van Allsburg, M. Vander Male, M. Vargha, M. Walker, A. Walkley, B.



Wanty, E. Warne, D. Wasyluk, O. Watson, N. Welsh, L.

STEIN, Audrey; Wayne; Alpha Phi; Home Ec. Club, Sr. Board; Home Ec. Soph. Board; A. W. S., Sr. Rep.; S. W. L.; Wolverine; Co-Chmn. of T. C. R. A. Group. STEWART, Ruth B.; Chelsea; Home Ec. Club; S. Campbell Dorm., Vice-Pres. STOEFFLER, Barbara R.; Grand Rapids; Home Ec. Club; Gamma Delta. STONE, Esther M.; Jackson; W. A. A., Board Member; Home Ec. Club; Student Christian Union, Sec. STREHL, Margaret; East Jordan; Home Ec. Club; Newman Club.

SWENGEL, Jean; Cassopolis; Chi Omega; Glee Club, Chorus; S. W. L.; Y. W. C. A., Cabinet Member; Town Girls, Vice-Pres.; Home Ec. Club; Speakers' Bureau; C. D. C.; W. P. B. SYMONS, Sheila K.; Saginaw; Alpha Chi Omega; Tower Guard, Sec.; Mortar Board, Sec.; Point Supervisory Board, Co-Chmn.; A. W. S. Council, Sr. Rep.; Home Ec. Club, Sophomore Board, Sr. Board. TAYLOR, Bethel J.; Mendon; Glee Club; 4-H Club, Sec.; Student Club; Farm Bureau; Home Ec. Club; Mac Innis House, Pres. TAYLOR, Margaret A.; Pontiac; Home Ec. Club; S. W. L.; Wolverine. TRIETSCH, Jo Eleen; Pontiac; Home Ec. Club.

VAN ALLSBURG, Mary B.; Hesperia. VANDER MALE, Marguerite; Jackson; Home Ec. Club; Y. W. C. A. VARGHA, Martha E.; Detroit; Gamma Phi Beta; Tower Guard; Omicron Nu; Home Ec. Club; J. A. Club. WALKER, Anna M.; Michigan Center; Home Ec. Club. WALKLEY, Betty J.; Castile, N. Y.; Alpha Gamma Delta; Home Ec. Club; Soph. Home Ec. Board; State News.

WANTY, Eleanor; Ypsilanti; Alpha Sigma Tau; Home Ec. Club; Women's Glee Club; T. C. R. A. Club; Experimental Workshop; Y. W. C. A. WARNE, Dorothy L.; Fenwick; Student Grange; 4-H Club; Home Ec. Club; Student Christian Union, Cabinet Member. WASYLUK, Olga; Detroit; Home Ec. Club; Newman Club. WATSON, Naomi R.; Camden; Home Ec. Club. WELSH, Lola J.; Vassar; Girls' Glee Club; Delta Gamma Mu; Kappa Delta Pi; Student Forum; E. Mayo Dorm., House Council.

S E N I O R S



Wheeler, R.



Young, K.



Wilson, M.



Woodworth, R.



Yeagley, P.

WHEELER, Ruth; Belvidere; Home Ec. Club; Newman Club. WILSON, Ruth M.; Huntington Woods; Alpha Chi Omega, Pres.; Student Council, Rep.; Co-Chmn. of Mardi Gras 1944; PanHel Council; S. W. L.; Studio Theater; Soph. Prom, Chmn.; Fresh. Orient., Adviser; S. Campbell Dorm., Social Chmn. WOODWORTH, Ruth I.; Okemos; Home Ec. Club; Kappa Delta Pi; Omicron Nu. YEAGLEY, Phyllis; Waldron; Home Ec. Club. YOUNG, Kathryn A.; East Lansing; Y. W. C. A.; Studio Theater; Home Ec. Club, Cabinet Member; Lutheran Student Club; Town Girls' Club; Off-Campus Judiciary Board.

I had a coke in the Grill today with my Big Sister who is a senior. Halley, do you suppose I'll know as many people as she does after three more years of college?



Miss Towson giving instructions on how to make angel food cakes (good too!—Ed.) . . . A T. C. & R. A. display in the Home Ec. hallway draws Jeanne Nesman's attention . . . Miss Hoffman helping Marge Dershem and Helen Trivisoni in a crafts class . . . The lounge, the favorite spot for Home Ec'ers after a long lab . . . Members of the Home Ec. Club working at a concession in the Pavilion . . . Future M. S. C. students!

UNDERCLASSMEN



ROW 1: Ahrens, M.; Alexander, B.; Allen, J.; Allmayer, J.; Atkinson, V.; Austin, D.; Awrey, B.
 ROW 2: Bailey, V.; Baker, R.; Barnes, J.; Barnett, E.; Baumgras, C.; Baxter, N.; Beachum, B.
 ROW 3: Benjamin, D.; Bennett, A.; Bennett, J.; Berger, A.; Bergquist, D.; Berquist, B.; Bolander, P.

ROW 4: Boss, P.; Bourns, M.; Box, L.; Boyd, R.; Brill, R.; Brown, E.; Buell, M.
 ROW 5: Bunn, L.; Burton, G.; Cade, J.; Carpenter, G.; Caughill, M.; Cheney, M.; Cheney, P.
 ROW 6: Christenson, A.; Christiancy, B.; Christiancy, M.; Clapper, C.; Clarke, B.; Clarke, M.; Claytor, F.

UNDERCLASSEMEN



Clinger, W.
Collins, V.
Combs, H.
Conklin, O.
Conrad, W.
Cousins, E.



Czernkovich, D.
Dagg, M.
Darlington, L.
Davidson, M.
DeGaw, B.
Des Jardins, C.



Dicke, E.
Dingeldey, L.
Dodge, M.
Dowell, B.
Dryer, L.
Dunlop, R.



Easley, P.
Economos, C.
Edson, L.
Eltinge, L.
Englehardt, D.
Englehardt, D.



Ernst, E.
Espie, E.
Evans, A.
Ewing, J.
Florillo, E.
Ford, A.



Gallond, B.
Gelow, B.
Gibson, M.
Gillam, M.
Gingrich, D.
Glass, B.



Glassbrook, B.
Glidden, C.
Gower, D.
Grams, P.
Graves, M.
Grayson, J.

UNDERCLASSMEN



ROW 1: Greenwood, H.; Gribler, H.; Griffiths, D.; Haddock, G.; Haldeman, M.; Hamann, G.; Hanel, V.
 ROW 2: Hansen, C.; Hardy, M.; Harrison, D.; Hawkins, V.; Heldrick, L.; Hendrickson, V.; Henry R.
 ROW 3: Hill, J.; Hirt, J.; Holt, G.; House, D.; Hummitch, S.; Hunter, J.; Hutchinson, I.

ROW 4: Hutson, B.; Ingram, G.; Inouye, T.; Jepson, B.; Johnson, B.; Johnson, G.; Johnson, J.
 ROW 5: Johnson, J.; Kangas, R.; Kerth, C.; Kidwell, L.; Kingan, P.; Kistler, R.; Klap, D.
 ROW 6: Klap, V.; Klawiter, L.; Kline, G.; Knape, W.; Knapp, H.; Knauss, V.; Koffel, R.

UNDERCLASSEMEN



Kotz, R.
Kreher, M.
La. Vanway, P.
Lavine, B.
Linck, I.
Little, D.

Makoski, R.
Martone, I.
McCall, A.
McKay, B.
McKibben, D.
McNickle, J.

Mahaffy, N.
Mason, J.
Matte, M.
Means, S.
Mellin, L.
Merriman, M.

Mielke, M.
Millett, S.
Morrison, D.
Morse, P.
Mosson, K.
Mulder, B.

Mulder, D.
Munson, J.
Murphy, P.
Mye, B.
Needles, B.
Nesman, A.

Nisbet, B.
Nowka, H.
Osier, M.
Ott, H.
Oviatt, G.
Pardun, B.

Parkes, P.
Parshall, P.
Payne, E.
Petertyl, S.
Petty, P.
Poole, M.

UNDERCLASSEMEN



ROW 1: Potter, J.; Prieskorn, M.; Quayle, J.; Randolph, N.; Rasmussen, J.; Raymond, V.; Reeves, M.
 ROW 2: Reidel, B.; Rendall, B.; Riddering, M.; Riley, K.; Rohr, M.; Rostow, S.; Royce, R.
 ROW 3: Runnells, R.; Ryan, H.; Sager, G.; Satterley, B.; Schmitt, S.; Schroer, B.; Schumann, J.

ROW 4: Schwass, M.; Scott, R.; Shane, E.; Shannon, M.; Shaw, B.; Shoemaker, M.; Sibley, B.
 ROW 5: Skitch, R.; Smith, B.; Smith, M.; Stafford, S.; Stephen, H.; Stephens, C.; Straith, D.
 ROW 6: Strate, J.; Szosz, J.; Tazelaar, M.; Taylor, O.; Taylor, R.; Thompson, F.; Thomson, J.

UNDERCLASSEMEN



Thorp, M.
Tillis, H.
Townsend, J.
Trabue, N.
Trainor, M.
Troup, M.

Truesdale, J.
Vallez, J.
VanderWall, M.
Vining, S.
Walcott, W.
Wallis, D.

Warren, B.
Wegner, M.
Weiss, B.
Welles, D.
Wilkinson, J.
Williams, M.

Wilson, M.
Winkelman, A.
Woods, A.
Youngquist, I.

I know you're not the jealous types
 but those Navy men who infiltrate
 the campus (the term was over at
 Ann Arbor a couple of weeks ago) are
 mighty interesting. They can certainly
 cover territory, even without the
 benefit of P.T.'s.



SCHOOL OF SCIENCE AND ARTS



Something to offer those seeking a career! Be it artist, musician, actress, social-worker, biologist, or whatnot, the School of Science and Arts has them all. Rather than limiting the scope of a student to a narrow field, Science and Arts provides for a major in a broad field. In his capacity as Dean of the school, Lloyd C. Emmons regulates the academic life of prospective artists, musicians, actors, social-workers, and biologists.





P. D. Bagwell, Speech and Dramatics; E. A. Bessey, Botany; S. G. Bergquist, Geology and Geography; A. J. Clark, Chemistry; A. W. Christ-Janer, Art; J. M. DeHaan, Philosophy and Psychology; B. Euwema, English.

There were two main considerations in the creation of a School of Science and Arts. First of all, the new school divided the responsibility of work equally among the divisions. Secondly, it brought the work of related departments together under one head.



F A C U L T Y

In the school are the main divisions of Fine Arts, Education, Language and Literature, Biological Science, Physical Science, and Social Science.

Post-war plans are in full swing at the Science and Arts office. Just as the other departments are doing, this one is preparing a curriculum for the returned service man to fit his individual needs. These courses will be set up so that the veteran may proceed at his own pace.

Refresher courses in various subjects have been arranged in order to enable them to get back in harness. Dean Emmons has declared that the School of Science and Arts will do everything in its power to coordinate itself with the Basic College Program and to provide for a better counseling program.

J. S. Frame, Mathematics; W. Giltner, Bacteriology and Public Health; L. C. Hughes, Foreign Languages; H. R. Hunt, Zoology; R. Hutson, Entomology; H. H. Kimber, Social Science; S. C. Lee, Institute of Foreign Studies; C. P. Loomis, Sociology and Anthropology; C. V. Millard, Education; T. H. Osgood, Physics and Astronomy; L. L. Quill, Chemistry; B. B. Roseboom, Physiology and Pharmacology; R. L. Underwood, Music; H. M. Willis, Meteorology; H. J. Wyngarden, Economics.



S E N I O R S



Angove, M.

Armstrong, M.

Arver, P.

Baird, L.

Baker, A.



Bancroft, M.

Barnes, K.

Beadle, A.

Beadle, B.

Blandford, J.



Blue, N.

Boucher, M.

Bourne, C.

Bradbury, M.

Bradfield, N.



Brown, J.

Brown, M.

Buckeridge, F.

Bull, D.

Caldwell, B.

ANGOVE, Marie L.; Northville; Kappa Kappa Gamma; Elem. Ed. Club; Orchesis, Pres.; Fr. Orientation.
 ARMSTRONG, Mary Jean; Dearborn; Pi Phi Gamma; A Cappella Choir; Pi Mu Epsilon, Pres.; Tau Sigma; Kappa Delta Pi; Phi Kappa Phi. ARVER, Phyllis; Rockford.
 BAIRD, Lois; West Branch; Pi Mu Epsilon. BAKER, Anita M.; Grand Blanc; Sigma Kappa; Fr. Orientation; La Cofradia.

BANCROFT, Mary Ann; East Lansing; Gamma Phi Beta; Speech Major's Club; Town Girls.
 BARNES, Kathryn; Mt. Pleasant. BEADLE, Audrey; Ypsilanti. BEADLE, Bernice; Yale; Zeta Tau Alpha; Women's Glee Club; Elem. Ed. Club; Wolverine Business Staff. BLANDFORD, Jeane I.; Grand Rapids; Chi Omega; A Cappella Choir.

BLUE, Nancy H.; Detroit; Alpha Epsilon Rho, Vice-Pres.; Theta Alpha Phi. BOUCHER, Mary; East Lansing; Gamma Phi Beta; Speech Major's Club. BOURNE, Colleen; Grand Rapids. BRADBURY, Margaret; Farmington; Chi Omega; Phi Kappa Phi; Tau Sigma; Theta Alpha Phi; Alpha Epsilon Rho, Treas.; "Guest in The House"; Studio Theatre, Pres.; C. D. C. BRADFIELD, Nancy; Chicago, Illinois.

BROWN, Jeannette; Lansing; Phi Kappa Phi; Tau Sigma; A Cappella Choir; Women's Glee Club. BROWN, Mary E.; Rochester; Kappa Delta; Pi Mu Epsilon; W. A. A.; Y. W. C. A.; PanHel Council. BUCKERIDGE, Francis A. B.; Birmingham; Band, Vice-Pres.; Orchestra; Phi Mu Alpha Sinfonia; A Cappella Choir. BULL, Dorothy E.; Birmingham; Alpha Gamma Delta. CALDWELL, Barbara W.; Augusta; Gamma Phi Beta.

S E N I O R S



Cameron, T. Carrier, W. Chapman, C. Chapp, J. Chiaverini, T.



Church, E. Clay, J. Coakes, J. Cogger, R. Cole, R.



Cooper, M. Corey, L. Cornish, E. Crisman, S. Crossman, M.



Cumming, J. Dancer, P. Daniels, J. Davidson, Y. DeConick, S.

CAMERON, Thelma M.; Niles, Michigan. CARRIER, Wanda; Detroit; Kappa Alpha Theta; Tower Guard. CHAPMAN, C. Jean; Jackson; Newman Club; W. A. A.; Elem. Ed. Club. CHAPP, Joyce; Grosse Pointe; Y. W. C. A.; S. W. L. CHIAVERINI, Theresa; Detroit; Newman Club; W. A. A.

CHURCH, Eugenia M.; Wilmette, Illinois; Kappa Delta. CLAY, Jeannette E.; East Lansing; Tau Sigma. COAKES, Jack; Lansing. COGGER, Ruth; Plymouth; Kappa Delta Phi, Vice-Pres.; C. D. C.; S. W. L.; International Relations Club. COLE, Roberta; Pontiac; Kappa Alpha Theta; Psych. Club, Pres.; Pi Alpha; Fresh. Sec.

COOPER, Morris; Three Rivers; Alpha Epsilon Pi; Alpha Epsilon Rho; Theta Alpha Phi; Studio Theater, Production Mgr.; Alpha Epsilon Pi; Lt. Master; "Thunder Rock", Stage Mgr.; "Kind Lady" and "Her Husband's Wife" Production Mgr. COREY, Lois; Lansing; Chorus; Town Girls. CORNISH, Elizabeth J.; Standish; Alpha Gamma Delta; Orchestris; State News, Ass't. Editor; Newman Club; "Kind Lady"; Big Sisters. CRISMAN, Shirley A.; Pontiac; Band; Orchestra; Women's Glee Club; Delta Gamma Mu. CROSSMAN, Martha; Niles; A Cappella Choir; C. D. C.

CUMMING, Jane; Detroit; Chi Omega; A. W. S., Pres.; Mortar Board; Tau Sigma; Pi Mu Epsilon; Phi Kappa Phi; Tower Guard; Student Council; Judiciary Board; Freshman Orientation; Pratt and Whitney Fellowship. DANCER, Patricia A.; Stockbridge; Alpha Gamma Delta. DANIELS, Jean; Jackson. DAVIDSON, Yvonne; Pleasant Ridge; Chi Omega; State News; S. W. L.; N. Williams, Treas. DeCONICK, Shirley; Birmingham; Y. W. C. A.; Elem. Ed. Club.

S E N I O R S



Dennison, B.



DeRoos, M.



Dieter, B.



Doman, A.



Dowling, C.



Drake, J.



Egge, M.



Eschbach, M.



Eystone, M.



Fairchild, E.



Farrell, D.



Ferguson, G.



Fink, E.



Fisher, D.



Fisher, P.



Fishler, J.



Fitzgerald, B.



Flood, R.



Flott, D.



Geyer, D.

DENNISON, B. Gene; Vernon; Pi Beta Phi; Pi Alpha, Pres.; A. W. S.; Chairman of Judiciary Board; Y. W. C. A. Cabinet; C. D. C.; Chorus. DEEROOS, Merle M.; East Lansing. DIETER, Bruce R.; Lansing. DOMAN, Ann A.; Elbridge, N. Y.; Pi Beta Phi; Beta Alpha Sigma, Pres.; Kappa Delta Pi. DOWLING, Clara H.; Jackson; Kappa Kappa Gamma, Pres.; W. A. A.; Sigma Chi Gamma; Tau Sigma; C. D. C.; W. P. B.; Mortar Board.

DRAKE, Jane; Constantine; Elem. Ed., Pres.; F. T. of A. EGGE, Margorie; Detroit. ESCHBACH, Marie L.; Takoma Park, Md.; Spartan Staff. EYESTONE, Maxine A.; Lansing; Alpha Epsilon Rho; Theta Alpha Phi; Studio Theater; Kappa Delta Pi; Tower Guard; Tau Sigma; State News Staff; Speech Majors Club; Radio Workshop. FAIRCHILD, Elizabeth A.; Coopersville.

FARRELL, Dorothy J.; Birmingham; Alpha Phi; Psych. Club. FERGUSON, Grace E.; Almont; Tower Guard; Elem. Ed. Club. FINK, Eileen C.; Muskegon; Kappa Kappa Gamma. FISHER, Dolores M.; Grand Haven; Gamma Phi Beta; F. T. of A.; S. W. L.; Radio Workshop. FISHER, Patricia; Evanston, Illinois; Kappa Alpha Theta; Co-Chmn. of Fresh. Councilor; PanHel Council; A. W. S. Council; Student Speakers Bureau.

FISHLER, Julius; Benton Harbor. FITZGERALD, Beatrice; Muskegon; S. W. L.; Y. W. C. A. FLOOD, Rita; Detroit. FLOTT, Doreen; Crosswell; Elem. Ed. Club; F. T. of A. GEYER, Dorothy; Saginaw; Kappa Kappa Gamma; La Cofradia; "Guest In The House" PanHel Council; Secretary of Soph. Class.

S E N I O R S



Gillette, B.



Granville, J.



Guchess, M.



Hagen, B.



Hankison, R.



Harris, A.



Hart, T.



Henderson, F.



Hendrix, E.



Herrick, W.



Hills, E.



Hinchman, V.



Hint, M.



Hoeflinger, F.



Hogan, A.



Hollard, B.



Hoxie, A.



Hueschen, G.



Humphrey, A.



Humphreys, B.

GILLETTE, Bonnie J.: Muskegon; Green Splash; W. A. A. Board; Student Club Cabinet; Judiciary Board. GRANVILLE, Jean A.: Saginaw; Kappa Alpha Theta; Pi Kappa Delta, Vice-Pres.; Theta Alpha Phi; Alpha Epsilon Rho; Speech Majors' Club, Pres.; Student Speakers' Bureau; Victory Speakers' Bureau, Chmn.; Big Sister Council; W. Mary Mayo Dorm., Vice-Pres. GUCHESS, Mary J.: Detroit; Chorus; Women's Glee Club; A Cappella Choir; Student Club, Treas.; Student Christian Union; Co-operative Houses. HAGEN, Beverly J.: Three Rivers; Alpha Chi Omega. HANKISON, Ruth E.: Maumee, Ohio.

HARRIS, Alberta J.: Almont; Alpha Phi. HART, Ted: Vassar; Tau Sigma; Phi Kappa Phi; Men's Glee Club; A Capella Choir; Phi Mu Alpha Sinfonia. HENDERSON, Fannie B.: East Lansing. HENDRIX, Eunice G.: Pontiac. HERRICK, William M.: Niles; Phi Kappa Sau; Varsity Club.

HILLS, Elizabeth: Grand Rapids; Elem. Ed. Club; F. T. A.; Grand Rapids Jr. College 1942-43. HINCHMAN, Virginia L.: Detroit; Sigma Chi Gamma; Student Club, Pub. Chmn.; C. D. C.; S. W. L. HINT, Mary J.: Oakfield, N. Y.; Alpha Chi Omega; A. W. S.; Orchestra; La Cofradia; Union Board, Vice-Pres.; A Cappella Choir; Fresh. Orientation Leader. HOEFLINGER, Francis A.: Lansing; Canterbury Club, Sr. Board Member; Psych. Club, Sec-Treas. HOGAN, A.: Niagara Falls, N. Y.

HOLLARD, Beth: Belding; Alpha Phi, Vice-Pres. Treas.; Beta Alpha Sigma, Pres.; S. W. L.; La Cofradia, Board Member. HOXIE, Allard, C.: Jackson. HUESCHEN, Gordon W.: Pigeon; Student Council, Pres.; Green Helmet; Blue Key, Sec.; Scimitar; Fencing Team; Varsity Show, Chmn., '43; Union Board, Dance Chmn.; Frosh Frolic and Soph Prom. Comm. Chmn. HUMPHREY, Ava Jean: Detroit; Alpha Phi; Women's Glee Club, Pres.; Student Vesper Choir Director. HUMPHREYS, Barbara H.: Minneapolis, Minnesota; Psych. Club, Sec.

S E N I O R S



Hutchins, M.

Jodry, R.

Johnson, D.

Kamins, R.

Kelly, C.



Kelly, M.

Kelly, P.

Kensler, G.

Kidman, C.

Kidwell, C.



Klukoski, D.

Knight, C.

Kriehn, D.

Kuykendall, O.

Labbitt, V.



Lamm, M.

Leatherman, G.

Lipton, B.

Logan, S.

London, J.

HUTCHINS, Marguerite E.; Jackson; Beta Alpha Sigma. JODRY, Richard L.; Monroe; Phi Kappa Phi; Tau Sigma; Officers' Club; Debate; Speakers' Bureau; Newman Club; Pershing Rifles; A. I. Ch. E.; Spartan; American Legion. JOHNSON, Dorothy J.; Hastings. KAMINS, Robert W.; Lansing. KELLY, Carolyn; Dansville, N. Y.; Pi Phi Gamma; Big Sister Council, W. A. A.; Newman Club; M. S. C. Band; Pi Alpha.

KELLY, Martha Jean; Kalamazoo; Kappa Kappa Gamma; Union Board; Fresh. Orient. Psych. Club-Mailing Manager; Frosh Frolic, Comm. Chmn. KELLY, Patricia E.; Detroit; Kappa Kappa Gamma; Pi Alpha; "Letters to Lucerne"; Fresh. Orient. Council; Soph. Prom. Comm. KENSLE, Gretchen; Muskegon; Gamma Phi Beta; Alpha Epsilon Rho; Speech Majors' Club. KIDMAN, Carol M.; East Lansing; Delta Zeta; Sigma Chi Gamma, Vice-Pres.; Town Girls; C. D. C. KIDWELL, Cleta A.; Flint; A Cappella Choir; Orchestra; Glee Club.

KLUKOSKI, Dolores J.; Grand Rapids; Alpha Chi Omega; Newman Club; Orchestra; Glee Club. KNIGHT, Catherine; Grosse Pointe; Alpha Xi Delta; Home Ec. Club; Elem. Ed. Club. KRIEHN, Dahlia O.; Lansing; Orchestra; Glee Club, Secretary. KUYKENDALL, Jayne; Birmingham; Kappa Kappa Gamma; Speakers' Bureau; Fresh. Orient.; Studio Theater. LABBITT, Virginia; Royal Oak; Gamma Phi Beta; Elem. Ed. Club; Y. W. C. A.; Studio Theater; Hamlin University.

LAMM, Myrlen L.; Lansing. LEATHERMAN, Grace; Lansing; Zeta Tau Alpha; La Cofradia; PanHel Council. LIPTON, Barbara P.; New York, N. Y.; Alpha Epsilon Rho; Studio Theater, Treas.; Radio Workshop; Speech Majors' Club; International Relations Club. LOGAN, Shirley Ann; Detroit; Sigma Kappa; A. W. S.; Judiciary Board; Pi Alpha; Wolverine; Y. W. C. A. LONDON, Jo Ann; Angola, Indiana; Christian Science Organization, Pres.; Beta Alpha Sigma, Treas.; Spartan.

S E N I O R S



Longnecker, N.

Lovgren, E.

Luke, E.

Lulenski, I.

Lull, M.



Lyman, B.

MacLachlan, B.

McCain, M.

McDavid, H.

McGirr, M.



McKerring, M.

McLain, M.

McManus, M.

McNeal, R.

Maier, M.



May, D.

Milham, H.

Millwood, M.

Mitchell, J.

Mitchell, M.

LONGNECKER, Neva O.; East Lansing; Sigma Kappa; PanHel Council; Town Girls; Y. W. C. A. LOVGREN, E. Lovina; Harbert; Sigma Kappa; W. A. A.; History Club; Fresh. Orient. LUKE, Elsie J.; East Lansing; Alpha Gamma Delta; Women's Glee Club; Newman Club; Organized Body of Music Students, Pres.; A Cappella Choir. LULENSKI, Irene M.; Hamtramck; Wolverine; Psychology Club; S. W. L.; Newman Club. LULL, Mary C.; Birmingham, Alabama; Alpha Phi; Home Ec. Club; C. D. C.; Readers Bureau; Pi Alpha.

LYMAN, Bette B.; Pontiac; Sigma Kappa; Pi Alpha. MacLACHLAN, Bette B.; Detroit. McCAIN, Marian N.; Detroit; Kappa Kappa Gamma; Fresh. Orient. McDAVID, Helene G.; Dearborn. McGIRR, Marvel J.; Birmingham; Alpha Chi Omega; S. W. L.; Chorus; Spartan; Theta Alpha Phi, Treas.; Radio Workshop; PanHel Council; Studio Theater; Speech Club.

McKERRING, Mary J.; Flushing. McLAIN, Marjory A.; Joliet, Ill. McMANNUS, Margaret M.; Lansing; Kappa Alpha Theta. McNEAL, Ruth; Grand Rapids; Alpha Phi; C. D. C.; PanHel Council; State News; Pi Alpha; Fresh. Orient.; Student-Faculty Social Comm. MAIER, Marjorie J.; Lansing.

MAY, Doris G.; Detroit; Chi Omega, Treas.; Mortar Board, Treas.; Tau Sigma, Pres.; La Cofradia; Tower Guard; Fresh. Orient.; W. A. A.; Pratt and Whitney Fellowship. MILHAM, Helen L.; Kalamazoo; Kappa Delta; History and Political Science Club, Pres.; International Relations Club, Sec. MILLWOOD, Margery; Ludington. MITCHELL, Jean Ann; Dearborn; Pi Beta Phi; S. W. L.; Psych. Club. MITCHELL, Marian R.; Detroit; Delta Zeta.

S E N I O R S



Mogensen, M.



Monks, B.



Moody, E.



Moore, N.



Morgan, B.



Murphey, E.



Murphy, M.



Musselman, R.



Nauman, G.



Nelson, S.



Newton, J.



O'Connor, C.



Peters, R.



Pierce, D.



Pinkerton, R.



Price, M.



Reid, F.



Rice, F.



Ridley, E.



Ringle, J.

MOGENSEN, Meryl J.; Detroit; Kappa Delta; Psych. Club; Red Cross; Y. W. C. A. MONKS, Bruce L.; Lansing; Sigma Delta Chi; Wolverine; State News, Sports Editor; International Club, Relations Pres.; History Club; Newman Club. MOODY, Evelyn C.; Alma; Sigma Chi Gamma; Green Splash; S. Campbell Dorm., Pres.; W. A. A. MOORE, Nancy A.; Mt. Clemens. MORGAN, Bertha; Easton Rapids.

MURPHY, Elizabeth; Pleasant Ridge; Gone to WAVES. MURPHY, Mary M.; Mt. Clemens; Women's Glee Club; Alpha Gamma Delta. MUSSELMAN, Ruth; East Lansing. NAUMAN, Genevieve; West Branch; Kappa Kappa Gamma; Orchestra; A Cappella Choir; Women's Glee Club, Vice-Pres. NELSON, Sigwalda; Northport; Lutheran Student Club, Sec.

NEWTON, Jane I.; Port Huron. O'CONNOR, Colleen L.; Ferndale; Alpha Gamma Delta; Elem. Ed. Club; S. W. L.; Christian Science Organization; Big Sister. PETERS, Ruth; East Lansing; Sigma Kappa; Newman Club, Recording Sec., '43-44; C. D. C.; S. W. L.; La Cofradia; Tau Sigma; W. P. B. PIERCE, Donice B.; Lansing; Town Girls; Y. W. C. A.; Pi Alpha; Student Christian Union, Vespers Chmn. PINKERTON, Richard C.; Detroit; Sigma Alpha Epsilon; Phi Kappa Phi.

PRICE, Margaret M.; East Lansing; Town Girls, Sr. Rep.; Y. W. C. A. REID, Frances A.; Detroit; Women's Glee Club; N. Williams Dorm., Treas. RICE, Frances B.; Dearborn. RIDLEY, Elizabeth; Detroit; Elem. Ed. Club; Y. W. C. A.; N. Campbell Dorm., Pres. RINGLE, Jeanne E.; Fort Wayne; Kappa Kappa Gamma.

S E N I O R S



Robinson, E.

Robinson, L.

Roehm, M.

Schmeichel, J.

Schneider, D.



Seabury, M.

Seifert, S.

Seymour, E.

Simmons, S.

Simons, L.



Simpson, E.

Sitar, N.

Smith, M.

Smokovitz, G.

Springer, M.



Standiford, J.

Stipek, R.

Stonina, H.

Thomann, B.

Topliff, R.

ROBINSON, Jean V.; Buffalo, N. Y.; Sigma Chi Gamma; Y. W. C. A.; Buffalo Club. ROBINSON, Lillian N.; St. Louis, Mich.; Alpha Gamma Delta; Psych. Club. BOEHM, Katherine; East Lansing, Mich.; Sigma Kappa; La Cofradia, Treas.; State News; Fresh. Orientation; International Club; Y. W. C. A. SCHMEICHEL, Jean; East Lansing; Pi Beta Phi. Scholarship Chmn. Ass't. Treas.; Tau Sigma. SCHNEIDER, Dorothy J.; Detroit, Mich.; Kappa Kappa Gamma, Social Chmn.; Home Ec. Club; Fresh. Board, Sec. Treas.; Studio Theater; S. W. L.; Elem. Ed. Club.

SEABURY, Marilyn; Detroit, Mich.; Chi Omega; S. W. L.; Psych. Club. SEIFERT, Sally; Grand Haven, Mich.; Gamma Phi Beta. SEYMOUR, Eileen; East Lansing, Mich.; Chi Omega; Town Girls; Spartan; A. W. S. SIMMONS, Shirley; Detroit, Mich.; Kappa Kappa Gamma. SIMONS-QUIROZ, Ligia E.; Colan, Panama; Alpha Omicron Pi; Newman Club; La Cofradia; Glee Club; Speakers' Bureau; International Club, Pres.

SIMPSON, Elizabeth J.; St. Charles, Mich.; Alpha Gamma Delta; Elem. Ed. Club; S. W. L. SITAR, N. James; Flint, Mich.; Delta Chi, Sec.; History Club, Vice-Pres.; Studio Theater; Tau Sigma, Treas.; Phi Kappa Phi; International Relations Club; French Club; Radio Workshop; "Personal Appearance". SMITH, Margaret L.; Royal Oak, Mich.; Alpha Xi Delta, Vice-Pres., Social Chmn.; Women's Glee Club; Chorus; Student Club; Student Christian Union; Radio Experimental Workshop. SMOKOVITZ, Geraldine M.; Vulcan, Mich.; Newman Club; Elem. Ed. Club, Sec. SPRINGER, Margaret L.; Port Huron, Mich.; S. W. L.; Elem. Ed. Club.

STANDIFORD, Jean M.; Union City, Mich.; Y. W. C. A.; Student Christian Union, Pres.; Sigma Chi Gamma, Sec. Treas. STIPEK, Robert W.; Ewart, Mich.; Alpha Chi Sigma, Pres.; Band, Pres.; Scimitar. STONINA, Helen; Chicopee, Mass.; Alpha Phi; S. W. L.; Red Cross; Psych. Club. THOMANN, Betty M.; Lansing, Mich.; Alpha Gamma Delta; S. W. L.; Elem. Ed. Club; Kappa Delta Pi, Sec. TOPLIFF, Rhea; Eaton Rapids, Mich.; Elem. Ed. Club; F. T. A.

S E N I O R S



Treleven, L.



Tuttle, L.



Underwood, D.



Van Westrienen, M.



Wahi, J.



Walker, L.



Walraven, D.



Ward, B.



Ward, R.



Warren, M.



Warren, R.



Waterbury, E.



Wheeler, R.



White, H.



Willmeng, M.



Wood, I.



Wood, M.



Zimmerman, M.

TRELEVEN, Louise; Madison, Wisconsin; Newman Club. TUTTLE, Leah J.; East Lansing; Alpha Xi Delta; Tower Guard; La Cofradia; S. W. L. Board; Fresh. Orient.; Big Sister; Wolverine; Glee Club; Studio Theater; Experimental Radio; Town Girls. UNDERWOOD, Dorothy L.; Adrian; Y. W. C. A.; Varsity Band, Sec.-Treas.; Student Christian Union. VAN WESTRIENEN, Mildred H.; East Lansing; Gamma Phi Beta; Studio Theater; Theta Alpha Phi, Pres.; PanHel Council; Speech Major's Club; "Claudia"; "Spartan Spotlight Review". WAHL, Jean E.; Anna, Illinois; Band, Ass't. Manager; Glee Club, Accompanist.

WALKER, Lois; Flint; Kappa Delta, Vice-Pres.; Points Limitations Board, Senior Rep.; Psych. Club. WALRAVEN, Donna J.; Bay City; Chi Omega, Vice-Pres.; Y. W. C. A., Treas.; "Kind Lady"; "Guest In The House". WARD, Bette J.; Morrice. WARD, Rosemary A.; Birmingham; Psych. Club; Canterbury Club. WARREN, Madalyn M.; South Haven; Y. W. C. A.; C. D. C.; Tower Guard; History Club.

WARREN, Rosemary; Sparta; Pi Alpha; Psych. Club; Newman Club. WATERBURY, Elaine A.; Clarkston; Sigma Chi Gamma, Pres.; Off-Campus Judiciary Board, Chmn.; Tower Guard; Student Council; Newman Club. WHEELER, Richard P.; East Lansing. WHITE, Helen L.; Montgomery. WILLMENG, Madalyn; Watervliet; State News, Contract Manager; International Relations Club, Pres.; W. A. A.; Newman Club.

WOOD, Ila; Lawton; Kappa Delta Pi; Y. W. C. A.; Elem. Ed. Club, Vice-Pres.; Future Teachers of America. WOOD, Mary J.; Muskegon Heights; Elem. Ed. Club; Future Teachers of America. ZIMMERMAN, Margie J.; New Troy; Sigma Kappa, Vice-Pres.



Tickling the ivories to the tune of the classics in the music practice building . . . Mrs. Nesom and a student work with patients in the speech clinic . . . Oriental religions class under the direction of Dr. Lee . . . Cultures being made for the Bacty classes . . . Geology students study mineral under the microscope . . . Pat Williams and Ken Willoughby finish up a physics experiment.

UNDERCLASSMEN



ROW 1: Albert, L.; Amiss, M.; Anderson, E.; Anderson, S.; Andrews, D.; Angelocci, A.; Atkinson, S.

ROW 2: Attwood, J.; Baguley, D.; Baird, D.; Ball, P.; Ballew, J.; Bampton, A.; Banzet, L.

ROW 3: Barr, B.; Barth, W.; Baumgart, W.; Baumgarten, M.; Baynton, M.; Beardslee, B.; Beechler, P.

ROW 4: Beerbower, M.; Behler, Y.; Benjamin, D.; Bennett, B.; Berberian, D.; Bertelsen, J.; Bessonon, E.

ROW 5: Bestervelt, M.; Beye, J.; Billings, J.; Bird, D.; Bischoff, B.; Blasius, E.; Blasko, D.

ROW 6: Bloomhuff, D.; Blumenau, S.; Boehler, V.; Bolander, B.; Bonninghausen, A.; Borgman, R.; Borlin, R.

UNDERCLASSMEN



Borr, A.
Botticelli, F.
Brain, P.
Bratz, J.
Briggs, D.
Brightup, V.



Brigham, S.
Brink, E.
Brisbin, B.
Bronzo, F.
Brown, P.
Bruland, J.



Brunetti, R.
Buckenizer, R.
Bullen, J.
Burley, M.
Butler, E.
Caldwell, E.



Camper, M.
Canfield, D.
Canfield, M.
Capuano, G.
Card, B.
Cargo, P.



Carter, J.
Carton, C.
Caswell, S.
Chandler, B.
Chaplin, V.
Chapman, J.



Chenik, V.
Cherin, B.
Chevrie, P.
Chick, M.
Christiansen, D.
Clapp, C.



Clark, J.
Claycomb, C.
Cloos, V.
Coggan, L.
Collingwood, J.
Collins, P.

UNDERCLASSEMEN



ROW 1: Connell, J.; Conway, E.; Coon, C.; Coon, J.; Copeland, M.; Corless, J.; Corry, E.

ROW 2: Costigan, J.; Couey, D.; Coulter, B.; Couture, B.; Cox, C.; Crampton, M.; Creguer, R.

ROW 3: Cullen, K.; Cunat, I.; Curtis, M.; Dalton, P.; Darr, P.; Davis, R.; De Bruin, M.

ROW 4: Deacey, D.; Dean, B.; Dean, E.; Dearing, D.; Dee, P.; De Groot, M.; Dembowski, F.

ROW 5: Den Herder, M.; Dietzel, M.; Dillingham, M.; Dinkel, M.; Dirksen, B.; Dock, J.; Dodge, C.

ROW 6: Doolittle, J.; Down, J.; Downer, P.; Drewinski, G.; Driver, M.; Dunn, M.; Dutch, J.

UNDERCLASSEMEN



Durkee, P.
Dye, D.
Earle, V.
Ede, V.
Elliott, B.
Elliott, J.

England, M.
Engle, U.
English, M.
Ericksen, A.
Erickson, E.
Farmer, M.

Fellows, V.
Fisher, D.
Fisher, H.
Flaishans, R.
Fox, M.
Fredeen, J.

Fritz, F.
Frimodig, P.
Fulton, G.
Fuss, M.
Gard, A.
Garlinger, U.

Garvock, J.
Gearhart, A.
Geiger, D.
Genung, S.
Geyer, J.
Gilroy, B.

Glidden, M.
Goers, D.
Goodwin, J.
Gorbett, M.
Gorsline, G.
Gower, H.

Graham, H.
Graves, R.
Green, B.
Green, M.
Gross, B.
Gruel, J.

UNDERCLASSMEN



ROW 1: Gulliver, V.; Guth D.; Haab, D.; Hadsall, M.; Haggerty, R.; Haight, H.; Hale, M.

ROW 2: Hail, J.; Hamelink, S.; Hamilton, G.; Hamlin, L.; Hammer, E.; Hanson, M.; Haroldson, J.

ROW 3: Hatheway, E.; Hauffe, R.; Hawkins, B.; Heldstab, L.; Helmer, C.; Hemans, M.; Hemenway, G.

ROW 4: Hennes, L.; Henderson, A.; Henning, J.; Herberholz, D.; Hetrick, M.; Hillborg, K.; Hine, M.

ROW 5: Hoard, B.; Hollingsworth, R.; Horn, B.; Houck, R.; Howlett, D.; Howlett, J.; Huber, M.

ROW 6: Huddleson, L.; Hunt, E.; Hunt, H.; Hunyady, H.; Hulton, D.; Jackson, M.; James, B.

UNDERCLASSEMEN



James, M.
Jaques, M.
Jenkins, B.
Jennens, W.
Jensen, D.
Johnson, D.

Johnson, E.
Johnson, L.
Johnson, M.
Johnson, M.
Jones, M.
Jones, M.

Jones, P.
Joseph, M.
Joyner, F.
Judd, J.
Kassulker, S.
Kauderer, J.

Kelly, P.
Kindleberger, R.
Kingsbury, M.
Kinsey, P.
Kirby, L.
Kirk, C.

Kitchen, D.
Knowlton, N.
Knuth, C.
Krans, E.
Kroll, H.
Lamont, D.

Landback, J.
Langley, D.
Larkin, P.
Larson, D.
Lawrence, J.
Lebeau, E.

Leverington, J.
Lickfeldt, A.
Linbloom, D.
Lisse, J.
Livingston, D.
Lodeesen, A.

UNDERCLASSMEN



ROW 1: Loesell, K.; Lord, P.; Lucas, T.; Luce, B.; Luniewski, A.; Lyle, M.; McCaffery, J.

ROW 2: McCallum, M.; McCartney, K.; McCollough, J.; McCollough, J.; McCordic, E.; McDonald, B.; McDonald, E.

ROW 3: McDonald, V.; McNutt, J.; Malcolm, M.; Mann, G.; Manz, R.; Marshall, B.; Marshall, M.

ROW 4: Marti, J.; Martin, P.; Mason, Z.; Mattson, B.; Mead, M.; Meiser, A.; Merz, J.

ROW 5: Meserva, J.; Meyer, M.; Middleton, B.; Middleton, M.; Miles, M.; Miller, G.; Miller, H.

ROW 6: Milvenan, J.; Miner, J.; Minks, R.; Moak, M.; Mobley, J.; Monroe, P.; Moore, G.

UNDERCLASSEMEN



Morgan, J.
Morill, W.
Morris, S.
Morrison, M.
Morrison, P.
Morton, D.

Mosher, M.
Mosher, R.
Mosher, R.
Moss, M.
Mulder, C.
Munn, E.

Murray, J.
Myers, W.
Nelson, G.
Nelson, M.
Newell, B.
Newman, S.

Nichols, D.
Nolan, D.
Nowicki, E.
Nowlin, C.
Oakle, J.
O'Connor, S.

Oehler, E.
O'Leary, M.
Oppenheim, M.
Osgood, J.
Osterholt, R.
Ostrom, P.

Parent, V.
Parker, M.
Parker, P.
Parkinson, M.
Pattison, C.
Pawlowski, R.

Pearce, E.
Peckham, J.
Petersen, H.
Petti, M.
Phillips, S.
Piciuto, N.

UNDERCLASSEMEN



ROW 1: Pickett, M.; Pierson, E.; Pinch, W.; Pletz, M.; Polewach, B.; Porterfield, W.; Potter, J.

ROW 2: Powell, C.; Present, A.; Pressley, M.; Price, L.; Procter, J.; Quale, B.; Quirox, K.

ROW 3: Radecky, V.; Radke, L.; Ramberg, M.; Rasmussen, P.; Ray, R.; Reid, D.; Reihmer, C.

ROW 4: Reniger, H.; Renz, D.; Renz, D.; Resnick, E.; Rigg, E.; Riordan, M.; Ripley, V.

ROW 5: Robertson, I.; Robinson, L.; Robinson, N.; Rogers, M.; Rohn, M.; Rollins, T.; Rorick, K.

ROW 6: Ross, J.; Rost, E.; Rudd, C.; Rummell, E.; Ryan, S.; Sanchez, B.; Sanders, S.

UNDERCLASSEMEN



Sanford, E.
Sayre, G.
Schmalzreidt, D.
Schuyler, M.
Scorse, S.
Seagrave, S.



Shanks, J.
Sheppard, P.
Silberlat, M.
Simonsen, B.
Simpson, M.
Sims, M.



Sims, M.
Slack, M.
Smickler, D.
Smith, E.
Smith, J.
Smith, M.



Smythe, R.
Spataro, G.
Stoffel, R.
Straayer, L.
Straight, R.
Stratard, B.



Straw, C.
Striffler, M.
Stryker, G.
Sullins, J.
Sunnen, M.
Sweet, H.



Tait, M.
Taleen, S.
Taylor, L.
Teepie, M.
Telfer, K.
Tepoorten, M.



Theophile, B.
Tobias, D.
Track, C.
Transue, M.
Trapp, S.
Treat, E.

UNDERCLASSMEN



ROW 1: Trimm, C.; Trinkner, J.; Trost, J.; True, M.; Tuntukis, A.; Van Dall, M.; Van Frank, B.

ROW 2: VanHalteren, N.; Vickers, B.; Viss, M.; Vorce, M.; Vosburg, M.; Walker, D.; Walker, J.

ROW 3: Warner, B.; Weber, G.; Webster, D.; Webster, M.; Weideman, B.; Weinman, J.; Weiss, K.

ROW 4: Wells, P.; Westman, A.; Wheeler, B.; Williams, B.; Williams, B.; Williams, J.; Willoughby, K.

ROW 5: Wilson, M.; Wischka, E.; Wolf, H.; Wood, A.; Wood, B.; Wright, G.; Wyngarden, N.

ROW 6: Yagniszak, M.; Young, J.; Zaukelias, D.; Zeitler, M.; Zimmerman, L.; Zook, J.

Print the complete address in plain black letters in the panel below, and your return address in the space provided. Use typewriter, dark ink, or pencil. Write plainly. Very small writing is not suitable.

No.



(CENSOR'S STAMP)

To Party
Armed Forces
A.P.O. # 70
c/o Postmaster
San Francisco, Calif.

From

Spertina
(Sender's name)
M. L. C.
(Sender's address)
E. Lansing, Mich.
March 19, 1945
(Date)

(Writing in the den at home)

Dearest Party,

I finally found some film for my camera so I can take those pictures you asked for. I secure the biggest job of all in catching Ransom to give him a bath before snapping him. And wait until you see your kid brother Bud with his two front teeth missing! You probably won't recognize your jalopy either - we sort of plected the fenders the other day, and after trying to fix them, decided it best to cover it all up with a new coat of paint.

Leave it to your crazy dog to something dumb like trying to see what I'm doing, and the ink. Get him a bath for sure.

V---MAIL

POST OFFICE DEPARTMENT PERMIT NO. 66

Spertina



SCHOOL OF VETERINARY SCIENCE



Dean Giltner has the immense task of co-ordinating affairs in the School of Veterinary Science; this includes research work and courses in bacteriology, anatomy, animal pathology, physiology and pharmacology, and surgery and medicine. The Veterinary Hospital is the newest building of the division.





C. S. Bryan, Surgery and Medicine
E. T. Hallman, Animal Pathology
B. B. Roseboom, Physiology
R. A. Runnels, Anatomy

The enrollment of the Veterinary Science School at Michigan State College has been disturbed less than any other program in the college because of the war, thus no drastic wartime changes have been made. Twice the number that could

Dr. James Moser, Dr. F. W. Young, Dr. E. K. Sales, Dr. L. P. Hedeman, Pauline Grate



F A C U L T Y

be admitted have been seeking entrance in recent years. Students are enrolled from half the states and from foreign countries, although applicants from Michigan are given preference.

Improvements have been added when need has arisen, and research for advantageous changes is always being conducted. Questionnaires are being sent to graduate veterinarians who will return to civilian life when the war is over. Plans are being made to meet the needs of these returning veterans, who feel that they must spend some time in lectures, laboratory and clinic work in order to learn the latest developments and to "brush up" on new techniques. These veterans will be welcome to audit classes. If enough graduates return, regular classes will be formed to constitute a refresher course.

Plans are also being made for additional building space for the department on the campus. The addition will be built on the anatomy building, increasing its size one and one-half times.

Humberto Ruiz reading the cardiograph



S E N I O R S



Allen, E.

Borst, G.

Brader, V.

Burnham, R.

Chafets, A.



Cropsey, L.

Eckman, R.

Evers, W.

Farley, E.

Hanson, R.



Harper, H.

Harris, K.

Hartwell, W.

Hekhuis, B.

Hicks, L.



House, W.

Hudson, E.

Kroth, R.

McClain, J.

Mayer, M.

ALLEN, Eber H.; Kokomo, Indiana; Jr. A. U. M. A.; American Legion. BORST, George C.; No. Quincy, Mass.; Theta Chi; Alpha Psi; Jr. A. V. M. A.; Band. BRADER, Virginia; Detroit; Alpha Omicron Pi; Med. Tech. Club; Vet. Council; W. A. A.; Orchestra; Canterbury Club. BURNHAM, Robert A.; Chicago, Ill.; Kappa Sigma; Fencing Team; Polo Team; Horseshow Team; R. O. T. C.; A. V. M. A. CHAFETS, Albert; Detroit; Alpha Epsilon Pi, Pres.; Hillel Extension, Pres.; Jr. A. V. M. A.; I. F. C.; Interfaith Council; Co-ordinating Defense and War Planning Board.

CROPSEY, Lee M.; Marcellus; Phi Kappa Tau, Pres. and Vice-Pres.; I. F. C.; Student Council; Mardi Gras Co-Chmn.; Senior Ball Chmn.; Pershing Rifles; Wolverine. ECKMAN, Richard R.; Jackson; Jr. A. V. M. A. EVERS, Warren D.; Bristol, Wis.; Sigma Chi; Jr. A. V. M. A. FARLEY, Elizabeth; Almont; Y. W. C. A.; Religious Council, Sec.; Med. Tech. Club, Treas. HANSON, Roland L.; Beulah; Elsworth Co-op.; Jr. A. V. M. A.

HARPER, Henry W.; Lansing, Methuen, Mass.; Sigma Nu; Jr. A. V. M. A. HARTNELL, Williams S.; East Lansing; Farmhouse; Jr. A. V. M. A. HEKHUIS, Benjamin C.; Fremont; Phi Kappa Tau; Jr. A. V. M. A. HICKS, Lois J.; Fenton; A Cappella Choir; Chorus; Orchestra; S. W. L.; Y. W. C. A.; Med. Tech. Club; E. Mayo Dorm., Sec.

HOUSE, Warren H.; Whittier, Cal.; Jr. A. V. M. A. Sec.; Christian Spartan Fellowship; Mason-Abbott Club. HUDSON, Elizabeth J.; Cass City; Kappa Delta, Vice-Pres.; Med. Bio. Club; W. A. A.; Y. W. C. A. KROTH, Roy M.; Hamtramck; Sigma Chi; Jr. A. V. M. A.; Studio Theater; Newman Club. McCLAIN, Jack; Danville, Indiana; Sigma Chi; Alpha Psi; Vet. Honorary; A. V. M. A. MAYER, Mary L.; East Lansing; Med. Tech. Club; Orchestra; Canterbury Club, Sec.

S E N I O R S



Metzsig, Q. Monson, W. Pappas, C. Parlin, M. Person, M.



Petersen, F. Preuthun, J. Pryer, B. Reeder, C. Reutner, T.



Rhodes, D. Rickson, M. Roberts, C. Shuttleworth, W. Smith, G.



Smith, L. Snoeyenbos, G. Spike, C. Stakenas, J. Steketee, M.

METZIG, Quintin; Fremont, Wis.; Alpha Psi; Phi Kappa Phi; A. V. M. A.; M. S. C. Vet. **MONSON**, Wallace; Osceola, Nebraska; A. V. M. A., Sgt. at Arms. **PAPPAS**, Cathryn; Lansing. **PARLIN**, Merle; Athens; Farmhouse; Block and Bridle Club; Jr. A. V. M. A., Vice-Pres.; I. F. C.; Farmhouse, Sec. **PERSON**, Eva; Rock Island, Ill.

PETERSEN, Floyd; Elroy, Wis.; Jr. A. V. M. A. **PREUTHUN**, Joan; Detroit. **PRYER**, Betty L.; Portland. **REEDER**, Carl Eugene; Eldorado, Ill.; Alpha Psi, Corresponding Sec. **REUTNER**, Thomas; St. Louis, Mo.; Sigma Chi, Pres.; Alpha Psi, Sec.; Board of Student Publications, Pres.; M. S. C. Vet., Business Mgr.; Jr. A. V. M. A.; I. F. C., Rep.

RHODES, Dean; East Lansing; Vet. Council, Vice-Pres.; A. V. M. A. **RICKSON**, Maryellen; Grand Rapids; Med. Tech. Club. **ROBERTS**, Charles; Battle Creek; Phi Kappa Tau. **SHUTTLEWORTH**, William; Warren, Mass.; Jr. A. V. M. A.; Alpha Psi. **SMITH**, Gloria; Posen; Kappa Delta; Med. Tech. Club, Sec.; Newman Club.

SMITH, Leona; Grand Rapids; Med. Tech. Club. **SNOEYENBOS**, Glenn; Glenwood City, Wis.; Sigma Chi; Alpha Psi, Treas.; Jr. A. V. M. A.; M. S. C. Veterinarian, Editor; Board of Student Publications; Vet. Council. **SPIKE**, Cyril; East Lansing. **STAKENAS**, Jean; Scottsville; Studio Theater; S. W. L.; Med. Bio. Club; Y. W. C. A. **STEKETEE**, Marie; Holland; Mason Hall, Rep. to Gen. Council; Med. Tech. Club.

S E N I O R S



Thoman, H.



Todd, M.



Troyer, P.



Wallace, E.



Wasko, E.



Whaley, D.



Williams, R.



Williamson, S.



Wilson, J.



Wright, A.



Zwickey, R.

THOMAN, Hazel; Detroit. TODD, Margaret E.; Edgewater, N. J.; Delta Zeta, Pres.; Med. Bio. Club; Newman Club. TROYER, Phyllis; Pontiac; Med. Bio. Club; Student Club; Student Christian Union, Cabinet. WALLACE, Edward; Hartford, Conn.; Psi Upsilon, Pres.; Union Board; Green Helmet; Student Council, Vice-Pres.; Variety Show. WASKO, Edward D.; Detroit; Jr. A. V. M. A.

WHALEY, Donald W.; St. Charles; A. V. M. A. WILLIAMS, Ronald T.; San Francisco, Cal.; Jr. A. V. M. A.; Alpha Psi; Vet. Student Council, Pres. WILLIAMSON, Stanton P.; Niles; Jr. A. V. M. A., Pres. WILSON, James B.; St. Croix Falls, Wis.; Pi Kappa Alpha; A. V. M. A., Sec.; Vet. Council. WRIGHT, Albert D.; Wells River, Vt.; Alpha Phi Omega; Jr. A. V. M. A.

ZWICKEY, Robert E.; Albany, Wis.; Sigma Chi; Alpha Psi; A. V. M. A.



Anatomy students dissect a horse's head . . . A bull session with a different topic . . . cause and resulting disease of the bull . . . Beginning to see the light—through a test tube to determine developments . . . Serum is administered to one of the college cows.

UNDERCLASSMEN



ROW 1: Arms, R.; Azelton, R.; Baltzer, B.; Bardens, J.; Bennett, M.; Blair, H.; Borton, R.

ROW 2: Bruce, P.; Buck, C.; Costen, D.; Cullinane, J.; Decker, W.; Dibble, L.; Dimick, R.

ROW 3: Dufour, A.; Duttweiler, J.; Ezell, W.; Goodband, G.; Gordon, D.; Green, A.; Haggard, H.

ROW 4: Hall, E.; Hampton, D.; Hartman, E.; Hartnett, A.; Heger, J.; Heyt, G.; Hird, D.

ROW 5: Hubbard, R.; Jane, F.; Kasten, J.; LaBranche, V.; Lashua, E.; Ling, M.; Loewith, G.

ROW 6: Lott, E.; Marcoux, F.; Marion, L.; Miller, M.; Morrison, E.; O'Dell, G.; Palmer, J.

UNDERCLASSMEN



ROW 1: Petraitis, L.; Pieper, E.; Raskin, H.; Rudesill, R.; Sell, P.; Siefert, B.; Smith, L.

ROW 2: Solano, A.; Stocking, G.; Sullivan, J.; Taylor, R.; Tollesfried, L.; Wolf, M.; Woodard, W.

ROW 3: Young, A.; Young, M.

Speaking of being in the dark, when
are you going to send me the key to the
Coded messages you write now and then?
I know you don't have the time to be
careful of your penmanship, but
gosh, you don't have to write while
in a full gallop after those Japs!



B A S I C C O L L E G E



Basic College may be new to this institution, but its Dean, Howard C. Rather, dates his experience back to his college days here previous to World War I. His intelligence, interest, and assistance, along with the co-operation of the faculty have made possible this forward step in education.





P. D. Bagwell, Written and Spoken English; S. G. Bergquist, Physical Science; B. Euwema, Literature and Fine Arts; W. R. Fee, Social Science; L. A. Haak, Effective Living; H. H. Kimber, History of Civilization; C. A. Lawson, Biological Science

Basic College is the most discussed, debated, and revolutionary change that Michigan State has made to date. Because of its scope, the eyes of the nation's colleges are truly upon us and many have requested information about it. Some, in fact, have already begun a modified form of our plan in their own institutions.

To Michigan State, pioneering is nothing new. We have been pioneering since 1855. The change to a Basic College program is just

Dean Rather, John Fields, and Leland Shores in conference



F A C U L T Y

another step up the ladder of our progress, another page in the annals of our already rich history.

The general purpose of Basic College is to provide a broader intellectual background for the college student. The program has many specific purposes which each department carries out in its own way. It is the object of the Written and Spoken English Department to teach the mechanics of both and allow students to practice them under the guidance of experienced instructors. The purpose of Biological Science is to motivate and guide us in the development of an active interest in the world about us. For this reason the predominant theme is man himself. The comprehensive course in Social Science provides a liberal study of the problems of mankind in our era.

Because practical information is necessary for understanding and action in respect to more effective living, Effective Living was especially designed to include such specialized fields as psychology, sociology, philosophy, ethics, home economics, health and recreation. No field of study enriches man's knowledge of himself as a human being or provides a better background of understanding for the contemporary world more than history. In this new course, History of Civilization, stress is placed on the broad aspects of civilization and their relationship to present-day events. Since we are constantly in contact with fine literature, art and music, we should know how to judge their worth. That is exactly with what the subject of Literature and Fine Arts deals. Students learn what is great, and what is minor; what will endure, and what is transitory. Physical Science explains the relationship among chemistry, physics, astronomy, geology, and mathematics.

C. G. Danforth, P. L. Dressel, V. E. Leichty, E. M. Bünzel, M. Kuhn, H. M. Hatcher, J. W. Sheedy, L. Babb



UNDERCLASSEMEN



ROW 1: Abbott, R.; Adams, C.; Adams, H.; Adams, W.; Adler, K.; Albrecht, H.; Alleman, J.

ROW 2: Allen, A.; Allen, N.; Amaden, M.; Anderson, A.; Anderson, D.; Anderson, D.; Anderson, P.

ROW 3: Anderson, V.; Andrews, D.; Annatoyn, L.; Aranuk, A.; Arner, R.; Arnold, J.; Arnson, D.

ROW 4: Artes, B.; Ashdown, R.; Atwell, B.; Baart, V.; Bachus, R.; Backus, G.; Bacon, C.

ROW 5: Bailey, G.; Bailey, S.; Bainbridge, P.; Bak, Z.; Baker, D.; Baker, I.; Baker, M.

ROW 6: Baldrige, S.; Ballentine, B.; Barnum, D.; Barrett, A.; Barrett, B.; Barrett, M.; Bartlett, G.

UNDERCLASSEMEN



Bartz, J.
Baryames, A.
Bash, E.
Batson, D.
Bauman, P.
Baur, C.



Baynton, R.
Beck, B.
Beck, N.
Beck, S.
Beck, V.
Beebe, C.



Belknap, L.
Bell, J.
Bell, L.
Bersie, M.
Besemer, C.
Bierly, D.



Bila, M.
Billig, T.
Bird, P.
Birney, M.
Blake, P.
Blake, V.



Blakely, F.
Blanchard, B.
Blanchard, E.
Bloom, R.
Boardman, B.
Bobertz, B.



Bock, E.
Bodwin, L.
Boehm, E.
Bogart, J.
Bolewicki, J.
Bollinger, P.



Borth, A.
Bos, A.
Bostick, M.
Boulton, G.
Bowen, D.
Bowerman, B.

UNDERCLASSMEN



ROW 1: Bradt, R.; Brady, B.; Brandt, E.; Bregger, D.; Brezina, K.; Briggs, M.; Brimley, M.

ROW 2: Brower, J.; Brown, C.; Brown, V.; Brummer, J.; Brunn, W.; Bryce, M.; Bunting, B.

ROW 3: Burdick, F.; Burdick, J.; Burk, C.; Bunn, B.; Burns, R.; Burton, E.; Bush, J.

ROW 4: Bush, J.; Bushnell, K.; Byelich, M.; Byerlay, G.; Byerly, R.; Bywater, M.; Cady, R.

ROW 5: Caird, J.; Caldwell, E.; Calkins, D.; Cameron, E.; Cameron, G.; Campanaro, E.; Campbell, E.

ROW 6: Campbell, J.; Campbell, M.; Campbell, P.; Cannon, M.; Cappaert, F.; Cardwell, W.; Carey, E.

UNDERCLASSEMEN



Carl, P.
Carlson, B.
Carlson, P.
Carr, L.
Carrier, R.
Cartwright, G.



Casper, M.
Casteel, J.
Catran, E.
Chamberlain, M.
Champion, S.
Chandler, J.



Chernick, H.
Chestnut, A.
Chimera, J.
Chipman, C.
Christensen, M.
Christie, A.



Church, A.
Churchill, L.
Ciernik, S.
Cilliers, Y.
Cites, N.
Clack, E.



Clampitt, E.
Clark, E.
Clarke, A.
Clarke, A.
Clawson, L.
Clay, M.



Clay, O.
Cleary, P.
Clifford, E.
Cloyd, H.
Coburn, M.
Coffey, G.



Coffron, J.
Coggan, N.
Cole, G.
Cole, G.
Colef, E.
Coleman, E.

UNDERCLASSEMEN



ROW 1: Coleman, J.; Goleman, S.; Colovin, E.; Com-
bis, A.; Congress, E.; Cook, C.; Cook, M.

ROW 2: Coolman, E.; Coon, N.; Corden, E.; Corey, J.;
Coulter, E.; Coveleski, M.; Covington, M.

ROW 3: Cowman, J.; Crandall, M.; Crogan, V.; Cro-
nander, J.; Culham, J.; Culver, B.; Curren, W.

ROW 4: Currie, J.; Currier, J.; Dahlman, D.; Dakin,
M.; Daniel, C.; Dasher, R.; Davis, A.

ROW 5: Davis, S.; DeConick, R.; DeGraff, E.; Dell,
J.; Demain, J.; Dendriño, P.; Denison, R.

ROW 6: Dennis, I.; DeRose, E.; Detwiler, T.; Dever-
eaux, L.; Devereaux, P.; DeWitt, M.; Dicke, M.

UNDERCLASSEMEN



Dickson, J.
Diedrich, D.
Dimmick, S.
Dodt, G.
Donaghho, W.
Donelson, S.

Dorobant, S.
Dorr, K.
Drobnak, I.
Dean, G.
DuBois, S.
Dudgeon, M.

DuFresne, J.
Duncan, C.
Dunn, R.
Dyer, J.
Earl, F.
Eastman, A.

Eddy, P.
Edwards, E.
Edwards, J.
Ekelund, S.
Eldridge, C.
Ellingson, P.

Elliott, J.
Elliott, P.
Elliott, R.
Elliott, S.
Elsesser, A.
Eisey, D.

Emery, V.
Emigholz, R.
Emrick, J.
Engel, R.
Ensing, M.
Ensworth, G.

Erickson, P.
Etzler, B.
Evans, M.
Ewink, R.
Ewing, J.
Fallucci, L.

UNDERCLASSEMEN



ROW 1: Fate, K.; Faust, E.; Feight, R.; Feldmann, J.; Ferrell, S.; Fiebelkorn, E.; Fiebelkorn, J.

ROW 2: Fiebelkorn, V.; Fielding, M.; Filter, D.; Finch, P.; Finley, A.; Finkbeiner, W.; Fisher, J.

ROW 3: Fishler, A.; Fleisher, N.; Fleming, B.; Foard, M.; Forbrig, L.; Foley, M.; Foltz, F.

ROW 4: Forrester, J.; Forrester, C.; Foster, A.; Foster, M.; Fowler, J.; Franz, P.; Frech, P.

ROW 5: Freeman, F.; French, B.; French, C.; French, V.; Frey, C.; Fuerstenau, R.; Fuller, L.

ROW 6: Gambrel, C.; Garber, S.; Gaunt, S.; George, M.; Gerlach, D.; Gerlach, M.; Giardina, E.

UNDERCLASSMEN



Gibson, C.
Gibson, M.
Gibson, R.
Gilhooley, V.
Gilmore, K.
Giotto, I.



Girst, J.
Glenn, J.
Glick, J.
Glynn, M.
Goldoftas, T.
Goldsmith, D.



Goodman, P.
Gordon, P.
Gottschalk, M.
Graham, C.
Graham, V.
Granger, G.



Graves, J.
Gray, C.
Green, G.
Green, M.
Greenberg, I.
Greene, A.



Greene, M.
Greening, L.
Grondzik, D.
Groosbeck, A.
Grove, M.
Groves, S.



Gunderson, I.
Gustafson, D.
Gwisdalla, J.
Hafey, M.
Hagen, G.
Hagle, P.



Haglund, M.
Hahn, C.
Hall, D.
Hamilton, S.
Hancock, M.
Hann, S.

UNDERCLASSEMEN



ROW 1: Hansel, L.; Hansen, M.; Hansen, R.; Hanson, H.; Hanson, M.; Harring, R.; Harkin, B.

ROW 2: Harper, J.; Harrison, M.; Harris, E.; Harris, M.; Hart, D.; Hartley, J.; Hartline, J.

ROW 3: Hartsell, G.; Hartsuch, G.; Hasper, K.; Hatch, A.; Hatherley, K.; Haviland, M.; Hawes, M.

ROW 4: Hayes, D.; Hayes, J.; Hayes, M.; Heagany, R.; Heese, C.; Heinle, L.; Heise, D.

ROW 5: Heinowski, C.; Heller, D.; Heller, M.; Helman, M.; Henderson, H.; Hendrickson, C.; Henrickson, M.

ROW 6: Henry, M.; Hentz, E.; Hess, A.; Hewitt, L.; Hicks, P.; Hill, J.; Hill, L.

UNDERCLASSMEN



Hiller, A.
Hines, H.
Hite, J.
Hodgson, J.
Hold, D.
Hollinger, P.

Hooker, V.
Hoover, H.
Hope, D.
Hope, E.
Horn, H.
Hostetter, N.

Houck, R.
Hough, P.
Houston, H.
Howell, R.
Hubbard, D.
Hubbard, J.

Hubbard, V.
Huber, A.
Hughes, E.
Hurd, M.
Hutton, J.
Ingerson, J.

Ivins, O.
Jansen, B.
Jarvis, M.
Jennings, M.
Jermov, O.
Johnson, B.

Johnson, P.
Johnson, R.
Jones, J.
Jones, M.
Jordan, H.
Jordon, N.

Kalmbach, W.
Kailer, V.
Kane, D.
Karkau, P.
Karney, C.
Katsulos, P.

UNDERCLASSMEN



ROW 1: Kay, A.; Kay, D.; Keller, M.; Kent, L.; Kettunen, M.; Killoren, B.; King, J.

ROW 2: Kirkby, L.; Kirkut, A.; Knaust, K.; Knickerbocker, N.; Knudsen, P.; Knudson, R.; Koeppe, A.

ROW 3: Kohsman, L.; Konold, M.; Kramer, J.; Kratt, M.; Krause, M.; Krentler, M.; Krentler, M.

ROW 4: Krieger, M.; Krock, D.; Kropschot, R.; Kwiatkowski, P.; Kuroly, J.; Kurth, J.; Kurtz, P.

ROW 5: Kussurelis, R.; Kyte, M.; Labelle, T.; Lacey, H.; Lafler, C.; LaFreniere, B.; Lain, H.

ROW 6: Laine, N.; Lake, M.; Lake, R.; Lamerson, B.; Lammy, B.; Lamssies, R.; Langin, M.

UNDERCLASSEMEN



Lapham, L.
Lathrup, A.
Lathwell, C.
Laundra, D.
Lawson, A.
Learned, E.



Leavesley, I.
Leavesley, M.
Leglaire, M.
Lehn, F.
Leighton, G.
Leimback, G.



Lennox, S.
Lenosky, M.
Lenius, M.
Leonard, J.
Leonard, J.
Lepley, M.



Levitt, B.
Lickfeldt, W.
Limanski, T.
Lindgren, A.
Linton, L.
Little, K.



Littlefield, S.
Loew, G.
Long, B.
Longnecker, J.
Longyear, B.
Loomis, C.



Lorch, G.
Lorenz, B.
Loring, J.
Love, I.
Lovejoy, D.
Lowthian, J.



Lucas, R.
Ludlum, P.
Lundberg, D.
Lustig, M.
Lutchansky, M.
Luttermoser, S.

UNDERCLASSEMEN



ROW 1: Lyons, M.; MacCreery, R.; MacDiarmid, R.; McArthur, A.; McCann, E.; McCanna, J.; McClintock, M.

ROW 2: McClure, R.; McCormick, A.; McCoy, B.; McDonald, M.; McEachin, R.; McGee, E.; McGirr, C.

ROW 3: McGrath, J.; McMahon, J.; McMenemy, D.; McNeely, M.; McNeil, M.; McWood, S.; Maccardini, R.

ROW 4: Macey, A.; Mackey, M.; Maginn, L.; Malstrom, D.; Manley, M.; Manzon, N.; Marquart, B.

ROW 5: Marsh, B.; Marshall, A.; Martin, B.; Martin, D.; Martin, H.; Martin, M.; Martinez, C.

ROW 6: Martinez, M.; Marzean, S.; Maskill, W.; Mathias, N.; May, F.; Maybee, C.; Mayes, T.

UNDERCLASSMEN



Meade, J.
Meagher, R.
Mean, D.
Means, Y.
Melhorn, M.
Meikert, P.



Merriman, Y.
Merritt, H.
Mertens, J.
Metcalf, M.
Metschl, F.
Meyers, R.



Miles, C.
Miller, A.
Miller, J.
Miller, M.
Miller, M.
Mills, E.



Mills, F.
Mineweaser, R.
Mitchell, H.
Mitchell, J.
Mitchell, L.
Mitchell, W.



Moffett, K.
Mollison, M.
Moone, M.
Mooney, J.
Moore, J.
Morehouse, B.



Morin, W.
Morris, P.
Morrison, E.
Moses, D.
Moshor, M.
Mull, K.



Mutch, H.
Myers, B.
Myers, V.
Nall, M.
Napoli, M.
Nauman, L.

UNDERCLASSMEN



ROW 1: Neal, J.; Nelson, C.; Nemoto, M.; Nesbitt, G.; Nevitt, C.; Newton, S.; Nickerson, R.

ROW 2: Niehaus, J.; Niemi, H.; Nilsen, R.; Nitz, O.; Noble, A.; Nolechek, W.; Noller, A.

ROW 3: Nolte, E.; Nott, M.; Nuttall, R.; Oesterreicher, E.; Olmstead, H.; Olmstead, K.; O'Neill, G.

ROW 4: Osborn, M.; Otterbein, M.; Owin, E.; Oyer, J.; Packard, G.; Packingham, C.; Page, W.

ROW 5: Palmer, E.; Palmer, J.; Paquin, J.; Parker, D.; Parker, P.; Parris, R.; Parsons, A.

ROW 6: Pass, J.; Paton, C.; Patoprsty, S.; Patterson, E.; Paulson, N.; Paupst, L.; Peabody, M.

UNDERCLASSEMEN



Peabody, N.
Pearse, W.
Pedersen, M.
Peek, E.
Pelham, C.
Pelkey, I.



Pelon, V.
Penfold, E.
Percival, D.
Peterson, J.
Petchoulat, D.
Pettingill, B.



Peters, M.
Perry, D.
Pfeiffer, M.
Phillips, E.
Phillips, P.
Phillips, R.



Pierson, E.
Pilchard, E.
Placeway, D.
Platt, S.
Pliskin, R.
Ploughman, M.



Pomeroy, P.
Potts, J.
Pound, G.
Prather, N.
Predmore, A.
Price, D.



Price, K.
Prince, M.
Pringle, N.
Prior, D.
Pulling, A.
Putnam, E.



Putterman, S.
Quade, H.
Quick, M.
Quigley, M.
Rabold, I.
Radcliff, W.

UNDERCLASSEMEN



ROW 1: Rademacher, T.; Ranger, B.; Raubar, D.; Raven, J.; Rayner, G.; Reault, R.; Reddy, D.

ROW 2: Redmon, A.; Reed, K.; Reekie, J.; Reimers, J.; Remington, P.; Rennick, G.; Renshaw, C.

ROW 3: Rice, B.; Rice, J.; Richards, M.; Richardson, D.; Richardson, W.; Richley, P.; Ridley, C.

ROW 4: Riegler, M.; Riese, M.; Riley, T.; Robbins, L.; Robbins, S.; Robbins, W.; Rockwell, J.

ROW 5: Rockwell, N.; Rodd, N.; Rodgers, V.; Rolfe, A.; Romstad, A.; Root, B.; Rorick, M.

ROW 6: Rose, L.; Ross, G.; Rossall, E.; Rothfuss, M.; Rowston, D.; Ruczka, W.; Ruehl, D.

UNDERCLASSMEN



Rutherford, A.
Sage, D.
Sampson, W.
Sanders, W.
Sanderson, M.
Sarchet, H.



Saums, E.
Sawyer, E.
Sayles, P.
Schaberg, M.
Scheele, D.
Schenk, E.



Schinke, M.
Schleicher, R.
Schonhard, C.
Schriemer, G.
Schulte, F.
Schulte, M.



Schulte, S.
Schulz, R.
Schuon, V.
Schwendener, J.
Scott, E.
Scott, G.



Scott, J.
Scott, M.
Soovill, R.
Seaver, S.
Sedlon, E.
Selzer, R.



Severance, R.
Sexton, M.
Seymore, R.
Schaefer, M.
Sheets, M.
Sheffield, M.



Shelden, R.
Shemick, B.
Sheppard, F.
Shields, J.
Shipton, B.
Shisler, L.

UNDERCLASSMEN



ROW 1: Short, H.; Shueller, C.; Shuttleworth, H.; Seery, P.; Seling, A.; Simpson, S.; Sires, N.

ROW 2: Sirrins, D.; Skaggs, P.; Skinner, R.; Slack, J.; Slagh, A.; Slater, J.; Slote, C.

ROW 3: Smarik, B.; Smart, R.; Smiley, L.; Smith, C.; Smith, H.; Smith, I.; Smith, J.

ROW 4: Smith, M.; Smith, M.; Smith, M.; Smith, P.; Smith, P.; Smith, R.; Smith, R.

ROW 5: Smith, V.; Smith, V.; Smith, W.; Smith, Y.; Snider, L.; Soderquist, L.; Soergel, J.

ROW 6: Somers, E.; Somers, L.; Sorrell, W.; Southworth, J.; Sowle, B.; Spain, M.; Spencer, J.

UNDERCLASSEMEN



Spencer, D.
Sprague, B.
Springborg, D.
Springer, W.
Stanton, J.
Starr, B.



Stern, B.
Stevens, N.
Stevens, T.
Stevensen, D.
Stewart, L.
Stine, N.



Stites, C.
Stover, B.
Straw, J.
Streeter, M.
Strouf, R.
Struble, J.



Stuart, J.
Stulberg, E.
Stump, M.
Suda, O.
Swanberg, A.
Swank, J.



Swanson, R.
Swarthout, B.
Sweers, M.
Swoger, C.
Symmonds, S.
Taft, M.



Tait, J.
Taylor, J.
Taylor, R.
Tebbetts, N.
Teel, B.
Tess, S.



Tinney, B.
Thurston, R.
Thomson, E.
Thomas, M.
Thomas, J.
Thayer, B.

UNDERCLASSEMEN



ROW 1: Tompkins, H.; Toot, S.; Tripp, M.; Trippensee, F.; Troop, D.; Tuff, G.; Turnblom, H.

ROW 2: Turnbull, D.; Unland, H.; Vanderslice, C.; Vandervelde, N.; Van Dervoort, J.; Van Eppes, H.; Van Hartesveldt, H.

ROW 3: Van Horne, G.; Van Ripper, P.; Van Sickle, A.; Van Syckle, N.; Van Tassel, V.; Van Tongeren, D.; Vosburg, B.

ROW 4: Waalkes, F.; Wahl, N.; Walinske, C.; Walker, W.; Wallace, M.; Wallace, P.; Wallbank, A.

ROW 5: Waltz, J.; Warwick, C.; Watkins, F.; Waterstone, C.; Weaver, K.; Weaver, L.; Webb, V.

ROW 6: Webster, H.; Weimer, B.; Wehby, L.; Welsh, J.; Wernet, R.; Wesley, C.; Wessies, J.

UNDERCLASSEMEN



Westcott, E.
Whistler, M.
Whipple, B.
White, J.
Wiggin, H.
Wiggins, M.

Wilder, V.
Wilkins, M.
Wilkins, R.
Wilkinson, R.
Willard, J.
Williams, B.

Williams, C.
Williams, K.
Williams, N.
Wilson, E.
Wilson, M.
Wing, Q.

Winton, R.
Witkop, M.
Wixom, N.
Wolfe, G.
Wood, C.
Wood, J.

Wood, M.
Wood, S.
Wood, V.
Wooden, J.
Woodman, L.
Woods, Z.

Woodson, B.
Wozniak, E.
Wright, A.
Wright, N.
Yagniszak, T.
Yanchisin, C.

Young, H.
Young, H.
Young, J.
Young, R.
Young, R.
Young, M.



GRADUATE SCHOOL



Though Dr. Ralph C. Huston gives much time to his duties as acting director of the Physical Science division, his first and foremost concern is with the School of Graduate Studies as its Dean. At present, many of the students enrolled in this School are on a part-time basis.





W. H. Combs, Business and Public Service; C. C. De Witt, Engineering; D. T. Ewing, Physical Science; W. R. Fee, Social Science, Fine Arts, Language and Literature; C. R. Megie, Agriculture

The School of Graduate Studies includes work of every department on campus and offers advanced degrees in practically every field. The department expects to do everything it can to enable war veterans to go on with graduate studies, involving refresher courses the nature of which will be determined when students return.

Dean Huston and his capable secretary, Mrs. Margaret Nutting



F A C U L T Y

The courses for the School of Graduate Studies at M. S. C. include something from each of the varied schools, including the newly organized Institution of Nutrition which involves research in fields of nutrition.

A new degree of Doctor of Education has been authorized and will become available soon. Other degrees offered are: Master of Science, Master of Arts, Master of Music, Master of Forestry, and Doctor of Philosophy. There are a number of professional departments which include civil, chemical, mechanical, and electrical engineers and metallurgists.

Research projects carried on by candidates for advanced degrees are also under the supervision of graduate school.

Marguerite Jackson and Phyllis Keegan, graduate students, preparing class assignments

C. E. Millar, Agriculture; C. V. Millard, Education; M. A. Ohlson, Home Economics; H. J. Staffseth, Veterinary Medicine and Biological Science.





SERVICEMEN'S INSTITUTE



More and more the Servicemen's Institute, under the direction of Fred T. Mitchell, is proving its usefulness to the war veterans who return to M. S. C. in search of further education.

After determining the present educational status of each man, the Institute places him in the college program which will be best suited to his needs. Every effort is being made to make the veterans feel at home in a student role again.

Outstanding among the observations of the Institute is the fact that returned servicemen are straightforward and definite in dealing with their problems and are very much in earnest about making the most of their educational opportunities.





Activities



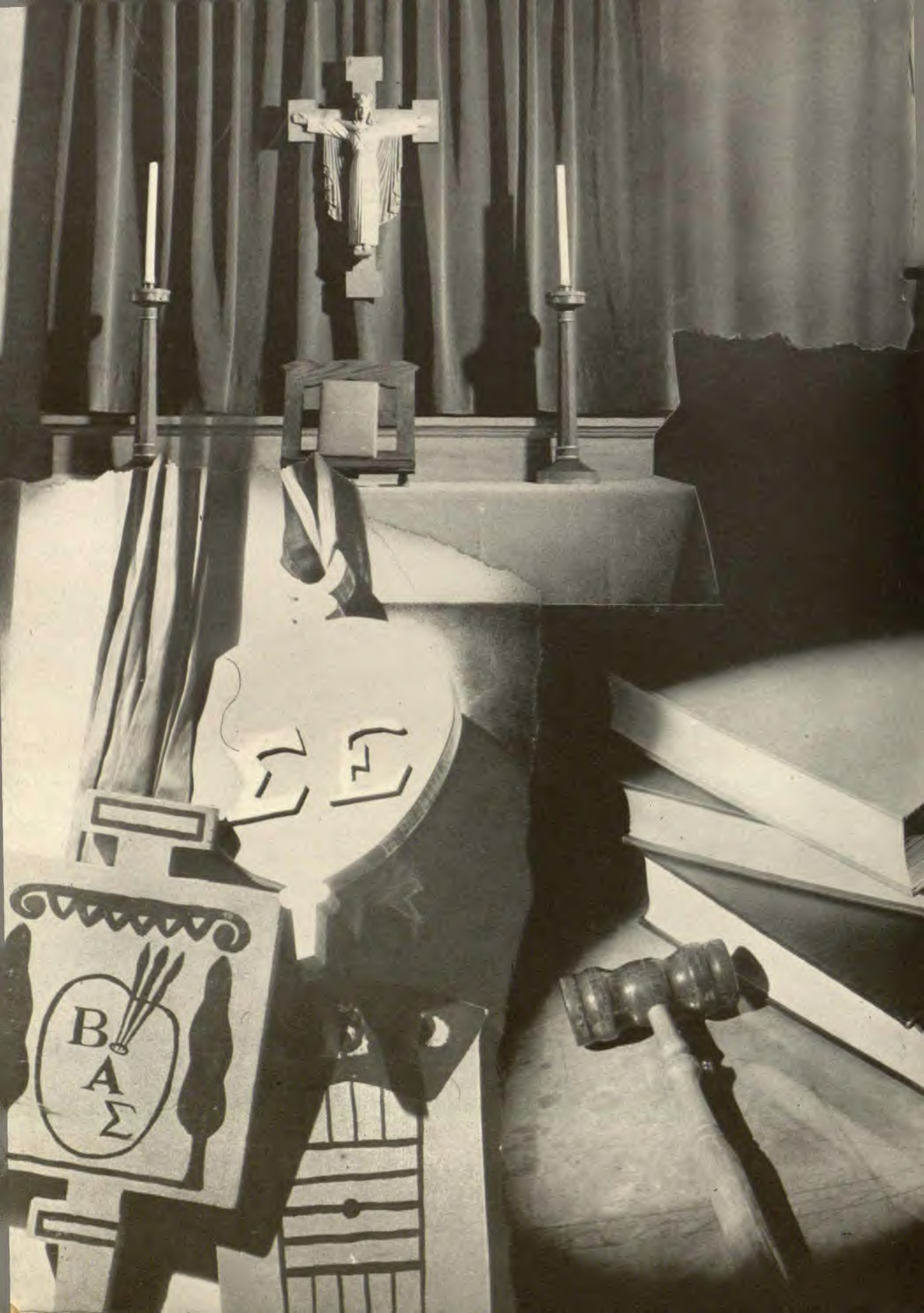

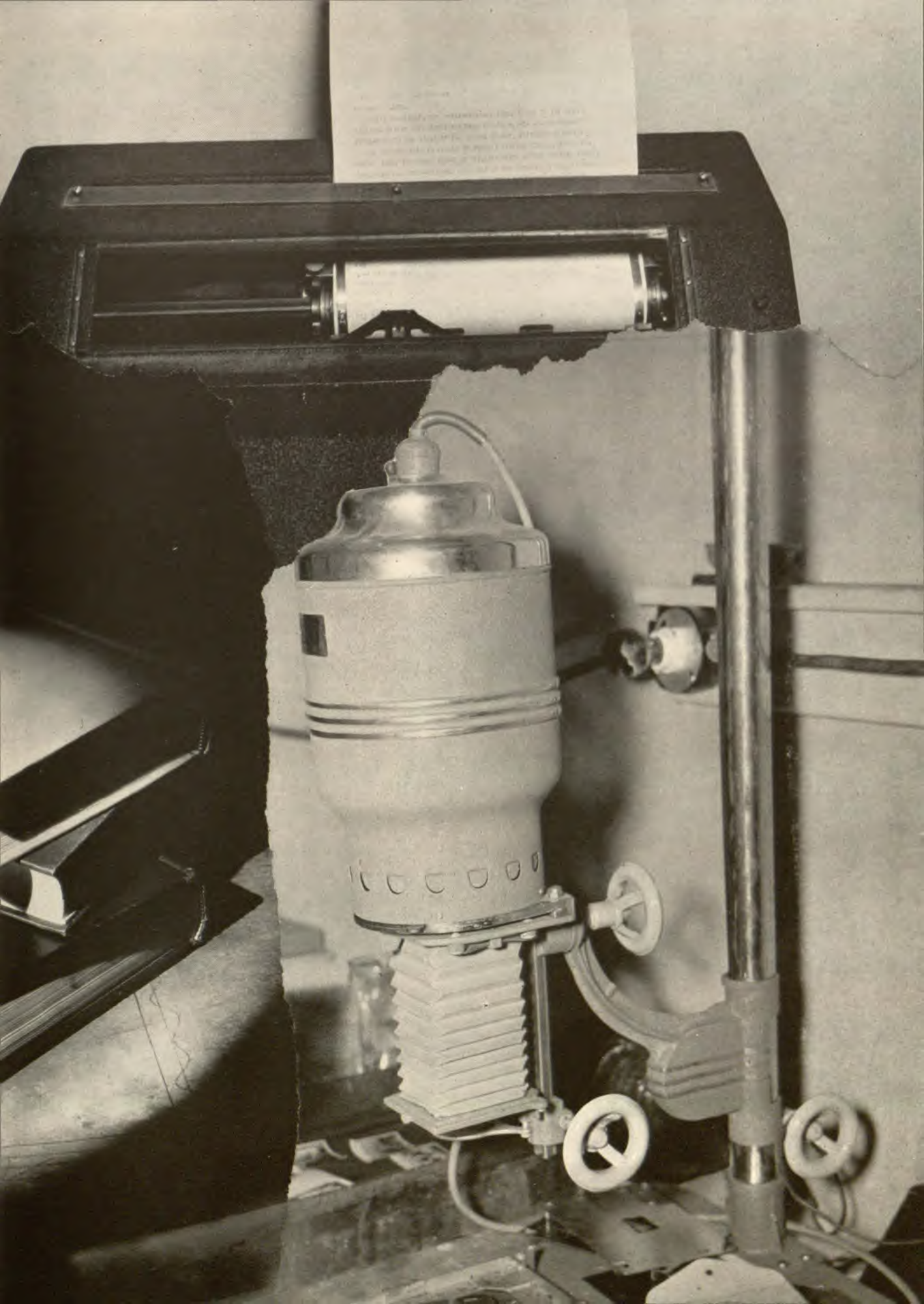



Keeping the cogs of campus affairs well oiled and running smoothly is the main job of the college Student Council. The list of things that the Council has handled ranges from supervising all general or special elections around the college to sponsoring the annual Mardi Gras.

With an eye to the future this representative body — comprised of a member from every campus organization — has promoted better student-faculty relations and directed some of the top Spartan activities for 1944-45.

The ever-present Spartan Victory Loan Fund which began three years ago with the idea of helping finance State men who will come back from

President of Student Council was Ag econ major Jim Bibbins who is now working for a farming co-operative marketing concern in Virginia. While on campus, Jim became identified with Sigma Nu, Green Helmet, Blue Key, and the M. S. C. athletic department.

COUNCIL

fighting to continue their education, has been gradually increased. A detailed Student handbook helped incoming campus hikers to figure out what was what at M. S. C., with proceeds from its sale headed toward the Fund's future.

Representatives of several of Wayne University's progressive-minded student organizations visited here during fall term to tour the campus, after which they joined the Council and the Union Board for dinner and an inspiring discussion on postwar planning.

Jim Bibbins headed the Student Council this year, with Ed Wallace as vice-president, while Helen Fisher did double duty as secretary-treasurer.

James T. Caswell, Tom King, Barbara Dennison, Marion Clark, Jean McKerring, Mac Cropsey, Ed. Wallace, Jane Cumming, Mary True, Evora Kingan, Bob Price, Sally Seifert.



Ed. Wallace, Jean McKerring, Marion Clark, Mac Cropsey, Barbara Dennison.



FIRST ROW: Kingan, P. E.; True, M.; Wallace, E.; Bibbins, J.; Fisher, H.; Seifert, S. SECOND ROW: Price, B.; McKerring, J.; Dennison, B.; Coleman, W.; Clarke, M.; Cummings, J.; Cropsey, M.

Polly Monroe, Joe Heagany, Ginny Jackson



Dottie Geyer, Marty Kelly, Shirley Symmonds, Jack Breslin, Bob Loomis, Marge Graff, Jo Hint

er. Dr. Fred T. Mitchell and Mrs. Isabelle Gonon advised the group, while T. H. King and J. T. Caswell served as ex-officio members.

With an eye on post-war expansion plans, Union Board this year broadened its student activities in an attempt to keep each week end busy for Spartans, and managed to have each Friday and Saturday night spiced with entertainment.

Meeting each Tuesday for dinner, the Board fostered Party-party on Saturday afternoons as one of its first new ideas. Accompanied by Spartan Varieties broadcast, Party-party brought WKAR Program Director Larry Frymire and his all student talent to the mike for a half

FIRST ROW: Jackson, V.; Graff, M.; Hint, J.; Kelly, M. SECOND ROW: Graham, B.; Breslin, J.; Hueschen, G.



B O A R D

hour show. Dick Snook's orchestra provided music for the informal stag-or-drag affair.

Friday nights were highlighted by recorded-music dances on the third floor of the Union. As at Party-party, Friday Frolic also offered card and board games to its patrons.

Several campus bands supplied music for the Saturday night date dances, held in the ballroom in place of the many more formal affairs of pre-war years.

President Marge Graff was assisted by Jo Hunt, vice-president, and Virginia Jackson, secretary. Union Manager Emery Foster and Etoyle "Tex" White were advisers for the group.



Red-headed Marge Graff presided over Union Board activities for the past year. Rusty buys her train tickets to Detroit and after graduation will buy a long distance ticket in the same direction to take her year of internship in the East. Besides majoring in dietetics, she has found time for plenty of horseback riding, varied activities on campus and in Chi Omega.

ASSOCIATION OF WOMEN STUDENTS

"Hi, there co-ed! The day you entered State you automatically became a member of A.W.S. And it's likely you'd want to know the workings of your organization."

Directing the activities of AWS is a Council made up of representatives from all campus organizations. Trailing yards and yards of wool yarn and toting small bags of paraphernalia, the Council held bi-monthly meetings at which they discussed ways in which AWS could help and coordinate the various campus functions and whether knitting sox or mittens was most useful.

President Jane Cumming was more often going . . . around in circles keeping pace with the Pratt-Whitney schedule and dashing off at odd times to see fiance "Bud" Walters. Meetings, on these occasions, were presided over by Jean Oviatt, who whipped through the order of business with " . . . and that takes care of that."

As eager a colony of beavers as is to be found round about, AWS keeps a finger in many pies and a watchful eye over others. Among the activities which it supervises are Freshman Orientation, the Freshman Counselor system, the "time ration plan," and it also supports the annual Woman's Day, Mardi Gras, Spinster Spin, and all campus drives.

No organization can function without having a goal toward which to aim and AWS is no exception. Affiliated with the national Association of Women Students, State's chapter keeps before it these ideals: To help establish and maintain high standards of conduct and scholarship; to further the spirit of campus cooperation and friendship; to supervise all matters pertaining to social conduct of the women students at State.

Just to make sure that everything goes according to Hoyle, Judiciary Board, a subordinate body of the Council enforces, revises, and supplements the regulations set up by AWS. This board, with the assistance of Theta Sigma Phi, women's Journalism honorary, and under the supervision of AWS, each year publishes a handbook giving all campus regulations, traditions, customs, and activities for women.

FIRST ROW: Johnson, J.; Procter, J.; Symons, S.; Logan, S.; Poag, B.; Cumming, J.; Gorsline, M.; Quayle, B.; Denison, G.; Oviatt, G. SECOND ROW: Averill, S.; D'Arcy, J.; Mitchell, K.; Hint, J.; Wilson, A.; Fisher, H.; Moreley, B.; Frimodig, P.; Fisher, P. THIRD ROW: Shaw, D.; Peterson, M.; McKearing, J.; Rogers, M.; Fox, P.; Major, M.; Rendall, M.; Englehardt, D.



Officers this year were: President, Jane Cumming; vice-president Jean Oviatt; secretary, Mary Gorsline; treasurer, Barbara Quayle. Advisers were Mrs. Maurice Genon and Miss Elizabeth Gorblishley.



Millie Pickett, Shirley Logan, Barbie Quayle, Gayle Oviatt, Beverly Johnstone, May Ann Major, and Jean Oviatt



Jane Cumming, president of AWS and one of those who was instrumental in its reorganization, is a Chi Omega, a Detrouiter, and a Mortar Board. Janie added a long list of college activities, office holdings, and honoraries to her name before leaving school the end of winter term to add her own name to the Pratt-Whitney pay roll.

Jane Cumming
Barbara Quayle
Jean Oviatt
Mary Gorsline
Barbara Poag

FRESHMAN ORIENTATION

Each year thousands of freshman women enter college and each year it becomes more apparent that they need to be orientated to their new life. Under the assumption that the young may profit from their elders, upper-classwomen at Michigan State have taken it upon themselves to scatter the profits of their experiences among their younger sisters via small discussion groups or orientation classes.

Under the direction of co-chairman Sue Averill and Pat Darr, a crew of approximately 50 students lead classes composed of 20 freshman women every other week Fall term to discuss problems ranging from good grooming and personality to choosing a major.

Special topics, prepared by the co-chairmen, were designed to cover the most necessary adjustments of the entering college student. Leaders of the classes were also able to help individual students in their groups with particular problems. These classes were supplemented by large group meetings on alternate weeks for lectures and other programs.

Beginning Winter term, orientation classes were handed over to the physical education department and were under its direction for the remainder of the year.



Sue Averill
Meg Stanton
Mickey Mosley
Pat Darr

FIRST ROW: Clarke, M.; Collingwood, J.; James, B.; Fox, P.; Moseley, M.; Averill, S.; Darr, P.; Stanton, M.; Angove, M.; McNeal, R.; Baker, A.; Geyer, J.; SECOND ROW: Satterley, B.; Schier, C.; La Mont, D.; Fisher, H.; Johnson, J.; Babcock, M.; Fellows, V.; Major, M.; Armstrong, J.; Lovgren, L.; Kerth, C. THIRD ROW: Bailey, V.; Zook, J.; Hint, J.; Gardner, E.; Petty, P.; Potter, J.; Metzger, A. FOURTH ROW: Dearing, D.; Traynor, M.; Dagg, M.; Brown, P.; Hawley, D.; Seastrom, L.; Middleton, B.; Voorhees, M.; Carey, S.; Mason, Z.; Kraker, A.





FIRST ROW: Renz, D.; Lucas, T.; Kuhlhorst, J.; Mitchell, K.; Greey, K. (Adviser); Harris, B. L.; Seabury, M.; Kline, G.
 SECOND ROW: Jaques, M.; Kelley, P.; Kauderer, J.; Frederick, W.; Macduff, N.; Sheppard, P.; Evans, A.; TePoorten, M.



"Bones" Euwema pulls a good one at the Carrousel.

Making Spartan sweater girls into campus leaders . . . selling a barrelful of activities . . . campaigning for traditional M.S.C. friendliness by helping coeds make more friends . . . this is the MSC of SWL. Spartan Sue has five interest groups from which to choose to release her innermost suppressed desires: art, social, curiosity, personality, and radio. . . . Keeping up on the latest books . . . working sound effects on the radio group's broadcasts . . . visiting nearby points of interest she never found time to get to before . . . these are just a few of the brainstormings that SWL'ers have had. . . . But that isn't all. When all the interest groups put their heads together, they pull still more ideas down from their collective sleeves. . . . Turning air cadets and civilians into prospective Fred Astaires through dancing classes . . . playing hostess to transfer coeds . . . managing the student-faculty Carrousel which, in two years, has become as much an MSC tradition as the Red Cedar ducks. Come the Carrousel, students and faculty combine talents, letting down their hair (if possible) for an evening of sense and nonsense. Woman's Day and the Spinster Spin also get the SWL spotlight, filling up the SWL datebook.

President, Kitty Mitchell; Vice-President, Mary Ellen Haack; Secretary, Betty Lou Harris; Treasurer, June Kuhlhorst; Members-at-large, Nedra MacDuff, Phyllis Kelley.

SPARTAN WOMEN'S LEAGUE

PHI KAPPA PHI



FIRST ROW: Eldridge, A.; Bradbury, M.; Fee, W.; Clark, A.; Hart, K.; Millard, C.; Schuster, A.; Moore, S.; Thomas, M. SECOND ROW: Kaimbach, C.; Bradfield, N.; Brown, J.; Walbert, E.; Gross, I.; Cumming, J.; Wilson, A.; Hart, T. THIRD ROW: Bibbins, J.; Moore, J. M.; Kleis, R. J.; Sitar, J.; Pinkerton, R.; Forsberg, H.



Rosemary Howland
Peg Bradbury

Twice a year seniors who have maintained a high scholastic rank during their four years in college, with a two point average or better, are elected to Phi Kappa Phi, national honorary. Both men and women from any division are eligible, but not more than ten percent of the graduating class is elected. The organization annually awards a fifty dollar scholarship to the junior who has the highest credit point average for the first two years at Michigan State College. Phi Kappa Phi each year presents three plaques to schools of Class "A", Class "B", and Class "C" ratings. These plaques are presented to the high schools from which the three highest freshmen come.

This year, officers are: president, Dr. A. J. Clark; vice-president, Dr. C. V. Millard; secretary, Miss Katherine Hart; treasurer, Mr. Clive E. Russel; and journal correspondent, Dr. Claude M. Newlin.

BWOC's of the campus this year were thirteen "gray ladies," members of Mortar Board, national honorary for senior women. Sporting gray blazer jackets with black mortar board emblems, members of the group met together frequently, planned activities successfully, graduated intermittently, and got married in between times.

Business was combined with pleasure at the bi-monthly luncheon meetings and having satisfied the inner woman, members mapped out such campus activities as the Women's Day convocation and activities open house, the Spinster Spin, spring term marriage lectures, Lantern Night, and the May Morning Sing.

Cupid had a regular field day among the Mortar Board's and the gray ladies were gay ladies as they raced to see who would be the first to say "I do." Encouraged by Prexy Dot Shaw's enthusiastic pep talks on wedded bliss, Helen Miller was the first to go, followed by Susie Moore and "Daisy" Dowling.

Tapped each year at the May Morning Sing, Mortar Boards are chosen on the basis of scholarship, leadership, and service to the college. Leaders of the leading co-eds this year were Dorothy Shaw, president; Susan Moore, vice-president; Shelia Symons, secretary; Doris May, treasurer; Kay Besemer, editor; and Aileen Wilson, historian.



Peg Middlemiss
Dottie Jury Shaw
Doris May
Kay Besemer
Aileen Wilson
Marge Graff



FIRST ROW: Symons, S.; May, D.; Shaw, D.; Besemer, K.; Moore, S.
SECOND ROW: Dowling, C.; Middlemiss, P.; Miller, H.; Wilson, A.; Cumming, J.; Keasey, J.

Not Pictured: Oviatt, J.; Graff, M.

M O R T A R B O A R D

When Beaumont's chimes echo over the campus, there's one group of girls for whom they hold a special meaning . . . the only group privileged to meet in the Tower . . . the thirty girls chosen to wear the gold engraved replica of Beaumont Tower. A sophomore honorary, they're known as Tower Guard. If you've ever managed to get up early enough May Day morning to attend, you'd remember the impressive ceremony beside the Tower when new members were "tapped." Not just an organization for girls with high marks, prospective members are also judged on leadership, character and service.

Tower Guards are familiar figures on campus. Remember how they welcomed in the frightened Freshmen in the Fall, ready with any information and helping at registration. . . . How they helped the Freshmen through that first year when studies were getting them down . . . how they read to the blind students . . . how they entertained off-campus Freshmen . . . and we bet you won't forget the Spinster Spin they helped sponsor Winter term . . . or the Benefit Bridge, making possible the Tower Guard Scholarship for some outstanding Freshman student. . . . No, MSC students won't

forget Tower Guard, whose members are continually working to further the aims of aspiring and progressive women and to make Michigan State the best possible college.

President, Peg Frimodig; Vice-President, Shirley Schmuhl; Secretary, Margaret English; Treasurer, Chris Ives; Advisers, Mrs. Victor Noll and Miss Elizabeth Walbert.

Shirley Schmuhl
Peg Frimodig
Meg English
Chris Ives



FIRST ROW: Driver, M.; Oviatt, G.; English, M.; Ives, B.; Frimodig, P.; Schmuhl, S.; Noll, R.; Hendrickson, V.; Procter, J.; Shontz, A. SECOND ROW: McKibben, D.; Collins, V.; Aish-iskin, A.; Greenwood, H.; Johnson, G.; Treleven, E.; Helbig, J.; White, V.; Dodge, C.; Koski, R.; Renz, D. THIRD ROW: Wallace, M.; Elliott, B.; Roberts, D.; Fuss, M.; Vanderwall, M.; Wyngarden, N.; Cade, J.; Holmes, N.; Williams, J.; Wright, G.

T O W E R G U A R D

B L U E K E Y



Edgell, R.; Bibbins, J.; Hueschen, G.



Gordon Hueschen

Through eighteen years of campus leadership, Blue Key, National Honor Fraternity, has gained the acclaim of the student body and faculty of Michigan State College. It has always been known for its high ideals, advancement of worthy causes, and pioneering in the maintenance and enhancement of State's traditions.

Its membership is limited to thirty-two men from the Junior and Senior classes. They are chosen each year upon three essential qualifications: scholarship, leadership, and activities.

The Annual Blue Key Sweetheart Ball has always been one of the year's biggest social events; the sponsoring of Hello Week, and the purchase of a seeing-eye dog for a blind student are but a few of the many worth-while projects for which this organization is noted.

The year 1945 found Blue Key's ranks depleted as never before. The few of us left endeavored to maintain the spirit and dignity that has always characterized the fraternity. When the organization attempted to select men eligible for membership it was astonished to find none that could meet the pre-war requirements. In the majority of cases, this was because the fellows in school today have little opportunity to enter into activities and to demonstrate leadership ability. Determined not to lower our standard, which would tend to weaken the meaning of membership in Blue Key, we decided to disband for the duration; leaving the choice of the next group to be tapped to the members that are going to return from service.

KAPPA DELTA PI



Betty Thomann
Mary Cornell
Ann Doman
Billie Morley
Peg Middlemiss

There is more to this practice teaching than meets the eye — especially to those who achieve distinction as students and servants of education, for then they may be invited to join Kappa Delta Pi, national education honorary.

Membership is drawn from the upper quarter of the college group. Prospective members must not only have mastered the usual skills and techniques of teaching, but must exhibit originality, creativeness, and resourcefulness. Active membership may include graduate students and faculty as well as undergraduates.

Kappa Delta Pi sponsors campus activities that are closely related to the ideals of high preparation standards in teaching by reviewing the society's magazine, holding panel discussions, social get-togethers, and student convocations.

Officers for the year were: president, Ann Doman; vice-president, Ruth Cogger; secretary, Betty Thomann; treasurer, Mary Cornell; historian recorder, Peg Middlemiss; faculty adviser, Dr. Martha Addy.



FIRST ROW: Addy, M.; Orr, F.; Cogger, R.; Doman, A.; Thomann, B.; Middlemiss, P.; Cornell, M.

SECOND ROW: Bullard, J.; Thomas, M.; Wood, I.; Shaw, D.; Woodworth, R.; Moerly, B.

L A C O F R A D I A



FIRST ROW: Licht, P.; Roehm, K.; Campbell, J.; Sachse, J.; Knott, A.; Fellows, V.; Rost, E. SECOND ROW: Simons-Quiroz, L.; Bloomhuff, D.; Bake, A.; Hamelink, S.; Peters, R.; Phillips, J.; Knuth, C.; Erickson, E.; Brigham, S.; May, D.

Habla vd. espanol? If so, you have been able to decipher the increasingly noticeable chatter between La Cofradia members of late. It's Spanish, of course! What are they all excited about? Well, with the many new activities they've promoted this year, the language is more in the limelight than ever before.

Pan-American relations are really booming, too . . . with the aid of the Latin American students here on campus. Meeting for lunch once a week, and enforcing the policy "Speak Spanish or Starve!" has greatly improved conversational ability.

Among their many activities were the "Fiesta" in honor of the A.S.T.P. conversational unit stationed here on campus . . . a party for the members of the International Club . . . and the unforgettable Spanish play, "La Cancion de Cuna."

This year, with the dream of becoming a chapter of a national honorary Spanish society ever in the minds of its members, La Cofradia has heightened interest in "all things Spanish."

Faculty advisers for the group are Mr. Sachse, Mrs. Leathers, and Mrs. Kerr. The presiding officers for the year were Alice Knott, president; Connie Campbell, vice-president; Virginia Fellows, secretary; and Kay Roehm, treasurer.



La Cofradia entertaining the International Club at the forestry cabin.

B E T A A L P H A S I G M A



FIRST ROW: Herberholz, D.; Phillips, J.; Clark, M.; London, J.; Goss, M.; Jones, P.; Pollock, C. SECOND ROW: Albert, L.; Burley, M.; Dunten, D.; Hutchins, M.; Kingsbury, M. L.; Gruel, J.; Smickler, D.



Mary Clark
Beth Hollard
Lucille Albert
Jo Ann London
Ann Doman

"A dash of Burnt Sienna . . . a touch of Vermilion . . . a bit of Cadmium yellow." In gaily colored smocks, eager members of Beta Alpha Sigma haunt the halls of the Art department . . . future Doris Lees and John De Martellys' all. Sole requirements for membership are . . . a lively interest . . . a B average in your major subject . . . Art, Landscape-Architecture or Floriculture.

A great effort is being made to make all students and faculty aware of art "for art's sake." This year, the Art lecture series, which has been such a success, was the "brain-child" of Beta Alpha Sigma. Will we ever forget Boardman Robinson's "Leaves of Grass" or Arnold Blanch and his fiery discussion in defense of misinterpreted modern art?

No one could ignore the art featured in the campus art gallery, including the annual student exhibition, the Art Mart. Note that the tea and cakes served on opening days were also by courtesy of Beta Alpha Sigma.

Posters wherever you go are contributions to campus events from the organization's newly founded campus poster service. And to top all in improvement, plans are already under way for a postwar student publication.

Beth Hollard is proving herself an efficient president this year, with the able support of vice-president Marion Goss, secretary Jean Harris, treasurer Jo Ann London, and faculty adviser Charles Pollock.

High honors in any field are worthy of note, but the plaque of Tau Sigma deserves a second look. Embodied in this fraternity are elements of close understanding between the arts and sciences. On the plaque are the symbols of the organization: the lamp of learning and the open book of knowledge. Membership is awarded each year to one student from the fields of Liberal Arts or Applied Science for scholastic achievement . . . The faculty adviser of Tau Sigma is Dean R. C. Huston of the School of Graduate Studies. Holding the gavel, symbol of order, is President Doris May. Other officers include Susan Moore, vice-president; Mary Jean Armstrong, secretary; and James Sitar, treasurer.



Doris May
Jane Cumming
Susie Moore
Clara Dowling



FIRST ROW: Greene, A.; Moore, S.; Jodry, R.; May, D.; Sitar, J.; Armstrong, M.; Cumming, J.
SECOND ROW: Dowling, C.; Eyestone, M.; Huddleson, L.; Brown, J.; Peters, R.; Schmelchel, J.; Bradbury, M.; Bullard, J.

T A U S I G M A

OMICRON NU



Carolyn Kalmbach
Marge Graff
Emily Noll

"Meeting will please come to order."
(Hope this doesn't last long.)
"The secretary will please read the minutes."
(Wonder where I put my State News?)
"Minutes of the last meeting of Omicron Nu. Marjorie Graff, president, reminded the new members that the aim of the organization is leadership, scholarship, and research in home economics."
"Tapping of members will take place fall and winter terms."
(MMMMmm. Sounds like they are going to get rough.)
"The Snyder Cup will be presented to the sophomore girl most outstanding in her freshman class for scholarship and leadership."
"Aileen Wilson, treasurer, will have charge of the uniform and holder sales each term."
(Five-thirty already . . . they should call those "hours" instead of minutes.)
"Ellen Richards, founder of home economics, will be honored on her birthday next week."
"Respectfully submitted, Carolyn Kalmboch, Secretary."
(Quarter to six. Wonder if the cigarette line at Byrnes is long?)
"Are there any corrections or additions to the minutes?"
(No! Let's get out of here.)
"Miss Baeder?"
"As your adviser I think I should remind you that the Honors Tea must be given for all home economics students with an all **B** average. I think vice-presidents Helen Miller and Ellen Richards should take care of that."
(Why doesn't someone make a move that we adjourn?)
"The meeting is adjourned."
(Golly that wasn't so long after all—the Home Ecs sure get things done!)



FIRST ROW: Baeder, H. (Adviser);
Woodworth, R.; Graff, M.; Kalm-
bach, C.; McFarland, M.; Gross, J.
SECOND ROW: Orr, F.; Keasey, J.;
Wilson, A.; Vargha, M.; Noll, E.



FIRST ROW: Cory, M.; Forsberg, H. C.; Coleman, W. S.; Miller, W.; Mitzelfeld, T.; Pesterfield, C. H. SECOND ROW: Lotz, R.; Satchell, F.; Bowen, B.; McDonald, W.; Ahlstrom, C.; Walters, P. J.

The Michigan Alpha chapter of Tau Beta Pi is the second oldest chapter of a national engineering honorary which has seventy-eight active chapters throughout the country.

Although only undergraduate students with high scholastic ability and alumni engineers who have made outstanding contributions in their field are eligible for membership, several new members were accepted this year. Among the chapter's many activities was the initiation banquet held during winter term in honor of these new members.

During fall term several students attended the national convention of Tau Beta Pi in Detroit when C. F. Kettering, distinguished vice-president of General Motors, was initiated as an alumni member.

Tau Beta Pi officers are William Coleman, president; William Miller, vice-president; Hugh Forsburg, secretary; and Professor L. C. Price, treasurer. H. B. Dirks, M. M. Cory, P. DeKoning, and C. H. Pesterfield are advisers.



Bill Miller
Dick Lotts
Bill Coleman

T A U B E T A P I

ALPHA EPSILON RHO

FIRST ROW: Murphy, M.; Granville, J.; Bradbury, M.; Kamins, R.; Callaway, J.; Blue, N.; Frymire, L.; Carter, J. SECOND ROW: Lipton, B.; Kensler, G.; Banzet, L.; Nadal, R.; Eyestone, M.; Lang, D.; Sitter, P.; Dillingham, M.



Dave Lang
Maxine Elliott
Shirley Caswell
Bob Kamins

"Stand-by!" All eyes are glued expectantly on the little red light which flashes "On the Air," and it's time for another Michigan State College Radio Workshop play. This familiar little routine is repeated each Tuesday afternoon at 4 o'clock over WKAR, as Delta chapter of Alpha Epsilon Rho, national radio fraternity, sponsors its chief project, the weekly dramatic show called the "MSC Radio Workshop." A. E. R. is a relatively new honorary on the campus, having been established here in the spring of 1943. Prof. Joe A. Callaway of the speech department is faculty adviser, and Joan Carter, Kalamazoo junior, is the newly elected president who replaced Bob Kamins, Lansing senior, at the end of winter term. Points for membership in A. E. R. are gained by participation in the weekly dramatic shows or in other plays over WKAR and other radio stations. Approximately 15 appearances on the air are required before a student is considered for membership. The purpose of the organization is to foster radio activities in all departments on the campus. The projects of its members include writing, directing, and acting in radio broadcasts. Past presidents of the organization are Pegge Hall Dillingham, Owosso senior, and Barbara Hacker Baldwin, who was graduated in June, 1944.

The women in the Business Administration and Economics Departments have taken advantage of the war's depleting the ranks of Sigma Epsilon to invade the men's scholastic sanctum and have succeeded in keeping the organization active.

As evidence of activities, this year Virginia Anderson, Ann Moore, and Florence Pugh were the spark plugs of the mixer sponsored by Sigma Epsilon at which the Frosh business ads met their profs and the students in the upper school on a strictly non-academic basis.

Long before the Ides of March came, Anne Eldridge suggested a Sigma Epsilon Income Tax Bureau, with tax experts Bob Freeman, Bob Jessup, and Franklin Gregg to relieve tempers and sorrows invariably caused by the complexities of the Federal Income Tax.

A newsy letter, full of professorial-picturesque speech, what's what, and gossip of students, was printed this spring and sent to students in absentia. Editors Cherral Nowlin and Betty Axce had their budget balanced by Business Manager Fern Webster and the letter was put into circulation by Beverly Smith and Mary Mortimer.

Advisers, Professors C. S. Dunford and E. A. Gee, are preparing for "V-Day" and the adjustment which must take place when the men return in full force to "recover" Sigma Epsilon from the women.



Anne Eldridge
Franklin Gregg
Virginia Anderson
Florence Pugh



FIRST ROW: Pugh, F.; Eldridge, A.; Nowlin, C.; Anderson, V.; Moore, A.; Smith, B.; Webster, F.
SECOND ROW: Axce, B.; Jessup, R.; Gregg, F.; Freeman, R.; Mortimer, M.

S I G M A E P S I L O N

DELTA GAMMA MU



Barbara Elliott
Ginny Boehler
Shirley Crisman
Marilyn Johnson

Extend! Lunge! Recover! No — it's not a duel — no blood spilled — nothing but a couple of Delta Gamma Mu's practicing for the annual fencing tournament. These women are the campus experts in crossing blades.

Members of Delta Gamma Mu also play teacher in the fencing classes. A prize problem is how to teach a left-handed fencer; it seems that the target lines are reversed when a southpaw steps up and starts thrusting.

Delta Gamma Mu's are keeping close track of acting president Marilyn Johnson. The first two elected president for Fall term left the foils to get married.

Officers of Delta Gamma Mu are: Marilyn Johnson, acting president; Mary Vining, secretary; Nancy Trabue, treasurer; Barbara Elliott, publicity agent; faculty adviser, Miss Bishop.



FIRST ROW: Boehler, V.; Trabue, N.; Vining, M.; Johnson, M.; Tubbs, S.; Newman, L. SECOND ROW: Howes, R. J.; Keasey, J.; Vincent, B.; Crisman, S.; Elliott, B.



FIRST ROW: Zwickey, R.; McClain, J.; Snoeyenbos, G.; Reutner, T.; Blair, H.; Stafseth, H.; Metzig, Q.; Reeder, E.; Shuttleworth, W. SECOND ROW: Kline, E.; Williams, R.; Hubbard, R.; Rudesill, R.; Tate, M.; Stirling, N.; Gentry, F.; Borst, G. THIRD ROW: Stokrod, B.; Harman, J.; Zeeb, B.; Dufour, A.; Rose, G.; Stocking, G.; Foley, J.

Alpha Psi is tops in every sense of the word. Being a national veterinary honor society it is the height of grandeur in the veterinary department. It takes high marks, for only the top twenty-five percent of vets may become members. One faculty member, distinguished by his work in the veterinary field, is initiated each year. Its goals are the highest that can be desired — to promote scholarship and fellowship among veterinary students.

Members are elected from the sophomore, junior, and senior classes during the first and third terms each year. Each new member delivers at the initiation banquet a short talk concerning some new development in the field of veterinary medicine.

One special theme is carried throughout the year in regular meetings. Motion pictures, lectures, and demonstrations showing development and advancement in various aspects of the profession are presented continuously to keep Alpha Psi members currently informed.

Harry Blair, president; Quintin Metzig, vice-president; Eugene Reeder, corresponding secretary; Tom Reutner, recording secretary; Glenn Snoeyenbos, treasurer; Jack McClain, sergeant-at-arms; and Dr. J. Stafseth, adviser, are the officers of the group this year.



Quintin Metzig
Tom Reutner
Gordy Stocking
Harry Blair
Gene Reeder

A L P H A P S I

O R C H E S I S

Burley, M.
Nauman, G.
Farmer, M.
Reid, B.
Angove, M.
Schumann, J.
Reidel, B.
Mayer, M.



Orchesis means continuous practice



The Modern dance enthusiast in Grandma's day snatched a lace curtain from the front parlor, kicked off her high-buttoned shoes, and made like a druid with wild flowers in her hair . . . abandoning herself to "moods."

Today's devotee of the dance looks like the lithe members of the local chapter of Orchesis, national dance honorary, at Michigan State college. Twice a week its members meet to perfect rhythm, movements, and dance compositions. Orchesis interests itself in all types of dance and the related arts but works chiefly in the contemporary modern field, using it as a medium of creative expression.

Pledges must pass a set of requirements before joining Junior Orchesis. Full-fledged novices practice hour after hour to pass the rigid test for entrance to Senior Orchesis. The big event of the year is dance interpretation of some theme; this year's program was presented in cooperation with the music, art, and dramatic departments.

Marie Angove is president; Helen Gover, vice-president; Marilyn Burley, secretary; and Carolyn Tracey, treasurer; Ann Kuehn, sponsor.

S I G M A C H I G A M M A

Acc women chemistry majors with at least 15 credits in this subject are eligible for membership in Sigma Chi Gamma. The organization was founded three years ago when a need was felt for closer friendship and cooperation among chemistry majors at State.

Since chemistry as a field is drawing more and more women into its folds, this organization has many branches of interest. Besides furnishing its members with outside speakers, discussions, and social events, Sigma Chi Gamma sponsors programs for the interest and benefit of all students.

Heading the organization are Elaine Waterbury, president; Marce Kidman, vice-president; and Jean Standiford, secretary-treasurer.



Gloria Miller
Jean Rollins
Jean Robinson
Elaine Waterbury
Jean Robinson
Mary Lynn Pettit
Dorothy Tyrrell
Shirley Trapp
Doris Baguley



FIRST ROW: Miller, G.; Craig, P.; Lawrence, J.; Standiford, J.; Waterbury, E.; Kidman, M.; Clark, J.; Robinson, J.; Baguley, D. SECOND ROW: Rollins, T. J.; Robinson, N. J.; Kazenko, A.; Morgan, D.; Tyrrell, D.; Pettitt, M. L.; Hogan, A. L.; Bullard, J.

"On Stage!" "Cue!" "Strike the Set!" — just familiar trade talk for the members of Theta Alpha Phi, national speech and dramatics honorary. And well they must have learned it for it is only after two years spent earning the necessary points through participation in all-college plays, Studio Theater one-acts, and stage crews, as well as maintaining a one-point average, that drama-minded students become eligible for membership in Theta Alpha Phi.

The Michigan Delta chapter of the fraternity has been very active since its installation on campus in 1924 with its protege Studio Theater, a dramatics club for freshmen and sophomores, and its sponsorship of three all-college plays annually. This year's billing included "Kind Lady" and "Personal Appearance." The shows are under the enthusiastic direction of Professor Donald O. Buell. Professor C. H. Nickle has charge of assembling the settings. Both men are connected with the Department of Speech and Dramatics and, together with Paul Geisenhof, serve as the fraternity's advisers.

Theta Alpha Phi aims to increase interest, to stimulate creativeness, and to foster artistic achievement in all of the allied arts and crafts of the theater. Mildred Van Westrienen serves as president, while Vice-President Shirley Caswell, Secretary Marjory Rice, and Treasurer Marvel McGirr complete the executive roster.



Mildred Van Westrienen
Eleanor Koch
Lois Banzet
Shirley Caswell



FIRST ROW: Nickle, C. (Adviser); Dillingham, M.; Koch, E.; Caswell, S.; Van Westrienen, M.; McGirr, M.; Rice, M.; Granville, J.; Buell, D.
SECOND ROW: Blue, N.; Scott, R.; Mosher, M.; Eyestone, M.; Butler, B.; Carter, J.; Merz, J.; Atkinson, M. J.
THIRD ROW: Geisenhof, P.; Morgan, J.; Thielicke, W.; Lipton, B.; Chandler, B.; Cooper, M.; Banzet, L.; Kamins, B.

THETA ALPHA PHI

P I K A P P A D E L T A



FIRST ROW: Gelsenhof, P.; Moehlman, P.; Eldridge, A.; Kamins, B.; Granville, J.; Walker, J.; Edwards, C. SECOND ROW: Bagwell, P.; Heselov, A.; Benjamin, D.; Meyer, F.; Ballard, R.; Troup, P.; Guth, D.; Knittel, B. J.



Fred Meyer
Peg Troup
Polly Moehlman
Bob Kamins

Delta Chapter, Pi Kappa Delta, is the oldest national honorary speech fraternity on Michigan State Campus. Its members are chosen for outstanding forensic work here at Michigan State, and at the various state, regional, and national contests held each year. Due to war time restrictions, of course, travel has been limited, and consequently activities in which Pi Kap offers members chances to show their excellence in debate, oratory, extemporaneous speaking, and "victory speaking." Michigan State in cooperation with our Delta chapter of Pi Kappa Delta sponsored a Michigan Debate tournament here on our campus in which college debaters from about every college in the state sent delegates. In oratory M. S. C. and Pi Kap have an enviable record. Last spring M. S. C'ers won the regional male oratory contest of the lakes, sponsored by national Pi Kappa Delta, in which seven states were entered. Our feminine orator placed second, as did our debate team in their respective contests. Our victory speaker won first place to conclude the best record of any college at the tournament. This spring M. S. C. and Pi Kappa Delta sponsored a Michigan High School forensic tournament in which oratory, dramatic declaration, and extemp speaking were presented. All in all Delta chapter of Pi Kappa Delta not only recognizes excellence in forensics but provides ample opportunity for students to show and further this work . . .

Officers are: Bob Kamins, president; Jean Granville, vice-president; Pauline Moehlman, secretary; Anne Eldridge, treasurer.

FIRST ROW: Newman, L.; Shaw, D.; Moody, E.; VonDette, D.; Kraker, A.; Ouellette, S.; McDonald, B.; Kerth, D. (Adviser); McLachlan, D.; Hahl, H. SECOND ROW: Kleinhans, M.; Rinehart, D.; Squires, J.; Junker, T.; Procter, J.; Hartman, E.; McDonald, V.; Ernsberger, F.; Brown, P.; Johnson, L.



Sue Ouellette
Betty McDonald
Ginny McDonald
Jean Proctor
Althea Kraker

"Swimmers, take your mark!"

In lane one, President Althea Kraker; in lane two, vice-president Dotte von Dette; in lane three, secretary Betty MacDonald; in lane four, treasurer Susie Ouellette. The contestants in this meet are members of Green Splash, the swimmers honorary. These mermaids qualified for membership with a "C" all-college average, a Senior Life Saving Certificate, the unanimous acceptance of the members, and participation in the intramural and inter-class meets.

Green Splash took a racing dive into activities by sponsoring Senior Life Saving courses and by promoting splash parties for the service-men on campus. They kept the water churning with the annual spring water pageant, "Alice in Waterland" in which the girls showed their form in water ballet and synchronized swimming.

G R E E N S P L A S H

THETA SIGMA PHI

Some people aspire for riches . . . budding skirted journalists aspire for membership in Theta Sigma Phi. A national professional women's journalism honorary, Theta Sigma Phi is the fruit of a six year's struggle for Spartan newswomen, from Matrix, local honorary, to acceptance and installation last year as the Alpha Psi chapter of the national organization.

To aspire for Theta Sigma Phi also means to attempt . . . or at least hope . . . to be among those who write the immortal of this generation . . . for membership requires a genuine intent to pursue journalism as a career, as well as a high scholastic standing and active participation on campus publications.

Among the group's activities for the year — keeping copy baskets full and publications row littered with galley sheets — were the editing of the AWS handbook and the publication of a new pamphlet, "Activities Blue-book." Members also entertained several prominent journalists including Jan Struther, and laid plans for editing a campus fine arts magazine.

Officers are: President, Rosemary Howland; Vice-President, Marjorie Mintling; Secretary, Barbara Dennison; Treasurer, Peg Middlemiss; Keeper of the Archives, Kay Besemer.



Kay Besemer
Marjory Mintling
Marion Heckel
Barbara Dennison
Peg Middlemiss
Rosemary Howland



FIRST ROW: Jones, B. H.; Mintling, M.; Middlemiss, P.; Howland, R.; Applegate, A.; Dennison, B.; Besemer, K.; Kelley, P. SECOND ROW: Harris, J.; Nixon, J.; Major, M.; Seastrom, L.; Hopps, J.; Heckel, M.; Dubry, M.; Ar-rigo, D.; Delp, J.



FIRST ROW: Morgan, B.; McKerring, J.; Wood, M. J.; Smokovitz, G.; Wood, I.; Drake, J.; Beadle, B.; Thomann, B.; Taylor, L.; Fredeen, J.
 SECOND ROW: DeConick, S.; Topliff, R.; Ferguson, G.; Ridley, E.; Franz, P.; Oppenheim, M.; Mosher, M.; Cogan, L.; Koebel, D.
 THIRD ROW: Heldstab, L.; Chapman, J.; Hunt, H.; Smith, E.; Stoffel, R.; Smith, M.; Muskovitz, S.; Dickie, M.; McDonald, E.



Phyllis Franz
 Marilyn Dreher
 Jerry Smokovitz
 Jane Drake
 Bernice Beadle

This year has seen many changes in the Elementary Education Club. By joining the F. T. A. (Future Teachers of America), it has added one more national organization to the campus.

During its meetings every other Tuesday the club brings together faculty members and students for various educational, social and business purposes. Outside speakers, discussions, and social events help to accomplish these aims.

Fall term the members entertained the faculty at a Children's Party in the Forestry Cabin.

Every year the Elementary Education Department and the "El. Ed. Club" hold a Senior Day. Senior high school girls from over the state are invited here. Members of the club introduce them to the campus and the new curriculum.

Winter term the club began keeping a file of papers and bulletins in the library for the use of student teachers.

This past year the officers were: Jane Drake, president; Ila Wood, vice-president; Helen Sweet, secretary, and Bernice Beadle, treasurer.

From the staff Dr. Martha Addy, Miss Alicia Goetsch, and Dr. A. J. Huggett help members of the club with their duties.

C . D . C .

CDC's attention for the year has been concentrated mainly upon two important projects: establishing a Red Cross chapter on the campus and organizing entertainment shows for service men. The Council succeeded in bringing an active Red Cross chapter to Michigan State in time to have the machinery for the various classes set up for fall term. Home Nursing, staff assistants, Grey Ladies, and production were offered to the women students at least one night a week. Staff assistants gave their time to the campus and Lansing units; Grey Ladies acted as aides at Sparrow hospital, while kits for servicemen and clothing for the French Relief were provided by the production classes. In addition the campus unit sponsored the first student Red Cross Fund Drive in connection with the annual faculty members' drive.

Camp entertainment, sponsored by CDC and the Red Cross, has been taken to Percy Jones hospital, Fort Custer Service Clubs, and Alma College at least once a month. Talent for these shows was selected by Don Buell, who also directed them. Selections were made from the all-campus student try-outs held each term.



Marion Chenery
Margaret Peterson
Ruth Koffel
Nan Wyngarden



FIRST ROW: Thompson, B.; Koffel, R.; Seifert, S.; King, T.; Peterson, M.; Chenery, M.
SECOND ROW: Townsend, J.; Wyngarden, N.; Howald, M.; Dennison, G.; Payne, B.; Newell, B.; Peters, R.; Bradbury, M.

S P E A K E R ' S B U R E A U

"Mr. Knittel speaking. I'll see if I can arrange it for you." Wrong number? Never over extension 392 — for people make sure they don't make mistakes in reaching the director of the Speakers' Bureau. The students provide programs for Michigan clubs and organizations which need speakers on various topics. A great many of these volunteer speakers are foreign students or speech majors. One member of the bureau has had the exciting experience of fleeing the Nazis in Belgium and France; another has timely, first-hand information about the islands in the Pacific.

Speakers' Bureau is one of the numerous activities identified with the speech department. Another aspect deserving mention is the debate squad. "Issues", "contentions", and "dilemmas" fly when they meet. A discussion about the methods for the settlement of labor disputes might floor some of us, but not these people. The men's and women's varsity and the freshman squads debated this question with ease and understanding when they represented State in several tournaments. These wranglers were coached by B. J. Knittel, Clarence Edwards, and Robert Starring.

The debaters weren't the only ones who wrestled with the labor problem. J. D. Menchhofer's "discussors" handled the same topic at the discussion festival in Grand Rapids. These students learned "how it's done" and then led groups of civic clubs in discussions.



Jean Granville
Bernard J. Knittel
Pat Fisher
Sue Averill



FIRST ROW: Knittel, B. J.; Byrnes, V.; Fisher, P.; Bradbury, M.; Lull, M.; Guth, D.; Ling, M.; Angove, M.; Granville, J.; Goldoftas, T. SECOND ROW: Dachtler, H.; Christiansen, D.; Smith, J.; Dillingham, P.; Simons-Quiroz, L.; Strong, V.; Szosz, J.; Reihmer, C. J.; Mineweaser, R. L. THIRD ROW: Jodry, R. L.; Drouth, G.; Briggs, F. H.; Woodworth, R.; Cline, M.; Finley, A.; Osterholt, L.; Donaghho, W.; Martinez, C.; Martinez, M.

HOME ECONOMICS CLUB

Approximately 400 of the women enrolled in the school of Home Economics at M. S. C. are members of the Home Economics Club and, consequently, the National and State Home Economics Associations. This professional organization has given particular attention this year to problems of national and international interest, mainly the reconstruction of the libraries of foreign war devastated universities and assistance with the financing of a foreign fellowship.

Of more local interest is the part the club has played in community service. Many an East Lansing homemaker is grateful for the assistance it has given with party plans and caring for children.

The senior board, composed of the club officers as well as chairmen of the individual groups of the club, is its main governing body. Working under this board are the freshman and sophomore boards who promote home economics activities in their respective classes.

This year officers are: Aileen Wilson, president; Mary Gorsline, vice-president; Ester Gardner, treasurer; Grace Johnson, secretary; and Miss Jeanette Lee, adviser.



Kay Rogers
Nancy Pringle
Shirley Marzeon
Nancy Laine
Pat Easley
Kay Little
Sarah Dimmers



FIRST ROW: Poole, M.; Hopphan, B.; Helbig, J.; Wilson, A.; Lee, J. (Adviser); Easley, P.; Johnson, G.; Millard, L.; Alexander, B.; Lehman, J.; SECOND ROW: Potter, R.; Gardner, E.; Christiancy, M.; Tubbs, S.; Atkinson, V.; Clarke, M.; Kuhlhorst, J.; Christiancy, B.; Austin, D.; Peterson, M.

A S C E - A I E E - A S M E

The Greeks have a word for it but the engineers prefer a combination of letters to spell either ASCE, ASME, or AIEE.

Since the field of engineering is made up of several divisions, it is impossible to have one central association for all engineering students.

The ASME, or American Society of Mechanical Engineers, enables students in this field to become better acquainted. Speakers, movies, and trips all play their part in keeping the members up to date on modern theories and practices. The local student chapter is under the direction of J. Campbell, honorary chairman; society chairman, W. Miller; vice-chairman, Terry Lobdell; secretary, Connie Hutty, and treasurer, Melvin Lill.

The American Society of Civil Engineers on campus is directly affiliated with the national organization for professional civil engineers. The group seeks to promote the advancement of knowledge in the civil engineering field under the leadership of F. R. Theroux. Officers for this year are James Donaldson, president, and Stewart Helliwell, secretary.

The American Institute of Electrical Engineers, AIEE, is active in promoting friendly relationships between the members of the campus chapter and the members of the national organization. Movies and speakers keep the students informed on modern practices. The chairman is John Allen and the chapter is under the direction of Professor M. M. Cory.



Bob Hogle
Jim Donaldson
Bill Miller



FIRST ROW: Schultz, E.; Mitzelfeld, T.; Lobdell, T.; Miller, W.; Campbell, J. M.; Ahlstrom, C.; Oonk, R.; Donaldson, J. L.; Helliwell, S.; Cory, M.; Hutty, C. SECOND ROW: Lill, M.; Fiebelkorn, J.; Cole, D.; Souter, G.; Chlebina, T.; Wright, T.; Scovill, R.; Cloyd, H.; Hogle, R.; Luth, R. L. THIRD ROW: Henning, J. H.; Coleman, B.; McDonald, W.; Walters, P. J.; Aurand, N.; Salazar, R.; Simons, W.; Bloom, R. C.; Wells, R. L.

4 - H C L U B



FIRST ROW: Wilkinson, R.; Parkes, P.; Warren, B.; Morrison, D.; Mulder, D.; Kerr, C.; Wallis, D.; Montgomery, J.; Shannon, B.; Webster, M.; Niemi, H. SECOND ROW: Glidden, M.; Scheele, D.; Menter, F.; Fiebelkorn, E.; Hanson, H.; Hatfield, L.; Kennedy, J.; Gibson, R.; Haviland, M.; Fuertenau, R. J. THIRD ROW: Otterbein, M.; Lickfeldt, A.; Glidden, C.; Shisler, L.; Katsulos, P.; Hutchinson, I.; Warne, D.; Taylor, B.; Beckwith, K.; Root, B.; Rasmussen, D. FOURTH ROW: Traver, D.; LaFreniere, B.; VanEpps, H.; Coleman, E. L.; Myers, B.; Spencer, D.; Warwick, C.; Somers, E.; Rohlfis, E.; Finkbeiner, M.; Kohler, B.

Delmas Wallis
Cecil Kerr
Dorothy Mulder
Daisy Bell Morrison



4-H is a familiar symbol to new students entering M. S. C., who were former members of the organization in their local communities. A professional unit to which a student may take membership immediately upon his entrance into college is a rare organization. 4-H offers this very thing.

Inspired by the meaning of the 4-H — health, heart, hand, and head — the group takes charge of a monthly radio program over WKAR and renders services of leadership during Farmers' Week. Meetings, held twice monthly, include lectures, discussions, movies, songs, and music programs. The club often participates in discussion groups with the speech department. This year the group undertook a new project in attempting the organization of a 4-H glee club.

This organization extends a friendly hand to short course students by having monthly parties in cooperation with them. State's 4-H Club is an affiliate of the International 4-H Club which renders social and educational services.

Officers are president, Cecil F. Kerr; vice-president, Dorothy Mulder; secretary, Delmas Wallis; treasurer, Daisy Belle Morrison; adviser, Mr. M. H. Avery.

ALPHA PHI OMEGA



FIRST ROW: Hender-
son, R.; Mosher, R.;
Scovill, R.; Aurand, N.;
Johnson, R.; Neitz, C.;
Clack, E. SECOND ROW:
Jarvis, M.; Abbott, R.;
Mac Creery, R.; Pearse,
W.; Boden, F.; Schnei-
der, R.; Woodring, J.



Norman Aurand
Bob Martindale
Dick Henderson

Alpha Phi Omega is a fraternal brotherhood for those men who take pride in rendering service to mankind. It conducts a definite program of service projects, with members directing their energies and talents for the benefit of their fellowmen.

A few of the projects carried on by the Beta Beta Chapter of Alpha Phi Omega are: conducting "Keep off the Grass" and "No Smoking on Campus" campaigns, getting blood donors for the Red Cross, finding rooms for farmers during Farmers' Week, supporting the Annual Homecoming Dance, Interfraternity Sing and many other worthwhile projects.

The influence of Alpha Phi Omega is felt far beyond the immediate activities of the fraternity. Men of Alpha Phi Omega today are around the world fighting for freedom and justice, while those who remain on the "campus front" continue an aggressive program which is of distinct value in the war effort.

Officers are: Norman N. Aurand, president; Richard S. Johnson, vice-president; William F. Minard, secretary; Russel G. Scovill, treasurer.

ALPHA DELTA THETA

"Med. Tech?" "How could a guy have a date with that?"

"Why not?"

"Sounds like a disease!"

"Heck, no. You remember the Med Bios . . . Well, since the new Basic College moved in they've gone high brow and call themselves the Med. Techs."

"Do they still sponsor the Vet Ball which was so much fun?"

"Sure, they also persuade a few off-campus professionals and some of our prof's to give them the lowdown on what's new in Medical Technology."

"How would I know I was at the right meeting?"

"That's easy. Betty Grossnickle Vincent, a Detroit Junior, swings the gavel. Vice-President Murial Sing, who hails from Honolulu, Hawaii, backs her up. You'll see Gloria Smith up there taking notes and Betty Farley handling the nickels and dimes."

"Sounds like a really wide awake campus group."

"You bet!"



FIRST ROW: Kennedy, M.; Mayer, M.; La Motte, C.; Hall, E.; Brader, V.; Ling, M.; Vincent, B.; Farley, E.; Smith, G.; Roberts, B.; Hicks, L.; Stakenas, J.; Scoren, A. SECOND ROW: Preston, A.; Balcam, H.; Duttweiler, J.; Cullinane, J.; McNeely, M.; Clifford, B.; Pettit, J.; Petraitus, L.; Dodt, G.; Marcoux, B.; Robillard, S.; Young, M.; Wilson, L.; Bennett, M.; Meyers, M. THIRD ROW: Todd, M.; Hudson, E.; Troyer, P.; Palmer, J.; Siefert, B.; Yerkey, M.; Oyer, J.; Seaver, S.; Thomas, M.; Smith, L.; Pieper, E. FOURTH ROW: Thoman, H. K.; Person, M.; Maginn, L.; George, M.; Lott, E.; Young, M.; Haggard, M.; Baur, C.; Derks, A.; Stekete, M. G.; Koerning, M.; Rickson, M.; Hagenbuch, E.; Schwarzkopf, M.; Young, A.

Helen Balcam
Betty Vincent
Murial Ling



A V M A

FIRST ROW: Zeeb, B.; Storey, R.; Hekhuis, B.; House, W.; Williamson, S.; Parlin, M.; Goodband, G.; Monson, W.; Whaley, D.; Peterson, F.
 SECOND ROW: Crosey, M.; Spike, C.; Roberts, C.; Freeland, S.; Reutner, T.; Evers, W.; Snoeyenbos, G.
 THIRD ROW: Hanson, R.; Allen, E.; Rhodes, D.; Kroth, R.; Bailey, L.; Wasko, E.; Zwickey, R.; Reeder, E.; Chafets, A.



D. Loewith
 R. Erkel
 Dr. Hutton
 O. L. Smith
 B. Ott
 M. Decker
 G. O'Dell

Eighteen years ago M. S. C. established the first student chapter for AVMA in the United States. Today its membership includes more than 90 percent of the students enrolled in the veterinary division.

The Junior AVMA is, in reality, an extension of the national association of veterinarians which includes practitioners, teachers, and research workers. Through membership in these junior chapters the veterinary students create a professional atmosphere and attempt, through the organization, to have an official spokesman and clearinghouse for all problems relating to their welfare.

A V M A

At the regular meetings speakers of national reputation in various subjects present informative talks, films, and demonstrations to keep the students abreast of the newest and most effective developments in veterinary medical science.

The Junior AVMA also acts as co-sponsor of the M. S. C. **Veterinarian**, one of the leading collegiate quarterlies in the field of veterinary medicine. Other activities of the organization include the annual Medicine Ball, a banquet, sports, and an annual picnic in the spring.

Officers for the present year are: President, Stanton Williamson; vice-president, Merle Parlin; secretary, Warren House; treasurer, Gordon Goodband; sergeant-at-arms, Wallace Monson. Quintin Metzger served as program chairman, and Dr. H. J. Stafseth is faculty adviser.



Johnny Bardens
Goody Goodband
Tom Keen



FIRST ROW: Dineson, H.; Smith, O. L.; Milinsky, H.; Stirling, N.; Morrison, E.; Stocking, G.; Odell, G.; Bigelow, R.; McCluskie, D.; Bardens, J. SECOND ROW: Mayeda, B.; Lutz, C.; Nuttall, R.; Wolf, M.; Marion, L.; Poulson, R.; Wesson, O.; Abbott, R.; Borgman, R. THIRD ROW: Davidson, J.; Jackson, W.; McEvoy, J.; Kadlec, N.; Raymer, G.; Hartline, J.; Youngs, J.; Suda, O.; Richardson, W.; Wright, J.



FIRST ROW: Stone, E.;
Rinehart, D.; Morley, B.;
Parker, D.; Smith, M.;
Mye, B.; Goralczyk, D.
SECOND ROW: Kleinhans, M.; Firth, I.; Boehler, V.; Junker, T.; Shueller, P.; Ernsberger, F.; Bolander, P.

WOMEN'S ATHLETIC ASSOCIATION

Don't call the police! Those are just the triumphant screams of the winning basketball team. Women sportlovers from all parts of the campus swarm to the W. A. A. Tournaments. Activities range from the mild torture of riding a horse to hearing the old familiar — "strike one!"

Points are awarded and everyone strives to get their name on the honored scroll. Few make it, but everyone proudly displays numerals and letters. The annual canoe trip is known for its dunkings, sunburns, fun, and more fun. W. A. A. members have also bagged "big game" such as top place in national telegraphic swimming and archery meets.

Officers of W. A. A. are: Billy Morley, president; Marge Smith, vice-president; Barbara Mye, secretary; Doris Rinehart, treasurer; Dorothy Jury Shaw, social chairman; faculty adviser, Miss Parker.



Marge Smith
Billie Morley
Barb Mye

P I A L P H A

Pi Alpha scored two major hits this year; pins have been made available to active members, and its constitution has been revised to include in the organization for membership basic college students interested in sociology and social service work.

Sponsoring activities to promote student-faculty relations, Pi Alpha also provides information on opportunities in the field of sociology. In this connection, Mr. Whitman, a social worker with the Lansing Children's Center, spoke to the group on the aspects of the Center's work with problem children. Prof. Roy Underwood, head of State's music department, described musical therapy and how it is being used today. An informal reception for graduating seniors and new members gave the students an opportunity to meet and discuss various fields of social work with representatives.

Officers of Pi Alpha are president, Gene Dennison; vice-president, Joyce Halbert; secretary, Sally Carey; treasurer, Doris Wason; and adviser, Dr. C. R. Hoffer.



FIRST ROW: Conrad, J.; Gamble, J.; Beard, M. L.; Carey, S.; Halbert, J.; Dennison, G.; Moore, S.; Wason, D.; Gast, M.; Swartz, B.; Hamborsky, P. SECOND ROW: Schuler, M.; Cauffiel, J.; Logan, S.; Boatman, B.; Taylor, B.; Spruit, A.; Green, B.; Kinnear, L.; Licht, P.; Tarvella, F. THIRD ROW: Morris, S.; Barrowclough, J.; Cooper, J.; Gulliver, V.; Howald, M.; Kelly, P.; Kelly, C.; Aranuk, A.; Shuttleworth, B.



Marcella Gast
Barbara Green
Betty Rigg
Mr. L. H. Marling
Mr. C. R. Hoffer
Barbara Taylor
Gene Dennison

FIRST ROW: Gordon, D.; Leonard, J.; Dembowski, F.; Quiroz, V.; Buell, D.; McKnight, M. W.; Reihmer, C. J.; Geisenhof, P.; Wheeler, B.; Guth, D.; Parker, M.; Johnson, W.; Cole, G.; Smith, R. SECOND ROW: Ewing, J.; Luce, B.; Parsons, A.; Libby, E.; Wozniak, E.; Weber, G.; Stewart, L.; Bell, L.; Hatch, A.; Miller, M.; Polts, J. THIRD ROW: Ballard, R.; Swank, J.; Sowle, B.; Christiansen, M. E.; Morrison, P.; England, M.; O'Conner, S.; Howlett, J.; Sheppard, P.; Forsythe, C.; Hess, A.; Johnson, B.; Sitar, J.; Doyle, G. FOURTH ROW: Keene, R.; Little, K.; Barrett, B.; Smith, P.; Brooks, E.; Kirkby, L.; Green, M.; TePoorten, M.; Draper, M.; Stine, N.; Moody, I.; Kroth, R.



Kay Teller
Bob Huber
Dave Lang

STUDIO THEATER

The bustling of people hurrying to their seats dies down as the house lights dim and the curtain rises for the one-act play. The play could be any one of the forty-five one-act plays produced by Studio Theater members this year.

Working in Studio Theater gives one the complete inside picture of how a show is run, scened, and produced. It is not a function of the speech department alone. It is the means of fostering the appreciation of stage shows for the entire student body. The completed shows often serve in off campus functions, like the groups that go to Percy Jones Hospital in Battle Creek, and other affairs around this locality.

The entire work of the show is handled by the students . . . directing, lighting, props, make up, and all the various details that go into a well rounded show. Mr. Paul Geisenhof and Mr. Don Buell are the faculty advisers for this group. Frances Joyner, president; Carol Jean Reihmer, vice-president; and Ann Chevrrie, secretary-treasurer, are the officers of the theater group this year.



FIRST ROW: Martinez, M.; Knott, A.; Wood, S.; Smith, J.; Cheng, C. T.; Salazer, R.; Simons-Quiroz, L.; Martinez, C.; Drouth, G.; Ling, M.; Wyngarden, N.; Lee, C.; Leo, S. E. SECOND ROW: MacRae, N.; Van-Halteren, N.; Vickers, B.; Szosz, J.; Byrnes, V.; Miller, M.; Baguley, D.; Murphy, B.; Mansour, M.; Strong, V.; Moffett, K.; Wozniak, E. THIRD ROW: Dean, G.; Zambrava, R.; Donaghho, W.; Valiente, A.; Chiriboga, J. A.; Malavassi, E.; Quieroga, E. E.; Blanchard, E.; Dominguez, C.; Domville, W.; Goldoftas, T.; Sanchez, B. FOURTH ROW: Yang, P. T.; Briggs, F. H.; Ruaz, I.; Ribeiro, E.; Rodriguez, M. A.; Solano, A.; Bostwick, C.



Vice-President Wallace at the formal opening of the International Center

I N T E R N A T I O N A L C L U B

No. 3 Faculty Row was converted this year into M. S. C.'s new International Center, meeting place for all foreign students on campus. Chinese, Russian, Brazilian, and fourteen other nationality groups are "at home" at the Center each Sunday afternoon throughout the college year to those who wish to meet the students and faculty of foreign birth who are coming to State in ever-increasing numbers.

The interior of the Center is decorated with Chinese ornaments from the collection of Dr. and Mrs. Shao Chang Lee, who, with their daughter, have made it their home. There are reading rooms, a guest room for foreign visitors, and a large kitchen. The college helped to establish the International Club to give our foreign students every opportunity while they are here to become acquainted with North American culture.

Of the sixty members of the International Club, thirty-five are foreign-born and the rest are North American students having a background of foreign languages and studies and who have traveled abroad. The club meets frequently at International Center and with other organizations on campus and in the community. One of their aims is to exchange a knowledge of our culture, and economic and political problems for theirs.



FIRST ROW: Price, M.;
Wingarden, N.; Rendall, M.;
Englehardt, D.; Renz, D.
SECOND ROW: Oehler, E.;
Rendall, B.; Banzet, L.; Mc-
Cartney, K.; Clark, S.; Rob-
son, J.

T O W N G I R L S

No late minutes, no hours to keep, no roommate . . . So goes four years of a Town Girl's life. The Town Girls' Club was organized in the fall of 1939 to unite girls living in Lansing and East Lansing in a closer bond of friendship and to encourage them to participate in campus activities.

Meetings, studying, and food are the order of the day in the Town Girls' lounge on the top floor of the Union. During the past year the club has worked on cartoon scrap books for the men at Percy Jones Hospital, cooperated in sponsoring the Spinsters' Spin, and planned a Christmas party given during vacation for the military trainees stationed on campus. The Town Girls collected talent and composed a skit that was given at Percy Jones; in their spare time they read to the blind students on campus. As part of the club's annual activities, they sponsor a formal tea for freshman women during fall term, installation of officers, and a mothers' tea spring term.

This year's officers include Margaret Rendall, president; Doris Englehardt, vice-president; Dorothy Renz, secretary; Nancy Wingarden, treasurer; and Betty Corbishley, adviser.



Nan Wingarden
Doris Englehardt
Peg Price
Dorothy Renz

FORESTRY CLUB



FIRST ROW: Johnson, R.; Edwards, J.; Swarthout, B.; Larson, D.; Baumgart, W.; Stevens, T.; Gordon, N.; Zimmerman, L.; Covington, P.; Gaskins, W. SECOND ROW: Bell, L.; Dressel, K.; Heinowski, C.; Graham, D.; Herbert, P.; Pearson, J.; Rich, R.; Smith, W.; Boehm, E.; Cromander, J.; Feight, R.

EXPERIMENTAL WORKSHOP



FIRST ROW: Johnson, B.; Smith, P.; Carter, J.; Nadal, R.; Sitter, P.; Barrett, B.; Williams, J.; Mackey, J.; Osterholt, L. SECOND ROW: Lang, D.; McGirr, M.; Jeffords, H.; Elliott, M.; Swank, J.; Straw, C.; Middleton, B.; Lipton, B.; Robertson, I.

PSYCHOLOGY CLUB



FIRST ROW: Hoeflinger, F.; Farrell, J.; Snyder, H.; Nordhaus, E.; Robinson, L.; DeHaan, J. M.; Cole, R.; Humpheys, H. H.; Robson, J. E.; Mitchell, J.; Seabury, M.; Ward, R.; Hunt, E.
 SECOND ROW: Arrigo, D.; Humphreys, B. Mrs.; Warren, R.; Nowicki, E.; Flaishans, R.; Lulenski, I.; Osgood, A.; Berquest, D.; Clark, M.; Petersen, H.; Bloomhuff, D.; Gorsline, G.
 THIRD ROW: Vallet, M.; Swan, M.; Bolander, B.; Woolfan, J.; Morris, S.; Resnick, E.; Mogensen, M.; Walker, L.; La Mont, D.; Knowlton, N.; Seagrave, M.; Meserva, J.; Holmgren, S.

PI MU EPSILON



FIRST ROW: Powell, J.; Brown, M.; Sorenson, R.; Armstrong, M.; Dirksen, B.; Baird, L.; Fearnside, B.; Frame, S.
 SECOND ROW: Hollingsworth, R.; Treat, E.; Anderson, E.; Erickson, S.; Van Aken, E.; Cumming, J.; Bullard, J.; Kenney, J.

RELIGIOUS COUNCIL

FIRST ROW: Foster, J. S.; Kerr, C.; Ferrell, S.; Standiford, M.; Bostwick, C.; Ploughman, I.; Farley, E.; Hedrick, L.; Jenkins, J.; Wyngarden, N.; Price, W. (Adviser). SECOND ROW: Mach, L.; Donaghho, W.; Flaiskans, R.; DeGroot, A.; McDonald, S. J.; Brown, D.; Schmuhl, S.; Eastman, A.; Hammer, E.; Darcy, J.; Draper, B.; Hendricksen, C. THIRD ROW: Larson, L.; Cook, D.; Vorce, M.; McDonald, B.; Pierce, D.; Allen, L.; Fairchild, B.; Coffey, G.; Wachtler, H.; Ashe, H.; Niemi, I. FOURTH ROW: Elliott, B.; Ostler, R.; Kettunen, M. J.; Jean, E.; Bolander, B.; Finkbeiner, M.; Otterbein, M.; Gard, L.; Foltz, F. O.; DeVoe, J.



Four groups — the Y. W. C. A., Y. M. C. A., Student Club, and Student Christian Union — combine their officers and cabinet members to make up the Religious Council. This group went right to work on several projects which are now an accepted part of student life. One which has met with great approval is the discussion group which meets on Sunday mornings at 9:30. Not only do religious themes provide topics; sociological and psychological problems are also discussed.

Another worthwhile project is the radio forum broadcast on Friday afternoons over WKAR when students talk over various personal and national current issues. A third successful undertaking of this group is that of sponsoring early morning meditation on Tuesdays and Thursdays in the Chapel of People's church and an Easter sunrise service.

Heading Religious Council is its capable president, Joe Davidson. Other officers are: Vice-president, Milly Gaskill; secretary, Betty Farley; treasurer, Max Ploughman; historian, Lois Hedrick; and student elders, Cecil Kerr and Charles Bostwick.

Sarah Jean McDonald
Mildred Gaskill
Lexie Ferrell
Lu Price
Jean Standiford



HILLEL EXTENSION



FIRST ROW: Kasten, J.; Winkleman, A.; Wolf, M.; Fisher, J.; Chafets, A.; Resnick, E.; Chernick, H.; Present, A.; Milinsky, H.; Aishiskin, A. SECOND ROW: Stulberg, E.; Harrison, H.; Margolis, C.; Barnett, E.; Congress, B.; Coggan, L.; Levitt, B.; Colef, E.; Cooper, M. THIRD ROW: Pliskin, R.; Oppenheim, M.; Chafets, B.; Borin, R.; Muskovitz, S.; Fishler, A.; Paul, P.; Harrison, J.; Goldoftas, T.



Alice Present
Herb Chernick
Jean Harrison
Al Chafets
Ann Aishiskin
Harold Milinsky

Crowning venture of the year for Jewish student members on campus is the promise of a house for Hillel in which members may gather, talk, dance, and, in which other activities may be carried on. This year Hillel has endeavored to extend its program of cultural and social activities for the Jewish students on campus to include the ever-changing current events that manifest themselves in movements directly affecting the Jewish people. Hillel is sponsored by B'nai B'rith nationally.

Hillel has broadened its program by bringing a vocational guidance expert to campus for the benefit of members. While the soldiers were on campus, parties and dances were given to entertain them; prominent leaders on campus spoke to the group on subjects of current interest; a radio play was produced and a stage production given. On the future calendar are handicraft groups, musicales, and speakers.

Under the leadership of Albert Chafets, president; Elaine Resnick, vice-president; Alice Present, secretary; and Harold Milinsky; guided by Rabbi Lebowitz; and counseled by Dean Bessey, Hillel is looking forward to even better years in the post-war future.

CANTERBURY CLUB

Canterbury Club, Episcopal student club at M. S. C., has its own chapel and religious services. Canterbury House, with its modern decorations, is available for students' meetings, dinners, services, and other activities. Sunday Communion, evening vespers, and the regular meeting of Canterbury Club are held in its Chapel of Christ the King. Communion is also held every Wednesday morning at seven.

Students don't limit their visits to services, though. The house is constantly in use by the club for studying, Altar Guild meetings, work for the club, and the Brotherhood of Saint Andrew.

The Reverend Mr. Selby, who lives at the house, is the students' chaplain, and he aids them in study, fellowship, and worship. The Canterbury Club is affiliated with the International Canterbury Foundation made up of Episcopal student organizations on college campuses everywhere.

Julie Barnes is president of the club and other officers are Patricia Ludt, vice-president; Mary Mayer, secretary; Grant Dean, treasurer; Dr. William Kimmel, faculty adviser, and Mr. Joseph Duncan, adviser to Christus Rex, publication.



Jerry Bignall
Julie Barnes
Margaret Newton
Jean Chandler
Grant Dean
Dorothy Doornkaat
Eleanor De Graaf
Helen Knapp



Mary Mayer
Grant Dean
Reverend C. A. Selby
Julie Barnes
Geraldine Bignall

A bazaar to raise money for the W. S. S. F. drive, a workshop to make gifts for the Lansing Children's Home and a Christmas party for some of these kiddies, and an inspirational talk by Dr. O. O. Warmingham are but a few of the activities of the members of the Y. W. C. A. during the past year.

Y. W. C. A. has as its purpose the ideal of giving all college women an opportunity to make firm, lasting, and varied friendships through constructive discussion and recreation. This recreation has also included weiner roasts, lively and fascinating discussions with members of the faculty in their homes, and several panel discussions on present-day problems with various faculty members.

Each of the cabinet members act as head of a committee and members then choose the one they would like to work on. Social, campus affairs, public affairs, program and membership, personal living, and publicity are each subdivided so that every member has a wide choice.

Mrs. Jean Jenkins, "Y" secretary, is a constant source of help to the Y. W. C. A. members, as are the officers: Joanne D'Arcy, president; Barbara James, vice-president; Polly Flaishans, secretary, and Betty Bolander, treasurer.

Y . W . C . A .

Jean Zook
Ruth Lake
Mary Greene
Sarah Jane Cline
Evelyn Rohlfis
Nancy Wyngarden
Marjean Kettunen



FIRST ROW: Wyngarden, N.; James, B.; Jenkins, J.; D'Arcy, J.; Flaishans, R.; Bolander, B.; Farley, E.; Dean, E. SECOND ROW: Swengel, M.; Schmuhl, S.; DeGroot, A.; Wilkinson, J.; Brown, B.; Needels, B.; VanderWall, M. THIRD ROW: Elliott, B.; Welles, D.; Vorce, M.; Alexander, B.; English, M.



FIRST ROW: De Koning, P.; Slater, D.; Borgman, R.; Sheridan, L.; Gordon, N.; Cornell, M.; Hasper, K.; Bourne, C.; Miles, C.; Feight, R.; Rich, R.
 SECOND ROW: Bloom, R.; Bush, J.; Bush, J.; Maxwell, N.; Klap, D.; Drummond, E.; Harrison, D.; Hadsall, M.; Ruehl, D.; Keydel, R.
 THIRD ROW: Miles, M.; Kaahler, D.; Acre, B.; Hammer, E.; Hartsell, G.; Osier, M.; Smith, R.; Klap, V.; Schumann, J.; Ellis, R.; Bash, B.; Wallace, P.



Joyce Schelmann
 Mary Cornell
 Lois Sheridan
 George Ensworth

SPARTAN CHRISTIAN FELLOWSHIP

Members of Spartan Christian Fellowship, national interdenominational association, have marked up the fifth year of fun and fraternizing for the organization, which is affiliated with Inter-Varsity Christian Fellowship. Fellowship, Bible study, and prayer are emphasized in the achievement of enriching the spiritual living of the college student.

Activities include get-togethers of singing, discussion, musicales, and lectures. High light this year was a program displaying and explaining a group of famous religious paintings. The Michigan Inter-Varsity chapters were entertained by the local group at a conference last fall. A formal banquet was held for the installation of the incoming officers. Game night is an evening set aside for the social activities of the group which include parties, picnics, sleigh rides, and a variety of other entertainment at which some hitherto undiscovered talents emerge.

Bethel Manor, the home of Spartan Christian Fellowship, stands at 435 M.A.C. with the welcome mat always shining; and students who do not already do so are invited to drop in for counseling, recreation, reading, and Spartan Christian Fellowship weekly gatherings.

Designed to stimulate and sustain students in using the Bible, in prayer, and in church attendance, the Lutheran Student Club, a member of the International Lutheran Student Association of America, meets every Sunday evening in the Union for inspirational gatherings and entertaining programs. It develops the social life of Lutheran students on campus, proposes a strong Christian fellowship as its goal, and illuminates the need of Christ in our present conflict.

Each term the club holds a party in the Forestry Cabin and throughout the year its program consists of music, short devotionals, discussions of vital and interesting topics. Temporarily, church services are being held in the State Theater at 10:30 a.m. with Bible study at 10:00 a.m.; but the church has purchased ground for the erection of a church of its own after the war. At these services, Reverend William Young, adviser to the Lutheran Student Club, is the pastor. President of the club this year is Betty May Axce who is assisted by Hugo Niemi, vice-president; Sigwalda Nelson, secretary; Eunice Krans, treasurer; and Dr. B. T. Ostenson and Prof. Byron H. Good as faculty advisors.



Eunice Krans
Sigrid Kaarre
Betty Axce
Ruth Kangas

FIRST ROW: Keller, H.; Knuth, C.; Krans, E.; Nelson, S.; Young, Wm.; Axce, B.; Niemi, H.; Kangas, R.; Anderson, V.; Ramberg, M.; Brown, D.
SECOND ROW: Daehler, H.; Hanson, H.; Burmeister, R.; Deindorfer, P.; Schmeichel, J.; Helbig, J.; Meyer, F.; Walengus, E.; Straw, C.; Monson, W.
THIRD ROW: Nelson, G.; Durkee, P.; Evas, A.; Lambach, J.; Olsen, B.; Mitchell, W.; Young, K. A.; Kaarre, S.; Engel, R.; Barth, W.; Mackey, J.



LUTHERAN STUDENT CLUB

NEWMAN CLUB



FIRST ROW: Jodry, R.; Bogart, J.; Linck, I.; Cullinane, J.; Kroll, H.; Lynch, D.; O'Connor, S.; Gregoric, F.; LaBonte, M. J.; Potter, R.; Horn, B.; Billig, T.; Herberholz, D.
 SECOND ROW: Proelss, T.; Chapman, J.; Mulvihill, M.; Jepson, B.; Weiss, B.; Newell, B.; Williams, J.; Kelly, C.; Quiroz, V.; Peters, R.; Skimin, B.; Cowman, J.; Hansen, J.; Waterbury, E.
 THIRD ROW: Horn, H.; O'Neil, G.; Nolen, K.; Fuss, M.; Henry, K.; Henry, R.; Willmeng, M.; Willmeng, D.; Koornig, M.; Todd, M.; TePoorten, M.; Vellez, J.; Hickman, D.; Mineweaser, R.; Couey, D.
 FOURTH ROW: Arnold, J.; Stahl, C.; Fiorillo, E.; Fisher, F.; Potter, J.; Martono, I.; Shanon, M.; McDonald, V.; Pressley, M.; Murray, J.; Ryan, H.; Dalton, P.; Bronzo, G.; Kroth, R.; Heinowski, C.

Rose Potter
 Sally O'Connor
 Mary Ellen Haack
 Florence Gregoric



Newman Club, international in scope and membership, has as its aims to provide opportunity under Catholic auspices for the development of Christian culture and to foster the religious, educational, and social interests of the Catholic students at Michigan State College.

An activity program to satisfy varied student interests provides for weekly discussion meetings. During the past year the club has sponsored a series of get-acquainted affairs for the men in uniform and Catholic civilian students. Nine discussion meetings are held throughout the year on campus; civilian and soldier students Mission was held at St. Thomas Aquinas Church; and a variety of social affairs was climaxed by the Senior Farewell banquet.

Heading the organization are Sally O'Connor, president; Florence Gregoric and Mary Ellen Haack, vice-presidents; Rose Potter, recording secretary; Mary Jane LeBonte, corresponding secretary; Helen Kroll, treasurer, and Daniel Lynch, sergeant at arms; with Dr. T. A. McGuire and Prof. Daniel Sheehan as faculty advisers. Father Jerome MacEachin is the club chaplain.



Barb Fearnside, Advertising Manager
 Barb Dennison, Editor
 Peg Middlemiss, Manager



May Ann Major
 Marion Heckel
 Jerry Kenny
 Betty Jo Cornish

FIRST ROW: Seastrom, L.; Jones, B. H.; Hopps, J.; Cornish, B. J.; Middlemiss, P.; Dennison, B.; Besemer, K.; Heckel, M.; Wilkinson, J.
 SECOND ROW: Besemer, C.; Jarvis, J.; Dunlop, R.; Davidson, Y.; Dubry, M.; Major, M.; Vosburgh, M. J.; Oehler, E.
 THIRD ROW: Heagany, R.; Turnblom, H.; Owen, B.; Foster, M.; Johnson, B.; Radecky, V.; Kenney, J.



STATE NEWS

"Femininity in multiplicity" has been the menu of the State News staff for two years now, with promise of at least one more year of the same coming up. Despite raised masculine eyebrows the domestic touch, such as hanging curtains in the State News office, the trio of women heading the paper this past year have proved they can put out a daily paper week after week when many other college publications have been forced to close shop because of the war.

The nerve-grinding rattle of the Associated Press teletype bringing the latest news of the world and the war to students of MSC, not to mention the banging of a half dozen assorted typewriters and the voices of a desperate mob of reporters vainly trying to beat the five p.m. deadline, provide plenty of wild activity half the day and well into the night.

Barbara Jones
Leone Seastrom
Betty Jo Cornish



ROW 1:
Dearing, D.
Fearnside, B.
Middlemiss, M.
Walkley, B.

ROW 2:
Bratz, C.
Wildler, V.
Johnson, B.
Hall, D.

W O L V E R I N E



Sui Foo
Editor

Third door on the left — that's the Wolverine office, overflowing with pictures, pencils, papers — and in the middle of the hubbub, Sui Foo, editor-in-chief, directs traffic. Copy, classes, gripes, identifications, layouts, gripes, telephone calls, informals, and more gripes, all are organized to form your 1945 Wolverine.

In charge of operations is Doris Englehardt, office manager, turnkey for the supply-cabinet, and keeper of the files; while Dorothy Englehardt, in the capacity of assistant editor, tracks down over-due copy and the photographic editor.

Creating a tornado all his own when writing cagey ads and beating out sure-fire systems for undermining sales resistance is Doug Hird, circulation manager. Phyllis Boss, business manager, keeps noses to the grindstone, her hand on the telephone, one ear cocked toward the editorial office and the other toward Hank Reniger, advertising chief, who fences in local merchants and helps budge the budget.

Beth Beardslee, this year's classes editor, knows hundreds of students by name and to her, practically everyone on campus is a familiar face. Sue Averill organizes organizations, wrestles with write-ups, and follows Foo around trying to set a date to work. Bill Sticksel, of the smile-pretty-please department, is in charge of photography, picturing Michigan State College, 1945.



Phyl Boss Beukema
Business Manager

Alice Springborg
Ann Van Sickle
Doris Englehardt



FIRST ROW:

Granger, G.
Willoughby, K.
Loring, M.
Averill, S.
Englehardt, D.
Foo, S.
Beardslee, B.
Rohr, J.
Van Frank, B.
Sticksel, B.

SECOND ROW:

Renz, D.
Renz, D.
Blasko, D.
Dembowski, F.
Chandler, J.
Mitchell, W.
Anderson, V. B.
Coleman, S.
Smarik, B. J.
Moone, M.
Gast, M.



FIRST ROW:

Cropsey, M.
Mulder, C.
Allmayer, J.
Reniger, H.
Englehardt, D.
Boss, P.
Hird, D.
Alexander, B.
Beadle, B.
Somers, L.

SECOND ROW:

Van Sickle, A.
Englehardt, J.
Hawkins, V.
Dembowski, F.
Lippert, J.
McWood, S.
Needels, B.
Blasko, D.
KoebeJ, D.
Van Tassel, V.
Beerbower, M.
Cleary, P.



Below:
Dot Englehardt
Rollie Young
Ken Willoughby
Janie Hite

Below, Right:
Betty Van Frank
Bernice Horn
Susy Averill



M S C V E T E R I N A R I A N

Glenn Snoeyenbos
Editor



Tom Reutner
Business Manager



Came 1941, and the Vets of M.S.C. literally made headlines. Laying aside their saws and scapels, they perched behind typewriter and copy desk to send into print the news of M.S.C.'s grads, and scientific discoveries of veterinarians everywhere. Thus was born the M.S.C. Veterinarian, quarterly publication, under the advising eye of Dr. Carey.

Twelve hundred copies keep as many practitioners, former students, vet posts at Army camps, colleges and universities up to date on M.S.C. and the veterinary world.

Glenn Snoeyenbos, as editor, and Tom Reutner as business manager, have capably added another year's successful growth to this new baby of the department.



Jerry Heyt
Johnny Bordens
Bernie Zeeb
Harry Blair
O. L. Smith
Jo Browne

FIRST ROW: Smith, O. L.; Blair, H.; Snoeyenbos, G.; Reutner, T.; Bardens, J.; Heyt, G. SECOND ROW: La Branche, V.; Zeeb, B.; Sullivan, J.; Browne, J.; Hyger, J.; Metzger, Q.



BOARD OF STUDENT PUBLICATIONS



ROW 1: Cairy, C. F.; Dennison, B.; Reutner, T.; Foo, S.; Applegate, A. A.
ROW 2: Snoeyenbos, G.; Fearnside, B.; Boss, P.; Middlemiss, M.; Kuykendall, D. W.

Out with the old and in with the new! Known last year as the Board of Publications — this year, for reasons of clarity, as the Board of Student Publications — this organization regulates matters or problems of policy confronting the State News, Wolverine, and MSC Veterinarian.

Meeting once a month, the board functions as an advisory group for all student publications. It is composed of the editors, business managers, and faculty advisers of the Wolverine and MSC Veterinarian plus the editor, manager, advertising manager, and faculty adviser of the State News. Suggestions concerning business and editorial policy may be given by the board to any of the three publications. The board however, is not a body of censors. Fall term sees the board sponsoring Publication's Open House to which students, faculty and interested towns people are welcomed. Climax of the board's activity is sponsorship of the annual publication's banquet held each spring term for all staff members and advisers of campus publications. At this time the heads of the State News, Wolverine, and MSC Veterinarian are announced for the coming year.

The officers, Tom Reutner, chairman; Barbara Dennison, vice-chairman; and Prof. D. W. Kuykendall, secretary, are responsible for guiding the activities of Publication's Row.

B A N D

It's one of those beautiful fall afternoons in the mid-October when football fans love to gather at Macklin Field. The crowds in the stands are waiting the start of a big game. But before the game proceeds we have a surprise for you. The announcer comes in on the P. A., "Ladies and gentlemen, may we have your attention please. As usual we have with us today our own Michigan State College Military Band, nationally known for its brilliant performance both in the stadium and in concert. Our Band is under the leadership of the widely known musician and baritone player, Leonard Falcone. This afternoon the Band will parade for us before the game and during the half."

The drums sound off and out of the tunnel marches the Band with a snap that could be characteristic of only the College Band. While we pat ourselves on the back for having such a splendid organization, it marches down the field and does a countermarch and right-about.

Yes, this was before the war when the Band had a hundred members and more on the waiting list. Let's examine the war Band and see of what it is made.

We see that skirts have replaced some of the trousers for the last two years. These women are doing well; the way the band is upholding its former traditions and reputation will prove it.

Even though the Band membership is now halved, the Band still is playing for major athletic events. Commencements, regular concerts, and other scheduled appearances.

But for the duration, marching down the field is out.



Seated L. to R.: Lazarski, Florance; Falcone, L. V.; Crisman, Shirley
Standing L. to R.: Cole, David; Bucheudye, Francis; Stepek, Robert; Newman, Gordon



Jackie Bullen
 Ted Hart
 Dr. Kimmel



FIRST ROW: Feucht, B.; Miles, M.; O'Meara, J.; Crossman, M.; Silberblatt, M.; Tobey, M. L.; Clapp, C.; Stone, B.; Wagoner, J.; Warner, B.; Kimmel, Dr. Wm. SECOND ROW: George, M. E.; Elliott, J. M.; Ferriby, I.; Greene, M. C.; Thomas, M.; Pletz, M.; Fisher, P.; Ringelberg, S.; Hough, P.; Erickson, P. L.; French, V. L.; Gamble, C. D.; Van Riper, P.; Swartz, B.; Bishoff, B. THIRD ROW: Olsen, B.; Hamilton, S.; Gregg, N.; Blandford, J.; Behler, Y.; Knapp, H.; Ramberg, M.; Martin, P.; Crampton, M.; Parker, M.; Diedrich, D.; Huddleson, L.; Brown, J.; Bullen, J.; Crismon, S.; Rohr, J.; Ashe, H.; Spike, E. FOURTH ROW: Claycomb, C.; Snook, R.; Bartlett, G.; Steinmetz, G.; Garrison, W.; Cook, D.; Harring, J.; Morris, P.; Bodwin, H.; Buckeridge, F.; Durkee, P.; Hart, T.; Webster, H.; Young, R.; Cole, G.; Koether, Wm.; Dean, G.; Deindorfer, P.; Heller, D.

Some students claim Schubert as their favorite . . . others hum Schubert in the shower . . . and then there are those who can sing Schubert's compositions. The members of A Cappella Choir did just that this year when they presented Schubert's "Mass in A Flat."

Anyone with enough self-assurance to bring a good voice out in the open can pass the test — a competitive audition — for membership in Dr. William Kimmel's select group. Through study and public performance, the vocalists and student audiences become acquainted with the great choral works for accompanied and unaccompanied voices.

The one elected officer, Secretary Norma Lou Gregg, carries on business affairs for the organization.

A C A P E L L A C H O I R

W O M E N ' S



Inna Combis, Sara Jane McDonald, Jean Wahl, Jean Elliott, Madelyn Burlison, Ruth Janet Fuerstenau. Dr. Sur at desk.

For the first time the Women's Glee Club has been divided into two groups, a Freshman club and a Concert club. Both have proved successful and capable singers.

Under the leadership of Dr. William Sur and Ava Jean Humphrey, student director, the Concert Club has appeared off-campus in a program for the Michigan Secondary School Association, before the mid-winter meeting of the Michigan School Vocal Association, and on-campus during Farmers' Week. The group has also given several 15 minute broadcasts over WKAR and joined with the Freshman Club for the spring concert.

Dr. Sur and the student directors have enabled the groups to live up to their objective of stimulating greater participation in music by the women of Michigan State College. Membership in the club has been so great this year that it has been necessary to maintain a waiting list; and although this is the first year in which a student conductor has been given the opportunity to direct the club, it is expected to become the rule.

FIRST ROW: Elliott, S.; Berry, G.; Peake, M.; Edwards, E.; Foltz, F. O.; McDonald, S. J.; Hansen, J.; Rolfe, A.; Wood, V.; Coleman, S.; Rutherford, A.
SECOND ROW: Lamb, J.; Fuerstenau, R. J.; Beck, V.; Teegardin, J.; Stevens, N.; Phillips, R.; Carl, P.; Forrester, J.; Hanson, P.; Rossall, E.; Perry, J.
THIRD ROW: Rohifs, E.; Bos, A.; Cameron, G.; Gall, D.; Riese, M.; Kratt, M.; Pedersen, M.; Haglund, M.; Wagner, K.; Lindgren, A.; Pomeroy, P.; Watkins, F.
FOURTH ROW: Stevensen, D.; Fallucci, L.; Glynn, M.; Ranrig, L.; Ronger, B.; Tripp, M.; Pierson, E.; Mollison, M.; Price, K.; Price, M.



GLEE CLUB

Frances Szekely
accompanist



Officers for the year were Ava Jean Humphrey, president; Genevieve Nauman, vice-president; Betty Stone, secretary-treasurer; and Martha Canfield, business manager. Jean Wahl, senior music student, served as accompanist.

The Freshman Club has presented its own 15 minute radio broadcast over WKAR and made another public appearance when it sang at a convention of the Michigan Bankers' Association early in December.

So much enthusiasm has been shown for the work of the club that Dr. Sur has a waiting list of freshman women who are interested in becoming members.

Assisting Dr. Sur as student director for the Freshman Club was Genevieve Nauman, senior music student, and accompanists for the group were Mary Goodell and Fayola Foltz, both freshmen.

FIRST ROW: McCollough, Joan; McCollough, Jean; Morrison, M.; Wahl, J.; Collins, P.; Canfield, M.; Nauman, G.; Humphrey, A.; Kriehn, D.; Williams, P.; VanFrank, B.; Tuttle, L. J.; Ericksen, A. SECOND ROW: Meyer, M. J.; Graf, M.; Schmalzriedt, D.; Pattison, C.; Craig, P.; Blasius, E.; Holcomb, B.; Reid, E.; Sharp, M.; Scott, E.; Brown, J.; Cargo, P.; Luke, E. THIRD ROW: Eddy, P.; Carton, C.; Christiansen, D.; Anderson, D.; Jackson, M.; Yagniszak, N.; Minks, R.; Sims, M.; Henry, K.; Warren, B.; Baker, E.; Webster, M.; Elliott, J.; Ferrby, I. FOURTH ROW: Fielding, J.; Rudd, C.; Klina, G.; Ryan, S.; Guth, D.; Hadsall, M.; Dean, E.; Harrison, D.; Humphrey, M.; Swigert, B.; Phillips, M. J.; Sanson, J.; McDonald, E.; DeRoos, M.; Smith, M.; Zook, J.





Dahlia Kriehn
 Mr. Schuster
 Francis Buckeridge
 Lois Hicks
 Delores Klukoski

O R C H E S T R A

Not even during war years does good music recognize national boundaries. In true international spirit M. S. C. orchestra members are thankful for their unique opportunity to study and present fine programs of music from all lands. Professor Alexander Schuster, with his inexorable high standards of musicianship, guides students to sincere re-creation of compositions by Beethoven, Brahms, Prokofieff, Debussy, and many others. "Peter and the Wolf" was featured in the fall term concert; Joe Callaway of the speech department skillfully narrated the delightful story. Two senior students, Shirley Crisman and Dahlia Kriehn, appeared as soloists on the winter term program. As always, the M. S. C. symphony played for Farmers' Week, Collegium Musicum, and Baccalaureate.

Fifty representatives from all divisions on campus compose the orchestra, learning together in good-fellowship. Activities are not always purely academic; no one who was there, will forget Mr. Schuster, magnificent as host, at the Forestry Cabin party. Officers are Florence Lazarski, president; Shirley Crisman, vice-president, and Betty Bolander, secretary-treasurer.

Athletics











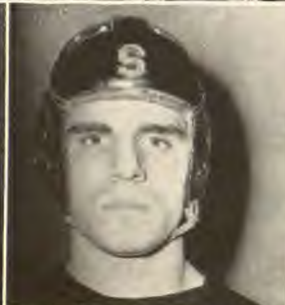

Breslin

Arnson

Pirronello

Maskill

Schroeder

ROW 1: L. to R. Schroeder, Breslin, Aronson, Capt. Sullivan, Dendrindo, Grondzik, Arnson.

ROW 2: Siler, Godfrey, Prashaw, Hatfield, Speerstra, Mineweaser.

ROW 3: Massuch, Pirronello, H. C. Johnson, Lamssies, W. M. Johnson, Arntz.

ROW 4: Heppinstall, Bachman, Schlademan, Kobs, Holsinger, Limber.

F O O T B A L L

Pulling out of the wartime doldrums in a blaze of glory, the Spartans' 1944 football season was the best since 1938. The inexperienced young eleven put State back on the football map of the nation by winning six out of seven games and gaining recognition as one of the better civilian teams of the country. Coach Charlie Bachman, back after a season coaching the Camp Grant football team, inaugurated a new simplified "Z" formation that worked wonders.

The Spartans' season opened with a wild rout of the University of Scranton and then took honors from Kentucky, Maryland, and Wayne, losing only to Missouri in one of the season's thrillers. The Spartan team was considered a prospect for the Orange Bowl game until its defeat by Missouri.

Many of State's 1944 football squad will be on hand this fall to build the 1945 team around. Faced with a tough schedule, Bachman will need the support of these experienced men. Chief of the returning veterans will be Jack Breslin, burly fullback who gained recognition by playing in the East-West game at New Year's, and Brady Sullivan, honorary captain for last year. Bachman will, however, have to count heavily on new freshman material to fill holes in his team left by the ever operative draft, but Spartan football enthusiasts are looking forward to an even better season this fall.

Brogger



Siler



Sullivan



Aronson



Hatfield







B A S K E T B A L L

In basketball it was the same story, with a new twist, as the football history for 1944. State's basketball squad started out slowly. Coach Ben Van Alstyne had only one letter winner on his squad. After heartbreaking defeats at the hands of some of the nation's best teams, the squad found its pace and roared through the rest of the season.

In a typical Van Alstyne season, the squad lost to teams early in the season and later came back to give them a hair-raising defeat. Early in the season the Vanmen lost contests to Iowa, Kentucky, and Ohio State, and to Cincinnati twice. Then finally hitting their stride they whipped the Wayne

Fortino

Rapchak

Beyer

Hashu

Massuch

Breslin





ROW 1: Fortino, S.; Roberts, R.; Hashu, N.; Rapchak, W.; Beyer, J.
ROW 2: Heppinstall, J.; Van Alstyne, B.; O'Leary, R.; Krall, W.; Krakora, J.; Kern, S.

team that had defeated Cincinnati, they literally swamped local college teams, racking up the second highest score in Spartan cage history against Kalamazoo college by hitting the basket for 81 points. Climax of the season, however, was the rousing defeat of Kentucky, 66 to 50, in one of the season's greatest upsets. Kentucky was rated as one of the best teams in the country but they were completely outplayed by the "Iron Men" as the starting team became known after playing several games without substitution.

Led by Nick Hashu, returning letterman, who was selected honorary captain, the five "Iron Men" consisted of Robin Roberts and Sam Fortino as forwards, Bill Rapchak at center, and Joe Beyer and Hashu as guards. Capable replacements like Paul Bauman, Joe Krakora, Bill Krall, Chuck Frankel, Bob O'leary, and Jack Breslin kept up the fast pace of the offensive when they saw action.



ROW 1: McDonald, W.; Workman, H.; Turk, W.; Couey, D.; Justema, E.; Grant, L.; Breslin, J.; ROW 2: Yarling, M.; MacCris, J.; Meyer, F.; Hennesy, R.; Brown, C.; Domain, A.; Ashley, J.; Buckenhizer, R.; ROW 3: Coach Kobs; Krestel, R.; Treharne, D.; Pardee, J.; Costin, D.; Kern, S.

Coach John Kobs' twentieth baseball year at Michigan State was an informal season with little advance notice of games and no time to get a team in good shape. Intercollegiate athletics were not revived at State until after April, 1944. Scurrying around in an effort to whip up an official team for that spring, Kobs scoured the campus for players and neighboring campuses for games.

Finally coming up with a ten-game schedule with Wayne, University of Detroit, Coast Guard, Grosse Ile, and other Michigan army and navy camps, Kobs even managed to whip a team into condition to face the opposition. Kobs booked several practice games with Lansing industrial teams to temper the team before taking on any regularly scheduled teams. After defeating the Lansing teams, the Spartans still had trouble coming out ahead of the military teams in Michigan and finally won only three of the ten contests.

B A S E B A L L

Discouragingly weak in the infield, the team so lacked in shortstops that Catcher Jack Breslin had to move out and play short in one of the season's wilder games, while Bob Buckenhizer caught. While producing no team of note, the season did provide plenty of fun and laughs for both coach, players and spectators.

Few of the 1944 players will be on hand for the 1945 season. Pitchers Meredith Yarling and Darrell Couey and outfielder Lee Grant will be on hand, though.

President Hannah opens the M. S. C. baseball season



W R E S T L I N G



Gale Mikles
Don Anderson

Spartan wrestlers had the most successful season in their history in 1945. The mat squad did not lose a single dual match in their competition and five team members won State AAU championships.

Outstanding performers were two native Oklahomans, Gale Mikles and Don Anderson. Mikles, undefeated throughout the season in the 145-pound class, won the National AAU championship in his weight class in Dallas the latter part of March. He won the State AAU crown in 23 seconds. Anderson, fighting a more deliberate and slow style, was not defeated until he got to the finals in Dallas.

Consistency has been the keynote of Michigan State's wrestling teams ever since

Fendley Collins became coach. Year in and year out rated as one of the best teams in the country, the Spartan grapplers did not meet their arch rival, Oklahoma Aggies, in competition this year, hence were unable to test their prowess against the "fortress" of collegiate wrestling in the country.

State champions on the team include Harry Haight, who did not compete in the dual season, at the 115-pound class; Cliff Fletcher at the 121-pound class; Mikles, 145; Anderson, 165; and Harold Dachtler in the 191-pound group. Other members of the undefeated squad are Gordon Cole, 128-pounder; Al Borkowski at 136 and Jim Grams in the 155-pound group.



ROW 1: L. to R. Gordon Cole, Al Borkowski, Gale Mikles, Don Anderson, Cliff Fletcher.
ROW 2: Coach Callina, Doug Brown, Bill Grams, Harold Dachtler, Freddie Campo.

G O L F



Bud Cline, Ken Clark

A quartet of golfers kept the Spartan name alive in Intercollegiate golf tournaments last spring. After competition with local golfers and faculty members, the team, under the direction of Coach Ben Van Alstyne, headed for the nationals. Not startling the world, the quartet made a good showing in the rather unofficial competition, intercollegiate athletics being banned until July 1, 1944. Led by Bob Bowen, the golf squad consisted of Stew Helliwell, Bob Sena and Bill Bueller.



W. Bueller

S. Helliwell

R. Bowen

R. Sena

T R A C K A N D F I E L D

In track, it was the same story — Coach Karl Schlademan doing his best to whip up a creditable team out of a group of runners and field men with little or no experience. Only letter winner on the squad was Captain Bob Price, ace distance runner.

Fall cross country found the Spartan team under the direction of Lauren Brown, cross country coach, far down the list at the NCAA meet, and with few dual meet victories to their credit. Lack of manpower here again was a critical factor.

Winter track and field was a re-run of the same film. Ohio State and Indiana were able to show their heels to Spartan speedsters and only Wayne took a beating from the cinder squad.

Bright spot of the squad was the mile relay team, undefeated in winter competition. Lee Pickering, Wayne Finkbeiner, Ray Beckord and Herb Speerstra were the swift foursome. Finkbeiner was Schlademan's handy

Ray Beckord
Fran Cappaert
Lee Pickering
Herb Speerstra
Bob Mosher



Aronson



man. A discharged lieutenant, he competed in the cross country and went on to be high point man in almost all of the Spartans' meets by winning points in the high jump, pole vault, broad jump and half mile.

Ray Beckord also proved his worth on the team in the high jump and the high hurdles as well as the mile relay. Captain Price, though hampered by illness through much of the winter season, was always good for points.



Finkbeiner

Speerstra



S W I M M I N G



High spot of the 1945 Swimming season was the defense of State's crown in the Central Collegiate conference meet. Coach Charles McCaffree's swimmers successfully defended their crown against Illinois Tech, Detroit Tech, and Wayne in the finale of the regular pool season.

McCaffree, too, was troubled by lack of experienced swimmers. Only experienced men at his disposal was Fred Stillman, veteran free-styler, and Tom Barber, who returned to the Jenison diving board after his discharge from the navy. The Spartans lost their only dual meet to Ohio State, holders of the national collegiate championship. The swim squad also dropped the lead in a triangular meet to the Indiana swimmers, but came out ahead of Detroit. McCaffree kept his swimmers in shape and his spectators interested throughout the season and pre-season weeks with a series of intramural meets that pitted the Spartans against one another and against high school champions.



ROW 1: Kasten, J.; Stillman, F.; Barber, T.; ROW 2: Coach McCaffree; Stevens, W.; Wright, A.; McGrath, J.; Mercer, R.; Mueller, J.; Pearson, J.

F E N C I N G

A two-meet schedule heralded the return of fencing to the Spartan sport scene after a two-year absence. Coach Charles Schmitter booked a home and home series with Ohio State to give his foilmen some intercollegiate competition. The home factor was the deciding one in the outcome of the meets since State won the event when it was held in East Lansing while the Buckeyes won in Columbus, both by narrow margins.

Schmitter, comparatively fortunate, had two returning veterans. Dick Pinkerton and Gordon Hueschen formed the mainstay of the squad through its two meets. In a post-season finale, Schmitter defeated all the members of his squad in his usual yearly contest.



ROW 1: R. E. Sheley,
C. D. Murphy, R. C.
Pinkerton, J. M. Connell.
ROW 2: C. R. Schmitter,
C. H. Thompson, L. W.
Marion, G. W. Hueschen.



Try-outs for girls' baseball



G I R L S ' B A S E B A L L

In between spring showers you'll find M. S. C. coeds out on the softball diamonds practicing for those all important games played every day at 5 o'clock. Twenty-three different organizations were represented in the round robin tournament, with South Williams coming out on top. The inter-class championship went to the slugging class of 1946 for the second consecutive year.



Marge Smith
Betty Marshall
Thelma Junker



The reds have it

G I R L S ' B A S K E T B A L L

A record number of 29 teams reported for the 1945 round robin basketball tournament. The Winsakis, captioned by Ise Firth, scored a repeat performance and took the championship for the second straight year. Climax of the season was the championship game between the Winsakis and the Bombardiers, which the Winsakis took by a one-point margin.

The juniors walked off with the inter-class tournament, followed by the seniors, sophomores, and freshmen in that order. The honor team chosen from those playing in the inter-class tournament included Forwards Mary True, Jr.; Thelma Junker, Sr.; Clarinne Cardwell, Soph.; Ise Firth, Jr.; Joan Rothfuss, Fresh.; Guards Jeane Bertelsen, Fresh.; Elizabeth Faust, Fresh.; Fran Ernsberger, Jr.; Barb Weidemann, Jr.; Mary Kleinhans, Jr., and Dorothy Lundbom, Sr.



ROW 1: Weideman, B.; Shueller, M.; Squire, J.; Ernsberger, F.; ROW 2: Oullette, S.; Weiss, K.; Firth, I.; Kleinhans, M.; Marshall, B.

V O L L E Y B A L L

The intramural sports program started out with a bang when more teams than ever before turned out for volleyball under the W. A. A. managership of Marie Stone. After a very exciting start, it was the Chi O's, Alpha Phi's, Kappa's, and the Theta's who went into the home stretch.

In the semi-finals the Kappa's defeated the Alpha Phi's in a see-saw game, while the Theta's defeated the Chi O's. In the final game it was Kappa Alpha Theta versus Kappa Kappa Gamma; the Theta's carried through to final victory and the coveted plaque.



ROW 1: Wilder, V.; Frimodig, M.;
Fox, M.; ROW 2: Von Dette, D.;
Poag, B.; Fisher, P.; ROW 3: Van
Dervoort, N.; Krause, M.; Waters, S.

A R C H E R Y

Lucille Cannon
Marilyn Mead



Cupid strikes again! But this time at the gold of the Archery targets in back of the women's gym. Last spring four teams entered the Annual National Intercollegiate Telegraphic meet. The top archer was Margaret Mahoney with 68 hits and a total score of 400 — dropping below her 1943 record. Next in line was Lucille Cannon also with 68 hits, but a total score of 352. As usual the rain interfered and the girls waded knee deep in water to retrieve their arrows which had either hit or missed the face of the target.

B A D M I N T O N

Remember the cold winter days when you wished you had a snowsuit to wear over your gym shorts, and your constant amazement that you didn't catch pneumonia on your way back from Dem Hall. This year ambitious W. A. A. members received additional points towards their letters by playing in the singles and doubles tournaments.

B O W L I N G

Almost any afternoon of the week during winter term M. S. C. coeds could be seen at the local bowling alleys trying for their "spares" and "strikes." An occasional "gutter-ball" did little to detract from the fun of bowling in the W. A. A. league. Thirty-two teams entered into the competition and the girls really livened up the bowling alleys with their enthusiastic support.

Alpha Omicron Pi bowlers succeeded in winning the plaque. In the inter-class tourney the senior bowling team came out with top honors.



Platt, E.
Baguley, D.
Larkin, P.
Ernsberger, F.
MacKool, R.



Gutter-ball!!



Strike!!

Betty McDonald takes off from the low board

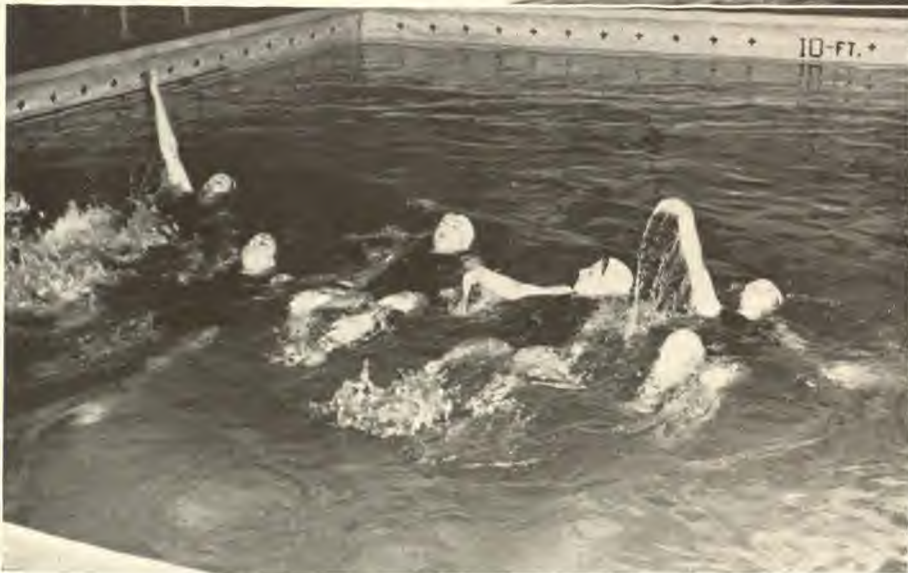

Warming-up for swimming meet

S W I M M I N G

Intramural sports at State are becoming more and more popular, and swimming is no exception. When a record-breaking number of 30 teams signed up, the intramural swimming program had to be revised. Instead of having the meets on Wednesday nights only, the teams were divided into two blocks so that one block swam on Monday nights and the other on Wednesday nights. At the end of three weeks, an intra block swimming meet was held to determine the grand winners. Kappa Alpha Theta took first place with 57.5 points; Chi Omega second place with 56.5 points; Alpha Zeta third with 40.5, and fourth place went to Kappa Kappa Gamma with 32.5 points.

During the inter class meets, two records were broken. Ruth Burmeister beat Jean Procter's side over arm record of last year. Then Jean turned around and broke Ruth's record by one second. The medley relay team changed the old record from 1:05.4 to 1:05.2. The sophomores took first place with 81 points, the junior-senior team took second with 57 points, and the third place winners were the freshmen with 51 points.



Marilyn Johnson
showing important thrusts
and their parries to
two members of her class

GIRLS' SPORTS



Judy Williams

Thelma Junker

Fencing, a minor sport of the Women's Physical Education Department, is steadily gaining in popularity among women students. After a term's work, girls are eligible to try-out for Delta Gamma Mu, women's fencing honorary.

In spite of Michigan's spring weather, tennis is the best liked sport of the season. During the term, the girls keep the ten courts busy improving their game.

Organizations





Jean McKerring, Alpha Gam, put her Elementary Education major in the background every other Thursday night to carry out her duties as president of Pan-Hellenic Council.

The PanHellenic Council of Michigan State College has completed its forty-third year of serving the college and the sororities on campus. The year 1944-45 saw many innovations on Michigan State's campus. The new rushing system was installed by the Council for purposes of experimentation. PanHel approved the colonization of two more sororities, Pi Beta Phi and Gamma Phi Beta, bringing the number of national sororities to fourteen. A strange turn of affairs occurred when six sororities took over fraternity houses.

FIRST ROW: Longnecker, N.; Scott, R.; VanWestrienen, M.; Glaeser, D.; Slack, M.; McKerring, J.; McGirr, M.; McNeal, R.; Fisher, P.; Brown, M. SECOND ROW: Means, J.; LeBeau, E.; Dunlop, R.; Howald, M.; Ewing, J.; MacRae, N.; Johnson, J.; Carey, J.; Collingwood, J. THIRD ROW: Halbert, J.; Marland, M.; Quayle, B.; Gardner, E.; Tubbs, S.; Leatherman, G.; Winkleman, A.; Sobel, E.



Kappa Mary Slack from Flint and Chi Omega Helen Muncie from East Lansing ably assisted Pan-Hel Council in their respective offices as vice-president and secretary-treasurer.



Last fall all of the sororities co-operated in having the PanHellenic Coffee, designed to allow the women from the various houses to become acquainted. During winter term sorority presidents met monthly to discuss their problems, PanHel and I. F. C. combined committees for their annual dance and the sorority officers met for the sorority conference. Spring term the Council held its Installation Banquet and the annual Sorority Sing.



Jean McKerring
at an informal meeting
of PanHellenic

ALPHA CHI OMEGA

Four years of college—seems like a lifetime but goes too fast—more Alpha Chis are leaving—diplomas are the cause. There's Mac McGirr, one of the Alpha Chi Trio and the authority on knitting instructions—main topic of her conversation—"Mein Curt"! Jo Hint, another of the trio and a harpist besides, who will have a chance to use her fluent French overseas some day. Mary Ellen Haack was voted outstanding Spartan League woman of the year and she's tops on our list, too. Muggs Rendall is the one who had so much to do with those colossal home-coming decorations. Sheila Symons with her quiet, but irrepressible sense of humor. . . Jean Oviatt, president of the National Home Economics Club and

president of Judiciary Board, better known as "Torchy" (minus the temper to match). . . Susie Moore, our vice-president whose only vice is an undying enthusiasm for that soul-stirring ballad "Through the Years"—these three are our Mortar Boards. Lory Klukoski's the gal with the personality laugh and strings along as violinist in the Michigan State Symphony Orchestra. Bev Hagen has a diamond in her pin for those spiffy marks and enviable tendency toward early-morning cheerfulness. Jeanne Fosdick is bridge expert, house president, and keyman in the "Hey, Bev!—Yeah, Fos!" combination. Donna Eckstrom, survivor of six eight o'clocks a week, engineered equally well in Pratt-Whitney and bridge games. Last



FIRST ROW: Rendall, M.; Hint, J.; Fosdick, J.; Symons, S.; Martin, D.; Moore, S.; Wilson, M.; Shaver, J.; McGirr, M.; Ekberg, M.; Eckstrom, D. SECOND ROW: Horn, B.; Klukoski, D.; Gardner, E.; Oviatt, J.; Schier, C.; Howlett, J.; Brown, B.; LaMont, D.; Swan, M.; Vallez, J.; Averill, S. TOP ROW: Grow, M.; Anderson, S.; Glassbrook, B.; Clover, M.; Hagen, B.; Mosley, M.; Hanel, V.; Tomian, V.; Ryan, H.; Kitchen, J.; Rorlick, C.



Dorothy Lamont, Carol Schier, Dorothy Martin,
Esther Gardner



Mike Wilson, Jeanne Fosdick, Mary Ellen Haack,
Mickey Mosley

there's Mike Wilson, wordlessly wonderful chapter president, whose main maladjustment is that she talks in her sleep. . . in the middle of the night she's likely to shout "Hotsy Totsy". Just "Be seeing you"—but not "goodby"—to the class of '45—the key is under the welcome mat and there's always room for one more.



FIRST ROW: Dillingham, M.; Allmayer, J.; Hickman, R.; Walcott, J.; Reihmer, C.; James, M.; White, V.; Parker, M.; Oviatt, G.; McElhinney, V.; Lucas, B. SECOND ROW: Tudor, M.; Telfer, K.; Kirkut, A.; Pick, D.; Bergers, B.; Mitchell, W.; Libby, E.; Clark, S.; Bailey, V.; deBeaubien, R. THIRD ROW: Percival, D.; Jensen, D.; Houck, R.; Dudgeon, M.; Metcalf, G.; Rendall, B.; Metcalf, M.; Wilson, J.; Wilson, J.; MacLean, B.; Jones, V.

ALPHA GAMMA DELTA



Doreen Koebel, Dolly Lockwood, Connie Campbell,
Pat Dancer, Cissie LaMonte



Jean McKerring, Peg Middlemiss, Sunny Wason,
Dorothy Bull, Coc O'Conner, Betty Walkley

Seniors will be seniors, any way you look at it, and any way you look at it, the Alpha Gam grads of this year will always fit in our memory book of '45. Take for instance Colleen O'Connor and her daily speech about getting so ugly (only that's not what Annapolis thinks) . . . or . . . Peg Middlemiss with only



FIRST ROW: Simpson, E.; Thomann, B.; Campbell, J.; Dancer, P.; Bull, D.; Wason, D.; Murphy, M.; Middlemiss, P.; Anderson, V.; O'Conner, C. SECOND ROW: McKerring, J.; Mitchell, K.; Howlett, J.; Mosher, M.; Koebel, D.; Lockwood, F.; Dennison, B.; Walkley, B.; Cornish, B.; La Motte, C.; Robinson, N.; Balz, C. THIRD ROW: Kaplan, A.; Englehardt, D.; Englehardt, D.; Hoard, B.; Morrill, W.; Gast, M.; Molloy, V.; Austin, D.; Sheppard, P.; Farmer, M.; Sibley, B.; Nesman, J.

seventeen thousand ads to go . . . or . . . Betty Simpson's early-morning expository revelations to the horror of Pat "Please don't wake me up until noon" Dancer.

The end of fall term meant the graduation of good-natured Dolly Lockwood with all her menus and her definite interest in veterinary doctors, "Cissie" La Motte who is finding life "lovely" in the labs at Michael Reese Hospital, and Mary Margaret Murphy with her never-to-be-forgotten piano playing.

March meant the coming of spring but the exodus of Ginny "Money Bags" Anderson, '45's president of Sigma Epsilon.

It just wouldn't have been 139 Bailey without Prexy Sunny Wason with her early-morning hours and her letters to all points west (especially Belgium) . . . or . . . Connie Cambell with umpteen extra curricular activities and that contagious laugh . . . or . . . Betty Jo Cornish who might have everything over modern authors and a Delta Chi pin to go with it

. . . or . . . Jean McKerring and her decided concern with Pan-Hel activities.

And looking on the Towu Girls' side of things for a moment, we can't forget music major Elsie Luke and her never-failing help in the sorority sing . . . or . . . the editorial life of Barbara Dennison and her deep concern with France . . . or . . . Kitty Mitchell who saw S. W. L. activities through to the end this year and who would back the Navy "any day", . . . or . . . Ginny Malloy who proved married life and an adorable son could be combined with high scholastic records and school activities . . . or . . . pledge-trainer Betty Thomann with her tales about teaching and her decided interest in Texas.

But before we close the pages of our Book of '45, we catch a lasting glimpse of sweet and demure Betty Walkley with her frequent trips to ye ole' library, and that never-failing dry humor of Nan Robinson.



FIRST ROW: Bullen, J.; Mc Kay, B.; Traynor, M.; Kelly, M.; Matte, M.; Cunat, I.; Lucas, T.; Gover, H.; Treleven, E.; Malcolm, M. SECOND ROW: Turnblom, H.; VanTassel, V.; VanSickle, A.; Nykiel, P.; Covington, M.; Metzger, A.; Makoski, R.; Naylor, J.; Royce, R. THIRD ROW: Moss, B.; Dancer, S.; Rabold, I.; Nevitt, C.; Smith, B.; Trinkner, J.; Thompson, M.; Hale, M.; Page, M.

ALPHA O MICRON PI

"Spring Will Be A Little Late This Year."—June is housecleaning time for the Alpha O's as not only the seniors move out into the world of professions, but also as belongings are moved from West Grand River to MAC Avenue. The atmosphere will be different, but our seniors have left wonderful memories of years on the hill.

"There'll Be Some Changes" . . . When med-bio Ginny Brader wants to know what's cooking under her microscope during her internship in a Detroit hospital, that expression "Hey, doc, what's up?" will certainly fit the situation . . . and what will happen to our diets without treasurer Mary Lou Dewey's "Watch those calories,

you joker" . . . When Ruth MacKool completes her training at a dress designing school in New York, perhaps she can set some styles for Mademoiselle . . . secretary Eleanor Platt's secret ambition to become a Red Cross overseas worker may soon become a reality, and then she'll no longer have to say "sorry, not tonight . . . I have two papers to write." . . . Who is going to furnish that Latin American atmosphere with those beautiful costumes of Panama when Ligia Simons, first president of International Club, returns home at the end of summer term?" . . .

We "Miss You" Lt. (j. g.) Mabel Petersen, in your old familiar post as alumna adviser. We realize the wonderful job



FIRST ROW: Rinehart, D.; Attwood, J.; Box, L.; Baguley, D.; Mrs. Chaffee; Dewey, M.; Platt, E.; Osterholt, L.; Simons-Quiroz, L. SECOND ROW: Helfrich, W.; Miles, M.; Sivanov, D.; MacKool, R.; Brader, V.; MacRae, N.; Larkin, P.; Ernsberger, F.; Zook, J.; Wright, G.



Jo Atwood, LaVeda Box, Mary Lou Dewey



Mary Lou Dewey, Ginny Brader, Doris Baguley,
Ruth MacKool

you are doing in the WAVES. We are also proud of Ginny MacAfee, who has spent this past year in the Signal Corps as a WAC.

"We'll Be Seeing You" . . . in our new house in the fall.



FIRST ROW: Knauss, C.; Pinch, W.; Doster, M.; Szosz, J.; Traynor, M.; Cox, C.; Gamble, J. SECOND ROW: Landis, B.; Weimer, B.; Gillam, R.; Copeland, M.; Baumgras, C.; Dakin, M.; Williams, B.; McCalum, M.

A L P H A P H I



Scottie McNeal, Ro Howland, Ava Jean Humphrey,
Helen Stonina, Mary Cabot Lull, Janet Farrell.



Trudy Hamilton, Casper Clark, Mary Cabot Lull,
Ann Eldridge, Ava Jean Humphrey, Pat Jones, Betty Oles,
Jane Clark, Mary Jo Roesch



FIRST ROW: Hawley, D.; Eldridge, A.; Farrell, J.; McNeal, R.; Howland, R.; Boatman, B.; Humphrey, A.;
Lull, M.; Stonina, H. SECOND ROW: Jorae, J.; Joseph, M.; Parkinson, M.; Sullins, J.; Collins, V.; Downs,
P.; Hanson, M.; Dawson, P. THIRD ROW: Bergishagen, G.; Mobley, J.; Monroe, P.; Jaques, M.; Radke, L.;
Bruland, J.; Wallace, M.; Schuler, M.

We will always remember . . . being taught jitterbugging to the tune of Beth Hollard, Beta Alpha Sigma president. . . laughing at Ann Eldridge's puns and being impressed with her Pratt Whitney scholarship. . . congratulating Ro Howland on her sorority and Theta Sigma Phi presidencies and gluing an ear to the radio so as not to miss her latest WKAR script. . . Betty Boatman's amazing mental agility in keeping her mind on Soc and France. . . Janet Farrell who divided her time so well between books and social calls that she rated a three point in both respects. . . Ava Jean Humphrey held the presidency of Women's Glee Club and, next to the club's musical numbers, preferred to hear her sisters sing out "Phone call from Jim". . . Audrey Stein saved everything for future use except her wild

tales of six weeks in Hudson's toy department. . . Doris Hawley making records in her handling of social chairmanship. . . The kidding Mary Cabot Lull took about her southern drawl. . . Maxie Schuler who always managed a week's vacation every term and came back to rest up. . . Sally Carey requiring so much time in rushing through school in three years that she never could straighten out her male situation. . . Scottie McNeal who had an IFC-Pan Hel interest and qualified in both. . . Massachusetts-born Helen Stonina who applied her psych and majored in throwing spreads. . . and Caryl Verbiest who commuted from the house to Home Management to Detroit and finished her last year, as did the rest, with four years of memories to take with them and to leave behind.



FIRST ROW: Clark, M.; Clarke, M.; Snyder, H.; Clark, J.; Voorhees, M.; Oles, B.; Mason, J.; Johnson, J.; Craig, P.; Carey, S.; Kassulker, S. SECOND ROW: Hammond, E.; DiPietro, C.; Perry, J.; Ramoth, N.; Jones, P.; Halbert, J.; Borglin, V.; Gulliver, V.; Martin, D.; Reddy, D.; Schaefer, P. THIRD ROW: Loring, M.; Brandt, E.; Wolf, H.; Skimin, B.; Cooper, J.; O'Conner, S.; Johnson, J.; Cauffiel, J.; Lindbloom, D.; Seward, M.; Reid, B.

ALPHA XI DELTA

Home was never like this! This has been a year full of laughter and the kind of fun that piles up so many wonderful memories for the future.

Among our seniors goes president Donna McLachlan, armed with a determination to get her master's degree . . . and Kaye Knight, the strawberry blonde, who will be thrilling kiddies with the exploits of the Bobsey Twins — unless the Army wins out . . . Leah Jane Tuttle will be the cause of silence in the house when she transfers her musical talent to larger but just as appreciative an audience, and we

shed a tear or two for the loss of her three-point. . .

No one can replace Peg Smith, who could transport a roomful of listeners to the heart of South America via one of her colorful stories . . . The telephone rings constantly for Marge Mizener, who is headed for one of those dream houses with a white picket fence all around it . . . Crashing over her fellow actives on the way to the mail box is Gloria Searle — another letter from Bob!

It's been said before but never more sincerely — lots of luck always.



FIRST ROW: Van Sickle, J.; Mizener, M.; Tubbs, S.; Searle, G.; McLachlan, D.; Smith, M.; Knight, C.; Tuttle, L.; Potter, R. SECOND ROW: Kinsey, P.; Boehler, V.; Nordhaus, E.; Johnson, J.; Marshall, M.; Rowerdink, V.; Westman, A.; Gorsline, G.; Shriner, M. THIRD ROW: Oster, G.; Hutson, B.; Hamann, T.; Potter, J.; Griffiths, D.; Ott, H.



Joyce Potter, Gwen Gorsline, Donna McLachlan,
Gloria Ann Searle, Trudy Hamann



Peg Smith, Leah Jane Tuttle, Donna McLachlan,
Joyce Potter, Marge Mizener



FIRST ROW: Hanneman, L.; Rigg, B.; Mc Queary, M.; Faist, D.; Barnum, D.; Ellis, R.; Taylor, L.; Smith,
P. SECOND ROW: McLean, R.; Grams, P.; Brady, B.; Olmstead, H.; Byerlay, G.; Darlington, I.; Berquist,
B. THIRD ROW: Carlson, B.; Forrester, C.; Smith, V.; Bury, B.

C H I O M E G A



Helen Muncie, Marian Goss, Yvonne Davidson,
Jane Cumming, Ann Wilson, Doris May, June Walraven



Dorothy Tobias, Jean Swengel, Jean Blandford,
Eileen Seymour, Joanne Quayle, Billie Morley



FIRST ROW: Swengel, J.; Muncie, H.; May, D.; Morley, B.; Walraven, J.; Cowan, A.; Deutsch, G.; Hauffe, R.; Kerth, C.; Quayle, B. SECOND ROW: Quayle, J.; MacDougall, J.; Darr, P.; Procter, J.; Seymour, E.; Davidson, Y.; Bradbury, M.; Cumming, J.; Seabury, M.; Kraker, A.; Tobias, D. THIRD ROW: Freemire, H.; Meserva, J.; Harris, B.; Allen, J.; Wilson, A.; Major, M.; Trump, S.; Dye, D.; Heckel, M.; Blasko, D.

1945—the year that old songs revived and most particularly, “Always” reappeared on the scene. If you’ll pardon the parody, Xi Gamma will use it for its parting salute to their lucky 13—seniors who’ll be on alum lists come fall.

“I’ll be missing you, always; with winter term comes blues, always,”—this time because Doris May, Jane Cumming, Helen Muncie and Gloria Deutsch departed 1212 E. Grand River for parts called vaguely, “Pratt-Whitney.” AWS will miss its up-and-Cumming prexy, too.

“When the sing you’ve planned needs a helping hand”—Jeanne Blandford’s the girl Chi O’s always called on. “Days may not be fair always,” but Al Kraker and Billie Morley’ll know ways to get us home in rainstorms after their experiences as heads of Green Splash and W. A. A.

Peggy Bradbury’s a handy girl to have

around, too, especially if there’s a radio or stage show in the offing. Late hours, but no late minutes, is the reward offered “Dado” Davidson in order to fulfill her duties on the State News.

Rusty Graff’s fame extended beyond her claim to red hair when she rated Merrill-Palmer and presidency of the Home Economics honorary, Omicron Nu, as well as that of Union Board. In addition to playing confidante to the campus in general and the Chi Omegas in particular Eileen Seymour got her chance to travel when she rated a Kellogg scholarship.

SWL claimed Marilyn Seabury’s attention during her two years as an M. S. C. Chi O, while June Walraven quick-changed her accent from Brooklyn to Boston for term plays.

And we’ll be missing you—always.



FIRST ROW: English, M.; Brown, V.; Granger, P.; Stebbins, J.; Kauderer, J.; Harkness, N.; Johnson, M.; Hibbs, J.; Card, B.; Swengel, M. SECOND ROW: Langley, D.; Dean, E.; Harper, J.; Crandall, M.; Erwin, P.; Curtis, B.; Erickson, P.; Loew, G.; Littlefield, S.; Sheffield, M. THIRD ROW: Taylor, M.; Taylor, J.; Van Hartesveldt, H.; DeBruin, M.; Kane, D.; Ford, M.; Reid, D.; Halliday, E.; Heldstab, L.

DELTA ZETA

With the walls of the Phi Delt house resounding from the shrillness of feminine voices, fall term found us merrily cleaning . . . up to our necks in paint, varnish, and wax. Eager work until the very last minute converted the masculinity into pastels and frills, and September 21st the welcome mat was put out for the incoming freshmen.

Life in our new house has been exciting and memorable . . . our confidence was vested in Margaret Todd who as Prexy, aptly steered us through thick and thin . . . Phyl Hamborsky's "Jeep" proved to be the answer to a Delta Zeta's prayer when we piled in three deep to make our eight o'clocks . . . we'll all remember for a long time Elaine Foster's wedding and reception at the house . . . Pledge-trainer "Pug" Bogart wearing her prized SAE pin, and introducing the neophytes into the intricacies of pledgship . . . Jo D'Arcy dashing madly off to fulfill her duties as

"Y" president . . . Ann Chevie's countless admirers . . . Marce Kidman Weaver still suffering from a strange malady known fondly to all of us as "Buck Fever."

We'll miss smooth and calm Jo Delp . . . Treasurer Ellie Belyea, tearing her hair out over the budget and twisting arms to make it balance . . . our athlete, "Mac" Mac Kichan refereeing a basketball game, or returning black and blue from a soccer game.

We'll remember with fondness the weekend visits of Bette Fenwick's sailor . . . Anne Marland and Marian Mitchell comparing husband notes . . . "Georgie" Hayes talking in her sleep about a certain Sigma Chi.

Yes, Delta Zeta seniors are the girls who will leave the big stone house on the corner of Cowley, with pleasant memories . . . we wish you sisters the best of luck, and gosh, kids, we're gonna miss you!



FIRST ROW: Kidman, B.; Schumacher, V.; VanTongeren, D.; Rainey, B.; Evans, A.; Bratz, J.; Coon, J.; Sooren, A. SECOND ROW: Hunter, J.; Harris, P.; Isaacson, D.; Mutch, H.; Severance, D.; Lord, P.; Stanley, M.; Thompson, J. THIRD ROW: VanWinkle, M.; Booker, D.; Cameron, G.; Merriman, Y.; Annatoy, L.; Brooks, J.; Lowe, Y.; Palmer, J.



Shirley Morris, Jo Delp, Ellie Belyea, Georgie Hayes,
Margaret MacKichan



Ginny Chaplin, Barb Rainey, Margaret Todd, Zip Foster,
Pug Bogart



FIRST ROW: Fenwick, B.; Belyea, E.; Bogart, D.; Todd, M.; Troup, P.; Morris, S.; D'Arcy, J.; Hayes, G.
SECOND ROW: Means, J.; Chevie, A.; Cowman, J.; Johnson, L.; Banzet, L.; MacKichan, M.; Little, D.
THIRD ROW: Kidman, M.; Mitchell, M.; Marland, M.; Hamborsky, P.; Delp, J.; Merz, J.; Chaplin, V.

G A M M A P H I B E T A



Ginie Ripley, Elayne Fishleigh, Sally Seifert, Kelly Koefel



Pat Beechler, Irene Moody, Jean Welch, Lois Robinson



FIRST ROW: Stine, N.; Labbitt, V.; VanWestrienen, M.; Boucher, M.; Seifert, S.; Wilson, V.; Bancroft, M.; Fisher, D.; Jackson, G. SECOND ROW: Taleen, S.; Carr, J.; Phillips, R.; DeGroot, A.; Robinson, L.; Fishleigh, E.; Stover, B.; Radecky, V. THIRD ROW: Davis, A.; Baart, V.; Lake, R.; Fulton, B.; Beechler, P.; Woodley, M.; Moody, I.; Sweet, S.

This month the Gamma Phi's are having a double party — a birthday party to celebrate our chapter's first year on campus, and a farewell party for our first departing seniors. Every one of them helped us build the chapter and we're going to miss them all.

Sally Seifert, our first president, and head of CDC, whose poise and leadership set an example difficult to equal . . . house president, Marty Vargha, who did such a good job of waking us up in the gray hour of dawn in time to make that eight o'clock . . . Ginny Labbitt, who gave everyone such a thrill with a surprise announcement of her engagement . . . Marge Merriam, the Swedish mushroom, who came to our rescue when we needed advice . . . Margaret "Pete" Peterson, I. A. president, whose lovely voice made us all dewy-eyed when she sang the sweetheart

song . . . Gretchen Kensler, who was always dashing off to the auditorium for a radio rehearsal . . . Millie VanWestrienen, prexy of Theta Alpha Phi, who could give out with a most unique version of "The Three Ittle Fitties" . . . Barb Caldwell and her straight-faced humor . . . "Diz" Fisher, whose quick smile and gracious manner made her one of our best hostesses . . . "Mac" Boucher, who could do a convincing rendition of a French song — in French . . . Mary Ann Bancroft, who became Mrs. Bud House in the first wedding at the house . . . Gertrude Jackson, who seriously considered moving into the Home Ec experimental kitchens since she spent so many hours there anyway . . .

Wherever they go, Beta Delta will always be proud of them and of their share in organizing our chapter.



FIRST ROW: Caldwell, B.; Richards, M.; Sanson, J.; Vargha, M.; Koch, E.; Koffel, R.; Peterson, M.; Kensler, G. SECOND ROW: Kuhlhorst, J.; Ripley, V.; Forsythe, C.; Scott, R.; Merriam, M.; Sibold, R.; Jenkins, B.; Thomson, E. THIRD ROW: Burks, N.; Jones, Y.; Knape, W.; Johnson, B.; Dunten, D.; Amiss, M.; Lake, M.; Caldwell, E.

K A P P A A L P H A T H E T A

Hey, remember final week at the Theta house. . . Prexy Dottie Von Dette pouring over huge Soc books catching up on reading overlooked while she piled up Theta points in swimming, bowling, volleyball, and baseball. . . and her roommate AWS Pooogie keeping her company and shouting "howdy-dooty" to sisters as they trudged back from exams. . . or ready with a new candle and a match to keep the day and night vigil. . . Stewardess Aileen Wilson, Mortar Board girl and honorary member deluxe, keeping up the average and keeping us awake with her gallons of hot coffee. . . or Rushing Chairman Pat Fisher tracking down recommends in between her mad dashes to the music library finding time to advise big sisters about little sisters and to sing "Bless This House" or "One Kiss" after dinner, Pledge Trainer Wanda Carrier trying hard for a 2. just for husband Bob and

worrying over the pledges as if they were children of her own. . . while perfect practice teacher Jean Granville kept the house quiet reading poetry. . . one of the talents that paved her way to membership in all the Speech honoraries. . . House president Barbie Thompson. . . worried over finals but doing her job on this side with CDC, while her father, the Colonel, takes care of things over there. . . Scholarship chairman Bobby Cole rushing around in "Mildred" rarely studying, but always pulling down A's and B's. . . or suddenly digging up a new act for a rush party. . . Party-party-originator Jinny Jackson taking finals and her Psi U in her stride. . . or Pat Johnson attending "classes" in a special retail course at Hundon's. . . Marge McManus busy with her plans for the major. . . you can't forget that week at the Theta house. . . anymore than you can forget those seniors. . .



FIRST ROW: Cole, R.; Fisher, P.; Thompson, B.; Wilson, A.; Poag, B.; Von Dette, D.; Jackson, J.; McManus, M.; Granville, J.; Carrier, W.; Alling, A. SECOND ROW: Trapp, S.; Hamelink, S.; Trabue, N.; Fisher, H.; Hall, J.; Fox, P.; Stanton, M.; Sims, M.; Grayson, J.; Easley, P.; Ross, J. THIRD ROW: Gruel, J.; Gilroy, B.; Straith, J.; Fulton, G.; Jones, B.; Collingwood, J.; Thompson, B.; Vallet, M.; Glass, B.; Seastrom, L.



Dottie Von Dette, Barbara Poag, Margaret McManus,
Pat Johnson



Aileen Wilson, Ginny Jackson, Pat Fisher, Barb Thompson



FIRST ROW: Striffler, M.; Bailey, R.; McKibben, D.; Corry, E.; Frimodig, P.; Wyngarden, N.; Besancon, L.; Allen, B. SECOND ROW: Hatch, A.; Baker, M.; Brown, C.; Wilder, V.; Henderson, A.; Ailing, S.; Campbell, J.; Shanks, J. THIRD ROW: Platt, S.; Bunting, B.; McRay, M.; Rice, B.; VanDervoort, N.; Waters, S.; Krause, M.

K A P P A D E L T A



Gloria Smith, Viola Fink, Betty Hudson, Mary Lou Beard



Barb Fearnside, Phyllis Licht, Mary Liz Brown,
Florence Paracella, Dottie Goralczyk



FIRST ROW: Clark, M.; Licht, P.; Rogers, M.; Bronzo, G.; Beard, M.; Hudson, E.; Albert, L.; Willman, M.; Milham, H. SECOND ROW: Leavitt, J.; Fink, V.; Carey, J.; Goralczyk, D.; Phillips, J.; Walker, L.; Erickson, S.; Fearnside, B.; Goers, D. THIRD ROW: Fiorillo, E.; Bloomhuff, D.; Tarvella, F.; Veaser, H.; Brown, M.; Church, E.; Wilcox, H.; Smith, G.; Polewach, B.; Burley, M.

The KD plaque was tacked up for the year at 451 Evergreen. . . We'll never forget that year in the house on the hill or President Mary Lou'e-Beard's case studies and bubbling enthusiasm. . . Loie Walker's wedding plans and weekly visits to Battle Creek. . . Mary Liz Brown's monopoly of the telephone and her laugh-provoking "kitten sneezes". . . Tiny Flo Wright Tarvella's Navy calls from Washington. . . Turk's nightly sleep-walking escapades. . . Meryl Mogensen's expert psychoanalysis. . . being awakened at 2 p.m.

as Barbie Fearnside returns from her regular stint at the State News Office. . . Helen Milhan's infectious giggle, tales of practice teaching, and early-morning study hours. . . Finkie spoiling us all with her homemade bread and honey-cake. . . Phyl Licht recording our doings and jamming her car to the ceiling. . . sports-manager Dottie Goralczyk bowling us over with her unbelievable high scores, and Dottie Johnson's hilarious tales of her childhood.



FIRST ROW: Hartwick, V.; Ensing, M.; Bowman, M.; Dutch, J.; Baetzhold, L.; Welch, M.; Giles, M.; Bainbridge, P.; Schroer, B. SECOND ROW: Cassidy, S.; Schinkez, M.; Rossall, E.; Kolstad, N.; Schmuhi, S.; Toaz, J.; Wood, J.; Carl, P.; Johnstone, B. THIRD ROW: Chisholm, D.; Predmore, A.; Miller, M.; Siefert, B.; Wixom, N.; Elliott, B.; Mason, Z.; Spruit, A.; Truesdale, J.; Morse, M.

K A P P A K A P P A G A M M A

Another June has caught up with us and so we must bid farewell to our fifteen graduation seniors. We shall remember each one.

Our efficient Prexy, Daisy Dowling for her ability to handle people and situations, her talent at dog-growling, her mad dashes to Mortar Board meetings, and her ideas on Navy wives.

Marty "Party" Kelly, our Union Board representative, for her sense of humor, her "definitely" different vocabulary, and her stimulating enthusiasm.

Donnie Glaeser, who brought us successfully through formal-rushing, will be remembered for her long-distance phone calls at odd hours, her many out-of-town visitors — all men, and her lame dress.

Pledge Captain Jayne Kuykendall has left memories of her well-seasoned wit, her many trips to Marshall for stead, and her famous Phi Delt pin.

Ruth Mary Millis for doing such a fine job keeping our finances straight, and for her fickle, or rather versatile character where men are concerned.

Who can forget petite Marie Angove's boogie, her various hair-styles, and her

numerous letters from fiance Murray. Marie was our House President and President of Orchesis.

We'll remember Jeanne Ringle for her sweetness and efficiency, her beautiful hair—the envy of all—and her dozens of roses from Ed.

Dottie Schneider for her amazing faithfulness to Joe, her daily V-mails from Italy, and her diligent work as social chairman will not be forgotten.

Our Activities Chairman, "Woodie" will be remembered for her athletic ability, her gurgling giggle, her remarkable hair which can be washed, dried, and "ready-to-go" within an hour, and her ever-present flute.

Eileen "Sleeping-Beauty" Fink will be remembered for her lengthy eye-lashes, her wonderful disposition, her poise, and her red jacket from Panama.

Dottie Geyer and her rendition of "Deenah" will be missed at rushing parties, and we won't soon forget her dreamy brown eyes or her ideas on house-keeping.

Marie McCain leaves us memories of her prowess at the bridge table, her knit-



FIRST ROW: Genung, S.; Reeves, M.; Brown, P.; Slack, M.; Wood, M.; Johnson, L.; McNutt, J.; Simmons, S.; Fink, E.; Ringle, J. SECOND ROW: Strong, G.; Riese, M.; Nauman, L.; Krentler, M.; Chenik, V.; Simmons, A.; Munson, J.; Woodfield, P.; Gower, H. THIRD ROW: Conway, M.; Dodge, J.; Symmonds, S.; French, C.; Schles, A.; Simpson, M.; Sigan, L.; Genebach, J.; Bennett, B.



Eileen Fink, Donnette Glaeser, Martha Kelly



Jo Johnson, Pat Kelly, Dorothy Schneider, Jayne Kuykendall, Shirley Simmons

ting, and her capabilities as Standard's Chairman.

Pat Kelly well known for her midnight "at-homes" featuring tuna-fish sandwiches and cokes, will be remembered for her friendliness, and her high scholastic average, which she maintains in spite of her many activities.

Vivi Nauman spent many hours trying

to eke some harmony out of the Kappas, but she managed to write to Garr, be active in Orchesis, and keep up her scholastic average at the same time. We won't forget her "Smoke Gets in Your Eyes."

Shirley Simmons with her tremendous male following leaves us memories of her sweetness, her amusing antics, and her envious beauty.



FIRST ROW: Millis, R.; Angove, M.; Kuykendall, J.; Schneider, D.; McCain, M.; Dowling, C.; Kelly, P.; Glaeser, D.; Kelly, M.; Geyer, D. SECOND ROW: Kreher, M.; Middleton, B.; Potter, J.; Haefner, M.; Payne, B.; Miskill, J.; Wheaton, J.; Wilkins, M.; Wilkins, M. THIRD ROW: Finch, P.; Huddy, C.; Nowlin, C.; Lyle, L.; Fredericks, J.; Colby, P.; Remington, P.; Fritz, F.; Pierson, E.

P I B E T A P H I



Anne Chestnut, Ann Doman, Jane Hunter, Gene Dennison,
Martha Keys



Chris Ives, Gene Dennison, Lynn Kelly, Ann Chestnut



FIRST ROW: Doman, A.; Schmeichel, J.; Mitchell, J.; Peck, J.; Armstrong, M.; Miller, H.; Dennison, B.; Kelly, C. SECOND ROW: Wilkinson, J.; James, B.; Ives, B.; Welles, D.; Mackey, J.; Dunlop, R.; Jury, M.; Skitch, R. THIRD ROW: Mead, M.; Smith, J.; LeBeau, E.; Williams, J.; VanderWall, M.; Masson, K.; Heartline, J.; Scorse, S.; Jones, M.

Making its debut on campus this year, Pi Phi is really proud of the seven seniors who held starring roles as charter members of the chapter. They leave us wearing the "golden arrow", with the thrilling memory of initiation weekend.

Fall term we marveled at Helen Miller, carrying on her Mortar Board and Omicron Nu activities, and planning a wedding all at once, for she became Mrs. Herb Hoxie on New Year's Day . . . following suit was "Sarge" Armstrong, who returned winter term as Mrs. Thomas, and we know that her four honorary keys won't be in the way of that wedding band . . . Jean Schmeichel chose the chapter house for her wedding last January,

when she became Mrs. Robert Hunter . . . among those we'll also miss are our Pratt-Whitney Gene Dennison, who, midst slide rules and drawing plates, always kept us laughing and gave us the latest about AWS actions . . . witty Ann Doman with her posted display of the "best" art . . . Lynn Kelly, who did the honors at the piano . . . and Jean Mitchell, a diligent house manager and a real friend in our needs . . . We'll think often of these girls and we're sure they will always—

"Remember the Pi Phi arrow, the
wine and the silver blue,
The loyalty and friendship ever, that
they always bring to you."



FIRST ROW: Craft, S.; Bierly, D.; Laine, N.; Wilson, S.; Rudd, C.; Dimmers, S.; Southman, P.; Burmeister, R. SECOND ROW: Curtis, M.; Hann, S.; Hansen, R.; Coleman, S.; Bersie, M.; Vosburgh, M.; Rogers, K.; Ewing, J.

S I G M A K A P P A

"Our tears flow like wine" as fifteen seniors, known as the home guard, enter the ranks of the Sigma Kappa alumnae, and leave behind them a houseful of memories.

Nelly Clark, spending her time acting as social chairman of the house and keeping up the morale of fiance Don . . . and Joyce Kephart, rolling off the horticultural terms like so much double talk, not to mention her genius at cutting her sisters' hair . . . Anita Baker, house secretary, with her undying love for pinochle . . . and prexy Shirley Reckard — efficiency plus . . .

House manager Muriel Wilson, having more than her share of headaches from light bulbs to plumbing . . . Marge Smith, W. A. A. vice-president, upholding the sports department . . . and Ruth Peters, our nominee for the stately charm division . . .

On the entertainment side was Lovina Lovegrin, an individual surprise package . . . Katie Roehm, accentuating the Spanish, being the treasurer of La Cofradia . . . and Mortar Board Kay Besemer, spending her time raising the house average and being night editor of the State News . . .

Shirley Logan, A. W. S. secretary, with her velvety brown hair . . . Marge Zimmerman, who was "Zimmy" to her adoring pledges, and Neva Longnecker, who both kept the house on pins and needles waiting for Ensign Babe and Marine Lt. Bob to come home on leave . . . and Jean Held Palieu and Betty Bourdon Lyman, who kept the homefires burning for their flying husbands.

Our tears may flow like wine but they won't diminish the fires you seniors kept burning brightly.



FIRST ROW: Roehm, M.; Clark, N.; Baker, A.; Christlancy, B.; Reckard, S.; Zimmerman, M.; Wilson, M.; Kephart, J.; Longnecker, N.; Smith, M. SECOND ROW: Babcock, M.; Butler, B.; Besemer, K.; Lyman, B.; Logan, S.; Ballew, J.; McNicoll, J.; Fellows, V.; Lovgren, L.; Peters, R. THIRD ROW: Cunningham, J.; Armstrong, J.; Smith, B.; Marshall, B.; Howald, M.; Vining, M.; Geyer, J.; Dearing, D.; Stephen, H.; Thorp, M.; Johnson, M.



Kay Besemer, Joyce Kephart, Verda Hendrickson,
Shirley Reckard



Barb Christiarcy, Marion Thorp, Anita Baker,
Jeanne Cunningham



FIRST ROW: Trost, J.; Shontz, A.; Hendrickson, V.; Taylor, J.; Kindleberger, R.; Wischka, E.; DeGaw, B.; Christiarcy, M.; Sanders, S.; Gallond, B. SECOND ROW: Murphy, B.; Tait, M.; Smith, M.; Mellin, L.; Slagh, A.; Longnecker, J.; Frey, C.; Stone, P.; Willard, J. THIRD ROW: Cleary, P.; Driver, M.; Helmer, C.; Jursik, J.; Young, H.; Cline, S.; Besemer, C.; Mills, J.; Schuyler, M.; Stanten, J.

Z E T A T A U A L P H A



Betty Lou Hawkins, Elaine Simon, Jill Lippert,
Jane Townsend, Harriet Hahl



Jackie Smith, Emily Noll, Ray Reed, Helen Tillis,
Zella Roden



FIRST ROW: Hart, V.; Gribler, H.; DeWitt, M.; Coleman, G.; Reed, R.; Cochrane, S.; Mann, G.; Reed, K.
SECOND ROW: Czernkovich, D.; VanFrank, B.; Webb, V.; McDonald, M.; Warner, G.; Stahl, A.; Carrier,
R.; North, H.

Graduation, and another group of seniors is leaving our midst. Six of the "Pride of our Hearts" will be tucked away in our memory to remind us of the good times we had when they were around.

So we say farewell to . . . Harriet Hahl, our vice-president and pledge mistress, who will be a dietitian in a hospital . . . Emily Noll, house president and quiet proctor deluxe but nevertheless the holder of a 2 point plus average. Emily's also a member of Omicron Nu, national Home Ec honorary — that may come in handy for her as a Navy wife . . . Hope Schluchter, who spent six weeks at Hudson's in

Detroit as part of her retailing training . . . Grace Leatherman, with her "Out bright candle" scene — a speech major and member of La Cofradia, we wouldn't be surprised to hear her voice over the radio some day . . . Bernie Beadle, the gal who keeps the money straight from the Elementary Education Club, and who also loves to knit and sing . . . "Ray" Reed, with her cute Mexican clothes and the terrific Hula dance, who's planning to teach grade school.

Goodbye seniors. Don't forget the turquoise and grey will always remember you.



FIRST ROW: Tillis, H.; Noll, E.; Roden, Z.; Hahl, H.; Simon, E.; Townsend, J.; Schluchter, H.; Leatherman, G. SECOND ROW: Lisse, J.; Lippert, J.; Conklin, J.; Smith, M.; Smith, J.; Hawkins, B.; Ewing, J.; Munn, E.

EPSILON CHI



FIRST ROW: Silberblatt, M.; Resnick, E.; Goodman, G.; Winkelman, A.; Blumenau, S.; Newman, S.; Sobel, E. SECOND ROW: Fisher, J.; Colef, E.; Oppenheim, M.; Harrison, J.; Barnett, E.; Margolis, C.; Goodman, R. THIRD ROW: Paul, P.; Traines, S.; Waterstone, C.; Harrison, H.; Borin, R.; Coggan, L.; Muskovitz, S.; Star, E.

As another June rolls around, bringing vacation, but taking seniors from us in return, Epsilon Chi looks back on a year that encompassed the usual doings such as rush parties and studies. But what is more, it has left us with never-to-be-forgotten memories of our events — the small, the unusual, and the funny . . . the memories which will bring many a smile in later years . . . memories that can be recalled at the mention of a word or two. "Boy Scout" reminds an Epsilon Chi of the Pinetum roast when a Boy Scout put his knowledge to work and coaxed a fire from the wet twigs which before had absolutely refused to flame. Or the words "coal pile" will bring the same amused smile. The coal pile episode resulted when our pledges gave a scavenger hunt party for us, and that climb to the top of the pile was really something!

While June brings many happy memories, there is also the other side. We'll all be sorry to bid goodbye to Elaine Sobel, our conscientious rushing chairman. Elaine did some successful planning on those parties, and we give her a vote of thanks.

Lois Coggan, Gerry Goodman, Aida Wenkelman,
Elaine Resnick, Ruth Stein



Jack Carrier found that, as president of Inter-Fraternity Council, he didn't have much time to answer Detroit-marked letters from home. He's a Sigma Nu, interested in swimming and track, and intends to continue his law studies at the University of Michigan.



INTERFRATERNITY COUNCIL

Fraternities at State are back on the merry-go-round. Radio parties . . . rushing . . . athletics . . . hell raising . . . fraternity week . . . cramming for exams . . . and brotherhood . . . all took on a new meaning when many of the houses were turned back to the chapters. For the first time in two years the fraternities have taken on a resemblance of the days gone, but not forgotten.

The spirit that has characterized the fraternities at State is rapidly returning. Bowling, basketball, softball, and other interfraternity competition have unified the houses as never before. At the IFC-Pan Hel Dance, the modern Greeks really strutted their stuff, for it was one of the year's out-

standing social events.

The fraternity system at Michigan State is continuing to astonish other colleges and universities throughout the country. While their chapters are dwindling away into oblivion, ours are building toward prewar standards. We are proud of the manner in which they have carried on under wartime hardships, and the council is determined to continue to aid and guide them to the best of its ability.

Much credit must be given to officers, Jack Carrier, president; Ralph Fenstermacher, vice-president; Bob Price, secretary; Pete Wheeler, treasurer, and our adviser, Dr. F. T. Mitchell.



FIRST ROW: Sullivan, J.; Morse, M.; Cropsey, M.; Fenstermacher, R.; Carrier, J.; Hickey, J.; Price, B.; Hellwell, S. SECOND ROW: Hogle, R.; Hird, D.; Graham, B.; Abbott, R.; Zimmerman, L.; Smith, O. L.; Milinsky, H. THIRD ROW: Chafets, A.; Henry, H.; Bowen, B.; Coleman, B.; Wallace, E.; Butler, R.; Pryser, R.; Buckenhizer, R.; Hager, J.

ALPHA EPSILON PI



Al Chafets, Windy Windt, Tobi Goldoftas

Under the guiding hand of fraternal adviser Alex Cohen and the wise leadership of Master Al Chafets, Chi chapter of Alpha Epsilon Pi weathered another year of turmoil and hardships.

Combining pleasure with competition, we entered in the IFC-sponsored bowling and basketball leagues and also sponsored several social functions including a hayride and radio parties.

Not only are our ranks being depleted by the call to the armed forces, but we are also losing Master Al Chafets, and Lieutenant Master Morris Cooper, who are graduating with the class of '45. Chafets will receive his degree as Doctor of Veterinary Medicine, and Cooper will complete his extensive studies in physics.



FIRST ROW: Aronson, F.; Milinsky, H.; Chafets, A.; Cohen, A.; Cooper, M.; Chernick, H.; Demain, A.
SECOND ROW: Cohen, W.; Kasten, J.; Windt, L.; Greenberg, H.; Goldoftas, T.; Wolf, M.; Fein, E.; Pliskin, R.

ALPHA GAMMA RHO

Big event of the year for Alpha Gamma Rho was the purchase of a new house at 803 E. Grand River last fall. There the bridge games, term dances, and radio parties continue as before.

With considerable regret we are informed that two members of the fraternity will soon leave our fold after "serving the customary sentence" for graduation. Graduating in June is Jerry "Motorcycle Ace" Fries. Formerly, Jerry roamed the countryside far and wide on his steed until an undesirable quirk in its character brought about its sale. Editor's note: Details have been deleted.

Our other member about to leave is Prince Bondarenko, an Inter-Fraternity Council representative and the first president in our new house. Prince will graduate in the summer upon completion of requirements and become a member of our Fraternity Brother Alumni.



Gary Granger, Joe Hager, Prince Bondarenko, Joe Lowe



FIRST ROW: Foley, J.; Decker, M.; Bondarenko, P.; Lowe, J.; Hager, J.; Dibble, L.
SECOND ROW: Granger, G.; Brunn, W.; Phillips, H.; Hubbard, R.; Loewith, D.; Pilchard, E.; Lashua, E.

ALPHA TAU OMEGA



Dick Lotz, Stu Helliwell, Jim Donaldson, Ray Roush, Ed McFarland, (Spook)

Under the inspired leadership of a mere handful of men left stranded on campus by the fortunes of war and the draft board, Alpha Tau Omega has come back to life.

Among the returning "vets" we counted our president, Dick Lotz, Bill Garrison, Nick (Baseball) Picciuto, Roy Roush, Keith Steffee, Hubie Webster, Jerry Cole, George Souter, and Bob Haggerty. With enough persuasion, Steffee will haul out for the boys' inspection the D.F.C., his air medal, the

purple heart, and five oak-leaf clusters.

Michigan State's fine football showing can be partially attributed to A. T. O.'s Jack (Star) Breslin sparkplugged the '44 eleven, winning the Governor's award for "most valuable player" and playing in the East-West All-Star game last New Year's Day.

Tom Mitzelfeld, Bill Kelly, Dick Treharne, Tom Stevens and Bob Hill also did fine work on the gridiron last fall.

During the year we lost Mitzelfeld, Treharne and Bruce Maynard to the service, and last December Chuck Ahlstrom, house manager deluxe, became a C.E. Chuck won distinction by being elected to Tau Beta Pi, as did Brothers Mitzelfeld and Lotz.

Brothers Helliwell and Buckenhizer represent A.T.O. on the Inter-fraternity Council, and Breslin holds membership in Student Council and sits on the Union Board.

Although we won't get back into our house until the war is over, or until they start drafting co-eds, we're doing all right on Abbott Road, where the welcome sign is always out to returning Taus back on furlough. During the year it was our privilege to welcome back a number of the old brothers. They think we're doing all right; we think they're doing a little better than all right.



FIRST ROW: Mitzelfeld, T.; Donaldson, J.; Helliwell, S.; Miller, J.; Lotz, R.; Buckenhizer, R.; Ahlstrom, C.; Roush, R.; Breslin, J. SECOND ROW: Garrison, W.; Phillips, P.; Deason, B.; Cole, G.; Webster, H.; Souter, G.; Haggerty, R.; Nelson, C. THIRD ROW: Hill, R.; Kelly, W.; Treharne, R.; Stevens, T.; Brown, R.; Maynard, B.; Steffee, K.; Picciuto, N.

DELTA CHI

"All dressed up and no place to go" was the situation faced by Delta Chi during 1943 when they found themselves minus a chapter house. Last January they filed into the old Alpha Chi Sigma house to establish their fraternity beachhead under the direction of president, Bob Hogle and house manager, John Hewitt.

The Delta Chis seemed victimized by an almost negative membership in comparison with former years; but immediately upped their membership with the addition of ten pledges and the return of two army men, John Potts and Bob Hogle. Two of the Delta Chi brothers left State this June. Jim Sitar, whose duties as secretary didn't cut down on his work as social chairman, graduated as the only male language major. Bob Price, on the other hand, is going to make a break and transfer to the University of Michigan after winding up his pre-law career at State . . . he was treasurer and IFC representative, as well as representative of the School of Arts and Sciences on Student Council. Australian-born Bill Thielicke left



Al Wallbank, Hal Miller, Bob Hogle, John Potts, Jim Harring, Gene Haida, Jerry Kenny, Jack Niehaus

at the end of the winter term to continue his dramatic studies in California.

Looking more to the future than to the past, Delta Chi wishes good luck to its seniors and turns with confidence to the tasks of tomorrow.



FIRST ROW: Drudge, W.; Niehaus, J.; Thielicke, W.; Sitar, J.; Kenney, J.; Price, R.; Potts, J.; Hogle, R.; Ward, H. SECOND ROW: MacKellar, D.; Holda, B.; Heise, D.; Nolechek, W.; Pettit, D.; Case, L.; Niles, J.; Harring, J.; Hewitt, J.

DELTA SIGMA PHI



Gene Wolff, Sick Wall, Dick Sheley, Jesse Woodring
Gene Batzer, Charlie Brown, Harold Sessions
Hoby Belknap, Bill Coleman

To break a period of between a year and two years of limited activity, the Delta Sig's have added new members and pledges and are now participating completely in college and inter-fraternity affairs. With the able help of Les Belknap and Harold Balback, the

alumni advisers, the chapter has had a successful year.

There are many Delta Sig's who have left for service, among them being last year's prexy Harold "Rocky" Rockwell, Ned Mann, Bob Hamer and Alex Dillingham. A couple of engineers, Morie Bettison and Bob Bowen, have been doing well since their graduation last spring.

Fall term the actives and pledges held a joint party with the Delta Chi's and this was followed with a winter term closed dance. The list of actives was supplemented with Harold Session's name at the start of winter term when he returned from the service.

Some of the new faces in Delta Sigma Phi include those of Dick Henderson, Howard Beyer, Pete Limber, Milton Manley, Jess Woodring, Zig Kovaleski, and Gene Thomas. Also initiated this last year was ex-Spartan Earl Keith who is studying in the Navy V-12 Program.

Officers are William S. Coleman, president; Zigmund Kovaleski, vice-president; Howard Beyer, vice-president; Harold Sessions, secretary, and Jesse Woodring, treasurer.



FIRST ROW: Kleine, V.; Belknap, H.; Coleman, W.; Belknap, L.; Bowen, B.; Batzer, E.; Limber, P. SEC-
OND ROW: Thomas, E.; Brown, C.; Manley, M.; Kovalski, Z.; Beyer, H.; Henderson, R.; Woodring, J.

F A R M H O U S E

"Hello, is Janet in?" "No," said Jake Venema choking a laugh, "we've got men here." The receiver on the other end slammed down. Lynn Zimmerman assumed his usual post at the phone; but before he could call Doris, "Br-r-r-ing-", the phone again! "Hello, is Shirley there?" "Who?" exclaimed Gordon Ross, next in line and bending over Lynn. "Shirley," snickered Lynn. "Tell him it's 8-9096 he wants," said Harry Blair looking up from the latest *Time*. Yes, coeds are in the old Farmhouse on Sunset Lane, and the fraternity men have taken over Hedrick Co-op for the year.

Lynn finally reached his party only to be interrupted by Merle Parlin asking for a cigarette. "Look in my coat pocket," replied Lynn. "Boys, Zimmerman has Camels," announced Merle. "Just lay them here on the table," called Howey De Wolf playng bridge with Ken Frey, Bud Freeland and Dan Lynch. The phone call was lengthy. The line of fellows grew limp and sat down. Dale Brown followed by Herm Lung and Gerry Heyt burst in from the outside. "They've got cigarettes at the Union,"



George Lauff, Dale Brown, Dave Larson, Cecil Kerr, Herman Lung, Jacob Venema

panted Dale. Out went the line, Johnny Bardens in the lead, to amble over to the Union for cigarettes, knowing full well that Farmhouse men will share their cigarettes as long as they last—and their good times forever.



FIRST ROW: Wright, K.; Lynch, D.; Zimmerman, L.; DeWolf, H.; Bardens, J.; Parlin, M.; Venema, J.; Scheidenhelm, E.; Berg, H. SECOND ROW: Blair, H.; Lung, H.; Dean, G.; Brown, D.; Heyt, G.; Hill, L.; Feldmann, J.; Fletcher, C.; Ross, G.

P H I D E L T A T H E T A



Bill Graham, Walt Campbell, Jack Walker,
"Swede" Haggerstrom, "Bugs" Lentz

1945 finds the Greek sword and shield of Michigan Beta represented by 83 Phi's on battlefields all over the world, while eighteen actives and seven pledges are keeping the fraternity spirit high and awaiting the return of their brothers.



FIRST ROW: Walker, J.; Campbell, W.; Egan, T.; Wheeler, R.; Skamsner, H.; Haynes, M.; Osmer, J.; Oonk, R.; Baumgart, W. SECOND ROW: Hart, D.; Lobdell, T.; Graham, B.; Lentz, C.; Sailors, J.; Jansen, S.; Haggerstrom, R.; Miller, W.; Finkbeiner, W. THIRD ROW: Sherman, D.; Marsh, W.; McCanna, J.; Young, R.; Dahlman, D.; Graham, D.; Pearce, A.; Winton, R.; Jackson, D.



Bill Janson, Don Dahlman, John Osmer, Jim Sailors

Temporarily established in a house other than our own, we are striving to bring the fraternity and its activities back to its pre-war standing as much as possible in a world of turmoil. We want our brothers to come back to the same "grand old fraternity" that they knew in days of yore. Such a picture was painted by Lieutenants Rodge Blackwood, Tom Loring and Jack Boorsma, old-timers who visited the chapter during the school year.

As a result of election of officers, Pete Wheeler turned the presidency over to Charley Lentz. On the romantic side, there were four pinnings and many mellow serenades fall term.

So "here's a toast to old Phi Delta Theta" — the pledges are still keeping the trophies polished for the happier days to come.

P H I K A P P A T A U



Boyd Longyear, Lynn Smith, Charlie Roberts,
Bill Herrick, Dave Rumsey

This year Phi Kappa Tau moved back into their house on Delta street. From then on, things began looking up for Alpha Alpha Chapter.

Three of the Phi Tau's were quite active on the football team this season — with "Rip" Godfrey, "if you're jivin' around Detroit, drop in at Conn's" — playing regular guard for the Spartan eleven, — Ellis "Da Nose" Phillips at tackle — Joe Emerick at end.

And with the piano back, "Bud" Smith and Co. is again driving the boys mad with the incessant boogie that flows forth daily.

Again this year we will be losing a few of our stalwarts — "Lil" Bill Herrick, Mac Cropsey, Chuck Roberts, Ben Hekhuis, and Don Whaley. With the exception of "Lil" Bill, all are senior vets and will graduate this spring.

Of course, this is a natural metamorphosis; but we wish all our brothers, the world over, the very best of everything.



FIRST ROW: Whaley, D.; Robbins, W.; Godfrey, R.; Smith, O.; Roberts, C.; Herrick, W.; Rumsey, D.; Cropsey, M.; Morrison, E.; Hekhuis, B.; Kimbla, W. SECOND ROW: Neale, H.; Longyear, B.; Brummer, J.; Kalmbach, W.; Walker, M.; Dean, J.; Vincent, J.; Silk, R.; Phillips, E.; Wilkins, R. THIRD ROW: Moses, D.; Hekhuis, C.; Nowak, D.; Denison, R.; Olenik, P.; Hubbard, J.; Emerick, J.; Jarvis, M.; Cline, P.; Locker, J.

PSI U P S I L O N

"With a stein on the table and a good song ringing clear."—in the hundred and twelfth year of Psi Upsilon and the second year of the chapter, Epsilon Nu sends greetings and best wishes to its brothers in arms wherever they may be and whatever they may be doing.

The chapter was especially saddened during the past year to learn of the death of Brother "Rich" Pattengil, who died in action on the Normandy beachhead.

Although we are still competently represented out on U. S. 16 as well as on Union Board and Student Council, we were forced during the past year to send out into the world as graduating seniors, Brothers Edgell, Hickey, and Wallace.

The thanks of the entire chapter goes to Brother "Stubby" Stebbins, who did so much to make the chapter a success. His warm hospitality at his home in Lansing will long be remembered and appreciated.

Things were fairly tough for awhile, but now Psi U is on the upswing and we have fond hopes of moving back into the House some year soon. In the meantime, it is in the next best possible hands, namely those of the Gamma Phi Betas.



Joe Heagany, Lee Grant, Joe Beye, Willie Henderson,
Ed Wallace



FIRST ROW: Grant, J.; Hickey, J.; Edgell, R.; Wallace, E.; Heagany, R.
SECOND ROW: Roubar, D.; Beye, J.; Henderson, W.; Bradt, R.

S I G M A A L P H A E P S I L O N



Brooks Thomas, Doug Hird, Howard Short, Bill Balch,
Don Dargo, Moon Mullen, Johnny Bender

"I am yours in the bonds of old SAE . . ." Once again the voices of Minerva's men are to be heard within the matriarchic mansion . . . Within its wall are housed some fifteen actives and twelve pledges. With Bob Azelton at the helm and Bob Brenzny as his able assistant, the fraternity has again become very active on campus. Our loyal band won first place in IFC football.

"When your name you have signed . . ." In August seven of Michigan Gamma pledges were initiated at our national headquarters in Evanston, Ill. . . . Brothers Brezny, Rush, Mandenberg, Freeman, Bush (Alias Darwin Bushieser), Huxtable, Chuck and Dave Moulton are now employed for the duration plus . . . Recently Brothers Thomas, Bush, Schliecher, Titus, and Minard have been added to the fold . . .

"These few words you will find . . ." The year's work was made more pleasant by a variety of picnics, parties, and dances. The most memorable of these were the fall term party given by the pledges and the picnic at Pinetum . . . "To all SAE's have a meaning for those who sign . . ." Muriel Moore is still the queen of the kitchen, Jerry Reid, our adviser, and Forrest Smith, our alumnae president and adviser . . . One of the highlights of the year was the initiation of fifteen of Iota Beta's servicemen into the circle of brothers . . .

"These words were created for just your use and mine . . ." . . . Reminiscing we like to think of . . . Dick Pinkerton, a Phi Kappa Phi, who is more commonly known as "Pinky," will receive his degree in Applied Science as a Chem Major . . . Fred Stillman, the assistant swimming coach, who will receive his degree in Physical Education . . . John Titus, our gift from Traverse City, expects to attend grad school after receiving his degree this summer . . .



Don Dargo, Johnny Bender, Bob Jewell, Doug Hird,
Howard Short, Doug McCluskie, Brooks Thomas,
Morris Furnival, Moon Mullen



FIRST ROW: Moore, D.; Mandenberg, R.; Pinkerton, R.; Moulton, E.; Azelton, R.; Hird, D.; Bender, J.; Reniger, H.; Somers, L.; Huxtable, F. SECOND ROW: Rorick, M.; Cardwell, W.; Thomas, B.; Henry, H.; McCluskie, J.; Dargo, D.; Bush, D.; Keydel, R.; Titus, J.; Troop, D.; Mullen, R. THIRD ROW: Hathaway, D.; Minard, W.; Leonard, J.; Short, H.; Schleicher, R.; Milliken, J.; Hesby, P.; Leavitt, B.; Furnival, M.; Balch, W.; Ambrose, P.

S I G M A C H I



Bob Zwickey, Dave Cole, Bob Freeman, Ray Kroth

"Well light your pipe, bid sorrows
avaunt, blow the smoke from your altar
of dreams."

Tho' the cigarette shortage has kept the
smoke from eyes and altar, ten men of
Gamma Psi now undertake to make their
dreams come true. . . Unassuming Tommy
Reutner, whose good humored yet
ofttimes firm leadership guided us
through the year — Warren Evers, who
made a dream come true by marrying
Betty in December — Glenn Snoeyenbos



FIRST ROW: Wilson, B.; Evers, W.; Cole, D.; Snoeyenbos, G.; Kroth, R.; Sullivan, J.; Reutner, T.; Mosher, R.; Freeman, R.; Zwickey, R.; McClain, J.; Abbott, R. SECOND ROW: Kolbe, T.; Ivory, J.; Champion, S.; Bills, R.; Couey, D.; Wright, T.; Goldsmith, D.; Meyer, F.; Pardee, J.; Doyle, G. THIRD ROW: Hartsuch, G.; Greening, L.; Van Pelt, D.; Doering, H.; Barthel, H.; Brink, T.; Nuttall, R.; Klepinger, R.; Bartz, J.; Dodge, R.; Gomez, H.

S I G M A C H I

and his six foot four of solid good looks and cheerfulness — Bob Freeman and his “Okay fellows, the office is open. All money will be cheerfully accepted.” — Roy Kroth, who, after nearly completing “Vet” School, bought “Obnoxious” and had to turn his talent to doctoring stubborn motors — charter member Don Brattain, who left us upon graduation, joined the U. S. Medical Cavalry — Jack McClain, the Hoosier, proud of it — Bob Zwickey, whose quiet and friendly manner has and always will make him hosts of friends — Dave Cole, “Professor of Grillology,” who occasionally and cheerfully neglected his work in this capacity to attain high honors in engineering — Dewey Ford of the perennial grin, who smiled straight up to the altar — Minor Bower, Bob Bastian, Don Durrick and Bob Klepinger, who have left, but only temporarily to join the services of Uncle Sam.

Social functions for the year included the Anniversary Tea on the third of December at which time the men of Gamma Psi celebrated the second year on campus, radio parties, scavenger hunts, and serenades. Spotlighting the social activities was the “Sigma Chi Sweetheart Ball.”

To these seniors and all our brothers scattered in the far corners of the earth goes every wish for a quick return.



George Doyle, Ted Kolbe, Jim Sullivan, Jack McClain

S I G M A N U



Vic La Brunche, Bev Johnson, Ken Harris, Herb Speerstra, Glenn Moore, Jim Bibbens, Jack Carrier, Meredith Yarling, Gil Haley, Glen Hatfield, Bill Pirronello

Back in the house on Abbot Road, and building a Sigma Nu chapter the boys will be proud to come back to, is a fair report of 1944-45.

In June, we felt the loss of three of our outstanding members. Jack Carrier, our able Lt. Commander and president of IFC, will leave us to take up further studies in law school. Ken Harris, who has done a marvelous job as pledge master and leader of our social functions, will leave us to further his practice in veterinary medicine. Our third loss is Jim Bibbens, Commander of our chapter and president of Student Council. Jim will carry on his work in the business world.

We feel the loss of these three fellows, for due to their able leadership, guidance, and encouragement, we have learned the "Sigma Nu way." Good-bye and good luck to them.



FIRST ROW: Pirronello, W.; Pruett, J.; Yarling, M.; Pryser, R.; Bibbens, J.; Carrier, J.; Harris, K.; Moore, G. SECOND ROW: Dean, J.; Quade, H.; Speerstra, H.; Fritz, D.; Loomis, R.; Jordan, H.; Hatfield, G.; Nickerson, R. THIRD ROW: Buelow, K.; Bauman, P.; Frick, W.; Dingman, D.; Reault, R.; Beyer, G.; Warren, D.

T H E T A C H I

Fall term of 1944 found Theta Chi high in spirits but low in membership. All but five of the members of Beta Zeta had answered the call to the defense of his country. Since that time, membership has been increased to fourteen. We remaining brothers are determined to keep the name of Theta Chi among the list of fraternities of MSC until those who are absent have returned to carry on our fine tradition.

It is proper and fitting that we, the remaining brothers, dedicate our sincere appreciation to all men of Theta Chi that are gone from us for now. We say, "for now," because we know that, however long the time may be, they will return.



Ralph Fenstamacher, Bob Butler, Arnie Walkup, Tom Fetterman, Jack Zimmerman



FIRST ROW: Borst, G.; Walkup, A.; Fenstamacher, R.; Cook, R.; Butler, R.; Fetterman, T.; Eckert, D.
SECOND ROW: McCaughna, J.; Moran, N.; Ott, B.; Herberholz, D.; Zimmerman, J.; Riddle, R.; Walters, P.



Dorms



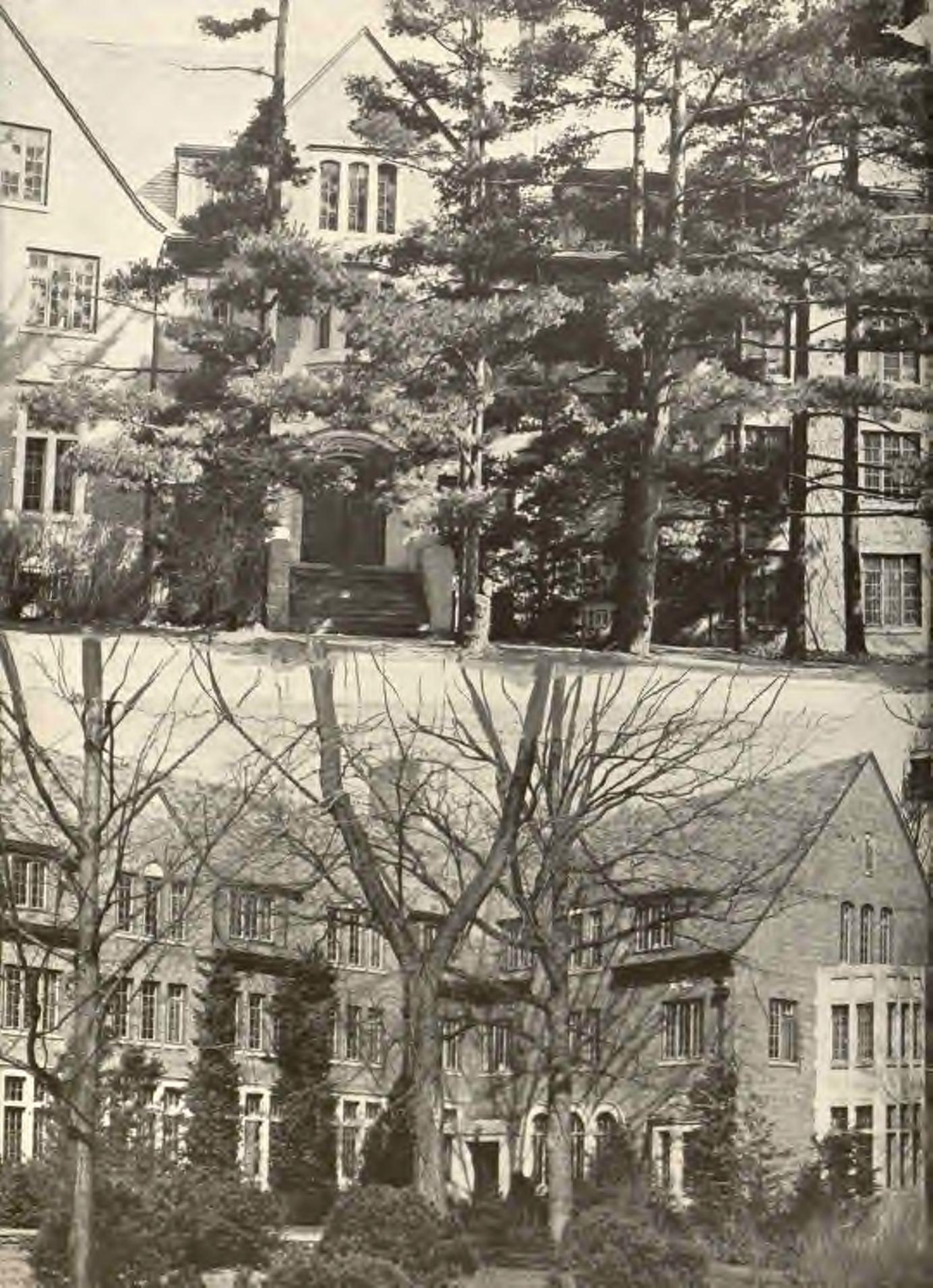



LOUISE CAMPBELL

A quick look out of the west door of the Union Fall term, toward Campbell Hall found Peg Dagg with gavel in hand ruling North while Evelyn Moody rapped away in South. Bonnie Behler (who had complete command of a keyboard) commanded at meetings in the absence off Peg. Carol Reihmer (everyone will remember her for her readings) was Evelyn's right hand man. Correspondence in North was handled by Shirley Robillard

Brenda Bergers, Anne Hess, Carolyn Powell,
Jayne Allmayer

Audrey Henderson, Jane McMann, Lynn Rossella



C. J. Reihmer, Marion Sims, Barb Gilroy,
Dora Jean Lindbloom, Betty Broad

Audra Hatch, Ginger White, Betty Broad, Jeanne Mosson,
Helen Wiggin, Marion Sims

TOP ROW:
 Ann Metzger
 Gladys Stryker
 Carol Jean Reihmer
 Elizabeth Ridley
 Joyce Chapp

FIRST ROW:
 Jeanne Meserva
 Lois Heldstab
 Betty Satterley
 Virginia Collins



while Janis Sullins struggled with the budget. In South, Alice Greene took minutes and Joanne Trost handled the finances.

Social Chairman Bobbie Needles and Peg Morrison of North with Lynn Lyle of South pulled the Christmas parties from Santa's pack where the Campbell girls were heard caroling with the best to spread the season's cheer. They did get credit, too, for the formal installation of officers and its distinguished guests around the banquet table.

Winter term, magic wands waved to transform the dining room into a ballroom while the sunparlors fairly bounced with ping pong balls, residents, and guests after the State-Wayne game.

And of course the super deluxe service of the date bureau continued throughout the year, keeping the Campbell extensions buzzing every weekend with potential date-seekers.



Seated:
Ruth Meinke
Davida Blake
June Parris
Helen Balcam
Jacqueline Bullen
Betty Vincent
Standing:
Wendy Conrad
Freda Torrey
Maudie Marshall

Here the women, gone the men; here 430 lipsticks, gone 430 pipes; here Mason Duration League, gone Mason-Abbot Club.

Before '44, the girls entered Mason only by the front door; bobby-pinned heads and creamed faces were an oddity in the smoker. But the girls are here! And no sooner did they arrive than radio parties began, exchange dinners became the vogue, open houses set the pace, and fashion magazines decorated the lower lounge. The gals accepted the tin "GI" trays with a grin and adorned their bulletin boards with lace.

At Mason, the belles not only boast of a house mother but are the proud possessors of a house father, "Doc" Luker. Individuality, here, again strikes a key note with the nine student counselors. A la the Mason Music Makers, the smoker can be converted into a haven for our fast dancing pals. Incidentally, the drums were bought by the gals themselves.

M A S O N H A L L

Grill-ology, perhaps because the girls possess their very own grill, is a favorite subject of the Masonites. Lab. classes include: sundaes, any flavor; cokes, and sodas.

All in all, the frills and femininity are mighty proud of their newly acquired home. They're proud, too, in having a share in keeping "the home fires burning" till the men come back.

Ruth Parris, Carol Brown, Lena Forbrig, Mary Leavesley,
Donna Landra, Maxine Briggs



Maxine Briggs, Mary Jane McCormick, Donna Landra,
Katheryn Price, Ginny Brooks



Pat Zurbrick, Lynn Foley, Twyla Veager, Helen Kies,
Elsie Davis, Mary Krause, Marge McRay



Claudia Vanchisin, Janet Hill, Jean Loring, Eileen Cardwell,
Eleanor Vander Wheete

M A R Y M A Y O

From a Mary Mayo co-ed's memory book . . . 1945 edition.

Time ration coupon books tucked in every co-ed's top dresser drawer . . . Kappa Sig girls come over to eat their meals at Mayo and Mayonites keep up their sports activities in baseball, volleyball, and swimming.

Janice Osley, Margie Simpson, Joyce Folley, Dot Harvey,
Jean Stakenas



Elizabeth Lott, Edna Dicke, Dorothy Doornkaat,
Suzanne Hummitch, Margaret Schaefer, Glen Loew



Janet McFarlane, Marianna Hancock, Gloria Miller,
Barbara Allen, Bertha Lutz



Betty Reidel, Barbara Tuttle, Mary Speary,
Naomi Fredrickson, Harriet Stephens

Seated:
 Motzie Meyers
 Mary Lynn Pettit
 Lois Hicks
 Biddy Balz
 Gladys Hardi
 Donna Morton
 Jane Lehman
 Standing:
 Shirley Brigham
 Jennie Bruland
 Jackie Hirt
 Madalyn Warren



More "Back Home for Keeps" pictures are on the walls, and the usual collection of text books neglected on weekends . . . Van Johnson's "swoon" space on bulletin boards, political broadcasts as popular as swing bands, and the same old pre-exam dash to the library.

Something new this year . . . besides mice in the closet . . . served dinners, sometimes by candle light, coffee in the lounge on Friday nights, and a coke machine in the smoker.

The girls wait for mail call instead of calling males, because most of the uniforms that haunted the lobby last year now have A.P.O. numbers. Plenty of memories left behind, as the many sparklers, wings, Navy anchors, and fraternity pins prove.

Come Friday evenings and even West's Fall term officer's, Niama Frederickson, president; Barbara Tuttle, vice-president; Betty Reidel, secretary, and Janet McFarland, social chairman.

S A R A H W I L L I A M S

Fire Drill!! Three long rings on the phone in the halls of Williams . . . and out of their rooms pile the girls, one moccasin on and one moccasin off, their coats swinging from their shoulders, and their towels grasped firmly in their hands. Down the stairs they go in unevenly moving lines, and out into the lobbies of North and South where

Po Nichols, Marion Tazelaar, Margaret Wallace,
Velerie Wilder, Jerry Jorae



BOTTOM ROW: Jean Harrison, Betty Cherin, Pat Karkaw,
June Thomas
SECOND ROW: Geraldine Smokovitz, Gloria Rennick,
Mary Ziegeler, Mary Lou Johnson



Barbara Murphy, Mary Schuyler, Betty Lou Schultz,
Mickey Tait, Dorothy Benjamin



Jackie Landback, Lynn Myers, Izzie Henne, Irene Martone,
Helen North

Lucille Ingram
Helen Nowka
Margery Koerning
Thais Lucas
Beva Dirksen
Mary Te Poorten
Doris Rock



Fire Wardens Dorothy Gower and Gloria Capriano stand, stop-watches in hand. Yes, these cold-creamed girls in the plaid nightshirts, striped pj's, and flannel nightgowns whom you see in the lobby are the same girls who, in the spring of '44 won both the softball and tennis tournaments. And, on both sides, they're the ones who play volleyball and other sports so enthusiastically. They're also the girls who made the Homecoming Tea, under the leadership of Social Chairman Barb Murphy from North and Helen Gribler from South, such a big success. And finally, they're the girls whom you'll find every night gathered in the central dining room, talking, laughing, eating and singing . . . interested in what's new in the world as well as who's dating what.

South's officers were: President, Pat Williams; vice-president and secretary, Mary TePoorten; treasurer, Marion Tagelaar. For North: President, Thelma Junker; vice-president, Pat Bolander; secretary, Mary Schyler, and treasurer, Pat Keddy.



FIRST ROW: Peckham, J.; Traynor, M.; Coulter, B. SECOND ROW: Derks, A.; Gillies, J.; Parker, C.

W E L L S H A L L

A... B... C... D... E... F... sounds like kindergarten, but its merely the cold, bureaucratic designation of the six divisions of Wells Hall. The atmosphere of the hall, however, is another story. The combination lounge and smoker "Rec" room unifies the dorm into a friendly place in which to live. There's always something going on — ping-pong, dancing, bridge, singing — and the lounge dial phones are in almost constant use.

In spite of the fact that Beaumont chimes every fifteen minutes during the night, the building with the ivy-covered walls does have quiet moments and college social atmosphere.

The hall is proud to have had a part in keeping up State's reputation as a friendly campus by making Wells a real asset. To this purpose, President Markine Traynor; Vice-President Barbara Coulter; Secretary Carlene Parker; Treasurer Agnes Derks, and Social Chairman Jane Peckham have devoted themselves.



Ruth Ellen Sheehan, Daisy Morrison, Jean Gillies, Mary Krentler, Mary Ann Fry, Charlotte Heese, Marilyn Hosman, Kay Knaust



Mary Hafey, Mary Raymond, Audrey Vincent, Carol Erdmann, Jane Peckham, Jean Hope

Doc Allen Hill
 Jim Graves
 Dick Storey
 Chester Wesley
 Irwin Oesterreicher



ELLSWORTH HOUSE

Windows polished to shine, pipe racks back on the fireplace, copies of Esquire on the table are no mild indications that the Ellsworth Co-operative House has once again thrown open its doors to the male element on campus. With the war diminishing its college stock, Ellsworth was forced to close for two years. Two members, Dick Storey and Art Lepinat, rode the wave of discouragement and, through their assistance, Ellsworth Co-op was brought back this year as a working success. Here the mutual co-operation of each student participant is expected and received with real enthusiasm. Members plan and finance the operation of the house and each one shares in the physical upkeep as well. The application of democratic principles is expressed in all activities, for the Ellsworth Co-operative House is a materialization of the ideal of real co-operation.



FIRST ROW: Hanson, R.; Page, W.; Paulson, N.; Wesley, C.; Hill, D.; Storey, R.; Graves, J.; Oesterreicher, E.; Baynton, R. A.; Schmidt, D. SECOND ROW: Crossman, J.; Straw, J. P.; Owens, B. W.; Earl, F. L.; Tiner, J.; Carso, J.; Lucas, R.; Mayeda, B.; Deindorfer, P.

Print the complete address in plain block letters in the panel below, and your return address in the space provided. Use typewriter, dark ink, or pencil. Write plainly. Very small writing is not suitable.

No.



To Sparty
U.S. Armed Forces
c/o Postmaster
San Francisco, Calif

From Spertina
(Sender's name)
M. J. C.
(Sender's address)
E. Leving Dick.
April 9, 1945
(Date)

Sparty dear,
I didn't know what time it was. I quote said familiar song. E.W.T. or C.W.T. that is perplexion. However, I think I'd just go along and try to get to class on time. Beaumont goes on C.W.T. and supposedly we go to 8 o'clock at 7, while business districts are geared to E.W.T. I fully expect to see people wearing two wrist watches and a portable sun dial for good measure.

We had a parade here at the dorm the other night. Perhaps the songs weren't rendered by as many voices as in previous years, but it was just as enjoyable. I'd love to talk on some more but my heavy eye won't let me.
Right, Sparty.

Love,
Spertina

V...-MAIL

POST OFFICE DEPARTMENT PERMIT NO. 38

Features







COLLEGE LEC



The Russian Ballet featuring Nana Gallner and Paul Petroff appeared December 5th before an enthusiastic audience



The lecture series had a welcome addition May 23 in the person of Bidu Sayao, Metropolitan soprano

On January 13th, the Don Cossacks, famed Russian Choir, once more packed the house when they appeared at the M. S. C. auditorium



La Traviata, starring Stella Andrews, was brought to the M. S. C. audience on October 7th



TURE SERIES

May 9th saw the appearance of Metropolitan's Richard Crooks who sang his way into local approval



Richard Tyrol and Brenda Lewis in the GYPSY BARON proved popular with M. S. C. concert goers



April 17th Lily Pons, famous Metropolitan star gave a repeat performance on this campus



FANCY FREE, from the Russian Ballet, depicted modern Ballet with Janet Reed and John Kriza playing leading roles



P L A Y S



"Tuttle, you know perfectly well—" shouts temperamental Carole Arden (star Marge Rice) at her business manager, Bob Kamins, in a scene from the winter term play, **PERSONAL APPEARANCE**.

In the next act, Marge shows another facet of her personality by acting sweet to naive Chester Norton, played by Milton Haitema, and is interrupted by Lois Banzet's (as Aunt Kate Barnaby) sarcastic, "Listenin' to the music?"

Star of **KIND LADY** fall term was Fran Joyner, shown here in a scene with Kay Telfer, who plays her niece, and Howie DeWolf, Kay's fiance. Howie is asking for the statue as a wedding gift, much to the delight of generous Fran and the disapproval of Kay.



P L A Y S

Personal Appearance

Kind Lady

Letters to Lucerne



LETTERS TO LUCERNE literally wheeled in 1944 Senior Week activities — for the set used in the dormitory scenes was on casters and was wheeled into place when required. Jean Granville, Joan Carter, Barbara Chandler, Fran Joyner, and Barbara Hacker share their news and letters from home every night before they go to bed. The tone of the letters changes and so does the attitude of the girls toward each other until the climax of this psychological play is reached in the last act shared by Barb Chandler, Jean Granville, Nancy Blue, Joan Carter, Fran Joyner, Helen Kroll, and Marion Parker.





Henry Wallace and President Hannah score for State in opening the basketball season with a toss to the referee . . . "Saludos Amigos" . . . Poster publicity in the Vet building . . . Howie DeWolf, Sally Genung, Mr. Geisenhof, and Kay Telfer check lines in the Director's book for *Kind Lady* . . . Who said the faculty "Can't Can"?



Sounds good from here . . . "Two No" . . . Now is the time for all good men to come to the aid of Party-Party



Nan Blue gives a program without her fox fur at the Carrousel . . . Mr Gee checks matters in the Business and Public Service office . . . Our most valuable player, Breslin, receives recognition from the State . . . "Ish schmaz ha pop, Gil?"



That's Breslin holding the jug — or is it his twin brother? . . . There's more than one way of raising spirit at a pep rally . . . "Doc", Ed Morrison, sweeps the bones aside on the path to a degree. . . Home "Ecers" — singing? . . . A little jive.



The band that plays the blues made Senior Ball something to remember . . . Grillology: meets any time of the day under any circumstances, open to all, and all enroll . . . Gordy Hueschen "blessing thee, little man" . . . "Not a drugstore, but a college custom."



The men stow coats, the women compare notes . . . Faculty forum, in-
 formal and weekly luncheons . . . Kamins and date get service with a
 smile during the pause that refreshes . . . "Sugar Foot" Kuykendall does
 his soft-shoe act to a minstrel background . . . Diving in with a
 spring and a dare

Print the complete address in plain block letters in the panel below, and your return address in the space provided. Use typewriter, dark ink, or pencil. Write plainly. Very small writing is not suitable.

No.



(CENSOR'S STAMP)

To Sparty
Rt. 2, Box 7
A.P.O. # 1789
c/o Postmaster
New York, New York

From

Spertina
(Sender's name)
M. L. C.
(Sender's address)
E. Lansing, Mich.
May 26, 1945
(Date)

Hi, Sparty,
I know I'm neglecting you terribly,
but here I am at last.
Some of the seniors tell me campus life
is beginning to look up again, what with
various and sundry banquets being served,
luncheon boys to clear the tables in the cafeteria
and Quince, and the graduating class
complaining that if they didn't have to
attend classes, spring term would be
wonderful. Maybe some day I'll know
how it feels to have feet in four years.
A lot of people on campus are asking
two questions: "How do you pass a
comprehensive?" and "When's the Halverine
coming out?" Anybody knowing these
answers please post in the Union -
immediately!
My roomy is going out, so I'll let her post
this. Write soon. Love
Spertina

V--MAIL

POST OFFICE DEPARTMENT PERMIT NO. 38

Ads





Olin Memorial Health Center

Wallace
OPTICAL
COMPANY

605-7-9-11 BANK OF LANSING BUILDING, LANSING, MICH.

Student Index

A		B			
Abbott, R.	108, 177, 261, 274	Awrey, B.	62	Batson, D.	109
Acre, B.	189	Axce, B.	39, 159, 190	Batzer, E.	268
Adams, C.	108	Axelton, R.	102, 273	Bauer, B.	54
Adams, H.	108			Bauman, P.	109, 276
Adams, W.	108			Baumgart, W.	82, 183, 268
Adcock, A.	321	Baart, V.	108, 246	Baumgarten, M.	82
Adler, K.	108	Babeock, M.	146, 256	Baumurus, C.	62, 237
Ahltrom, C.	157, 172, 264	Bachis, R.	108	Baur, C.	109, 175
Aishiskin, A.	159, 186	Backus, G.	108	Baxter, B.	39
Albert, L.	82, 154, 259	Bacon, C.	108	Baxter, N.	62
Albrecht, H.	108	Baetzhold, E.	251	Baynton, M.	82
Alexander, B.	62, 171, 188, 195	Baguley, D.	82, 160, 181, 226, 237	Baynton, R.	109, 291
Alleman, J.	108	Bailey, G.	108	Beachum, B.	62
Allen, A.	108, 185	Bailey, L.	176	Beadle, A.	72
Allen, B.	249, 286	Bailey, M.	54	Bondle, B.	72, 168, 195
Allen, E.	98, 176	Bailey, R.	249	Board, M.	32, 250
Allen, J.	46	Bailey, S.	108	Boardslee, R.	82, 195
Allen, J.	62, 242	Bailey, V.	82, 146, 233	Bock, B.	109
Allen, N.	108	Bainbridge, P.	108, 251	Bock, N.	109
Alling, A.	248	Baird, D.	82, 179	Bock, S.	109
Allig, S.	249	Balrd, L.	72, 184	Bock, V.	109, 300
Allmayer, J.	62, 195, 233, 282, 314	Bak, Z.	108	Boelord, R.	218
Amaden, M.	108	Bake, A.	153	Boekwith, K.	54, 172
Ambrose, P.	273	Baker, A.	72, 146, 256, 257	Boebe, C.	109
Amias, M.	82, 247	Baker, D.	108	Boechler, P.	82, 246
Anderson, A.	108	Baker, H.	201	Boerhower, M.	82, 195
Anderson, D.	108, 216	Baker, I.	108	Behler, Y.	82, 199
Anderson, D.	108, 201, 234	Baker, M.	108, 249	Belknap, L.	109, 266
Anderson, E.	184	Baker, R.	62	Bell, J.	109
Anderson, E.	82	Balsam, H.	175, 284	Bell, L.	109, 180
Anderson, P.	108	Balch, W.	272, 273	Bell, H.	183
Anderson, S.	82, 231	Baldrige, S.	108	Boiyca, E.	32, 245
Anderson, V.	108, 190, 195	Ball, P.	82	Bender, J.	272, 273
Anderson, V.	32, 159	Ballard, R.	165, 180	Benjamin, D.	82, 165
Andrews, D.	82, 108	Ballentine, H.	108, 310	Benjamin, D.	32, 286
Angelucci, A.	82	Ballew, J.	82, 256	Bennett, A.	54
Angrove, M.	72, 146, 162, 170, 253	Baltzer, B.	192	Bennett, B.	82, 252
Annatoy, L.	108, 244	Balz, C.	39, 234, 287	Bennett, J.	102, 175
Aranuk, A.	108, 179	Bampton, A.	82	Bennett, M.	82
Arms, R.	102	Banack, L.	27	Berberian, D.	267
Armstrong, J.	256	Bancroft, M.	72, 246	Berg, H.	62
Armstrong, M.	72, 155, 184, 254	Banuet, L.	82, 158, 164, 182, 245, 298	Bergner, A.	233, 282
Arntz, A.	108, 244	Barber, T.	220, 335	Bergers, B.	238
Arner, R.	108	Bardana, J.	102, 177, 196, 267	Bergshausen, G.	184, 241
Arnold, J.	108, 191	Barkowski, A.	216	Bergquist, D.	27
Arnson, D.	108, 208	Barnes, J.	62, 187	Bernad, M.	62
Aronson, F.	208, 209, 219, 262	Barnes, K.	72	Berquist, B.	62
Arrand, N.	172	Barnett, E.	62, 186, 260	Berquist, D.	62
Arrigo, D.	39, 167, 184	Barnum, D.	108, 241	Berry, G.	200
Artes, B.	108	Barr, B.	82	Bersie, M.	109, 255
Arver, P.	72	Barratt, A.	195	Bertelsen, J.	82
Ashdown, R.	108	Barratt, B.	108, 180, 183	Besancon, L.	249
Ashe, H.	185, 199	Barratt, M.	108	Besemer, C.	109, 192, 257
Ashley, J.	214	Barrowclough, J.	39, 179	Besemer, K.	32, 149, 167, 193, 256, 257
Atkinson, M.	164	Barth, W.	82, 190	Bessomen, E.	82
Atkinson, S.	82	Barthel, H.	274	Bestervell, M.	82
Atkinson, V.	62, 171	Bartlett, G.	108	Boye, M.	82, 271
Attwood, J.	82, 236, 237	Bartz, J.	109, 274	Boyer, G.	212, 213, 276
Atwell, B.	108	Baryames, A.	109, 109	Boyer, H.	30, 266
Aurand, N.	44, 46, 171, 174	Bath, E.	109, 199	Bibbins, J.	22, 140, 141, 183, 151, 276
Austin, D.	62, 234	Bates, B.	54	Bierly, D.	109, 222
Averill, S.	144, 146, 170, 195, 231	Bates, J.	54	Bizelow, R.	177
		Bother, V.	54	Bignall, G.	54, 187



Like Finding a Treasure!



Sold in
Lansing
only
by the

FAMOUS GRILL



Spring
Summer
Autumn or
Winter

The smart
Co-eds
gather where
they know
they will
find the latest
in fashions

In Lansing
it's

The Style Shop

116 EAST ALLEGAN

Bila, M.	109	Browne, J.	196
Billig, T.	109, 191	Brownzo, G.	191
Billings, J.	82	Bruce, F.	102
Bills, R.	274	Bruland, J.	83, 233, 287
Bird, D.	82	Brummer, J.	110, 270
Bird, P.	109	Brunetti, R.	83
Birney, M.	109	Bruun, W.	110, 263
Bischoff, B.	82, 199	Bruny, E.	39
Blair, H.	102, 161, 196, 267	Bryce, M.	110
Blake, D.	284	Back, C.	102
Blake, P.	109	Buckenbizer, B.	83, 214, 261, 264
Blake, V.	109	Buckeridge, F.	72, 199, 202
Blakely, F.	109	Bueschlen, A.	54
Blanchard, B.	109	Buell, M.	62
Blanchard, E.	109, 181	Buelow, W.	276
Blandford, J.	72, 199, 242	Bill, D.	72, 234
Blasius, E.	82, 201	Bullard, L.	152, 155, 163, 184
Blasko, D.	82, 195, 242	Bullen, J.	83, 199, 235, 284
Blood, C.	46	Hunn, R.	110
Bloom, R.	109, 172, 189	Bunn, L.	62
Bloomhoff, D.	82, 153, 184, 250	Bunting, B.	110, 249
Blue, N.	72, 158, 164, 299	Burdick, J.	110
Blumenau, S.	82, 260	Burdick, F.	110
Boardman, B.	109	Burges, H.	54
Boattman, B.	82, 179, 238	Burk, C.	110
Bobertz, B.	109	Burks, N.	247
Boek, E.	109	Burleson, M.	200
Boden, F.	48, 174	Burley, M.	83, 154, 162, 250
Boedwin, H.	199	Hurmester, R.	190, 255
Boedwin, L.	109	Burnham, R.	93
Boehler, V.	82, 160, 178, 240	Burns, R.	110
Boehm, E.	109, 193	Burns, V.	170, 181
Bogart, D.	54, 245	Burton, G.	62
Bogart, J.	109, 191	Burton, M.	110
Bolander, B.	82, 178, 184, 185, 188	Bury, B.	241
Bolander, P.	62	Busch, E.	54
Bolewicki, J.	109	Bush, D.	110, 189
Bollinger, P.	109	Bush, J.	110, 189
Bondareuko, P.	22, 263	Bushnell, K.	110
Bonninghausen, A.	82	Butler, E.	83, 256
Booker, D.	244	Butler, R.	164, 261, 277
Borgman, R.	82, 177, 189	Byelich, M.	110
Borin, R.	82, 186, 260	Byerby, G.	110, 241
Borr, A.	83	Byerly, R.	110
Borst, G.	98, 161, 277	Bywater, M.	110
Borth, A.	109		
Borton, R.	102	C	
Bos, A.	109, 200	Cade, J.	62, 159
Ross, P.	62, 194, 195, 197	Cady, R.	110
Bostick, M.	109	Caird, J.	110
Bostwick, C.	185	Caldwell, B.	72, 247
Bottielli, F.	83	Caldwell, R.	83, 110, 247
Boucher, M.	72, 246	Calkins, D.	110
Boulton, G.	109	Cameron, E.	110
Bourne, C.	72, 189	Cameron, G.	110, 244
Bourns, M.	62	Cameron, T.	73, 200
Bowen, B.	157, 217, 261, 266	Campalano, E.	110
Bowen, D.	109	Campbell, D.	172
Bowerman, B.	109	Campbell, E.	110
Bowman, J.	39	Campbell, J.	110
Bowman, M.	251	Campbell, J.	249
Box, L.	62, 236, 237	Campbell, J.	32, 153, 234
Boyd, R.	62	Campbell, M.	333
Bradbury, M.	72, 148, 155, 158, 169	Campbell, M.	82
		Campbell, M.	110, 309
Brader, V.	98, 175, 236, 237	Campbell, P.	110
Bradfield, N.	72, 148	Campbell, W.	39, 268
Bradt, R.	110, 271	Camper, M.	83
Brady, B.	110, 241	Campo, F.	216
Brain, E.	83	Canfield, D.	83
Brandt, E.	110, 239	Canfield, M.	83, 201
Bratz, J.	83, 194, 244	Cannon, L.	225
Brenger, D.	110	Cannon, M.	110
Bremer, L.	54	Cappaert, F.	110, 218
Breslin, J.	142, 208, 212, 214, 264	Capano, G.	83
Brezina, K.	110	Card, B.	83, 243
Briggs, D.	83	Cardwell, C.	39, 285
Briggs, F.	170, 181	Cardwell, W.	110, 273
Briggs, F.	110, 285	Carey, E.	110
Brigham, S.	83, 153, 281	Carey, J.	230, 250
Brighton, V.	83	Carey, S.	39, 146, 178, 239
Brill, R.	62	Cargo, P.	83, 201
Brimley, M.	110	Carl, P.	111, 200, 251
Brink, E.	83, 274	Carlson, W.	48
Brislin, B.	83	Carlson, B.	111, 241
Broad, B.	54, 282	Carlson, P.	111
Brogger, F.	209	Carpenter, G.	62
Bronco, G.	83, 250	Carr, J.	246
Brooke, V.	285	Carr, L.	111
Brooks, A.	244	Carragher, M.	32
Brooks, E.	39, 180	Carrier, E.	261, 276
Brower, J.	110	Carrier, R.	111, 253
Brown, B.	158, 243	Carrier, W.	73, 248
Brown, C.	249, 285	Carvis, M.	54
Brown, G.	110, 214, 266	Carso, J.	291
Brown, D.	27, 190, 267	Carter, J.	83, 158, 164, 183, 269
Brown, D.	216	Carton, C.	83, 201
Brown, E.	62, 185, 231	Cartwright, G.	111
Brown, J.	72, 148, 155, 184, 190, 261	Case, L.	265
Brown, M.	72, 230, 250	Casper, M.	111
Brown, P.	83, 146, 166, 252	Cassidy, S.	251
Brown, R.	264	Casteel, J.	111
Brown, R.	32	Catran, E.	111
Brown, V.	110		



I'll take Flowers

Roses are red and violets are blue
I'll take

Norm Kessel's

and so will you—

"Specialized the College Way"

Caswell, S.	83, 150, 164	Christiansen, D.	83, 170, 201	Clinger, W.	83
Cauffiel, J.	179, 239	Christiansen, M.	180	Cloos, V.	83
Caughell, M.	62	Christie, A.	111	Clover, M.	54, 231
Chafets, A.	98, 176, 186, 261, 262	Church, A.	111	Cloyd, H.	111, 172
Chamberlain, M.	111	Church, E.	73, 250	Clucki, E.	273
Champion, S.	111, 274	Churchill, L.	111	Coakes, J.	73
Chandler, B.	83, 164, 195	Ciernick, S.	111	Coburn, M.	111
Chandler, J.	111, 187	Cilliers, Y.	111	Cochrane, S.	258
Chaplin, V.	83, 245	Cites, N.	111	Coffey, G.	111, 185
Chapman, C.	73	Clack, E.	111, 174	Coffron, J.	111
Chapman, J.	83, 168, 191	Clampitt, E.	111	Coggan, F.	186
Chapp, J.	73, 283	Clapp, C.	83, 199	Coggan, L.	83, 168, 260
Chaverrí, M.	245	Clapper, C.	62	Coggan, R.	111
Chenery, M.	62, 169	Clark, E.	111, 217	Cogger, R.	73, 152
Cheney, P.	62	Clark, J.	83, 163, 238, 239	Cohen, W.	262
Cheng, C.	181, 252	Clark, M.	62, 289, 250	Cole, D.	253
Chenick, V.	83	Clark, N.	62, 164, 184, 239	Cole, D.	198, 274
Cherin, B.	83, 186, 288	Clark, M.	54, 256	Cole, D.	46, 172
Chernick, H.	111, 186, 262	Clark, S.	182, 233	Cole, G.	111, 180, 199, 264
Chestnut, A.	111, 254	Clarke, A.	111	Cole, G.	111, 216
Chevrie, P.	83	Clarke, A.	111	Cole, R.	73, 184, 248
Chiaverini, T.	73	Clarke, M.	141, 146, 171, 239	Colef, E.	111, 186, 260
Chick, M.	83	Clawson, L.	111	Coleman, E.	111, 173
Chilikos, N.	46	Clay, J.	73	Coleman, E.	111, 195, 200, 265
Chimera, J.	111	Clay, M.	111	Coleman, G.	268
Chipman, C.	111	Clay, O.	111	Coleman, J.	112
Chiriboga, J.	181	Claycomb, C.	83, 199	Coleman, W.	46, 141, 157, 172, 261, 266
Chisholm, D.	251	Clayton, F.	62	Collingwood, J.	83, 146, 230, 248
Chlebina, T.	46, 172	Cleary, P.	111, 195, 257	Collins, P.	83, 201, 238
Christensen, M.	111	Clifford, E.	111, 175	Collins, V.	69, 150, 233
Christenson, A.	62	Cline, M.	170	Colovin, E.	112
Christianey, B.	62, 171, 256, 257	Cline, P.	48, 217, 270	Combs, A.	112, 260
Christianey, M.	62, 171, 257	Cline, S.	188, 257	Combs, H.	83

**If it's tops
in printing
you can be sure
it's from**

**GARDNER
PRINTING COMPANY**

Lansing, Michigan

**Compliments
of a
friend**

Congress, E.	112, 186
Conklin, J.	259
Conklin, O.	63
Connell, J.	84, 221
Conrad, J.	179
Conrad, W.	63, 284
Conway, E.	84, 252
Cook, C.	112
Cook, D.	199
Cook, M.	112
Cook, R.	277
Cookingham, M.	54
Coolman, E.	112
Coon, C.	84
Coon, J.	84, 244
Coon, N.	112
Cooper, J.	39, 289
Cooper, M.	73, 164, 186, 262
Copeland, M.	84, 237
Corden, E.	112
Corey, J.	112
Corey, L.	73
Corless, J.	84
Cornell, M.	152, 189
Cornett, O.	85
Cornish, E.	73, 192, 199, 234
Corombos, V.	54
Corry, B.	84, 249
Costa, C.	45
Costen, D.	102, 214
Costigan, J.	84
Covey, D.	84, 194, 214, 274
Coulter, B.	84, 290
Coulter, E.	112
Coulter, M.	54, 333
Cousins, E.	63
Couture, R.	84
Covesleskie, M.	112
Covington, M.	112, 183, 235
Dowan, A.	242
Dowman, J.	245
Dowman, J.	112, 191
Cox, C.	84, 237
Craft, M.	255
Craig, P.	163, 201, 239
Crumpton, M.	84, 199
Crandall, M.	112
Creguer, R.	84
Crisman, S.	73, 160, 198, 199
Crozan, V.	112
Cronander, J.	112, 183

Cropsey, L.	98, 141, 176, 195, 261, 270
Crossman, J.	291
Crossman, M.	73, 199
Culham, J.	112
Cullen, K.	84
Cullinane, J.	102, 175, 191
Culver, B.	112
Cumming, J.	73, 141, 144, 145, 148, 149, 155, 184, 242
Cunat, I.	84, 235
Cunningham, D.	39, 256
Curran, W.	112
Currie, J.	112
Currier, J.	112
Curtis, M.	84, 255
Curtiss, B.	243
Czernkovich, D.	63, 258

D

Dachtler, H.	37, 170, 185, 190, 216
Daga, M.	63, 146
Dahlman, D.	112, 268, 269
Dakin, M.	112, 237
Dalton, P.	84, 191
Dancer, P.	73, 234
Dancer, S.	235
Daniel, C.	112
Daniels, J.	73
D'Arcy, J.	55, 144, 185, 188, 245
Dargo, D.	272, 273
Darlington, I.	63, 241
Darnell, R.	39
Darr, P.	84, 146, 242
Dasher, R.	112
Davidson, M.	63
Davidson, Y.	73, 192, 242
Davis, A.	112, 246
Davis, E.	285
Davis, R.	84
Davis, S.	112
Davison, A.	177
Dawson, P.	338
Deacey, D.	84
Dean, B.	84, 243
Dean, E.	84, 185, 188, 201
Dean, G.	187, 199
Dean, G.	113, 181, 267
Dean, J.	276
Dean, K.	270
Dearing, A.	55
Dearing, D.	84, 146, 193, 256

Desson, B.	264
De Beaubien, R.	233
De Bruin, M.	84, 243
Decker, W.	102, 176, 263
Deconick, R.	112, 168
De Conick, S.	73
Dee, M.	39
Dee, P.	84
DeGaw, B.	63, 257
DeGraaf, E.	112, 187
DeGroot, M.	84, 185, 188, 246
Deindorfer, P.	190, 199, 291
Dell, J.	112
Delp, J.	39, 167
DeMain, J.	112, 214, 245, 262
Dembowskj, F.	84, 180, 195
Dendrino, P.	112, 208
Den Herder, M.	84
Denison, R.	112, 270
Dennis, I.	112
Dennison, B.	32, 112, 141, 144, 167, 169, 179, 197, 234
Dennison, G.	74, 254
Depew, V.	55
Derks, A.	175, 290
DeRoos, M.	74, 201
DeRose, E.	112
Dershem, M.	55, 61
Desjardins, C.	63
Detwiler, T.	112
Deutsch, G.	242
Devereaux, L.	112
Devereaux, P.	112
DeVos, J.	55, 185
Dewey, M.	55, 236, 237
DeWitt, M.	112, 258
DeWolf, H.	22, 267, 298
Dibble, L.	102, 268
Dicke, E.	63, 286
Dickie, M.	112, 168
Dickson, J.	113
Diedrich, D.	113, 199
Dieter, B.	74
Dietzel, M.	84
Dillingham, M.	84, 158, 164, 170, 233
Dimick, R.	102
Dimmers, S.	171, 256
Dimmick, S.	113
Dinesen, H.	177
Dingeldey, L.	63
Dingman, D.	276



O. J. MUNSON
LANSING ARCHITECT

Fiebelkorn, M.	114, 173	Feimodig, M.	85, 144, 150, 224, 249	Goldsmith, D.	115, 274
Fiebelkorn, V.	114	Fritz, D.	276	Gomez, H.	274
Fielings, M.	114, 291	Fritz, F.	85, 258	Goodband, G.	102, 177
Fields, J.	106	Frost, G.	27	Goodman, P.	115
Filzer, D.	114	Fry, M.	290	Goodwin, B.	260
Finch, P.	114, 254	Frymire, L.	158	Goodwin, J.	85
Fink, E.	74, 262, 254	Fuerstenau, R.	114, 173, 200	Goodwin, L.	260
Fink, V.	95, 250	Fuller, L.	114	Goralsky, D.	32, 178, 250
Finkbeiner, M.	173, 185	Fulton, B.	246	Gorbett, M.	85
Finkbeiner, W.	114, 219, 268	Fulton, G.	85, 248	Gordon, D.	102, 180
Finley, A.	114, 170	Funk, H.	85	Gordon, N.	183, 188
Fiorillo, E.	63, 191, 250	Furnival, M.	273	Gordon, P.	115
Firth, I.	39, 178, 233	Fuss, M.	24, 85, 150, 191	Gosline, G.	85, 184, 240, 241
Fisher, D.	74, 95, 246			Gosline, M.	56, 145
Fisher, F.	191			Goss, M.	154, 242
Fisher, H.	85, 141, 144, 146, 248			Gotschalk, M.	115, 144
Fisher, J.	114, 260			Goyer, H.	235
Fisher, P.	74, 144, 170, 199, 224, 230, 248			Gower, D.	63
	246			Gower, H.	85, 252
Fishleigh, E.	246			Graf, M.	56, 201
Fishler, A.	114, 186			Graf, M.	142, 143, 149, 156
Fishler, J.	74, 186			Graham, C.	115
Fitzgerald, B.	74			Graham, B.	142, 261, 288
Flaibans, R.	85, 184, 185			Graham, D.	183, 268
Fleisher, N.	114			Graham, N.	85
Fleming, B.	114			Graham, V.	115
Fletcher, C.	216, 267			Grams, B.	216, 265
Flood, R.	74			Grams, P.	63, 241
Fioriano, A.	55			Granger, G.	115, 195, 263
Flott, D.	74			Granger, P.	243
Foard, M.	114			Grant, J.	214, 271
Foley, J.	161, 263			Granville, J.	75, 168, 164, 165, 170, 248, 299
Foley, M.	114, 285				115, 291
Folley, O.	286			Graves, J.	63
Foltz, F.	114, 185, 200			Graves, R.	85
Foo, S.	32, 194, 185, 197			Gray, C.	115
Forbrig, L.	114, 285			Gray, O.	56
Ford, A.	63			Grayson, J.	63, 248
Ford, M.	243			Green, A.	102
Forrester, C.	114, 241			Green, B.	85, 179
Forrester, J.	114, 200			Green, C.	85
Forsberg, H.	46, 148, 157			Green, G.	115
Forsythe, C.	180, 247			Green, M.	115
Fortino, S.	212, 213			Greenberg, H.	262
Postick, J.	292, 233			Greenberg, I.	115
Foss, M.	32			Greene, A.	115
Foster, A.	114			Greene, A.	165
Foster, H.	245			Greene, M.	115, 188, 199
Foster, J.	27, 185			Greening, L.	115, 274
Foster, M.	114, 192			Greenwood, H.	64, 150
Powder, J.	114			Gregg, F.	39, 159
Fox, M.	85, 144, 146, 224, 248			Gregg, N.	199
Frans, P.	114, 168			Gregoric, F.	191
Frech, P.	114			Gribler, H.	64, 258
Fredeen, J.	85, 168			Griffith, D.	64
Frederburg, S.	221			Groundrik, D.	115, 298
Frederick, W.	39, 147			Groosbeck, A.	115
Fredericks, J.	253			Gron, B.	85
Frederickson, N.	55, 286			Grove, M.	115
Freeland, W.	176			Groves, S.	115
Freeman, P.	114			Grow, M.	233
Freeman, R.	32, 159, 274			Gruet, J.	85, 154, 248
Freeman, R.	39			Guchess, M.	75
Fremire, H.	242			Gulliver, V.	86, 179, 299
French, B.	114			Gunderson, I.	115
French, C.	114, 252			Gustafson, D.	115
French, V.	114, 199			Guth, D.	86, 165, 170, 180, 201
Frey, C.	114, 257			Gwisdalla, J.	115
Frick, W.	276				
Gall, D.	200				
Gallond, B.	63, 251				
Gambie, C.	199				
Gamble, J.	39, 179, 237				
Gambrel, C.	114				
Garber, S.	114				
Gard, A.	85, 185				
Gardner, E.	146, 230, 232, 233				
Garlinger, U.	85				
Garrison, W.	38, 99, 199, 264				
Garyock, J.	85				
Gaskill, M.	55, 185				
Gaskins, W.	183				
Cast, M.	39, 179, 195, 234				
Gaunt, S.	114				
Gearhart, H.	85				
Geiger, D.	85				
Gelow, B.	63				
Genebach, J.	252				
Gentry, F.	161				
Genung, S.	85, 252				
George, M.	114, 176, 199				
Gerlach, D.	114				
Gerlach, M.	114				
Geyer, D.	74, 142, 253, 330				
Geyer, J.	85, 146, 236				
Giardina, E.	114				
Gibson, C.	115				
Gibson, M.	115				
Gibson, M.	63				
Gibson, R.	115, 173				
Giess, N.	55				
Gifford, E.	55				
Giles, M.	251				
Gilhooley, V.	115, 309				
Gillam, M.	52, 63, 237				
Gillette, B.	75				
Gillies, J.	290, 3				
Gilmore, K.	115				
Gilroy, B.	85, 248, 282				
Gingrich, D.	63				
Giotto, L.	115				
Girst, J.	115				
Glaeser, D.	55, 253, 250				
Glass, B.	63, 248				
Glassbrook, B.	63, 232				
Glenn, J.	115, 173				
Glick, J.	115				
Glidden, C.	63				
Glidden, M.	85, 173				
Glynn, M.	115, 200				
Godfrey, R.	203, 270				
Goers, D.	85, 250				
Goldoftas, T.	115, 170, 181, 186, 262				



East Lansing's Newest

**The Favorite Haunt
of Particular
Students**

For a coke or sundae
after the show,
or a night of cramming
at the library . . .

Probst Drugs

The Financial
CAPITAL
of Central Michigan



Even as Lansing was chosen as the State capital in the early days of Michigan's establishment as a commonwealth because the city was centrally located in the lower Peninsula, so Lansing has become also the financial focal point for the entire Central Michigan territory surrounding the State Capital.

In Lansing — where per capita wealth is among the highest in the State — the Bank of Lansing has won and merited a growing clientele among State institutions, industrial and commercial firms and the farmers throughout the rich agricultural region of Central Michigan.

BANK OF LANSING

LANSING, MICHIGAN

OFFICERS

FRED MARIN
 President
 D. D. HARRIS
 Vice-President
 MCKINLEY H. RENIGER
 Vice-President
 WILLARD J. WELLMAN
 Cashier
 WALTER S. RECK
 Assistant Cashier
 ERNEST A. FOERCH
 Assistant Cashier
 JOHN L. MAIERLE
 Branch Manager

John Affeldt, Jr.
 John Affeldt & Sons
 George P. Anderson
 W. Fred Barker
 Pres. Barker-Fowler Electric Co.
 Charles F. Buehler
 Treas. Walsh Investment Co.
 Barney C. Cox
 Vice-Pres. Melling Forging Co.
 Roy Dean
 Dean & Harris
 Albert L. Ehinger
 Gen. Mgr. Ehinger Realty Co.

DIRECTORS

H. Chris Hansen
 Sec'y-Gen. Mgr. Lansing Dairy Co.
 D. D. Harris
 Postmaster
 Clayton F. Jennings
 Shields, Ballard, Jennings & Taber
 Leroy Lewis
 Pres. and Mgr. Lewis Fuel Co.
 Fred Marin
 President
 McKinley H. Reniger
 Treas. Reniger Construction Co.

**Be it BACH
or GROOVEY**

The hep kids know
they will find their
favorites on our
shelves



Budd's Music House

"Everything in Music"
318 S. Washington Avenue
Phone 46615

H					
Haab, D.	86	Hamann, G.	64, 240, 241	Harris, B.	39, 147, 242
Haack, M.	191, 233	Hamborsky, H.	245	Harris, E.	116
Haach, L.	39	Hamelink, S.	86, 153, 248	Harris, J.	33, 167
Haddock, G.	64	Hamilton, G.	86, 238	Harris, K.	98, 276
Hadsall, M.	86, 188, 201	Hamilton, S.	115, 199	Harris, M.	116, 244
Haefner, M.	253	Hamlin, L.	86	Harrison, D.	64, 188, 201
Haefey, M.	115, 290	Hammer, E.	86, 185, 188	Harrison, H.	186, 260
Hagen, B.	75, 232	Hammond, E.	239	Harrison, J.	186, 260, 288
Hagen, G.	115	Hampton, D.	102	Harrison, M.	116
Hagenbuch, E.	175	Hancock, M.	115, 286	Hart, D.	116, 268
Hager, J.	261, 263	Hanel, V.	64, 232	Hart, T.	75, 148, 199
Haggard, H.	102, 175	Hankison, R.	75	Hart, V.	258
Haggerstrom, R.	268	Hann, S.	115, 255	Hartley, J.	116
Haggerty, R.	86, 142, 264	Hanneman, L.	241	Hartline, J.	116, 177, 254
Hagle, P.	115	Hansel, L.	115	Hartman, E.	102, 166
Hagle, R.	265	Hansen, C.	64	Hartnett, A.	102
Haglund, M.	115, 200	Hansen, J.	191	Hartsell, G.	116, 188
Hahl, H.	166, 258, 259	Hansen, M.	116	Hartsuch, G.	116, 274
Hahn, C.	115	Hansen, R.	116, 255	Hartwell, W.	98
Haight, H.	86	Hanson, H.	116, 173	Hartwick, V.	251
Haitema, M.	298	Hanson, M.	86, 116, 238	Harvey, D.	286
Halbert, J.	39, 178, 230, 239	Hanson, P.	200	Hashu, N.	212, 213
Halda, G.	265	Hanson, R.	98, 176, 291	Hasper, K.	116, 188
Haldeaman, M.	64	Harding, G.	58, 287	Hatch, A.	116, 180, 249, 282
Hale, M.	86, 235	Hardy, M.	64	Hatfield, G.	208, 209, 276
Hale, Y.	32, 38	Harkin, B.	116	Hatfield, L.	173
Haloy, G.	276	Harkness, N.	243	Hathaway, D.	273
Hall, D.	115, 193	Harrms, J.	161	Hathaway, E.	86
Hall, E.	102, 175	Haroldson, J.	86	Hatherly, K.	116
Hall, H.	56	Harper, H.	98	Hauffe, R.	86, 242
Hall, J.	86, 248	Harper, J.	116, 243	Haviland, M.	173
Halliday, E.	243	Harring, R.	116, 199, 265	Hawes, M.	116
		Harris, A.	75	Hawkins, B.	86, 258, 259

REID'S FLOWERS



Symbol of ORIGINALITY
QUALITY
RELIABILITY
SERVICE

PHONE 8-3551

128 WEST GRAND RIVER

Hawkins, V.	64, 195
Hawley, D.	56, 146, 238
Hayes, D.	116
Hayes, D.	56, 245
Hayes, J.	116
Hayes, M.	116
Haynes, M.	33, 268
Heagany, R.	116, 192, 271
Heckel, M.	39, 167, 192, 242
Hedrick, L.	64, 185
Hesse, C.	116, 280
Heger, J.	102, 196
Heinle, L.	116
Heinowski, C.	116, 183, 191
Heise, D.	116, 265
Hekhuis, B.	98, 176, 270
Hekhuis, C.	270
Helbig, M.	159, 171, 190
Heldstab, L.	86, 168, 243, 283
Heifrich, W.	236
Heller, D.	116, 199
Heller, M.	116
Hellwell, S.	48, 172, 217, 261, 264
Helman, M.	116
Helmer, C.	86, 257
Hemans, M.	86
Hemenway, G.	86
Hennes, L.	86
Henderson, A.	86, 249, 282, 314
Henderson, F.	75
Henderson, H.	116
Henderson, R.	174, 266
Henderson, W.	271
Hendricksen, C.	116, 185
Hendricksen, V.	64, 159, 257
Hendrix, E.	75
Henne, I.	288
Hennesy, R.	214
Henning, J.	86, 172
Henrickson, M.	116
Henry, H.	261, 273
Henry, M.	116, 191, 261
Henry, R.	56, 191
Henry, R.	64
Hentz, E.	116
Herberholz, D.	86, 154, 191, 277
Herbert, D.	183
Herrick, W.	75, 270
Hesby, P.	39, 273
Heselov, A.	165
Hess, A.	116, 180, 282, 333
Hetrick, M.	86
Heussner, M.	56
Hewitt, J.	265
Hewitt, L.	116
Heyt, G.	102, 186, 267
Hickey, J.	33, 261, 271
Hickman, R.	191, 233
Hicks, L.	98, 176, 202, 287
Hicks, P.	116
Hill, D.	291
Hill, J.	64, 285
Hill, J.	116
Hill, L.	116, 267
Hill, R.	264
Hillborg, K.	86
Hiller, A.	117
Hills, E.	75

Hinchman, V.	75
Hine, M.	86
Hines, H.	117
Hint, M.	75, 142, 144, 146, 232
Hird, D.	102, 195, 261, 272, 273
Hirt, J.	64, 287
Hite, J.	117, 195
Hoard, B.	86, 234
Hodgson, J.	117
Hoeflinger, F.	75, 184
Hogan, A.	75, 163
Hogle, R.	48, 172, 261, 265
Holcomb, B.	201
Hold, D.	117
Holda, B.	265
Holland, B.	75, 154
Hollinger, P.	117
Hollingsworth, R.	86, 184
Holmes, N.	150
Holmgren, S.	184
Holt, G.	64
Hougana, L.	58
Hooker, V.	117
Hoover, H.	117
Hope, D.	117
Hope, E.	117, 290
Hopman, B.	56, 171
Hopps, J.	39, 167, 192
Horn, B.	86, 191, 232
Horn, H.	117, 191
Horski, M.	39
Hosman, M.	290
Hosstetler, N.	117
Houck, R.	86, 117, 233
Hough, P.	117, 199
House, D.	64
House, W.	98, 176
Houston, H.	117
Howard, M.	39, 169, 179, 230, 256
Howe, L.	56
Howell, R.	117
Howes, R.	56, 180
Howland, R.	33, 148, 187, 238
Howlett, D.	86, 232
Howlett, J.	86, 180, 234
Hoxie, A.	75
Hubbard, D.	117, 263
Hubbard, J.	117, 270
Hubbard, R.	102, 161
Hubbard, V.	117
Huber, A.	117
Huber, M.	86
Huber, R.	180
Huckins, R.	27
Huddleson, L.	86, 155, 199
Hudenko, B.	39
Hudson, E.	98, 175, 259
Huescher, G.	75, 142, 151, 221
Hughes, E.	117
Hultin, E.	86
Hummitch, S.	64, 286
Humphrey, A.	75, 201, 233
Humphrey, M.	39, 180, 201
Humphreys, R.	75
Hurt, E.	86, 184
Hunt, H.	86, 188
Hunter, J.	64, 244, 254
Hunyady, H.	86

Hurd, M.	137
Hutchins, M.	76, 154
Hutchinson, L.	64, 173
Hutton, B.	64, 240
Hutton, J.	117
Hutty, C.	48, 172, 253
Huxtable, F.	273

I

Ingerson, C.	117
Ingram, G.	64, 289
Inouye, T.	64
Inneson, D.	244
Ives, B.	159, 254
Ivins, O.	117
Ivory, J.	274

J

Jackson, D.	268
Jackson, G.	56, 246
Jackson, M.	86, 291
Jackson, M.	133
Jackson, V.	33, 142, 243
Jackson, W.	117
James, B.	86, 146, 188, 254
James, M.	87, 233
Jane, F.	182
Jansen, S.	117, 263, 269
Jaques, M.	87, 147, 238, 325
Jarvis, J.	39, 192
Jarvis, M.	117, 174, 270
Jeffords, H.	183
Jellons, J.	56
Jenkins, B.	87, 188, 188, 247
Jennens, W.	87
Jennings, M.	117
Jensen, D.	87, 233
Jepson, B.	64, 191
Jermov, D.	321
Jermov, O.	117
Jesmp, R.	33, 159
Judy, R.	76, 155, 170, 191
Johnson, H.	64, 180
Johnson, B.	276
Johnson, B.	117
Johnson, H.	56, 183, 192
Johnson, H.	247
Johnson, E.	76, 87
Johnson, E.	87
Johnson, G.	321
Johnson, G.	64, 159, 171
Johnson, H.	268
Johnson, J.	48
Johnson, J.	64, 146, 239
Johnson, J.	84, 144, 239, 253
Johnson, L.	56, 166, 252
Johnson, L.	87, 246
Johnson, M.	243
Johnson, M.	87, 160, 228, 230, 240
Johnson, M.	87, 256
Johnson, M.	288
Johnson, P.	56, 249
Johnson, P.	117
Johnson, R.	117, 174
Johnson, W.	180
Johnson, W.	48, 208
Johnstone, B.	145
Johnstone, J.	257

Compliments of

**RENIGER
Construction Co.**

LANSING

Builders of
Mason Hall
Mary Mays Hall
Auditorium
Anatomy Building



MASON HALL

Compliments of
AMERICAN STATE BANK

Member of Federal Reserve System

MICHIGAN AT WASHINGTON

Jones, B.	39, 167, 192, 198, 248	Karney, C.	117	Kettunen, M.	118, 185, 188
Jones, C.	56	Kassulker, S.	87, 239	Keydel, R.	189, 273
Jones, J.	117	Kasten, J.	102, 186, 220	Keys, M.	253
Jones, M.	87, 247, 254	Katsulos, P.	117, 173	Kidman, B.	244
Jones, M.	87	Kauderer, J.	87, 147, 243	Kidman, C.	76, 163, 245
Jones, M.	33	Kay, A.	118	Kidwell, C.	76
Jones, M.	117	Kay, D.	118	Kidwell, L.	64
Jones, P.	87, 154, 238, 239	Kazenko, A.	163	Kies, H.	285
Jones, V.	233	Keasey, J.	56, 149, 156, 160	Killoren, B.	118
Jorise, J.	238	Kebler, G.	57	Kimbla, W.	270
Jordan, H.	117, 276	Keegan, P.	133	Kindleberger, R.	87, 257
Jordan, N.	117	Keen, T.	177	King, J.	118
Joseph, M.	87, 238	Keenan, L.	33	Kingan, P.	64, 141
Joyner, F.	87, 298, 299	Keene, R.	180	Kingsbury, M.	87, 154
Judd, J.	87	Keller, H.	190	Kinnear, L.	40, 179
Junker, T.	33, 166, 178, 222, 228	Keller, M.	118	Kinsey, P.	87, 240
Jurden, P.	40	Kelley, P.	33, 167	Kirby, L.	87, 118
Jursik, J.	257	Kelley, P.	87, 147	Kirk, C.	87
Jury, M.	254	Kelly, C.	76, 179, 191, 254	Kirkby, L.	180
Justema, E.	214	Kelly, M.	76, 142, 253	Kirkut, A.	118, 233
	K	Kelly, M.	235, 320	Kirschman, E.	57
Kaarre, S.	190	Kelly, P.	76, 179, 253	Kistler, R.	64, 185
Kadlec, N.	177	Kelly, W.	264	Kitchen, D.	87, 232
Kahler, D.	189	Kendrick, M.	57	Klap, D.	64, 189
Kalmbach, C.	148, 156	Kennedy, J.	172	Klap, V.	64, 189
Kalmbach, W.	117, 270	Kennedy, M.	175	Klawiter, L.	64
Katler, V.	117	Kenney, J.	184, 192, 265	Kleine, V.	266
Kamins, R.	76, 158, 164, 165, 298	Kenster, G.	76, 158, 247	Kleinhaus, M.	40, 166, 178, 223
Kane, D.	117, 243	Kent, L.	118	Kleinheksel, G.	40
Kangas, R.	64, 190	Kephart, J.	27, 256, 257	Klopinzer, R.	274
Kaplan, A.	234	Kern, S.	33, 213, 214	Kline, E.	161
Karkau, P.	117, 288	Kerr, C.	27, 173, 185, 267	Kline, G.	64, 147, 201
		Kerth, C.	64, 146, 242	Klukoski, D.	76, 202, 232

A College Tradition

*where you'll find
a friendly atmosphere
and sincere service*

**HATS
CLOTHING
HABERDASHERY**

HURD'S

You can't leave dissatisfied

We fill your every need . . .

purchase your

BOOKS

and

SUPPLIES

at

**THE STATE COLLEGE
BOOK STORE**

A Dept. of M.S.C.

Knape, W.	84, 247	Kyte, M.	118	Lehn, F.	119
Knapp, H.	64, 187, 199			Leighton, G.	119
Knauss, V.	64, 237			Leimback, G.	119
Knaust, K.	118, 290			Lenius, M.	119
Knickerbocker, N.	118			Lennox, S.	119
Knight, C.	76, 240			Lenosky, M.	119
Knott, A.	153			Lentz, C.	268
Knott, M.	33			Leonard, J.	119, 180, 273
Knowlton, N.	184			Leonard, T.	119
Knowlton, N.	87			Lepley, M.	119
Knudsen, P.	118			Leverington, J.	87
Knudson, R.	118			Levitt, B.	119, 186
Knuth, C.	87, 153, 190			Levitte, M.	57
Koch, E.	164, 247			Libby, E.	180
Koebel, D.	168, 195, 234			Licht, P.	33, 153, 170, 250
Koeppe, A.	118			Lickfeldt, A.	173
Koerning, M.	175, 191, 289			Lickfeldt, W.	87, 119
Koether, W.	109			Lill, M.	48, 172
Koffel, R.	64, 169, 246, 247			Limanski, T.	119
Kohler, B.	173			Limber, P.	33, 208, 286
Kohsman, L.	118			Linck, J.	65, 191
Kolbe, T.	274, 275			Lindbloom, D.	87, 282
Kolstad, N.	251			Linder, A.	57
Konold, M.	118			Lindgren, A.	119, 200, 239
Koski, R.	150			Ling, M.	102, 175, 181
Kotz, R.	65			Linton, L.	119
Kovaleski, Z.	266			Lippert, J.	40, 195, 258
Kraker, A.	33, 146, 166, 242			Lipton, B.	76, 155, 164, 183
Krakora, J.	213			Lisse, J.	87, 259
Kramer, J.	118			Little, D.	65, 245
Krans, E.	37, 190			Little, K.	119, 171, 180
Kratt, M.	118, 200			Littlefield, S.	119, 243
Krause, M.	118, 224, 249, 285			Livingston, D.	87
Kreher, M.	65, 253			Lobdell, E.	46, 172, 268
Krentler, M.	118			Locker, J.	270
Krentler, M.	118, 252, 290			Locker, M.	57
Krestel, R.	214			Lockwood, F.	234
Krieger, M.	118			Lodgesen, A.	87
Kriehn, D.	76, 201, 202			Lodge, A.	40
Krock, D.	118			Loessel, K.	88
Kroll, H.	87, 191, 299			Loew, G.	119, 243, 286
Kropschot, R.	118			Loewith, D.	102, 176, 263, 323
Kroth, R.	98, 176, 180, 191, 274			Logan, S.	76, 144, 145, 179, 258
Krupp, W.	48			London, J.	76, 154
Kuhlhorst, J.	147, 171, 247			Long, B.	119
Kuroly, J.	118			Longnecker, J.	119, 257
Kurth, J.	118			Longnecker, N.	77, 230, 256
Kurtz, P.	118			Longyear, B.	119, 276
Kussurelis, E.	118			Loomis, C.	119
Kuykendall, O.	76, 253			Loomis, B.	142, 276
Kwiatkowski, P.	118			Loreh, G.	119

Your week-end guests
deserve the
BEST in
HOME-LIKE SERVICE

In
LANSING
it's the

HOTEL OLDS



Lansing's Finest

Jacobson's



*A Michigan
Fashion Institution
For 76 Years*

Featuring a Complete Line
of Smart and Exclusive
Women's Apparel

COATS

SUITS

DRESSES

MILLINERY

SPORTS WEAR

ACCESSORIES

Jacobson's

115 East Grand River Avenue
EAST LANSING, MICHIGAN

Jackson Saginaw Ann Arbor
Battle Creek Grosse Pointe Grand Rapids

Lord, P.	88, 244
Lorenz, B.	119
Loring, J.	119, 285
Loring, M.	195, 239
Lott, E.	102, 175, 286
Lotz, R.	47, 48, 157, 264
Love, I.	119
Lovejoy, B.	33
Lovejoy, D.	119
Lovegren, E.	77, 146, 256
Lowe, J.	263
Lowe, M.	244
Lowthian, J.	119
Lucas, B.	40, 233
Lucas, R.	119
Lucas, R.	291
Lucas, T.	88, 147, 285, 289
Luce, B.	88, 180
Ludlum, P.	119
Luke, E.	77, 201
Lukowski, F.	40
Lulenski, I.	77, 184
Lull, M.	77, 170, 238
Lundberg, D.	119
Lundbom, D.	40
Lung, H.	267
Luniewski, A.	88
Lustig, M.	119
Lutchansky, M.	119
Luth, R.	48, 172
Lutter, M.	119
Lutz, B.	286
Lutz, C.	177
Lyle, M.	88, 253
Lyman, B.	77, 256
Lynch, D.	191, 267
Lyons, M.	120

M

MacCreery, R.	120, 174
MacDiarmid, R.	120
MacDougall, J.	242
MacKeller, D.	265
MacKichen, M.	33, 244
MacKool, R.	57, 226, 236, 237
MacLachlan, B.	77
MacLean, B.	233
MacRae, N.	181, 230, 236
Maeris, J.	214
McArthur, E.	120
McAvinchey, P.	48
McCaifery, J.	88
McCain, M.	77, 253
McCall, A.	65
McCallum, M.	88, 237
McCann, E.	120, 282
McCanna, J.	120, 268, 277
McCartney, K.	88, 182
McCaughn, J.	40
McClain, J.	98, 161, 274, 275
McClintock, M.	120
McClure, R.	120
McCluskie, J.	177
McCollough, J.	88, 201
McCollough, J.	88, 201
McCordie, E.	88
McCormick, A.	120
McCormick, M.	40, 285
McCoy, B.	120
McDavid, H.	77
McDonald, B.	88, 166, 227
McDonald, D.	185
McDonald, E.	88, 168, 201
McDonald, M.	120, 258
McDonald, S.	185, 200
McDonald, V.	88, 166, 191
McDonald, W.	46, 157, 214
McEachin, R.	120
McElhinney, V.	233
McEvoy, J.	177
McFarland, E.	264
McFarland, M.	156
McFarlane, J.	286
McGee, E.	120
McGinnis, L.	40
McGirr, C.	120
McGirr, M.	77, 164, 183, 230, 232
McGrath, J.	120, 220
McKay, B.	65, 235
McKerring, M.	77, 141, 144, 168, 230, 232, 234
McKibben, D.	65, 150, 249
McKnight, M.	180
McLachlan, D.	57, 166, 240, 241
McLain, M.	77
McLean, R.	241
McMahon, J.	120
McManus, M.	77, 248
McMenemy, D.	120
McNeal, R.	77, 230, 238
McNeal, R.	146
McNeely, M.	120, 175
McNeil, M.	120
McNicoll, J.	65, 256

The Answer
to your
Problem

... be it
a "snack" or
a full course
dinner

HUNT'S FOOD SHOP

East Lansing

Be it College
or
Grade School

THE
WISE STUDENT
KNOWS
THE BEST IN
WRITING
PAPER

DUDLEY Paper Co.

LANSING



To the Veteran at M. S. C.

Don't ever get the idea that physical or mental perfection is necessary to succeed in your chosen field. Entertain no such thought or let it prevent you from obtaining your objective.

The following 4F's all had handicaps; it never stopped them: Lord Byron had a club foot, Robert Louis Stevenson and John Keats had T.B., Charles Steinmetz and Alexander Pope were hunchbacks, Admiral Nelson had only one eye, Edgar Allan Poe was a psycho-neurotic, Charles Darwin was an invalid, Julius Caesar was an epileptic, Thomas Edison and Ludwig Van Beethoven were deaf, Peter Stuyvesant had a wooden leg. There are these, too, whom most of you have heard about: Franklin D. Roosevelt, King George, Joseph Stalin and Winston Churchill.

Of course, you are not 4F's — not by a long shot. You fought for your handicap. **THE SAME OLD FIGHTING SPIRIT THAT HAS BROUGHT YOU BACK WILL PUSH YOU AHEAD.** Forget the phrase or talk about "interrupted education" and let it cause you no worry. There is no terminal point to education, it is a continuous never-ending job. Everytime you stop to eat, sleep or earn a dollar, education is interrupted.

One of the best educated, most widely traveled men I have ever known was a veteran. War and its wounds had treated him unkindly, leaving him a cripple as well as changing his physical appearance. He had a cigar box full of medals, one or more from several countries, including two from the United States Government, even though he was not an American but a British aviator in World War I.

He wore only one of his decorations, The Rosette, on his coat lapel and those who knew its significance always gave him a salute. People he met were instantly attracted to him. He could discuss or talk on most any subject: travel, engineering, aviation, etc. During his travels he had made friends of most everyone worth knowing in any country you happened to be talking about. He had cards and identification entitling him admission to the world's best clubs and hotels. His best achievement was the ability to talk hard-headed business men, industrialists and bankers into supporting him, in style, at the best hotel, while they investigated schemes and intriguing patents he had mentioned in conversations in his various contacts. He had polish and finish that enhanced his appearance. Time proved he was an educated hobo, a gold brick — his contacts corroded rapidly. Once the connection was broken it could not be made again.

Education is mainly time and its application in passing to the problem at hand. True values are proved only under stress. You have some of the qualities that prove you can take it or you wouldn't be here, you lucky birds! Keep your contacts clean, for long life-time friendships.

You are at one of the country's best — if not the best — educational institutions on the most beautiful campus in America.

KEEP FIGHTING! MAKE THE MOST OF YOUR OPPORTUNITY!

CARRIER-STEPHENS CO. — Chemicals

LANSING 2, MICHIGAN

McNutt, J.	88, 252	Meinke, R.	284	Mizener, M.	57, 240, 241
McQueary, M.	241	Melhorn, M.	121	Moak, M.	88
McRay, M.	249, 285	Melkert, D.	121	Mobley, H.	88, 238
McWood, S.	120, 195	Mellin, L.	65, 257	Moshman, P.	165
MacCardini, R.	120	Menter, F.	173	Moffett, K.	121, 181
MacLuff, C.	40, 147	Mercer, R.	220	Mogensen, M.	78, 184
Macey, A.	120	Merriam, M.	33, 247	Mollison, M.	121, 200
Mach, L.	185	Merrill, G.	27	Monk, M.	57
Mackey, J.	183, 190, 254	Merriman, M.	65	Monks, B.	78
Mackey, M.	120	Merriman, Y.	121, 244	Monroe, P.	88, 142, 238
Maginn, L.	120, 175	Merritt, H.	121	Monson, W.	99, 176, 190
Mahaffy, N.	65	Mertens, J.	121, 333	Montgomery, J.	40, 173
Maier, M.	77	Merz, J.	164, 245	Moody, E.	78, 166
Major, M.	40, 144, 145, 146, 167, 192, 242	Meserve, J.	88, 184, 242, 283	Moody, I.	180, 246
Makouki, R.	65, 235	Metcalf, G.	233	Moone, M.	121, 195
Malavassi, E.	181	Metcalf, M.	121, 233	Mooney, J.	121
Malcolm, E.	88, 235	Metschl, F.	121	Moore, A.	159
Malloy, M.	234	Metzger, A.	40, 146, 235, 283	Moore, D.	273
Malstrom, D.	120	Metzig, Q.	99, 161, 195	Moore, G.	88, 276
Mandenber, R.	273	Meyer, F.	40, 165, 190, 274	Moore, J.	121
Manley, M.	120, 266	Meyer, M.	88, 201	Moore, N.	78
Mann, G.	88, 258	Meyers, M.	175, 287	Moore, S.	34, 148, 149, 155, 179, 232
Manz, R.	88	Meyers, R.	121	Moran, N.	277
Manzon, N.	120	Middlemiss, M.	33, 140, 152, 167, 192, 193, 197, 234	Morehouse, B.	121
Marcoux, F.	102, 175	Middleton, B.	88, 146, 183	Morgan, B.	78, 168
Margolis, C.	186, 260	Middleton, M.	88	Morgan, D.	163
Marland, M.	57, 239, 245	Mielke, M.	65	Morgan, J.	89, 164
Marion, L.	102, 177, 185, 221	Mikles, G.	216	Morin, W.	121
Marquart, B.	120	Miles, C.	121, 188	Morley, M.	34, 144, 152, 178, 242
Marsh, B.	120	Miles, M.	88, 199, 236	Morrill, W.	89, 234
Marsh, W.	288	Milham, H.	57, 250	Morris, P.	121, 199
Marshall, A.	120	Milinsky, H.	186, 261, 262	Morris, S.	89, 179, 184, 245
Marshall, B.	88, 222, 233, 256	Millard, L.	57, 171	Morrison, D.	65, 173, 330
Marshall, M.	57, 240	Miller, A.	121	Morrison, E.	121
Marshall, M.	88, 284	Miller, G.	88, 163, 258	Morrison, E.	102, 177, 270
Martí, J.	88	Miller, H.	88, 254, 265	Morrison, M.	89, 201
Martin, B.	120	Miller, H.	57, 149	Morrison, P.	89, 180
Martin, D.	37, 232, 233	Miller, J.	121	Morse, M.	251
Martin, D.	120, 239	Miller, J.	121	Morse, M.	48, 261
Martin, H.	120	Miller, M.	264	Morse, P.	65
Martin, M.	120, 199	Miller, M.	121, 180, 181	Mortimer, M.	40, 159
Martin, P.	88	Miller, M.	121	Morton, D.	89, 287
Martinez, C.	120, 187, 170	Miller, M.	27, 251	Mosley, M.	146, 232, 233
Martinez, C.	120, 181, 170	Miller, M.	102	Moss, D.	121, 270
Martone, I.	65, 191, 288	Miller, W.	46, 157, 172, 268	Mosher, M.	89, 164, 168, 234
Marzan, S.	120, 171	Millett, S.	65	Mosher, M.	121
Mascow, D.	40	Milliken, J.	278	Mosher, R.	89, 174, 274
Masikill, W.	120, 208	Millis, R.	57, 253	Mosher, R.	89, 218
Mason, J.	65, 339	Mills, E.	121	Moss, M.	89, 235
Mason, Z.	88, 146, 251	Mills, F.	121	Mosson, K.	65, 282
Mason, K.	254	Mills, J.	257	Moulton, E.	44, 48, 273
Mosuch, R.	208, 212	Millwood, M.	77	Mueller, J.	220
Mathias, N.	120	Milvenan, J.	88	Mulder, B.	65
Matts, M.	65, 235	Minard, W.	48, 273	Mulder, C.	89, 195
Mattson, B.	88	Miner, J.	88	Mulder, D.	65, 172
Maxwell, N.	40, 189	Mineweasser, R.	121, 170, 191, 208	Mull, K.	121
May, D.	71, 149, 152, 155, 242	Minks, R.	88, 201	Mullen, R.	272, 273
May, F.	120	Mintling, M.	167	Mulvihill, M.	40, 191
Maybee, C.	120	Miskill, J.	253	Muncie, H.	34, 231, 242
Mayeda, B.	177, 201	Mitchell, H.	121	Munn, E.	89, 259
Mayer, M.	98, 162, 175, 187	Mitchell, J.	121	Munson, J.	65, 252
Mayer, T.	120	Mitchell, J.	77, 184, 254	Murphy, B.	40, 257, 288
Maynard, B.	254	Mitchell, K.	33, 38, 144, 147, 234	Murphy, C.	221
Mead, M.	225, 254	Mitchell, K.	40	Murphy, E.	78
Mende, J.	121	Mitchell, L.	121	Murphy, M.	78, 158, 234
Mengher, R.	121	Mitchell, M.	77, 245	Murphy, P.	65
Menn, D.	121	Mitchell, W.	121, 190, 195, 233	Murray, J.	89, 191
Messia, S.	65, 230, 245	Mitoray, J.	48	Muskovitz, S.	168, 186, 260
Messis, Y.	121	Mitzelfeld, T.	48, 157, 172, 264	Musselman, R.	78

**General Contractors
and
Engineers**

THE
Christman Co.

LANSING



SARAH WILLIAMS HALL



Together Always

For the girl of YOUR dreams . . .

give her the diamond of HER dreams

CARDY'S JEWELRY

MICHIGAN ARCADE

Up 20 Steps . . . Save

Mutch, H.	121, 244
Mye, B.	65, 178
Myers, B.	121, 173
Myers, L.	48
Myers, V.	121
Myers, W.	89, 288

N

Nadal, R.	158, 183
Nall, M.	121
Napoll, M.	121
Nauman, G.	78, 162, 201, 252
Nauman, L.	121
Neal, J.	122
Neale, H.	270, 314
Neary, M.	57
Needels, B.	65, 188, 195
Nelson, C.	48, 122
Nelson, C.	47, 264
Nelson, G.	89, 190
Nelson, M.	57, 89
Nelson, S.	78
Nelson, S.	57, 190
Nemoto, M.	122
Nesbitt, G.	122
Nesman, A.	61, 65, 234
Nevitt, C.	122, 235
Newell, B.	89, 169, 191
Newman, L.	160, 166
Newman, S.	89, 260
Newton, J.	78
Newton, M.	187
Newton, S.	122

Nichols, D.	89
Nickerson, R.	122, 276
Niehaus, J.	122, 265
Niemi, H.	122, 173, 185, 190
Nilsen, R.	34
Nilsson, R.	122
Niles, J.	265
Nisbet, B.	65
Nitz, O.	122
Nixon, K.	40, 167
Noble, A.	122
Nolan, D.	89
Nolan, K.	191
Noleczek, W.	122, 265
Noll, E.	57, 156, 258, 259
Noller, A.	122
Nolte, E.	122
Nordhaus, E.	184, 240
North, H.	258, 288
Nott, M.	122
Nowak, K.	270
Nowicki, E.	89, 184
Nowka, H.	65, 289
Nowlin, C.	89, 159, 253
Nowoseleci, A.	58
Nuttall, R.	122, 177, 274
Nykiel, P.	235

O

Oakle, J.	89
O'Connor, C.	78, 234
O'Connor, S.	89, 180, 191, 239
O'Dell, G.	102, 176

O'Dell, J.	177
Oehler, E.	89, 182, 192
Oesterreicher, E.	122, 291
O'Leary, M.	89
O'Leary, R.	213
Olenik, P.	270
Oles, B.	238, 239
Olmstead, H.	122
Olmstead, K.	122, 241
Olsen, B.	190, 199
Olsen, I.	58
Omeara, J.	199
O'Neil, G.	122, 191
Oonk, R.	46, 172, 268
Oppenheim, M.	89, 168, 186, 260
Orr, F.	58, 152, 156
Osburn, M.	122
Osgood, A.	184
Osgood, J.	89
Osier, M.	65, 189
Ostner, M.	268, 269
Oster, G.	40, 240
Osterholt, R.	89, 170, 183, 236
Ostrom, P.	89
Ott, B.	176, 277
Ott, H.	65, 240
Otterbein, M.	122, 173, 185
Ouellette, M.	34, 166, 223
Oviatt, G.	65, 145, 150, 233
Oviatt, J.	58, 144, 145, 232
Owen, B.	40, 192
Owen, E.	122
Owens, B.	291

Owaley, M.	256
Oyler, E.	122, 175
P	
Packard, G.	122
Packingham, C.	122
Page, M.	235
Page, W.	122, 291
Palmer, E.	122
Palmer, J.	122
Palmer, J.	102, 175, 244
Pappas, K.	99
Paquin, J.	122
Parasella, F.	250
Pardee, J.	214, 274
Pardee, B.	65
Parish, V.	89
Parish, C.	290
Parker, D.	122
Parker, M.	89, 180, 190, 233, 299
Parker, P.	89
Parker, P.	122
Parker, P.	65
Parkinson, M.	89, 238
Parks, M.	173
Parlin, M.	99, 175, 267
Parris, E.	58, 284, 285
Parris, R.	122
Parshall, P.	65
Parsons, A.	122, 180
Pas, J.	122
Paton, C.	122
Patopsty, S.	122
Patterson, E.	122
Pattison, C.	89, 201
Paul, P.	186, 260
Paulson, N.	122, 291
Paupt, L.	122
Pawlowski, R.	89
Payne, E.	65, 169, 253
Peabody, M.	122
Peabody, N.	122
Peake, M.	200
Peare, A.	89, 268
Pearse, W.	123, 174
Pearson, J.	183, 220
Peck, J.	254
Peckham, J.	89, 290
Peedersen, M.	123, 200
Peek, E.	123
Pelham, C.	123
Pelkey, I.	123
Pelon, V.	123
Penfold, E.	123
Percival, D.	123, 233
Person, E.	99
Perry, D.	123, 175, 200
Perry, J.	239
Petersman, D.	40
Peters, M.	123
Peters, R.	78, 153, 155, 169, 191, 256
Petersen, F.	89, 176
Petersen, H.	89, 184
Peterson, J.	123
Peterson, M.	58, 144, 169, 171, 247
Petertyl, S.	65
Petrilli, L.	103, 175

Petrie, R.	58
Petschulat, D.	123
Pettingill, B.	123
Pettit, D.	245
Pettit, M.	89, 175
Pettitt, M.	163, 287
Petty, P.	65
Pfeiffer, E.	123
Phillips, E.	123, 270
Phillips, H.	243
Phillips, J.	153, 154, 250
Phillips, M.	58
Phillips, M.	40, 201
Phillips, P.	123, 264
Phillips, R.	123, 200, 246
Phillips, S.	89
Piccino, N.	89, 264
Pick, D.	233
Pickering, H.	218
Pickett, M.	90, 145
Pieper, E.	103, 175
Pierce, D.	78, 185
Pierson, E.	90, 253
Pierson, E.	123, 200
Pilchard, E.	123, 263
Pilskin, R.	186
Finch, W.	90, 237
Pinkerton, R.	78, 148, 221, 273
Pironello, W.	208, 276
Pitchea, M.	58
Placeway, D.	123
Platt, E.	34, 226, 236
Platt, S.	123, 249
Plets, M.	90, 199
Pliskin, R.	123, 262
Ploughman, M.	123, 185
Ponc, B.	34, 144, 145, 224, 248
Polewach, B.	90, 250
Pomeroy, P.	123, 200
Pool, P.	40
Poole, M.	65, 170
Porterfield, W.	90
Potter, J.	90, 146, 253
Potter, J.	66, 191, 240, 241
Potter, R.	191, 240
Potts, J.	123, 180, 265
Poulson, R.	177
Pound, G.	123
Powell, C.	90, 282, 314
Powell, M.	184
Prashaw, M.	40, 208
Prather, N.	123
Presmore, A.	123, 251
Present, A.	90, 186
Pressley, M.	90, 191
Preston, A.	175
Preuthun, J.	99
Price, D.	123
Price, K.	123, 200
Price, L.	90, 185
Price, M.	78, 182, 200
Price, R.	141, 261, 265
Priskorn, M.	68
Prince, M.	123, 285
Pringle, N.	123, 171
Prior, D.	123
Proccisi, P.	191, 311

Proctor, J.	90, 144, 150, 166, 242
Proett, J.	276
Pryer, B.	99
Pryser, R.	40, 261, 276
Puffenberger, P.	
Puch, F.	34, 159
Pullins, A.	123
Putnam, E.	123
Putterman, S.	123

Q

Quade, H.	123, 276
Quayle, B.	90, 144, 145, 230, 242
Quayle, J.	66, 242
Quelroga, E.	181
Quick, M.	123
Quigley, A.	123
Quiroz, V.	90, 180, 191

R

Rahold, I.	123, 235
Radeliff, W.	123
Radecky, V.	90, 192, 246
Radomscher, T.	124
Radke, L.	90, 238
Rainey, B.	244, 245
Ramberg, M.	90, 190, 199
Ramoth, E.	239
Randall, L.	34
Randolph, N.	60
Ranger, B.	124, 200
Rapchak, W.	212, 213
Raskin, H.	103
Rasmussen, J.	66
Rasmussen, P.	90, 173
Raubar, D.	124
Raven, J.	124
Ray, B.	90
Raymer, G.	124, 177
Raymond, M.	290
Raymond, V.	66
Realt, R.	124, 276
Reckard, S.	58, 256, 257
Reddy, D.	124
Redmon, A.	124
Reed, K.	124, 258
Reed, R.	258
Reeder, C.	99, 161, 176
Reekie, J.	124
Reeves, M.	66, 252
Reid, B.	162, 239
Reid, D.	90, 201, 243
Reid, F.	78
Reidel, B.	66, 162, 286
Reihmer, C.	90, 170, 180, 233, 282, 283
Reimers, J.	124
Remington, P.	124, 253
Rendall, P.	66, 182, 233
Rendall, M.	58, 144, 182, 232
Reniger, H.	90, 195, 273
Rennick, G.	124, 265
Renning, E.	58
Renz, D.	90, 147, 195
Renz, D.	90, 150, 182, 195
Renshaw, C.	124
Resnik, E.	90, 184, 186, 260

**Authentic
Equipment
for
Every Sport**



Vandervoort's Sport Equipment

EAST LANSING



**Quality Luggage and
Leather Goods**

**Handsomely Styled
Handbags**

**Carefully Selected
Giftwares**

Liebermann's

107 SOUTH WASHINGTON AVENUE

LUGGAGE

LEATHER GOODS

TRUNKS

GIFTS

Reutner, T.	99, 181, 176, 195, 197, 274, 331	Roehr, M.	79, 158, 266	Sanders, S.	90, 257
Rhodes, D.	59, 176	Roesch, M.	235	Sandora, W.	125
Ribero, E.	47, 181	Rogers, K.	255	Sanderson, M.	125
Rice, B.	124, 249	Rogers, M.	90, 171, 250	Sanford, E.	91
Rice, F.	78	Rohlfis, F.	173, 185, 200	Sanson, J.	201, 247
Rice, J.	124	Rohr, M.	90	Saschet, H.	125
Rice, M.	164, 298	Rohr, J.	195, 199	Satchell, J.	157
Rieb, R.	183, 189	Rohr, M.	96	Sattenley, E.	66, 146, 283
Richards, M.	40, 247	Rolfe, A.	124, 200	Snams, E.	125
Richards, V.	124	Rollins, T.	90, 163	Sawyer, E.	125
Richardson, D.	124, 176	Romstad, A.	124	Sayles, P.	125, 309
Richardson, W.	124	Rost, H.	124, 178	Sayres, G.	91
Riechly, D.	124	Rorick, C.	90, 232	Schaberg, M.	125
Rickson, M.	99, 175	Rorick, M.	124, 278	Schaefer, M.	125, 239, 286
Riddering, M.	66	Rose, G.	161	Scheels, D.	125, 173
Riddle, R.	277	Rose, L.	124	Scheidenhelm, E.	125
Ridley, C.	124	Ross, E.	248	Schenk, E.	125
Ridley, E.	78, 168, 283	Ross, G.	124, 247	Schier, C.	146, 232, 238
Rieger, M.	124	Ross, J.	90	Schink, M.	125, 251
Rime, M.	124, 200, 252	Rossau, E.	124, 200, 251	Schlee, A.	252
Rigg, E.	90, 179, 241	Rosselle, M.	292	Schlescher, R.	125, 278
Riley, K.	66	Rost, E.	90, 153	Schlueter, H.	58, 259
Riley, T.	124	Rostow, S.	66	Schmalzriedt, D.	91, 201
Rinehart, D.	40, 166, 178, 235	Rothfuss, M.	124	Schmelch, J.	79, 155, 190, 254
Ringelberg, S.	199	Rothney, E.	58	Schmidt, D.	201
Ringle, J.	78, 282, 330	Rothe, D.	271	Schmitt, S.	66
Riordan, M.	90	Rough, R.	48, 264	Schmuhl, S.	150, 185, 188, 251
Ripley, V.	90, 246, 247	Rouser, R.	240	Schneider, D.	79, 253
Robbins, L.	124	Rover, D.	124	Schneider, R.	174
Robbins, S.	124	Royce, R.	66, 285	Schonhard, C.	125
Robbins, W.	174, 270	Rucaka, W.	124	Schriener, G.	125
Roberts, C.	99, 176, 270	Rudd, C.	90, 201, 255	Schroeder, R.	208
Roberts, D.	150, 175	Rodesall, B.	103, 161	Schroer, B.	66, 251
Roberts, R.	312	Roehl, D.	124, 189	Schuler, M.	31, 179, 238
Robertson, J.	90, 193	Rols, H.	97, 181	Schults, P.	125
Robillard, S.	175	Rummell, E.	90	Schults, M.	125
Robinson, E.	163	Rumsey, D.	270	Schultz, S.	172, 238
Robinson, E.	79	Runnells, R.	66	Schultz, R.	125
Robinson, L.	79, 184, 234	Rutherford, A.	125, 200	Schumacher, B.	58, 244
Robinson, L.	90, 249	Ryan, H.	66, 191, 232	Schumann, J.	66, 162, 189
Robinson, N.	90, 163	Ryan, S.	90, 201	Schun, V.	125
Robson, J.	34, 182, 184			Schuyler, M.	91, 237, 238
Rock, D.	289			Schwarzkopf, M.	175
Rockwell, J.	124	S		Schwens, M.	66
Rockwell, N.	124	Sage, D.	125	Schwender, J.	125
Rod, N.	124	Sager, G.	66	Scoeren, A.	175, 244
Roden, Z.	258, 269	Sailors, J.	268, 269	Seores, S.	91, 254
Rodgers, M.	124, 144	Saladonic, G.	24	Scott, E.	125
Rodriguez, M.	181	Salazar, R.	47, 48, 172, 181	Scott, G.	125
		Sampson, W.	125		
		Sanchez, B.	90, 181		

Scott, J.	125, 201	Shriner, M.	240	Smith, E.	235
Scott, M.	125	Shueller, C.	126	Smith, E.	91
Scott, R.	66, 164, 239, 247	Shueller, M.	40, 178, 223	Smith, G.	99, 250
Scovill, R.	125, 172, 174	Shuttleworth, B.	179	Smith, H.	126
Sesbury, M.	79, 147, 184, 242	Shuttleworth, H.	126	Smith, I.	126
Seagrave, S.	91, 184	Shuttleworth, W.	99, 161	Smith, J.	126, 170, 258, 259
Searcy, J.	40	Sibley, B.	66, 234	Smith, J.	181, 254
Searle, G.	240, 241	Sibold, R.	247	Smith, J.	175
Seastrom, L.	146, 167, 192, 248	Sietert, B.	103, 251	Smith, J.	91
Seaver, S.	125, 175	Sigan, L.	40, 252	Smith, K.	58
Sellon, E.	126	Silberblatt, M.	91, 199, 260, 333	Smith, L.	99, 175
Seery, P.	58, 246	Siler, W.	208, 209	Smith, M.	126
Seibert, S.	175	Silk, R.	270	Smith, M.	66, 259
Seifert, S.	79, 141, 169, 175	Simmons, A.	252	Smith, M.	79, 240, 241
Selling, A.	126	Simmons, S.	79, 232, 252, 253	Smith, M.	126
Sell, P.	103	Simon, E.	258, 259	Smith, M.	91, 168, 257
Selzer, R.	125	Simons, L.	79, 153, 170, 181, 236	Smith, M.	34, 178, 222
Sena, R.	217	Simons, W.	45, 48, 172	Smith, M.	126
Sessions, J.	266	Simonsen, B.	91	Smith, M.	256
Severance, R.	125, 244	Simpson, E.	79, 234	Smith, O.	103, 176, 195, 261, 270
Seward, M.	239	Simpson, M.	91, 252, 286	Smith, P.	126
Sewell, B.	273	Simpson, S.	126	Smith, P.	126, 180
Sexton, M.	125	Sims, M.	91, 243	Smith, R.	126, 180, 183
Seymore, R.	125	Sims, M.	91, 201, 232	Smith, R.	126, 189
Seymour, E.	79, 242	Sires, N.	126	Smith, V.	126, 241
Shane, E.	66	Sirrine, R.	126	Smith, V.	126
Shanks, J.	91, 249	Sitar, N.	79, 148, 155, 180, 265	Smith, W.	183
Shannon, B.	173	Sitter, P.	158, 183	Smith, W.	126
Shannon, M.	66, 191	Sivanov, O.	236	Smith, Y.	126
Sharp, M.	40, 201	Svamsen, H.	126	Smokovitz, G.	79, 168, 238
Shaver, J.	232	Skaggs, P.	126	Smollett, T.	48
Shaw, B.	66	Skimin, B.	40, 191, 239	Smythe, R.	91
Shaw, D.	34, 144, 149, 152, 166	Skinner, R.	126	Snider, L.	126
Sheathelm, B.	58	Skitch, R.	66, 254	Snoeyenbos, G.	99, 161, 176, 196, 197, 274, 331
Sheehan, R.	290	Slack, B.	126	Snook, R.	199
Sheets, M.	125	Slack, M.	91, 230, 231, 252	Snyder, H.	184
Sheffield, M.	125, 243	Slagh, A.	126, 257	Snyder, H.	239
Shelden, R.	125	Slater, D.	189	Sobel, E.	230, 260
Sheley, R.	221, 266	Slater, M.	126	Soderquist, L.	126
Shemick, B.	125	Slaughter, S.	40	Solano, J.	126
Sheppard, P.	125, 180	Slots, C.	126	Solano, A.	103, 182
Sheppard, P.	91, 147, 234	Smarik, R.	126, 195	Somers, E.	126, 173
Sheridan, L.	58, 189	Smart, R.	126	Somers, L.	126, 195, 273
Sherman, D.	268	Smickler, D.	91, 154	Somers, L.	184
Shields, J.	125	Smiley, L.	126	Sorensen, R.	126
Shipton, B.	125	Smith, B.	159	Sorrell, W.	264
Shisler, L.	125, 173	Smith, B.	66	Souter, G.	45, 48, 172, 264
Shoemaker, M.	66	Smith, B.	256	Southman, P.	255
Shontz, A.	150, 257, 319	Smith, C.	126	Southworth, J.	126
Shores, L.	106	Smith, D.	177	Sowie, B.	126, 180
Short, H.	126, 272, 273	Smith, E.	168	Spain, M.	126

COMPLIMENTS OF
ANDERSON PHOTO STUDIO
 LANSING

Keep right on buying war bonds

**MOTOR WHEEL CORPORATION
LANSING MICHIGAN**

Spataro, G.	91	Stafford, S.	66	Stein, R.	260
Speerstra, H.	208, 218, 219, 276	Stahl, C.	191	Steinmetz, G.	199
Spencer, D.	127, 173	Stahl, E.	258	Steketee, M.	99, 175
Spencer, J.	126	Stahl, R.	34	Stellar, D.	309
Sperry, M.	286	Stakenas, J.	99, 286	Stelzer, J.	48
Spike, C.	99, 176	Standiford, J.	79, 163, 185	Stepak, R.	198
Spike, E.	199	Stanley, M.	244	Stephen, H.	66, 256, 286
Sprague, B.	127	Stanton, J.	127, 257	Stephens, C.	66
Springborg, A.	194	Stanton, M.	146, 248	Stern, B.	127
Springborg, D.	127	Star, E.	260	Stevens, N.	127, 200
Springer, M.	79	Starr, B.	127	Stevens, T.	127, 183, 264
Springer, W.	127	Stebbins, J.	242	Stevens, W.	220
Spruit, A.	40, 179, 251	Steffe, D.	40, 264	Stevensen, D.	127, 200
Squires, J.	166, 223	Stein, A.	59	Stewart, L.	127, 180

1855 - 1945

THE STATE JOURNAL

Coverage Over 52,000 Circulation

LANSING AND CENTRAL MICHIGAN

DAILY AND SUNDAY

For that polished look

BRING YOUR DRY CLEANING
TO US . . . WE GUARANTEE
THE BEST IN SERVICE

Twitchells

Take our word . . .

*Make your date
a Bowling Date*

RAINBOW RECREATION

Bowling and Billiards

Stewart, R.	59	Stonina, H.	79, 238	Strong, V.	170, 181
Stiekrod, B.	161	Storey, R.	176, 291	Strouf, R.	127
Sticksel, W.	48, 195	Stover, B.	127, 246	Struble, J.	127
Stillman, F.	34, 220	Strayer, L.	91	Stryker, G.	91, 283, 333
Stine, N.	127, 180, 246	Straight, R.	91	Stuart, J.	127
Stipek, R.	79	Straith, D.	66, 248	Stulberg, E.	127, 186
Stirling, N.	161, 177	Strate, J.	66	Stump, M.	127
Stites, C.	127	Stattard, B.	91	Suda, H.	127, 177
Stocking, G.	103, 161, 177	Straw, C.	91, 183, 180	Sullins, J.	91, 238
Stoeffler, B.	59	Straw, J.	127, 291	Sullivan, J.	103, 196, 261, 274, 275
Stuffel, R.	91, 168	Streeter, M.	127	Sullivan, T.	208, 209
Stone, E.	59	Strehl, M.	59	Sunnen, M.	91
Stone, D.	257	Striffler, M.	91, 249	Swan, M.	184, 232
Stone, G.	178, 199	Strong, G.	252	Swanberg, A.	127



In the Army
it's the Quartermaster Corps

At State
it's

Small's

Home of Hart Schaffner & Marx Clothes

For all the wise men know
just what they want

EAST LANSING STATE BANK

Swank, J.	127, 180, 183
Swanson, R.	127
Swarthout, B.	127, 183
Swartz, B.	178, 199
Sweers, M.	127
Sweet, H.	91
Sweet, S.	246
Swengel, J.	59, 242
Swengel, M.	41, 188, 243
Swensen, G.	34
Swigert, E.	201
Swoger, C.	127
Symmonds, S.	127, 142, 252
Symons, S.	59, 144, 149
Szekely, F.	201
Szozs, J.	66, 170, 181, 237

T

Taft, M.	127
Tait, J.	127
Tait, M.	91, 257
Tait, M.	161, 288
Takem, S.	91, 246
Taravella, F.	34, 179, 250
Taylor, B.	34
Taylor, B.	59, 173
Taylor, B.	179
Taylor, J.	243
Taylor, J.	127, 257
Taylor, L.	91, 168, 240
Taylor, M.	59
Taylor, M.	243
Taylor, M.	248
Taylor, O.	243
Taylor, R.	127
Taylor, R.	66
Taylor, R.	103
Tazelaar, M.	66
Tebbels, N.	127
Tegardin, J.	200
Teel, B.	127
Teople, M.	91
Telfer, K.	180, 233, 298
Tepoorten, M.	91, 147, 180, 191, 289
Tess, S.	127
Thayer, B.	127
Theophile, B.	127
Thielicke, W.	164, 265
Thomann, H.	100, 175
Thomann, B.	79, 152, 168
Thomas, E.	266

Thomas, F.	272, 273
Thomas, J.	127, 288
Thomas, M.	127
Thomas, M.	148, 152, 175
Thompson, B.	34, 248
Thompson, B.	169, 248
Thompson, C.	221
Thompson, F.	66, 244
Thompson, M.	48, 235
Thomson, E.	127, 247
Thomson, J.	66
Thorp, M.	67, 256, 257
Thurston, R.	127
Tillis, H.	67, 258, 259
Tiner, J.	291
Tinney, B.	127
Titus, J.	22, 273
Toaz, J.	251
Tobey, M.	199
Tobias, D.	91, 242
Todd, M.	100, 175, 191, 244
Tollefsrud, L.	103
Toman, D.	234
Tomion, V.	232
Tompkins, H.	128
Toot, S.	128
Toplif, R.	79, 168
Torrey, F.	284
Townsend, J.	67, 169, 258, 259
Trabue, N.	67, 160, 248
Track, C.	91
Traines, S.	260
Trainor, M.	67, 237
Transue, M.	91
Trapp, S.	91, 163, 248
Traynor, M.	41, 146, 235, 290
Treat, E.	91, 184
Treharne, I.	214, 264
Treleven, E.	150, 235
Treleven, L.	80
Trietsch, J.	47, 59
Trimm, C.	92
Trinkner, J.	92, 235
Tripp, M.	128, 200
Trippensee, F.	128
Trivisono, H.	61
Troop, D.	128, 273
Troost, J.	92
Troup, M.	67, 165, 245
Troyer, P.	100, 175

Tubbs, S.	160, 240
True, M.	92, 141
Truesdale, J.	67, 251
Truesdell, S.	323
Trump, S.	242
Tubbs, S.	171, 230
Tudor, M.	233
Tantukis, A.	92
Turk, W.	214
Turnblom, H.	128, 192, 235
Turnbull, D.	128
Tuttle, B.	286
Tuttle, L.	80, 201, 240, 241
Tyrrell, D.	163

U

Underwood, D.	80
Unland, H.	128

V

Valiente, A.	181
Vallet, M.	184, 248
Vallez, J.	67
Van Aken, G.	184
Van Allsburg, M.	59
Vandall, M.	92
Vander Male, M.	59
Vanderslice, C.	128
Vandervelde, N.	128
Van DerVoort, J.	128
Vandervoort, N.	224, 249
Vanderwall, M.	67, 150, 188, 254
Vander Weele, E.	235
Van Epps, H.	128, 173
Van Frank, E.	92, 195, 201, 258
Van Haften, J.	46
Van Halteren, N.	92, 181
Van Hartesveldt, H.	128, 243
Van Horne, G.	128
VanPelt, D.	274
VanRiper, P.	128, 199
VanSickle, A.	128, 194, 195, 235
VanSickle, J.	240
Van Syckle, N.	128
VanTassel, V.	128, 195, 235
Van Tongeren, D.	128, 244
Van Westrienen, M.	80, 164, 230, 246
Van Winkle, M.	244
Vargha, M.	59, 156, 247
Veesser, H.	250

**When It's Tops In Screen Entertainment,
You'll Find It At the**

W. S. BUTTERFIELD THEATRES, Inc.

In LANSING it's the

MICHIGAN THEATRE
GLADMER THEATRE
LANSING THEATRE
CAPITOL THEATRE
NORTHTOWN THEATRE
SOUTHTOWN THEATRE



In EAST LANSING it's the . . .

STATE THEATRE

Motion Pictures Are Your Best Entertainment

Vellez, J.	191, 232
Venema, J.	27, 267
Vickers, B.	92, 181
Vincent, A.	290
Vincent, B.	160, 175, 284
Vincent, J.	270
Vining, M.	41, 160, 256
Vining, S.	67
Vinton, M.	34
Von Dette, D.	35, 166, 224, 248
Voorhees, M.	146, 239
Vorce, M.	92, 185, 188
Vosburg, B.	128
Vosburg, M.	92, 192, 255

W	
Waalkes, F.	128
Wagner, J.	199
Wagner, K.	200
Wahl, J.	80, 200, 201
Wahl, N.	128
Walcott, W.	67
Walchengus, E.	190
Walinske, C.	128
Walker, A.	59
Walker, D.	92
Walker, J.	268
Walker, J.	92, 165
Walker, L.	80, 184, 250

Walker, M.	270
Walker, W.	128
Walkley, B.	59, 198, 234
Walkup, A.	277
Wall, R.	266
Wallace, C.	128, 189
Wallace, E.	100, 141, 261, 271
Wallace, M.	128, 238
Wallbank, A.	128, 265
Wallis, D.	67, 173
Walraven, D.	80, 241
Walters, P.	157, 172, 277
Waltz, J.	128
Wangerin, C.	41
Wanty, E.	59

I'll take Heatherwoods



The modern milk
sold with an old-fashioned
way of sincerity
and service

"I want to be YOUR milkman"

Engravings

FOR THE '45 WOLVERINE

WERE MADE BY THE

Indianapolis Engraving Company

INDIANAPOLIS, INDIANA

First Impressions are Important

Yes, we all know the value of a first impression. It may be a step toward success — or failure — depending on what we make it. Even the newest recruit in our nation's fighting forces knows this, as he strives to make a good first impression which will prove he has what it takes to win.

This principle applies to yearbook covers — they are also first impressions. That is the reason why we are particular never to overlook the smallest detail of design, color, or finish, which will add to the beauty of your yearbook cover. Thus it will be one which you will remember with pride always.

**DAVID J. MALLOY PLANT
S. K. SMITH CO.**

2857 NORTHWESTERN AVE.

CHICAGO, ILLINOIS

Ward, H.	80	Wiggins, M.	129	Wood, S.	129, 181
Ward, H.	265	Wilcox, H.	41, 250	Wood, V.	129, 200
Ward, R.	80, 184	Wikler, V.	129, 193, 224, 249	Woodard, W.	103
Warne, D.	59, 173	Wilkins, M.	129, 253	Wooden, M.	129
Warner, E.	92	Wilkins, M.	253	Woodfield, P.	252
Warner, G.	258	Wilkins, R.	129	Woodley, M.	246
Warren, B.	67, 173, 199, 201	Wilkins, R.	270	Woodman, L.	129
Warren, D.	276	Wilkinson, J.	67, 188, 192, 254	Woodring, J.	41, 174, 266
Warren, M.	80, 287	Wilkinson, R.	129	Woods, A.	67
Warren, R.	80, 184	Willard, J.	129, 257	Woods, Z.	129
Warwick, C.	128, 173	Williams, A.	129	Woodson, B.	129
Wasko, E.	100, 176	Williams, B.	92, 237	Woodworth, R.	60, 152, 156, 171
Wason, D.	35, 179, 234	Williams, B.	24, 81, 92, 201	Woodfan, J.	184
Wasyluk, O.	59	Williams, C.	129	Workman, H.	214
Waterbury, E.	80, 163, 191	Williams, J.	92, 150, 183, 191, 228, 254	Wozniak, E.	129, 180, 181
Waters, S.	224, 249	Williams, K.	129	Wright, A.	100
Waterstone, C.	128, 260	Williams, M.	67	Wright, A.	129
Watkins, F.	128, 200	Williams, N.	129	Wright, G.	92, 150, 236
Watson, F.	41	Williams, R.	100, 161	Wright, J.	177
Watson, N.	128	Williamson, S.	100, 175	Wright, K.	267
Weaver, K.	128	Willman, M.	250	Wright, N.	129
Weaver, L.	128	Willmeng, D.	41, 191	Wright, T.	48, 172, 220, 274
Webb, V.	128, 258	Willmeng, M.	80, 191	Wyngarden, N.	92, 150, 169, 181, 182, 185, 188, 249
Weber, G.	92, 180	Willoughby, K.	24, 81, 92, 195		
Webster, D.	92	Wilson, Ann	242		
Webster, F.	159	Wilson, A.	171, 248	Yagniszak, M.	92, 201
Webster, H.	128	Wilson, B.	274	Yagniszak, T.	129
Webster, H.	199, 264	Wilson, E.	129, 255	Yachisin, C.	129, 285
Webster, M.	92, 173, 201	Wilson, G.	144, 148, 149, 156	Yang, P.	181
Wegner, M.	67	Wilson, J.	100	Yarling, M.	214, 276
Wehby, L.	128	Wilson, J.	233	Yeager, T.	285
Weidemann, B.	92, 223	Wilson, J.	233	Yeagley, P.	69
Weimer, B.	128, 237	Wilson, L.	175	Yerkey, M.	175
Weinman, J.	92	Wilson, M.	67	Young, A.	103, 175
Weiss, B.	67, 191	Wilson, M.	92	Young, H.	129
Weiss, K.	92, 223	Wilson, M.	60, 232, 233	Young, H.	129, 257
Welch, J.	128, 246	Wilson, M.	129	Young, I.	103
Welch, M.	251	Wilson, M.	256	Young, J.	129
Welles, D.	67, 188, 254	Wilson, P.	41	Young, J.	92
Wells, P.	92	Wilson, V.	41, 246	Young, K.	60, 190
Wells, R.	48, 172	Windt, S.	41, 262	Young, L.	175
Welsh, L.	59	Wing, Q.	129	Young, M.	129, 175
Wernet, R.	128	Winkelman, A.	67, 230, 260	Young, R.	129
Wesley, C.	128, 291	Winkelman, E.	185	Young, R.	129, 195, 199, 268
Wessies, J.	128	Winton, R.	129, 268	Youngquist, I.	67
Wesson, O.	177	Wischka, E.	92, 257	Youngs, J.	177
Westcott, E.	129	Witkop, M.	129		
Westman, A.	92, 240	Wisom, N.	129, 251		
Whaley, D.	100, 176, 270	Wolf, H.	92		
Wheaton, J.	253	Wolf, M.	103, 186, 262	Zambrana, R.	181
Wheeler, B.	92, 180	Wolfe, G.	129, 239	Zaukelies, D.	92
Wheeler, R.	80	Wolff, G.	177, 268	Zebb, B.	161, 176, 195
Wheeler, R.	268	Wood, A.	92	Zeitler, M.	92
Wheeler, R.	52, 60	Wood, B.	92	Ziegeler, M.	288
Whipple, B.	129	Wood, C.	129	Zimmerman, J.	277
Whistler, M.	129	Wood, I.	80, 152, 168	Zimmerman, L.	92, 183, 261, 267
White, H.	80	Wood, J.	129, 251	Zimmerman, M.	80, 256
White, J.	129	Wood, M.	35, 252	Zook, J.	92, 146, 188, 201, 236
White, V.	150, 233, 282	Wood, M.	80, 168	Zurbrick, P.	285
Wiggin, H.	129, 282	Wood, M.	129	Zwickey, R.	100, 161, 176, 274

Y

Yagniszak, M.	92, 201
Yagniszak, T.	129
Yachisin, C.	129, 285
Yang, P.	181
Yarling, M.	214, 276
Yeager, T.	285
Yeagley, P.	69
Yerkey, M.	175
Young, A.	103, 175
Young, H.	129
Young, H.	129, 257
Young, I.	103
Young, J.	129
Young, J.	92
Young, K.	60, 190
Young, L.	175
Young, M.	129, 175
Young, R.	129
Young, R.	129, 195, 199, 268
Youngquist, I.	67
Youngs, J.	177

Z

Zambrana, R.	181
Zaukelies, D.	92
Zebb, B.	161, 176, 195
Zeitler, M.	92
Ziegeler, M.	288
Zimmerman, J.	277
Zimmerman, L.	92, 183, 261, 267
Zimmerman, M.	80, 256
Zook, J.	92, 146, 188, 201, 236
Zurbrick, P.	285
Zwickey, R.	100, 161, 176, 274



Again we present a Wolverine which we hope will bring you enjoyment both in the present and after college.

In printing and binding this book we have earnestly tried to please you—the students for whom the book was created. Join us in thanking your staff for their fine cooperation.

THE *Dean-Hicks* COMPANY
DESIGNERS · ENGRAVERS · PRINTERS · BINDERS
217-227 GRANDVILLE AVENUE
GRAND RAPIDS

FOR DEFENSE



**BUY
UNITED
STATES
SAVINGS
BONDS
AND STAMPS**

CHE
TOLVENE
1943

MICHIGAN
STATE
COLLEGE

