

In a tight economy, it's right to insist on fertilizer that lasts longer and works harder. That's why Nitroform<sup>®</sup> slow-release nitrogen is right on the money for your turf budget.

The 38% nitrogen is released slowly and steadily to stretch time between applications. Nonleaching, it stays to feed. Non-burning, Nitroform can be applied with ease by any member of the crew.

Use Nitroform and give your members a golf course with lasting beauty. Use Nitroform and keep you and your crew looking good between applications.

You and your club members work hard for your money. Let Nitroform work hard and long for you. Order it today.

Choose Blue Chip<sup>®</sup> for spreading, or Powder Blue<sup>™</sup> for liquid application.



# WHEN MONEY'S TIGHT, NITROFORM<sup>®</sup> IS RIGHT.



**HERCULES INCORPORATED**

Agricultural Chemicals, Wilmington, Delaware 19899 Phone (302) 575-5000

<sup>®</sup>Registered Trademark of Hercules Incorporated, <sup>™</sup> Trademark of Hercules Incorporated.

STH79-1



## CLASSIFIEDS

HELP WANTED from page 90

**REGIONAL LANDSCAPE MANAGER** for national company to operate throughout Florida. Can be headquartered in Ft. Lauderdale area. Experience requirements: history of management of large community landscape facilities; degree in ornamental horticulture or horticul-

tural management and/or equivalent education or on-job training; experience in creating maintenance procedures and schedules; experience in teaching and dealing with landscape crews; history of operating on independent basis and developing realistic schedules for independent action. Salary open. Please call Mr. Carpenter (305) 972-8530.

## PROTECT NEWLY SEEDED AREAS FROM WIND AND WATER EROSION WITH TERRA TACK

Terra Tack used in any hydrograsser or hydroseeder provides erosion control for newly seeded areas or any other soil surface needing erosion protection. Terra Tack after application forms a water insoluble gelatinous crust, locking the seed and mulch to the soil. This invisible crust is, however, porous enough to permit moderate rainfall or irrigation water to soak into the soil, while excessive water runs off. Terra Tack also reduces soil moisture evaporation. When added in the same tank along with a slurry of water, seed, mulch, fertilizer or other compatible soil amendments, Terra Tack, in most cases, eliminates the need for two applications, separate equipment and extra manpower.



### Versatile Terra Tack can be used with straw, hay or wood fiber mulch.

#### Straw or Hay Mulch

Terra Tack when applied as a direct spray to straw or hay mulch helps prevent wind and/or water displacement of the mulch and seed.

#### Wood Fiber Mulch

Terra Tack when combined with fiber mulch, seed and water acts as a complete binder helping to lock the protective mulch blanket to the soil.

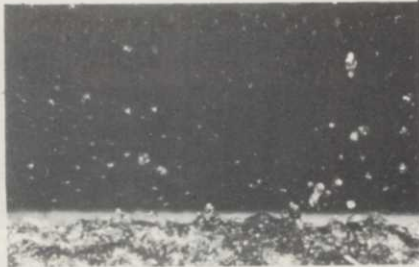

**Grass Growers**

424 Cottage Place, Plainfield, NJ 07060

**AGRICULTURALIST, HORTICULTURALIST/AGRONOMIST.** Excellent opportunity to assume broad scope responsibilities for a major chemical lawn care company. Primary responsibility will involve research, training, and providing technical support to Branch management Personnel. successful candidate should have a Ph.D. in agriculture with specialization in agronomy and horticulture. Some experience in turf management or related fields. Salary commensurate with experience and job responsibilities. For confidential consideration, send resume and salary history to: Box 206, Weeds Trees and Turf, Box 6951, Cleveland, Ohio 44101.

### FOR SALE

**AERIAL BASKETS, digger-derricks, stump cutter, brush chipper and Prentice loader.** 414 354-8730. Allied Enterprises, 9102 N. 75th St., Milwaukee, Wisc. 53223.

**LONGMONT, COLORADO** — Established, growing tree and lawn service company for sale. Asking \$16,000.00 plus \$25,000.00 for equipment and inventory. Business is growing with a 80% increase in gross over last year. Owner can no longer keep up with business and other interests. Terms Cash. Owner would consider working partner with cash to invest. Home phone 303 772-3417.

**TREE TRIMMING AND REMOVAL SERVICE.** Going business. Los Angeles area. Owner retiring. \$45,000. Box 216, Weeds Trees and Turf, Box 6951, Cleveland, Ohio 44101.

**PRENTICE TREE LOADERS NEW AND USED.** Used equipment includes: Prentice "G" loaders (2), Prentice "F" loaders (4), Barko "60" loader (1), contact Madison Truck Equipment, Inc., 2410 South Stoughton Road, Madison, Wisconsin 53716. 608 222-5591.

**NEW 10000 gallon Hanson fiberglass tank** with baffle and mechanical agitation, mounted on a skid. Ideal setup for liquid spraying. \$1,795.00. Birmingham Lawn Spraying Company, 20784 Osmus, Farmington, Michigan. Phone 313 478-7140.

**LAWN SPRAYER** — New generation automatic sprayer. Cuts spraying time by 75%. Sprays insecticides, herbicides, fungicides. Under \$250.00. Free information. Yard Mate, P.O. Box 917, Arvada, Co. 80001.

**PORTABLE MIST CONTROLS patented 1976.** Excellent to propagate greenhouse cuttings. Sprouts turf seeds in record time. Exclusive "hardening off" adjustment. Aquamonitor, Box 327-W, Huntington, New York 11743.

Continues on page 94

Circle 146 on free information card

FEBRUARY 1979, Good until May 1979

# Weeds Trees & Turf **FREE INFORMATION**

Want free information on products and services advertised and featured in this issue? Use this card. Circle the numbers on which you want information and mail today.

101	102	103	104	105	106	107	108	109	110	111	112	113	114	115	116	117	118	119	120
121	122	123	124	125	126	127	128	129	130	131	132	133	134	135	136	137	138	139	140
141	142	143	144	145	146	147	148	149	150	151	152	153	154	155	156	157	158	159	160
161	162	163	164	165	166	167	168	169	170	171	172	173	174	175	176	177	178	179	180
181	182	183	184	185	186	187	188	189	190	191	192	193	194	195	196	197	198	199	200
201	202	203	204	205	206	207	208	209	210	211	212	213	214	215	216	217	218	219	220
221	222	223	224	225	226	227	228	229	230	231	232	233	234	235	236	237	238	239	240
241	242	243	244	245	246	247	248	249	250	700	701	702	703	704	705	706	707	708	709
710	711	712	713	714	715	716	717	718	719	720	721	722	723	724	725	726	727	728	729

NAME	TITLE
COMPANY	TELEPHONE
ADDRESS	
CITY	STATE
	ZIP

Do you want to receive Weeds Trees & Turf?  YES  NO

Are you interested in receiving or continuing to receive WEEDS TREES & TURF? If you are, complete all the information on this card and mail today.

DATE \_\_\_\_\_ SIGNATURE \_\_\_\_\_

1. What is your primary business/industry? (Check one only)

- |   |   |
|---|---|
| <input type="checkbox"/> Rights-of-Way Maintenance (highway, utility, railroad)           | <input type="checkbox"/> Airport Grounds Management                   |
| <input type="checkbox"/> Commercial/Industrial contract chemical applicator               | <input type="checkbox"/> Military Installation Management             |
| <input type="checkbox"/> Aerial applicator  | <input type="checkbox"/> Land Reclamation/Erosion Control Specialists |
| <input type="checkbox"/> Extension Services/Federal or State Regulatory Agency            | <input type="checkbox"/> Lawn Care Company                            |
| <input type="checkbox"/> Parks or Grounds Management (Federal, State, Municipal) Forestry | <input type="checkbox"/> Lawn Maintenance Company                     |
| <input type="checkbox"/> Golf Course Management   | <input type="checkbox"/> Landscape Contractor                         |
| <input type="checkbox"/> Cemetery Grounds Maintenance                                     | <input type="checkbox"/> Landscape Architect                          |
| <input type="checkbox"/> Industrial Park Grounds Maintenance                              | <input type="checkbox"/> Sod Grower                                   |
| <input type="checkbox"/> Shopping Centers Grounds Maintenance                             | <input type="checkbox"/> Seed Grower                                  |
| <input type="checkbox"/> Hospital, Nursing Home (grounds maintenance)                     | <input type="checkbox"/> Tree Service Company/Arborist                |
| <input type="checkbox"/> School, College and University (grounds maintenance)             | <input type="checkbox"/> Wholesale nursery                            |
| <input type="checkbox"/> Athletic Fields Management                                       | <input type="checkbox"/> Tree Farm                                    |
|   | <input type="checkbox"/> Dealer/Distributor                           |
|   | <input type="checkbox"/> Other (Specify) _____                        |

If you are not personally receiving WEEDS TREES & TURF and want your own subscription, circle number 101. Subscription price is \$12.00 per year, U.S. and Canada.



NO POSTAGE  
NECESSARY  
IF MAILED  
IN THE  
UNITED STATES

**BUSINESS REPLY MAIL**  
FIRST CLASS      PERMIT NO. 2675      CLEVELAND, OHIO

POSTAGE WILL BE PAID BY ADDRESSEE

Attention: Circulation Dept.

## Weeds Trees & Turf

9800 Detroit Ave.

Cleveland, Ohio 44102



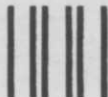

NO POSTAGE  
NECESSARY  
IF MAILED  
IN THE  
UNITED STATES

**BUSINESS REPLY MAIL**  
FIRST CLASS      PERMIT NO. 665      DULUTH, MINN

POSTAGE WILL BE PAID BY ADDRESSEE



# Weeds Trees & Turf

Box 6049  
Duluth, Minnesota 55806

## Send my personal subscription of Weeds Trees & Turf

NAME \_\_\_\_\_ TITLE \_\_\_\_\_

COMPANY \_\_\_\_\_

ADDRESS \_\_\_\_\_

CITY \_\_\_\_\_ STATE \_\_\_\_\_ ZIP \_\_\_\_\_

SUBSCRIPTION FORM

Signature \_\_\_\_\_  
 1 YEAR (\$12)       2 YEARS (\$22)       3 YEARS (\$30)  
 Check here if you want bulk (5 or more) subscription rate information.

Check Enclosed     Bill Me  
 1 YEAR FOREIGN (\$15)  
 Foreign Air Mail per year (\$39)

### 1. What is your primary business/industry? (Check one only)

- Rights-of-Way Maintenance (highway, utility, railroad)
- Commercial/Industrial contract chemical applicator
- Aerial applicator
- Extension Services/Federal or State Regulatory Agencies
- Parks or Grounds Management (Federal State, Municipal) Forestry
- Golf Courses Management
- Cemetery Grounds Maintenance
- Industrial Park Grounds Maintenance
- Shopping Center Grounds Maintenance
- Hospitals, Nursing Homes, (grounds maintenance)
- Schools, Colleges and Universities (grounds maintenance)
- Athletic Field Management
- Airport Grounds Management
- Military Installation Management
- Land Reclamation/Erosion Control Specialists
- Lawn Care Company
- Lawn Maintenance Company
- Landscape Contractor
- Landscape Architect
- Sod Grower
- Seed Grower
- Tree Service Company/Arborist
- Wholesale Nursery
- Tree Farm
- Dealer/Distributor.
- Other (Specify) \_\_\_\_\_



# How Roundup® helped Jim Siegfried renovate this fairway in days, without closing it for one minute.



Take a good look at this good-looking fairway.

Last fall, Jim Siegfried found a way to clean it up, without tearing it up—at the height of his club's busy season. With Roundup® herbicide by Monsanto.

Jim is the Greens Superintendent at Losantiville Country Club, Cincinnati, where bermudagrass had become a serious problem on the 18th fairway. To control it, Jim applied Roundup once—while the weeds were still actively growing—right at the start of the Labor Day weekend.

"That's really 'prime time' here," Jim told us. "But after we applied Roundup, we kept the fairway in play the whole weekend, and after. The members played right over it, with no problem."

Since Roundup has no residual soil activity, and won't wash or leach out of treated areas to injure desirable plants, Jim simply took normal precautions against spray drift—and didn't worry about damaging desirable vegetation along the fairway.

Even better, he was able to re-seed right into the dying bermudagrass only 7 days after applying Roundup—without loss of playing time or inconvenience to the membership.

Reinfestation won't be a big problem for Jim, either. He knows that Roundup destroyed the rhizomes of the treated weeds, helping prevent their regrowth.

Jim thinks he'll use Roundup again this year—and apparently some club members hope so, too. "As soon as they saw how good this fairway looks, some of the members started asking when I'm going to do the same for #10, where we have some more bermuda. I'll probably tackle that with Roundup this fall."

*If controlling many tough emerged weeds and grasses is a problem for you, see your local Monsanto representative or chemical dealer soon for your supply of Roundup.*

*Roundup. It worked for Jim Siegfried. It can work for you.*



**There's never been a herbicide like this before.**

Circle 175 on free information card

ALWAYS READ AND FOLLOW THE LABEL DIRECTIONS FOR ROUNDUP.

Roundup® is a registered trademark of the Monsanto Company. © Monsanto Company, 1979.

For more information, contact Monsanto Agricultural Products Company, 800 North Lindbergh Blvd., C-3NF St. Louis, Mo. 63166 (314) 694-1000 RFO1D



Proven over 15 years

## A better way to remove sand from water.

The Old hydrocyclone (left) did a good job. But our separator (at right) is better. No high speed abrasion. No plugging the apex. No screens or filter elements to clean or replace.

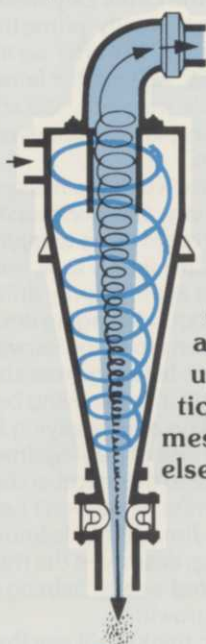

No downtime or routine maintenance. No continuous loss of water and no high pressure losses.

It's simply a better way to protect irrigation equipment and pumps from sand and grit by removing up to 98% of all particles as small as 325 mesh. There's nothing else quite like it.

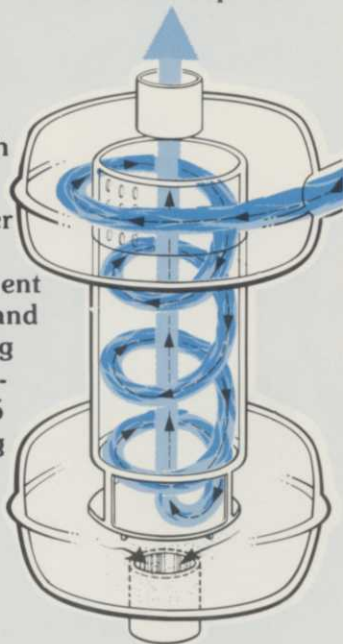

## deserves a new name all its own.

It just seemed the easiest way to make sure you won't confuse us with anyone else. So now it's Lakos Separators instead of Laval Separators. Same people . . . same dependable equipment . . . new name. Through four generations, 39 patents and spanning over 100 years, the Laval family name is still one you can trust . . . now in sand separation with Lakos Separators. Free literature and the name of your nearest distributor are yours for the asking.



**Claude Laval**  
CORPORATION

1911 N. Helm • Dept. J-1 • Fresno, Ca. 93727 • (209) 255-1601

Circle 125 on free information card

WT&T

## CLASSIFIEDS

FOR SALE from page 92

2 — JACOBSEN 9 gang F-20 mowers excellent condition, 1973 model and 1976 model. Fountainhead Sod 81008, 6421 Overton Road, Pueblo, Colo. 81008. 303 544-1230 or 544-1235.

BROUWER SOD HARVESTER 18" rolls on Massey 135 diesel, uses 4' x 4' pallets. Very good condition. Schneider Turf Farm, R9, Quincy, Ill. 217 224-1893. —

### BUSINESS OPPORTUNITIES

WANT TO BUY OR SELL a golf course? Exclusively golf course transactions and appraisals. McKay Golf & Country Club Properties, 15553 N. East St., Lansing, Michigan 48906. Phone 517 484-7726.

LEARN LANDSCAPING and the Growing of Plants at home. Start a satisfying business or hobby. Free booklet. Lifetime Career Schools, Dept. A-601, 2251 Barry Avenue, Los Angeles, Ca. 90064.

### WANTED TO BUY

SEMCO GRAVE DIGGING MACHINE. Used, in good condition. Buyer must provide one year warranty. Write Box 55136, Coon Rapids, Mn. 55433.

LANDSCAPE EQUIPMENT: Jacobsen power seeder, aerator, York rakes, pulverizers, trailers, loaders, sprayers, etc. Must be reasonable. Send description to: Kurt, 968 Mentor Avenue, Painesville, OH 44077.

BECK BIG ROLL sod harvester, any condition. Call collect 716 343-2828.

BUCKET TRUCK WANTED, 55-60 feet. A-1 shape, reasonable. 417 451-2610.

### POSITION WANTED

LAWN SERVICE PRO 30 years horticultural experience, 8 years in lawn service business service and management, looking for challenging position, present salary \$30,000, age 43. Box 218, Weeds, Trees and Turf, Box 6951, Cleveland, Ohio 44101.

POSITION WANTED: Arborist, landscape construction, irrigation. 16 years experience, 10 as foreman; 2 in management. Very versatile. For resume, contact P.O. Box 217, Weeds, Trees and Turf, Box 6951, Cleveland, Ohio 44101.

### NURSERY STOCK

MILLIONS OF SEEDLINGS: High quality of reasonable prices. Over 100 selections for Christmas trees, ornamentals, wind-breaks, conservation, wildlife food and cover, etc. Free catalog, Carino Nurseries, Box 538B, Indiana, PA 15701.



# Professional tree care isn't simple any more that's why Mauget holds Tree Injection Seminars

Let's face it. The more you know about tree care, the better the professional job you can do for your customers. Mauget tree injection seminars tackle the tough problems faced in your business.

Seminars provide a constant updating of new information to keep your business progressively up to date. Topics include: new product

registrations, a new slide-talk on injection techniques, EPA experimental labels, results of current research, training in the use of INJECT-A-CIDE® B for systemic insect control, business management, local advertising, and other problem areas.

Don't wait. This once a year business opportunity is well worth the time.

*Plan Now To Attend. Each tree care firm who purchased Mauget capsules in 1978 will receive one free registration. Choose the location nearest you. Seminars begin at 9:00 a.m. Open to all arborists, city foresters, tree care firms, landscape contractors, golf superintendents, and grounds managers. Mauget Tree Injection products are field and university proven.*

## February

23 Peoria, IL  
Continental Regency Hotel

## March

5 Charlotte, NC  
Howard Johnson  
I-77 and Woodlawn Rd.

6 Atlanta, GA  
Holiday Inn—  
Atlanta North/Marietta  
I-75, Lockheed-Dobbins Exit

7 Nashville, TN  
Ramada Inn-Airport 2  
I-24 & I-40, Murfreesboro Exit

8 Louisville, KY  
Holiday Inn-South  
I-65 & Fern Valley Rd.

9 Watertown, NY  
Holiday Inn  
300 Washington St., Rt. 11

9 Erie, PA  
Holiday Inn-South  
I-90 & Rt. 97, Exit 7

10 Albany, NY  
Albany Colonie Sheraton  
Inn-Airport  
200 Wolf Rd.; I-87, Exit 4

10 Monroeville, PA  
(Pittsburgh area)  
Sheraton On-The-Mall  
Pa. Turnpike, Exit 6

12 Richmond, VA  
Ramada Inn-South  
I-95, Exit 6A, Willis Rd.

13 Gaithersburgh, MD  
Washingtonian Motel &  
Country Club  
I-270 & Shady Grove Rd.

14 Hershey, PA  
Hershey Hotel

15 Paramus, NJ  
Holiday Inn-Paramus,  
Garden State Parkway,  
Exit 165 N.

15 Princeton, NJ  
Holiday Inn  
U.S. 1 at Kingston &  
Plainsboro Jughandle

16 Melville, L.I. NY  
Musicaro's of Melville  
Rt. 110

17 New Rochelle, NY  
Sheraton Plaza Inn  
1 Sheraton Plaza  
I-95, Exit 8

20 Cincinnati, OH  
Holiday Inn—Northeast  
I-71 at Fields-Ertel Rd.

21 Indianapolis, IN  
Stouffers Inn  
2820 N. Meridan

22 Concord, CA  
Holiday Inn

22 Lansing, MI  
Hilton Inn  
I-96 at Saginaw St. Exit

23 Cleveland, OH  
Brown Derby Inn  
Ohio Turnpike,  
Exit 12 & Rt. 8

24 Binghamton, NY  
Holiday Inn, Awley St.  
N.Y. 17, Exit 72  
Front St. South

24 State College, PA  
Holiday Inn  
Rt. 322 South

## April

3 Milwaukee, WI  
Red Carpet Inn  
At Milwaukee Airport

5 Sioux Falls, SD  
Ramada Inn, At Airport

7 Rochester, NY  
Sheraton Inn South  
I-90 & Rt. 15, Exit 46

14 Syracuse, NY  
Holiday Inn North  
Exit 36, I-90 & I-81



800-423-2699

## SEND THIS REGISTRATION COUPON OR FACSIMILE TODAY

TO: J. J. MAUGET COMPANY, P.O. Box 3422, Burbank, CA 91504

**Registration fee**—\$12 per person (wives \$6) includes coffee, danish, lunch. Each firm who purchased Mauget capsules in 1978 will receive one free registration. Make checks payable to J.J. Mauget Company. No confirmations. In event meeting is rescheduled for any reason, notification will be by phone, if number is provided.

Please reserve \_\_\_\_\_ places at the \_\_\_\_\_ meeting.  
(location)

Check here for free registration

Distributor's Name \_\_\_\_\_

Name (s) \_\_\_\_\_

Representing \_\_\_\_\_

Address \_\_\_\_\_

Phone \_\_\_\_\_





## Don't Let Contamination Eat Up Turfgrass Profits.

Five Ways to help increase profits with  
Hendrix & Dail Custom Solid Tarp Fumigation.

**First, it's faster.** Our experience and our equipment help us to fumigate your land as much as five days faster than other fumigation methods.

**Second, it's more effective** because the solid tarp traps fumigants. They sink in and decrease chances of recontamination.

**Third, it can kill seeds** as well as insects, nematodes, and diseases. Fall fumigation can kill hard-to-kill seeds like henbit, buttonweed, and filaree.

**Fourth, special problems are no problem.** We're experts in soil fumigation. That's our only business. Let us tackle your hard-to-solve problems.

**Fifth, you can do it yourself.** We'll rent you the equipment you need. Or we'll fumigate for you.



**Hendrix & Dail**  
The soil fumigation specialists.

P.O. Box 631 Greenville, North Carolina 27834  
Telephone: (919) 758-4263

Circle 127 on free information card

WT&T

## EVENTS

International Erosion Control Association  
10th Conference, Sea-Tac Red Lion Motor  
Inn, Seattle, Wash., **Mar. 1-2.** Contact:  
Bob Fischbach, Secretary-Treasurer, P.O.  
Box 807, Freedom, CA 95019, phone:  
408/722-5315.

30th Annual Canadian Turf Show,  
Chateau Halifax, Halifax, Nova Scotia,  
**Mar. 4-7.** Contact: Canadian Golf Course  
Superintendents Association, 698 Weston,  
Rd., Suite 32, Toronto, Ontario M6N 3R3,  
phone: 416/767-2550.

Eleventh Annual Professional Turf and  
Plant Conference, Salisbury Restaurant,  
Eisenhower Park, East Meadow, Long  
Island, N.Y., **Mar. 6.** Contact: Pat Voges,  
59 Orinoco Dr., Bay Shore, NY 11718.

The Irrigation Association Short Course  
Program, Turf Irrigation, Calgary,  
Alberta, Canada, **Mar. 6-8.** Call: 301/871-  
1200.

Landscape Maintenance Short Course,  
North Carolina State University, Collett  
Street Recreation Center, Collett St.,  
Morganton, N.C., **Mar. 6-7.** Contact: M. A.  
Powell, Ext. Horticultural Specialist,  
NCSU, Kilgore Hall, Raleigh, NC 27607.

Reinders 4th Turf & Irrigation Confer-  
ence — Equipment Show — Service  
Clinic, **Mar. 6-8.** Contact Ed Dvinger,  
Reinders Bros., Inc., 13400 Watertown  
Plank Rd., Elm Grove, WI 53122, 414/786-  
3300.

Corrugated Plastic Tubing Association  
Annual Convention, Pier 66, Ft. Lauder-  
dale, Fla., **Mar. 12-14.** Contact Robert  
Lowe, executive secretary, CPTA, 752  
Leisure Lane, Greenwood, Ind., 46142,  
phone: 317/881-4552.

Midwest Turf Conference, Purdue Uni-  
versity, West Lafayette, Ind., **Mar. 12-14.**  
Contact: Dr. William H. Daniel, Depart-  
ment of Agronomy, 2-443 Lilly Hall, West  
Lafayette, Ind., 47907, phone: 317/749-  
2891.

Canada Chapter, International Society of  
Arboriculture, Royal Connaught Hotel,  
Hamilton, Ontario, **Mar. 14-17.** Contact:  
E. C. Bundy, phone: 217/328-2032.

Landscape Maintenance Short Course,  
North Carolina State University,  
Mecklenburg County Agricultural Cen-  
ter, 301 Billingsley Rd., Charlotte, N.C.,  
**Mar. 20-21.** Contact: M. A. Powell, Ext.  
Horticultural Specialist, NCSU, Kilgore  
Hall, Raleigh, NC 27607.

1979 Chicago Flower and Garden Show,  
McCormick Place, 23rd St. and South  
Lake Shore Dr., Chicago, Ill., **Mar. 24-Apr.  
1.** Contact: Chicago Flower and Garden,  
Show Offices, 18 S. Michigan Ave.,  
Chicago, IL 60603, phone: 312/786-0282.

West Virginia Vegetation Management  
Association Annual Meeting, Charleston  
House, Holiday Inn, Charleston, W.Va.,  
**Mar. 27-29.** Contact: S. E. Robie, P.O. Box  
1986, Charleston, WV 25327.

The current issue of WEEDS TREES & TURF carries  
meeting dates beginning with the following month. To  
insure that your event is included, please forward it, 90  
days in advance, to: WEEDS TREES & TURF Events,  
9800 Detroit Ave., Cleveland, OH 44102.





## WE RECOMMEND LESCOSAN

**In two seasons, we reduced the crabgrass population from 90%-plus to less than 10%. And this is on big lawns of almost an acre. Lescosan is the mainstay of our crabgrass control program.**

—JOHN R. LINKHART  
Perf-A-Lawn Vice-President (Sales)

As John R. Linkhart knows, Lescosan is the answer to pre-emergence crabgrass control. The undeniable proof exists in every application.

"Nashville is the premier area for crabgrass. And Lescosan is the main-stay of our crabgrass control program. It works better on crabgrass and foxtail than any other product."

The Perf-A-Lawn professional chemical lawn maintenance company specializes in liquid spray applications and they're building more than turf. They're building a reputation.

"Since we are constantly expanding our franchise

market, we must be sure a product works. So we recommend Lescosan to our franchisees."

Lescosan (Betasan\*), available in 4E emulsion or 12.5 granules, provides full-season effectiveness on all grasses, as well as on a number of ornamentals and ground covers. When Perf-A-Lawn buys Lescosan from Lakeshore, they buy from the formulator. And for Perf-A-Lawn, that means quality and savings!

If quality, savings and performance are selling Lescosan to you, take advantage of our toll-free information service and call Barb

today. Those east of the Mississippi can reach her by dialing 1-800-321-5951. (In Ohio, dial 1-800-362-7413.) If you're west of the Mississippi, call Barb collect at 216-323-7544.

She'll have our representative contact you so you'll know why Perf-A-Lawn recommends Lescosan and how our other fine LESCO Products (including LESCO 36 Sulfur Coated Urea) are selling themselves every day!

Our LESCO Quality Products and Friendly Service are always as close as your phone.

\*(Betasan—Registered TM of Stauffer Chemical Company.)

# LESCO PRODUCTS

Division of Lakeshore Equipment & Supply Co.  
300 S. ABBE ROAD, ELYRIA, OHIO 44035

A FAMILY OF FINE PRODUCTS—Lescosan 12.5G—Lescorene—Lesco 4—Lescobor—Lescopar—Lescopex—Lesco Non-Selective Herbicide  
Lesco MSMA—Lesco Thiram 75W—Lescozvmc—Lakeshore Chinch Bug & Sod Webworm Control



**We Make It Easy**  
  
**Reinco**  
  
**Reinco**

**HYDROGRASSING  
& POWER  
MULCHING  
EQUIPMENT**



**HG-15  
Hydrograsser**

Power, Precision, Performance. The HG-15 is ideal for applying fiber mulch, seed and fertilizer in one operation. Covers as much as three acres per load of granular solids in 12 to 20 minutes. Reinco's jet agitation system insures against clogging. Less down time for maintenance. HG-15... the profit producer.



**M-80C  
Trailer Mounted  
Power Mulcher**

Higher production. Lower maintenance. Heavy-duty M-80C handles a quarter of a million pounds of hay per day. Accurate distribution up to 95 feet. Equipped with straight through drive, M-80C has more power, needs less maintenance.



**TM7-30(X)  
Trailer Mounted  
Power Mulcher**

The TM7-30 (X) spreads 4 tons of hay per hour. Blows hay mulch up to 60 feet. TM7-30 (X) is also equipped with straight through drive. Discharge spout moves 360° horizontally, 60° vertically. Trailer mount permits on-site mobility, eliminates truck tie-up.

**Reinco**

P.O. Box 584  
Plainfield, New Jersey 07061  
(201) 755-0921

**WT&T**

**ADVERTISERS**

Adelphi Kentucky Bluegrass.....23	Johns-Manville.....76, 77
Agro-Chem.....64-66	F.D. Kees Mfg. Co.....74
American Garden Cole.....86	Lakeshore Equip. & Supply Co. .13, 97
Big Trees Today Inc.....78	Laval Separator Corp.....94
Bowie Industries Inc.....72	Lifetime Career Schools.....80
Brouwer Turf Equip. Ltd.....55, 87	Lofts Pedigreed Seed Co.....Cover 4
Broyhill Co.....86	J.J. Mauget.....95
Canadian Ind. Ltd.....31	Master Spray Equip. Co.....53
Ciba-Geigy.....84, 85	Mathews Co.....58
Crystal Chemical Co.....41	Merck.....89
Cushman, OMC/Lincoln.....28, 29	Mitts & Merrill Inc.....70
Dedoes Ind.....53, 73	Micron West.....74
Deere & Co., John.....4	Monsanto Chemical Co.....93
Ditch Witch, Div. Charles Machine Works.....75	Mordige Mfg. Co., Grasshopper.....22
Diamond Shamrock.....68, 69	Mott Corp.....79
Dynamic Ind.....83	North American Plant Breeders.....18
Elanco.....6, 7, 39	Occidental Chemical Co., Best Products Div.....62
Eversman Mfg. Co.....88	Olin Corp.....82
E-Z Co.....50-51	PBI Gordon Corp.....56, 57
Ford Motor Co., Tractor Div.....42, 43	RainBird.....21, 49
Foxcroft Development Co.....37	Reinco.....24, 98
Grass Growers.....92	Ross Daniels Inc.....10
Groundhog.....79	Ryan Turf Equip.....40
Hendrix & Dail.....96	Solo Motors.....88
Hercules.....91	S.P.I.C.....Cover 2, 3
Howard Price Turf Equip.....67	Stanford Seed Co.....45
HMC Green Machine.....46, 47	Tee-2-Green Corp.....Cover 3
Hypro Pumps, Div. Lear Siegler.....80	Telsco Ind., Weathermatic.....33
International Seed Co.....25	3M Co.....8
International Spike Inc.....61	Tufflex Mfg. Co.....90
Jacklin Seed Co.....15	U.S. Gypsum.....71
Jacobsen Mfg. Co.....34, 35	Vermeer.....14

**Advertising Sales Offices**

**HEADQUARTERS**

9800 Detroit Ave.,  
Cleveland, OH 44102.  
216+651-5500.  
**Richard J. W. Foster,**  
General Manager.

**ATLANTA**

3186 Frontenack Court, NE,  
Atlanta, GA 30319.  
404+252-4311.  
**Richard Gore,** Sales Manager.

**NEW YORK**

757 Third Ave.,  
New York, NY 10017  
212+421-1350.  
**Brian Harris,**  
Eastern Manager.

**SEATTLE**

1333 N.W. Norcross  
Seattle, WA 98177  
206+363-2864  
**Robert A. Mierow**

**CHICAGO**

333 N. Michigan Ave.  
Chicago, IL 60611.  
312+236-9425.  
**Joe Guarise, Jeff Dreazen**

Circle 171 on free information card



# PENNCROSS makes a POINT



## Penncross costs less, seed for seed, than Annual Ryegrass.

### Points on Penncross

1. **Penncross Creeping Bentgrass** required years of selecting and crossbreeding to develop. This unique grass is especially designed for the demands of golf courses.
2. **Penncross** is grown under a strict certification program by elite seed growers in Oregon's Willamette Valley, where the highest quality seed is produced.
3. **Penncross** is a true polycross

hybrid bentgrass developed for superior turf and greater disease resistance.

**But, did you know, Penncross costs less, seed for seed, than annual ryegrass?** For example, if you purchased a pound of annual ryegrass (approximately 200,000 seeds) for 30 cents, you would have to pay \$12 for as many ryegrass seeds as you would receive in one pound of **Penncross** (approximately 8,000,000 seeds).

### Write for FREE INFORMATION:

- Use of USGA's film, "ABC's of Putting Green Construction"
- Free copy of our new greens maintenance booklet "Problems or Progress"
- List of Penncross Co Marketers

**PENNCROSS BENTGRASS GROWERS ASSOCIATION**  
1349 Capital St. NE  
Salem, Oregon 97303



## TEE2GREEN CORP.

World-wide distributor

1212 West 8th Street  
Kansas City, MO 64101

816/842-7845



## Be PENNY wise... PENNCROSS