PRESIDENT'S MESSAGE

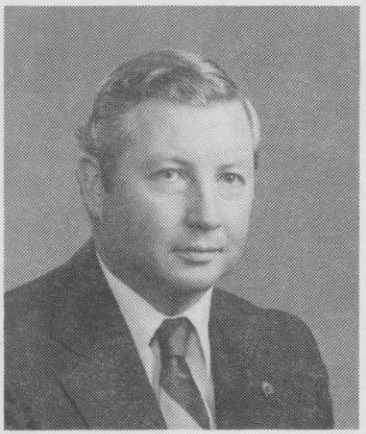

BOB FORD

Now that the GCSAA Conference is behind us, and a good one I might add, it is time to be thinking about the California Golf Course Superintendents annual meeting in Carmel, May 20 & 21, 1984.

Start planning ahead because before the State meeting there will be a two-day GCSAA seminar May 17th and 18th. The seminar topic is undecided at this time, but the State education session is firm. There will be topics covering labor relations, turf, new golf rules, saftey tips and a review or tour of Poppy Hills.

For those that haven't attended before, please attend and meet people from all over California and enjoy the bar-b-que and golf. The wives will also have a great time spending money in the neat little shops of carmel.

NOTE: April is the annual meeting and we need a good voter turn out. The nominating committee consists of Sohan Singh, Chairman, Mulkh Raj, Ernie Martin and Bob Cox.

Jim Ross, Don Naumann and Mulkh Raj are in charge of the Awards Committee SUPERINTENDENT OF THE YEAR, EXCELLENCE IN GOLF TURF MANAGEMENT, CLASS F See these people if you have a candidate or want to be a candidate.

[][][][