



GOLF COURSE SUPERINTENDENTS ASSOCIATION

OF NORTHERN CALIFORNIA

"To Make More Abundant the Pleasures of Golfing"

1983

DATE MONDAY, JUNE 6, 1983

PLACE Rossmoor Country Club
1010 Stanley Dollar Drive
Walnut Creek, CA 95495

HOST JOSEPH A. RODRIGUEZ, GOLF COURSE SUPERINTENDENT
415 939-6000 Ext 610 Home 415 757-4563

PRESIDENT

Robert H. Ford
283 Esteban Way
San Jose, CA 95119

VICE-PRESIDENT

Michael R. Clark, CGCS
P.O. Box 487
Kenwood, CA 95452

SECRETARY-TREASURER

Allan Schlothauer
356 Curie Drive
San Jose, CA 95119

PAST PRESIDENT

Kenneth A. Sakai, CGCS
Riverside Golf Course
P.O. Box 281
Coyote, CA 95013

DIRECTORS

Randal C. Gai
Claremont CC
5295 Broadway Terrace
Oakland, CA 94618

Richard J. Lavine
Marin CC
500 Country Club Dr.
Novato, CA 94947

Stephen L. Carlton
1520 E. Capitol Expwy 7
San Jose, CA 95121

Howard E. Fisher
1612 Oak St.
Calistoga, CA 94515

MEETING Casual Dress

Board 8:00 a.m. Ivy Room Senior Dollar Clubhouse

Regular 10:00 a.m. picnic area Senior Dollar "

Lunch 11:30 a.m.

Golf 1:00 p.m. Shotgun NO CARTS AVAILABLE

SPEAKER Warren Bidwell, Retired Golf Course Superintendent
Matteson, Illinois

PLEASE RETURN RESERVATION CARD IMMEDIATELY

M E E T I N G S

July 13 Superintendent-Pro Tournament
Silverado Country Club, Napa

August 9 Marin Country Club, Novato

September 12 GCSA of Northern California - Sierra-Nevada
Combined meeting Reno, Nevada

October Calistoga

November Stanford

December 2 Rancho Canada Golf Course, Carmel

EDITOR

ALLAN SCHLOTHAUER
356 Curie Drive
San Jose, CA 95119
(408) 225-3964



OFFICE

1233
Kansas Avenue
Modesto, CA 95351
(209) 523-7141

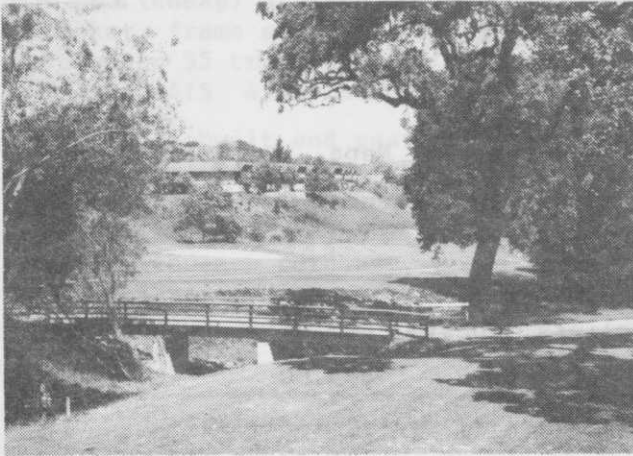

13th Hole Rossmoor

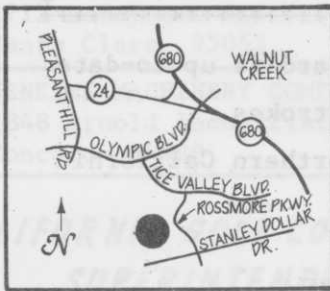

ROSSMOOR C.C.

From West - Hwy 24 to Pleasant Hill Road exit. Right on Pleasant Hill Road to Olympic Blvd. Left on Olympic to Tice Valley Blvd. Right on Tice Valley to Rossmoor.

S P E A K E R

Warren Bidwell



is the retired Golf Course Superintendent of Olympia Fields CC and has served major clubs in the Midwest for 52 years. He has traveled extensively on professional turf related business overseas. He will now spend full time working on behalf of Penncross and Penneagle bentgrasses, according to Tee-2-Green Corporation. He has hosted PGA championships in 1961 and 1976

NORTHERN CALIFORNIA GOLF ASS'N
P. O. Box NCGA
Pebble Beach 93953

J. R. SIMPLOT COMPANY
P. O. Box 198
Lathrop 95350

P. E. O'HAIR & COMPANY
1333 Old Oakland Road
San Jose 95112

PLANT GRO CORPORATION
P. O. Box 703
San Jose 95106

RAINBIRD SALES INC. - Turf Division
20830 Chester St
Castro Valley 94546

REYNOLDS SALES
1066 Polk Street
Salinas 93906

From South - 680 North To South Main Street off ramp. South Main to Newell Avenue. Left on Newell to Olympic Blvd Left on Olympic to Tice Valley Blvd. Left on Tice Valley to Rossmoor

From North - 680 South to Newell Ave exit. Right on Newell to Olympic Blvd Left on Olympic to Tice Valley Blvd Left on Tice Valley to Rossmoor.