

AUCTION

Being unable to work I will sell on the farm known as the Osborn farm, 3-4 mile south of Alamo

Tuesday, Oct. 30th

Commencing at 1:00 o'clock sharp, (fast time) the following described property:

2 Horses

Span work horses, 9 and 11 years old

Implements

Farm wagon Combination stock and grain rack
Set gravel planks Riding cultivator
Single cultivator 2 Oliver plows
Wood frame spring drag Steel frame spike drag
Some 2x4 scantling Work harness
75 egg incubator, new
Other articles too numerous to mention

Produce and Poultry

455 shocks of corn
5 thoroughbred Pekin breeding ducks
6 young ducks 17 Rhode Island Reds
40 Barred Rocks

Household Goods

Garland cooking range
Bed, mattress and spring, complete
White sewing machine, nearly new
Drop leaf walnut table 5 kitchen chairs
4 linen window drapes Some dishes
Cabinet Sanitary cot and pad
Pair pillows Chest of drawers

Terms: All sums of \$10 and under, cash. Over that amount 6 months time will be given on good bankable notes with interest at 7 per cent. No property to be removed until settled for.

Norman Blowers, Prop.

J. R. Van Voorhees, Auctioneer

L. O. Graham, Clerk

AUCTION

Having decided to quit farming will sell at my farm 2 miles south and 1/2 mile east of Bloomingdale; 3 miles west and 1/2 mile south of Gobles, at Beechwood school, known as Beechwood Stock Farm

Wednesday, Oct. 31, 1928

Commencing at 12:30 o'clock sharp, the following described property:

9 HEAD CATTLE

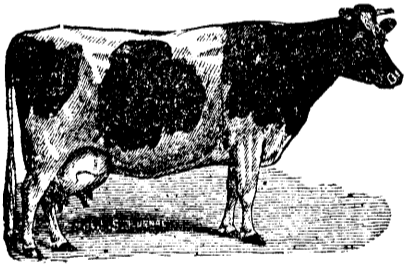

Guernsey cow, 6 yrs old, fresh in January
Guernsey cow, 7 yrs old, fresh in January
Guernsey and Swiss, 7 yrs old, fresh in January
Roan Durham, 8 yrs old, fresh in January
2 Guernsey-Durhams, 8 yrs old fresh in Dec.
Holstein heifer 2 Guernsey heifers

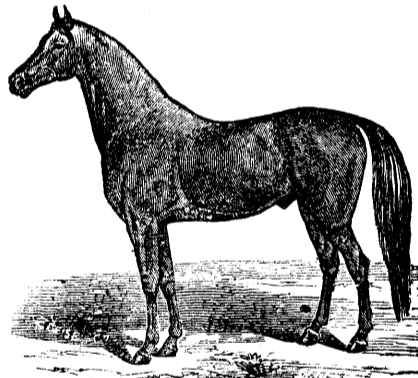

IMPLEMENTS

New Deere hay loader Side delivery rake
McCormick mowing machine 2-horse corn planter
Riding cultivator Walking cultivator
5-tooth cultivator John Deere riding plow
Oliuer walking plow Disc Clod smasher
2 spring tooth harrows Weber wagon Wagon box
Farm wagon Flat bottom hay rack
Set bob sleighs Portland cutter Grindstone
1000 lb scales Corn sheller 3 10-gal milk cans
DeLaval cream separator No. 15 50 gallon gas tank
60 gallon kerosene tank 30 gallon oil tank
8 galvanized chicken coops 2 sets double harness
Woven wire fence stretchers Post hole diggers
Forks, shovels, log chains, sacks and other articles

2 HORSES

Black mare, 9 yrs old, weight 1400
Bay gelding, 12 yrs old, weight 1400

PRODUCE

300 shocks of good corn
200 bushels good oats
10 tons mixed hay
50 tons ensilage

Terms: All sums of \$10 and under, cash. Over that amount six months will be given on good bankable notes with interest at 7 per cent. No property to be removed until settled for.

ALVA BASSETT, PROP.

J. R. Van Voorhees, Auct.

A. H. Wiggins, Clerk

Paw Paw Theatre

PAW PAW, MICHIGAN

Friday-Saturday, Oct. 26-27

Wm. Boyd in "The Night Flyer"

Sunday, Oct. 28

Rin-Tin-Tin the Wonder Dog

in
Rinty of the Desert

Monday-Tuesday, Oct. 29-30

Wallace Beery and Raymond Hatton

in
Wife Savers

Always a News Reel and Comedy

Lewis R. Williams

Republican Candidate for Prosecuting Attorney, Van Buren County



A second term in office has not been an unbroken rule in Van Buren County. A Republican was defeated for a second term as prosecutor and other officers have served only one term.

If elected I shall leave the question of a second term to the voters and shall not insist that it is due me by virtue alone of having held the office for one term BUT EXPECT IT TO BE DEPENDENT UPON MY "DELIVERING THE GOODS" BY EFFICIENT ADMINISTRATION OF THE OFFICE IN EVERY DEPARTMENT

If elected I shall endeavor to enforce all laws impartially, efficiently and economically. I shall also endeavor to reduce materially the expense of the prosecutor's office during the next two years and materially increase the percentage of Circuit Court convictions in criminal trial cases.

General Election will be held at the Town Hall, Kendall, precinct No. 1 and Village Hall, Gobles, precinct No. 2, within said Township, on

Tuesday, Nov. 6, A. D. 1928

For the purpose of voting for the election of the following officers, viz:

Presidential—Fifteen Electors of President and Vice President of the United States.

State—Governor, Lieutenant Governor, Secretary of State, Attorney General, State Treasurer, Auditor General, Justice of the Supreme Court, (to fill vacancy) for the term ending December 31, 1929; Justice of the Supreme Court (to fill vacancy) for the term ending December 31, 1935

Congressional—United States Senator (for term beginning March 4, 1929) United States Senator (to fill vacancy) for unexpired term ending March 4, 1929; Representative in Congress for the Congressional district of which said township forms a part.

Legislative—One Senator in the State Legislature for the Senatorial District of which said township forms a part; one Representative in the State Legislature for the Legislative district of which said township forms a part.

County—Judge of Probate, Prosecuting Attorney, Sheriff, County Clerk, County Treasurer, Register of Deeds, Circuit Court Commissioners, Drain Commissioner, 2 Coroners and a County Surveyor, as provided for by Act 351, P. A. 1925, as amended.

Relative to Opening and Closing of Polls

Act 351—Part IV—Chapter VIII
Public Acts of 1925

Section 1. On the day of any election the polls shall be opened at seven o'clock in the forenoon, or as soon thereafter as may be, and shall be continued open until five o'clock in the afternoon and no longer;

Provided, that in townships the board of inspectors of election may, in its discretion, adjourn the polls at twelve o'clock noon, for one hour, and that the township board in townships and the legislative body in cities and villages may by resolution adopted fifteen days prior to the election and published with the notice of the election, provide that the polls shall be kept open not later than eight o'clock in the evening of the same day.

THE POLLS of said election will open at 7 o'clock a. m. or as soon thereafter as may be, and will remain open until 5 o'clock p. m. on said day of election.

H. G. KNOWLES,
Clerk of said Township
Dated Sept 20, A. D. 1928.

DR. J. B. GRAVES
VETERINARIAN
Phone 77 Allegan, Mich.

Knobs Lodge No. 325, F. & A. M.
Meetings the First Thursday evening of each month
Visiting Brothers Always Welcome
EARL NEWCOMB, W. M.
THOMAS KETCHUM, Sec.

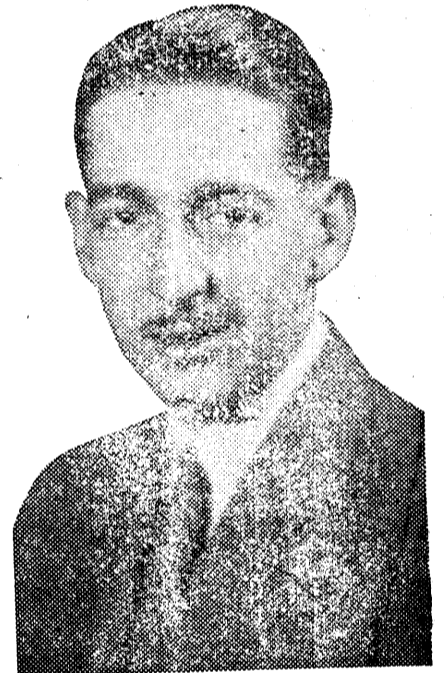

RE-ELECT

Robert H. Cavanaugh
Democratic Candidate

for
Prosecuting Attorney

Election Nov. 6, 1928

He deserves a second term

Be sure to register this week

ALBERT J. FOELSCH, M. D.
Physician and Surgeon.

Office at residence across from Baptist church
Both phones GOBLES, MICH

G. M. PILEY, M. D.
PHYSICIAN AND SURGEON
Office hours: 1 to 3 p. m.
Except Sunday
Office at residence Call either phone Gobles, Michigan

DR. R. E. ALLEN
Dentist
GOBLES, MICHIGAN
Hours: 8 to 12 and 1 to 5 p. m. except Thursday afternoons
Or by appointment

Easter Lily Chapter No. 299, O.E.S.
Meetings First Tuesday of Each Month
Visiting members always welcome
IDA HARRELSON, W. M.
Elizabeth Upham, Sec.

DAVID ANDERSON
ATTORNEY-AT-LAW
PAW PAW, MICHIGAN
Office in Longwell Block

Mark every grave

General Election
Notice is hereby given that the General Election will be held in the Township of Bloomingdale, Precinct No. 2, County of Van Buren, State of Michigan at Gobles Opera House within said township, on Tuesday, Nov. 6, A. D., 1928

For the purpose of voting for the election of the following officers, viz:

Presidential—Fifteen Electors of President and Vice President of the United States.

State—Governor, lieutenant governor, secretary of state, attorney general, state treasurer, auditor general, justice of the supreme court (to fill vacancy) for the term ending December 31, 1929, justice of

the supreme court (to fill vacancy) for the term ending December 31, 1935.

Congressional—United States Senator (for term beginning March 4, 1929) United States Senator (to fill vacancy) for unexpired term ending March 4, 1929; Representative in Congress for the Congressional district of which said Township forms a part.

Legislative—One Senator in the State Legislature for the Senatorial District of which said Township forms a part; One Representative in the State Legislature for the Legislative district of which said township forms a part.

County—Judge of Probate, Prosecuting Attorney, Sheriff, County Clerk, County Treasurer, Register of Deeds, Circuit Court Commissioners, Drain Commis-

ioners, two Coroners, and a County Surveyor, as provided for by Act 351, P. A. 1925, as amended.

Relative to Opening and Closing of Polls

Act 351—Part IV—Chapter VIII,
Public Acts of 1925.

Section 1. On the day of any election the polls shall be opened at seven o'clock in the forenoon, or as soon thereafter as may be, and shall be continued open until five o'clock in the afternoon and no longer;

Provided, that in townships the board of inspectors of election may, in its discretion, adjourn the polls at twelve o'clock noon, for one hour, and that the township board in townships and the legislative body in cities and villages may, by resolution adopted fifteen days prior to the election and published with the notice of the elec-

tion, provide that the polls shall be opened at six o'clock in the forenoon, and may also provide that the polls shall be kept open not later than eight o'clock in the evening of the same day.

The polls of said election will be open at 7 o'clock a. m. and will remain open until 5 o'clock p. m. of said day of election, unless the Board of Election Inspectors shall, in their discretion, adjourn the Polls at 12 o'clock noon for one hour.

H. W. TAYLOR, Justice.
Dated Sept 30, A. D. 1928.

General Election
To the qualified electors of the Township of Pine Grove, Precincts No. 1 and 2, County of Van Buren, State of Michigan.

Notice is hereby given that a

