

CAMERA NEWS

Relief Plane Speeds Rescue of German Flyers

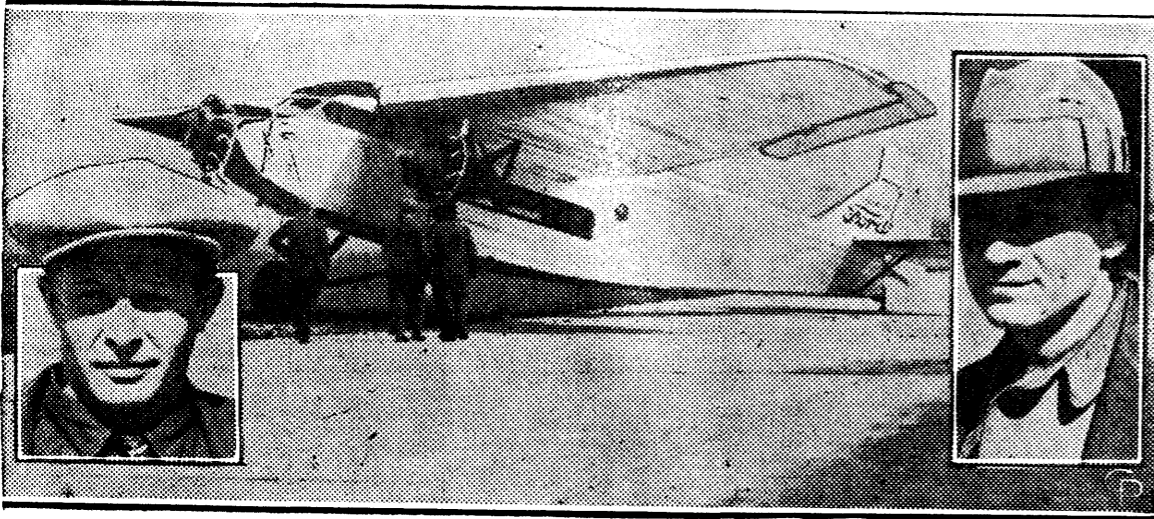

After speeding repair parts to the German transatlantic plane Bremen at Greenly island, off Labrador, the Ford tri-motored relief plane from Detroit, shown above as it appeared while preparing to take off. Also, shown are Bernt Balchen, left, and Floyd Bennet, right, flying the relief plane, snapped as they began their hazardous flight.

Large Ferry for Canada Traffic

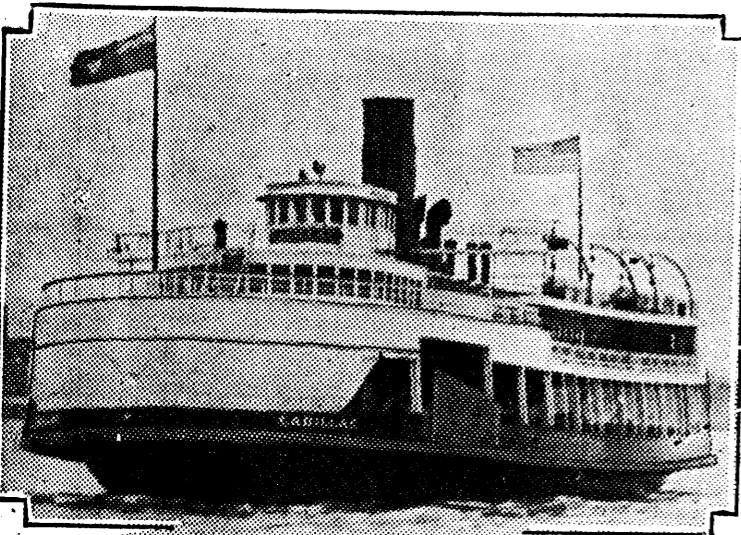

Described as the largest ferryboat in the world for an inland river, the new Cadillac has begun operating on the Detroit river, between Detroit and Windsor, Canada. It is 214 feet long and can carry 2,500 passengers and 75 autos.

Large City Kidnaps Small One



Averyville, Ill., population 5,000, declares big Peoria, next door, is annexing it without a right. C. W. Anderson, left, Averyville, mayor, refused to divulge the combination of the town safe, whereupon Peoria officers had the safe drilled open, as shown above. But the greatest indignity (according to Averyville insurgents) was when two big Peoria policemen arrested the Averyville police chief for impersonating an officer, when, as a matter of fact, not recognizing the annexation, he was merely performing his erstwhile duties, walking the street and swinging a billy.

Soldiers Sent to Coal Field



Ohio National guardsmen called to duty at St. Clairsville, O., during the arraignment of 40 striking miners on charges of rioting. The miners are members of "Save the Union" movement, opposing the regime of President John L. Lewis of the United Mine Workers.

PREDICT SHORT 1928 WHEAT CROP

The present prospects are for a short wheat crop in Michigan this year, according to the April crop report issued by Herbert E. Powell, Commissioner of Agriculture, and Verne H. Church, Agricultural Statistician of Michigan.

The April 1 condition of Michigan winter wheat was, except for 1918, the lowest on record for this date; and the condition of winter rye was the lowest on record for April 1. Both wheat and rye started the winter in good shape as was shown by the December, 1927, condition of 94 per cent for wheat and 92 per cent for rye, but snow did not cover the ground for long enough periods to afford much protection and there was too much successive freezing and thawing during February and March. In some sections the fields were also damaged by ice cover for several days. The April 1 condition of winter wheat was 74 per cent, compared with 86 per cent last year and the ten-year average of 84 per cent. The condition of rye was 79 per cent or normal, which was seven points below last year and nearly 8 per cent below the average for April 1.

The United States April 1 condition of winter wheat was only 68.8 per cent, compared with last year's high condition of 84.5 per cent and the average of 81.9 per cent. The winter rye condition for the whole country on the same date this year was 79.3 per cent of normal which is 6.5 per cent below average and 7.1 per cent below last year. The first forecast of production will be made next month after abandonment has been determined.

Wages being paid in Michigan for hired farm labor are practically the same as a year ago. Wages by the month were \$41.75 with board and \$58.75 without board. By the day the wages were \$2.50 with board furnished and \$3.20 without board. Farm labor seems plentiful throughout most of the state this spring, but wages demanded are still higher than many farmers can afford to pay.

Limestone May Be Applied At Any Time, Advice

Ground limestone may be applied to fields at any time. It does not injure seeds that come in contact with it. Neither does it tend to set free the ammonia in manure that comes in contact with it, so that it is often possible to scatter a suitable amount of ground limestone on a load of manure in the spreader and apply it in this way. It should not be mixed with or applied at the same time as superphosphate, since this tends to bring about a change of the water-soluble phosphorus compound to an insoluble form.

Oxide of lime, either in the form of burned lime or slaked lime requires somewhat more care in application. It should not, especially if it is unslaked, be applied so that it comes in contact with seeds or young plants. Like the ground limestone, it should not be mixed with superphosphate. Neither should it be mixed with stable manure, as it brings about loss of ammonia. Lime may be applied by drilling with a seed drill or by spreading with a manure spreader.

Drilling is not a satisfactory method if the lime is not in a proper condition to be uniformly distributed. A manure spreader serves satisfactorily when a thin layer of manure is placed in the bottom and the size of the load regulated according to the quantity to be spread. The practice of placing burned lime in piles in the field and slaking it by the addition of water or allowing it to slake in the air is a somewhat common one. This is a disagreeable operation and uniform distribution is difficult.

Cows When Freshing May Be Relieved of Much Udder Trouble

Dairy cows when freshening sometimes suffer from the trouble known as congested udder. If the cow is at all feverish or the udder hard and congested, give her a one-pound dose of Epsom salts. If this does not have the desired effect, give a second dose two days later. In such cases leaving the calf with the cow longer than two days may be a great help.

The calf's frequent sucking and massaging of the cow's udder seem to aid in reducing the congestion. Milking three or four times a day and massaging the udder with camphorated oil may be necessary in some cases. Keep the cow in the barn and away from drafts.

Mineral Wells (Tex.) Index—An Automobile show is a place where every part of the car is on exhibition except the mortgage.

We Teach
**STEAM ENGINEERING
ELECTRICAL POWER
and
HOUSE WIRING**
**Detroit Practical
School**
23 East Jefferson, Detroit
W. B. MacDonald, M. E. I. C.,
M. I. E. S.
Gus Lender, M. A. I. E. E.;
U. C. C. of E., N. A. S. E.

Michigan's Forest Experiment Station in The Upper Peninsula

The Dunbar Forest Experiment Station conducted by the Michigan State College in Chippewa county, is continuing its planting program this year. Putnam Robbins, research assistant in forestry at the college, says that seedlings grown at the station will be used for the first time this year. To facilitate the planting operations a forest nursery of two acres has been developed. All the evergreen seedlings used in planting operations at Dunbar will come from this nursery in the future. Surplus seedlings will be sold in the upper peninsula. This year about 200,000 seedlings of white pine, Scotch pine and white and Norway spruce will be available for distribution. Next year there will be in the neighborhood of half a million seedlings produced at the Dunbar nursery.

The area to be reforested this year at the station covers about 44 acres and adjoins the previously planted areas.

In 1929 the largest remaining area to be reforested will be covered and will complete the major planting program of lands now available. When the planting project is completed it will cover 122 acres. The total area reforested to date is 58 acres. White and red pine, white and Norway spruce and some Scotch pine have been used in the planting projects.

The areas planted will be studied and experimented with and managed to produce pulpwood. The timber these areas will produce will afford practical demonstrations of the best methods of management for pulpwood production in that locality.

The station's staff is not waiting until these planted evergreens become producers of pulpwood before they start research work in this type. Research work has already been carried on on cutover pulpwood areas, and is being conducted in the white spruce and balsam fir stands on the station's lands. Sample plots in these types have been established for three years.

Thinnings and improvement cuttings in the hardwood type are being carried on each year, and are producing a small yearly income, besides proving actual demonstrations of the benefits of improvement cuttings in the hardwood forests in this locality.

The forestry department of the college conducts its forestry summer school in the three-story brick building at the station. The location is ideal for this purpose because it affords opportunities for the study of both softwood and hardwood timber and reproduction of both types. It is also in the vicinity of a number of wood-using industries.

Find Vandals Wrecked Hartford Fair Property

Recently vandals wrecked the window glass and wrought extensive damage to the buildings at the Hartford fairgrounds.

A total of 65 windows in the various buildings have been shattered, 40 of them in the poultry building. Entering one of the dining halls the vandals hurled dishes and supplies against stone walls. Fair officials as yet have made no estimate of the damage.

Sheriff's officers are investigating and have developed several clues by which the apprehension of the culprits is expected.

\$50 Reward

\$50 will be paid if R. V. Turner's Quick Relief Salve fails to relieve croup, head colds, catarrh, sore throat, headache, earache, eczema, itch, burns, risings, bruises, cuts, sores, rheumatic pains or piles. It is one of the most powerful, penetrating, germ-killing, pain-relieving and healing salves known to science. Removes corns in a few hours without pain; also seed warts. Large box by mail 60c. Agents wanted. Write for special terms. R. V. Turner, Box 1122, Montgomery, Ala.

WET BASEMENTS

Avoid illness from stagnant dampness.

We tell you how to fix them. No obligations. Write.

U. S. Waterproofing Co.
Detroit, Mich.

FARM TENANT
WANTED
FOR
Eaton County Farm
RENT or SHARES
Do not apply unless you know your business.
80 acres Fertile A No. 1 Farm Land.
Good 8-room house, big basement barn, on M-50 State Road near Eaton Rapids.

Write
GRACE HARPER, Florist
3948 John R. Street
Detroit, Mich.

BENTON HARBOR HAS NEW FRUIT MARKET

Negotiations have been completed whereby the city of Benton Harbor will purchase, for \$4,495, five acres of land west of Ninth St., between Bond and Lake Sts., for a municipal fruit market.

The purchase price was agreed upon by the city commission and the owners, Attorney Victor M. Gore, a regent of the University of Michigan, and James O'Connell. Deeds have been drawn up and will be turned over to the city.

The deal is the result of agitation begun a year ago for an enlarged fruit market site. The new site has frontage on the St. Joseph river and is bounded on the south by the Michigan Central railroad, assuring adequate transportation facilities either by land or water.

The new market is about a mile from the present fruit market, which occupies a city block and when purchased a few years ago was deemed large enough for many years. The tremendous strides in fruit marketing, however, made larger quarters imperative. Each season the bulk of the fruit crop of western Michigan passes over the Benton Harbor market and is classified and distributed.

High Cost of Labor Cuts Sugar Crop 50 Per Cent

The high cost of labor and supplies is largely responsible for the recent reduction in the manufacture of maple syrup and sugar, in the opinion of Fremont producers. The output at present is estimated at 50 per cent of the volume manufactured two decades ago.

See That Your Stock Is
Consigned to

**The Michigan Live
Stock Exchange**
Co-operative Commission
Merchants
Detroit Stock Yards

Unusual Opportunity Wanted:

Man to work for our concern in this County, preferably with own car.

We have a Monopoly in which we invite you to participate that you may earn as high as **THIRTY DOLLARS A DAY** and own a share in this business.

Long time job all the year around. Full co-operation, given our men working in each County.

Our product sells on sight to every owner of an automobile. It is not an accessory but a new principle, and takes the place of article that is repeater, the consumption of which amounts to over 260,000,000 yearly.

Our product is unconditionally guaranteed for five years, but it is built to outlast the car.

Send full particulars about yourself in first letter to

321 Transportation Building,
Detroit

All Bank and Trust
Company Stocks
Bought—Sold—Quoted

BANK STOCKS

We maintain good bids and offerings for all Michigan Bank and Trust Company Stocks.

Richman Phipps & Co.

Investment Bankers
936-9 Dime Bank Bldg.
Detroit, Mich.
Cadillac 532

Please send me list of stocks you are in the market for and stocks for sale. This places no obligation on me.

NAME _____
ADDRESS _____

Protect Your Investment in Your Model T Ford

THE Ford Motor Company is making a new car, but it is still proud of the Model T. It wants every owner of one of these cars to run it as long as possible at a minimum of expense.

Because of this policy and because of the investment that millions of motorists have in Model T cars, the Ford Motor Company will continue to make parts until, as Henry Ford himself says, "the last Model T is off the road."

More than eight million Model T Fords are still in active service, and many of them can be driven for two, three and five years and even longer.

So that you may get the greatest use over the longest period of time at the lowest cost, we suggest that you take your Model T Ford to the nearest Ford dealer and have him give you an estimate on the cost of any replacement parts that may be necessary.

You will find this the economical thing to do because a small expenditure may enable you to maintain or increase the value of the car and give you thousands of miles of additional service.

No matter where you live you can get these Ford parts at the same low prices as formerly and know they are made in the same way and of the same materials as those from which your car was originally assembled.

Labor cost is reasonable and a standard rate is charged for each operation so that you may know in advance exactly how much the complete job will cost.



FORD MOTOR COMPANY
Detroit, Michigan

BELL CORNERS

Rolla Eastman and family visited at Will Ryder's of Glendale Sunday.

Mr. Aldo Wilcox and granddaughter of Niles spent Sunday at Orley Ayers.

Mrs. Laura Thayer spent the week end with her sister, Mrs. Joe Stevens.

Mrs. Lena Baxter of Kalamazoo spent the week end at Ralph Baxter's.

Mr. and Mrs. Ellis Wilkins and daughter of Kalamazoo spent Friday at Ed Carter's.

Sunday callers at Jim Rhoades' were Mr. and Mrs. C. W. Stillers and Mr. and Mrs. Clem Stack of Otsego.

Mr. Ulan and family, Mrs. Cable and Bert Hodges of Lawton visited Mrs. Cable's brother, Wm. McCarty, and family of Decatur Sunday.

Mrs. Wilson and Clarence Smith of Paw Paw visited at Mark Kesler's Sunday.

Mrs. Emma Newton of Lowell, Mrs. Lena McDougal and Mr. and Mrs. Skinner of Kalamazoo visited at Clarence Brown's Sunday. Oscar Kinnison is working at James Rhoades'.

Riley Rhoades of Bloomingdale sold a team of horses to Hartford parties.

Mrs. Ed Waggoner and children of Kalamazoo spent Friday evening and Saturday with her mother.

Selden Allen of Paw Paw called

on his father Sunday.

Mr. Tworek spent the week end in Chicago.

Mr. and Mrs. Thornton Walters and Mrs. Paul Oram were in Battle Creek Friday.

Mr. and Mrs. Otis Kesler and mother of Kendall spent Sunday at Mark Kesler's.

Miss Mildred Ringle has been engaged to teach the Bell school the coming year.

Miss Leona Knapp of Allegan visited Alberta Ringle Sunday.

Ruby Walters was at home the first of the week on account of the flu.

BROWN DISTRICT

Sunday visitors at Mrs. Hattie Phelps were, Mr. and Mrs. O. L. Marsh and Ida Hicks of Otsego and Mr. and Mrs. Millem and family of Oshtemo.

Mr. and Mrs. Alix Brant and daughter of Midland visited at the home of Wm. Leonard and other relatives last week.

Mrs. Woodard returned to her home near Kendall after spending a few days with her daughter, Mrs. Ada Pike.

Mr. and Mrs. Charlie Brant and little granddaughter of Saginaw visited at Will Leonard's and other relatives last week.

Sylvia Herman visited at Ada Pike's Saturday.

Mr. and Mrs. John Sevey of Kalamazoo called at Dell Cam-

field's Sunday.

Mr. Wm. Leonard and Mrs. Fannie Brant took dinner with their sister, Mrs. W. Horton, last Tuesday.

Mr. and Mrs. Wm. Davis of South Haven visited at Geo. Pike's Tuesday.

John Thayer and family spent Sunday at Geo. Pike's.

Mr. and Mrs. Wm. Davis, Mrs. Ada Pike and Mrs. Rosa Thayer spent Wednesday in Kalamazoo.

Joe Leonard and Harrison Lacroix have very desirable positions with Mr. Goldberg at the Straits. They found lots of snow and ice.

Mrs. A. Watts and Julia called on Mrs. Dell Camfield and Mrs. Loren Camfield.

Mr. and Mrs. Lawrence Bradley and family of Kalamazoo and Mrs. Mary Bradley of Gobles called at Hattie Phelps'.

Mr. and Mrs. John Thayer entertained their son, A. Thayer of Detroit, over the week end.

Don Thayer and family have moved to the Ferguson farm for the summer.

Mrs. Anna Pullman returned to her home in Allegan Saturday after spending three weeks with her sister, Mrs. Lee Pullman.

Mr. and Mrs. Lee Pullman's guests Sunday were: Mr. and Mrs. Thorpe of Trowbridge, Mr. and Mrs. Glenn Knapp and daughter, Leona, and Mr. and Mrs. Arthur Dostic and grandson, Paul Kibby, of Allegan.

Mr. and Mrs. Arthur Healy entertained Mr. and Mrs. Will Niles of Oshte-

mo, Mr. George Leach, Charles Eastman and Mrs. Leonard Goble, Sunday.

Mr. and Mrs. A. Healy called on Tom and John Gault Wednesday evening.

Mr. and Mrs. Andy Sackett called Monday on their brother, who is in a hospital in Kalamazoo, did not find him much improved. They also called on Mr. and Mrs. Champion in Mattawan.

NORTH POINT

"The Perplexing Situation" will be given at Wagertown Grange hall Friday evening, May 11, at 8 o'clock standard time. The proceeds to repair North Point Community church. Admission 25 and 15 cents.

Mr. and Mrs. Clint White of Kalamazoo and Mrs. Emery called at C. Newman's Sunday.

The neighborhood was saddened Friday morning when we heard of the death of Mrs. Cora Austin.

Mrs. Ed Olson and son spent Monday evening at Lester Clark's.

Mr. and Mrs. Bert Coffinger spent Sunday evening at Reno Morgan's.

Mr. and Mrs. John Spiker of Kalamazoo and Mr. and Mrs. Nelt Clark called on Mr. and Mrs. Lester Clark Sunday afternoon.

Uncle Ed Coffinger was home from Kalamazoo Wednesday and Thursday.

Arlo Mason has been quite sick but is better at this writing.

Mr. and Mrs. Arthur Torrey visited at Mrs. Robert Taylor's in Bangor Sunday.

Don't forget the play Friday evening. There will be new features between acts.

Mr. and Mrs. Steck spent Sunday evening with Mr. and Mrs. M. O. Morgan.

Mr. and Mrs. Jay Manning were Sunday visitors at Alva Knowles and if you want to see some of the old road just go with Alva.

Mr. and Mrs. J. Stevens and Mr. and Mrs. C. Grauman spent Sunday with their mother, Mrs. Grauman.

WAGERTOWN

Ladies' Aid Wednesday afternoon, May 16, at Grange hall.

Mr. and Mrs. John Snyder and son, Charley, spent Tuesday evening with Mr. and Mrs. C. Skillman.

Mrs. Albright spent Tuesday afternoon with Mrs. Hodgman.

Mr. and Mrs. H. B. Brant and son, Rex, and Mr. and Mrs. Leonard Goble spent Sunday at Geo. Leach's.

Mr. and Mrs. Kaats are moving into the Stadler house, Frank Reed and family spent Sunday with Charley Klapp and family, Mrs. Norma Truax and children spent

the week end in Kalamazoo.

Mr. and Mrs. Will Niles spent Sunday with Mr. and Mrs. Arthur Healy.

Mrs. Olive Bell spent Thursday afternoon with Mrs. Blanch Healy.

Arthur Healy and family took dinner at Vernon Healy's, Saturday.

There will be an entertainment at the Grange hall Friday evening, given by North Point people.

Mr. and Mrs. George Bell called Sunday afternoon at Vernon Healy's. (Too late for last week.)

Mr. and Mrs. Archie Copeland spent Sunday afternoon with Mr. and Mrs. Skillman.

Arthur Smith and family spent Sunday evening with Mr. and Mrs. Skillman.

Mrs. Pearl Skillman and Blanch Hodgman spent Thursday afternoon with Mrs. Lucy Albright.

Dorothy Skillman spent Saturday with Hazel Mabieu.

Mrs. Ida Klapp and Mrs. Lila Munn called Tuesday on Mrs. Blanch Healy.

Judson Holderman, Mr. and Mrs. Frank Reed and family spent Sunday with Mr. and Mrs. Joe Holderman.

Mr. and Mrs. George Neal called Sunday afternoon at Joe Holderman's.

For Sheriff

I wish to announce that I will be a candidate for Sheriff on the Republican ticket, subject to the coming primary. Have served as your Under-Sheriff for the past three years and if my services in that capacity have been satisfactory, would appreciate your support.

Pd Pol Ad. Jasper Buckley.

Birthday Club

The Brown District Birthday club met at the home of Mrs. Grace Healy last Friday. A very enjoyable afternoon was spent, after which a dainty lunch was served. About 13 members were present.

They will meet next with Mrs. Loren Camfield.

Card of Thanks

We wish to thank the friends and neighbors, the I. O. G. F. and Rebekah Lodges, the Sunny Day Club and Willing Workers and all who assisted us or remembered us with fruit and cards during our sickness.

Mr. and Mrs. M. Mabieu and Family.

This is of Great Interest to You READ IT!

Because of the fact that we need our money to expand our growing bean business and because we simply cannot stand the load being continually made heavier by carrying so many outstanding accounts we have decided that on and after May 21, 1928 we will conduct our business on a strictly cash basis. Terms will be cash or bankable paper.

By doing this we can accomplish several things we have long wanted to eliminate in the conduct of this business; we will no longer have to make collections, send statements, keep a lot of books, pay interest on borrowed money and charge off a certain amount of money each year to overcome bad accounts. Consequently our service will be much better and our prices will be much reduced, because of these many savings which will be passed on to you by eliminating these costly overhead items.

While this may work a hardship for a little while on a few, yet it will be only a matter of a short time until they can adjust themselves

We have worked hard to build up this business and make it a good market to sell produce at. This you know by the distance we get beans from. Now we want your cooperation in the building up a good cash retail business. Its to your interest, so let's have your support.

to this new method of buying and start saving by conducting their business on the solid basis of paying as they go.

We pay the spot cash for produce no matter whether for a dollar or several thousand at a shot and any fair minded man can see that we cannot continue to do this and conduct a general credit business.

Our coal business will be conducted also on a cash basis. We are planning and expect to have something along price lines to interest you in the purchase of your coal for cash. Due to delivery we plan on asking that the last load of coal be paid for before getting another.

Gobleville Milling Co. Gobles, Michigan



Always . . .
a square USED CAR deal from the Buick Dealer

The Buick dealer is in business to stay. His future reputation depends upon his treating used car buyers fairly.

The man who buys a good used car—honestly represented—at a fair price—receives splendid value in transportation.

In his enthusiasm for the car he has bought, and the value he has received, it is only natural for him to look upon the dealer as his friend.

The Buick dealer has many such friends because he represents the true condition of the used cars he offers for sale—because he gives every used car customer a square deal.

BUICK MOTOR COMPANY
FLINT, MICHIGAN
Division of General Motors Corporation

Forburger Bros.
Paw Paw, Mich.

