

Adelines continued from page 3
stay in tune. That, too, I heard during this practice.

Donna said that barbershop singing resembles common speech in many ways. The emotion and ebb and flow of the words and music matches that of how we talk with friends in our many moods. She mentioned that they feed off the audience as does the audience feed off them, sometimes to the point of shared tears.

When you go to the Chicken Broil, remember to search out the Sweet Adelines and gain a musical snack. And come to the gazebo concert on July 25 and sit down to enjoy a feast. Maybe you'll be hooked just like me.

MINUTES continued from page 16

meeting in July to review the results of the survey and that another public workshop take place in August. Carlisle emphasized that the issues are not closed and he welcomed continued feedback from the community and commissioners. The Commission gave copies of the workshop summary to Janet LeBeau Shurtliff and Vanessa Forsthoef in case they would like to print this information in their respective papers.

EMANUEL DUMPSER Hinkley informed the Commission that the church decided to just leave the dumpster where it is.

ADJOURNMENT Daverman made a motion to adjourn the meeting. Way seconded the motion. The motion passed on a voice vote. The meeting adjourned at 10:05. The next regular meeting will be held July 8, 1991.

Recording Secretary
Susan Gleason

LEGION continued from page 14
Manchester School District, participation in Fair Parade.

Special tributes to: all veterans in the Memorial Day Parade, all past commanders/presidents with photo display in Hall and to all Manchester Desert Storm participants.

Looking forward to serving our Veteran Families and our community the upcoming year.

There will be no meeting in August. The next meeting will be September 11, 1991. Refreshment Committee for that meeting will be notified as soon as new schedule is completed.

The meeting was adjourned at p.m. with a prayer by our Chaplain, Edna Knauss.

MARGIE'S
UPHOLSTERY
6245 Brooklyn Road
Jackson
Wide Selection Of Fabrics
Pick-Up/Delivery Available
517-536-4230

Marty's
Plumbing, Heating,
& Air Conditioning
517-592-8144
Brooklyn
35 years experience

313-429-4885 COUPON 517-423-2148
Saline in the Saline Shopping Center
1ST OPTOMETRY
eye care centers
Dr. Thomas Cunningham
\$99 Daily Wear Soft Contact Lenses
DOES NOT APPLY TO OTHER DISCOUNT OFFERS OR PRIOR ORDERS
288 W. Chicago Blvd.
Tecumseh
\$10 (with coupon)
Prescription Eyeglasses

McLennan Landscape
• Design Consultation
• Plant Installation
• Retaining Walls
• Brick Pavers
• Hydro Seeding
• Garden Rototilling
428-7005

CHELSEA PHARMACY
1050 S. MAIN
IN CHELSEA SHOPPING CENTER
475-1188
HOURS: MON - SAT 9 - 9, SUN 9 - 5
FREE DELIVERY
MEMBER CHELSEA AREA CHAMBER OF COMMERCE

JERGENS BAR SOAP
3 OZ. BARS, 6 BAR PACK, 1.99 VALUE.
SALE PRICE LESS MAIL IN REBATE
1.00
FINAL COST AFTER REBATE
FREE
DETAILS IN STORE

GLAD SHEER STRENGTH
Tail Kitchen Can Liners
15 ct. kitchen bags,
10 ct. trash bags,
or 7 ct. large trash bags
3 for \$2.99
-1.00 mail-in rebate
\$1.99

LOSE WEIGHT FAST
LONG LASTING FORMULA
MAXIMUM STRENGTH
dextrim
VITAMIN C/CAFFEINE FREE
20 CAPSULES/20 DAY TREATMENT

DEXATRIM 20 ct.
\$4.00
-4.00 mail-in rebate
FREE

BOUNCE
dryer sheets 40 ct. - \$1.79

Pepsodent
FLUORIDE
FREE 28% MORE
PEPSODENT TOOTHPASTE
8.2 OUNCE BONUS SIZE.
SALE PRICE LESS MAIL IN REBATE
1.00
FINAL COST AFTER REBATE
FREE
DETAILS IN STORE

LIQUID ALL LAUNDRY DETERGENT
64 OUNCE.
1.99

SWEETHEART
dish soap 22 oz. - 25¢

PUREX
32 oz. liquid or
39 oz. powder \$1.00

STYROCUP
50 ct. foam cups
2 pkg. for \$1.00

BAB-O cleanser - 4 for \$1.00

We offer many services to our customers including:

Visa and Master Charge accounts
American Express Charge accounts
Discover Charge accounts
Money Orders
Western Union
UPS Shipping Station
Crutch & Wheelchair Rentals
FAX Station
Pharmacy Information Center
Free Delivery in Village Limits

24-hour On-call Pharmacist
Beer & Wine Sales
Lotto, Zinger, Keno, & Daily 3 & 4
Instant Lottery Tickets
Russell Stover Candies
24-hour Photo Development
Paramount Greeting Cards
Claron Computerized Cosmetics
10% Senior Citizen Discount
on Prescriptions

THE MANCHESTER ENTERPRISE

The Center of the Universe

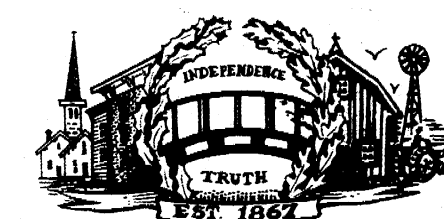

124th Year — Vol. 1, No. 20

Manchester, Michigan

35¢ per copy

Bihlmeyer Top 4-H'er in Wood Science for 1991

by Howard Parr

Daniel Bihlmeyer, 16, of Manchester, was named top state 4-H'er in wood science at the 1991 State 4-H Awards Assembly held June 20 during 4-H Exploration Days at Michigan State University.

Daniel, son of John and Nancy Bihlmeyer, will represent Michigan in his awards category at the National 4-H in Chicago this December.

"From the very beginning of my 4-H career, woodworking has been my number one favorite pastime," Daniel said. "What a wonderful feeling to start from picture or dream, some raw wood, a lot of hours of patience and elbow grease to end up with a beautiful piece of furniture I will have the rest of my life."

Daniel is a teen leader for the Washtenaw County 4-H Youth Program, a member of the board

of Students Against Drunk Driving and a member of the Manchester High School concert and marching bands.

"Leadership skills, survival skills and good old 'stick-to-it-ness' are all things that I have learned through 4-H," Daniel said. "I know these are what make a better friend, a patient listener and most of all a good citizen."

Daniel will begin his junior year at Manchester High School this fall. He hopes to pursue a career in television sports broadcasting.

The 4-H wood science award is sponsored by WOOD magazine, DEFT, Inc., the Michigan 4-H Crafts Auction and Evelyn Machtel. The 1991 State 4-H Awards assembly is sponsored by Michigan 4-H Youth Programs (Please see page 16)

Since construction of our "new" athletic complex near Klager Elementary School, there has been some confusion regarding which athletic field people may be talking about. Is it the old field or the new?

At last year's Manchester High School Alumni Reunion, President Joe Roberts announced a project to research the records and come up with clarification of the original name used for this field. This has been done and he has asked me, an alumnus of the class of '37, to make this presentation today. I am pleased and proud to make this effort for him on behalf of our Manchester High School Alumni Association which just held its 114th annual reunion.

On September 13 and 14, 1939, as a part of Gala Days and Homecoming celebration, the field was dedicated as Alumni Memorial Field because it had been purchased by the Alumni Association and donated to the school district. Acquisition of this field took our athletes out of Albert Kiebler's cow pasture, off Grossman Road, just south of West Austin Road. It also broadened the possibilities for community events such as Gala Days, track meets for rural schools, the Fair, and finally, the Chicken Broil.

The stone pillars you walked between to enter the field for your chicken dinners were constructed in memory of two well-loved teachers. Minnie Sullivan Spafard taught in the high school until she married Fred Spafard. Their son, Frank, was the father of Richard Spafard, who still is claimed as a



L to R: Ron Niedzwiecki, Superintendent of Schools; Joe Roberts, Alumni Association President; Pat Sahakian, School Board President; and Howard Parr, Historical Society President. (photo by Jon Hardenbergh)

Manchesterite, though he is convalescing in the Evangelical Home in Saline. Evan Essary was superintendent of schools but in those days, the superintendent also taught full time.

Newspaper clippings saved by Reno Feldkamp provided the key which permitted location of others which tell a rather complete story of the 1939 celebration.

Fred Lehman, cashier of the Peoples Bank, gave the dedicatory address for the new athletic field and turned the deed for it over to William Kulenkamp, president of the board of education. Frank Leeson was Village President, Robert Merrithew was master of ceremonies, Orville Way was President of the Chamber of Commerce and Walter Frey, Commander of the Legion Post.

Homecoming Queen that year was Marian Hanewald, supported by her court consisting of Lucille Parr Bevier, Margaret Feldkamp Fielder, Jacqueline Knauss Armentrout and Alice Vogeding Maurer. Many of the members of these families still live here and Jacqueline is here today representing them.

The Manchester High School Alumni Association is planning to place a wrought iron sign over the stone pillars at the entrance to the field designating this site as Alumni Memorial Field.

The Workhorses of the Broil

Over 14,000 people visited Manchester last Thursday and many, many of them were initially greeted and welcomed by a special group of volunteers: the horse-drawn transportation division of the Manchester Chicken Broil.

Year after year, this group is one of the most popular attractions of the Chicken Broil. Visitors to our annual event can park their car in the high school parking lot and be conveyed in good old-fashioned

style to the festivities by one of eight dedicated combinations of drivers and teams.

Youngsters and adult passengers alike are charmed and entertained by the friendly banter between teamsters, the good-natured humor and conversation. The drivers generously provide information and answer questions. (Everyone wants to know, "What are the horses' names?")

Eight teams provided transportation this year: 10 to 12 teams would be great for next year. If you have a team of horses (or mules, or ponies), show them off, give them some exercise, contribute to an important community affair—and enjoy the camaraderie. Wendell Reinhardt and Ron Fielder were co-chairmen of horse transportation this year and may be contacted for information about volunteering. See page 8 for additional photos.

—Kathy Kueffner

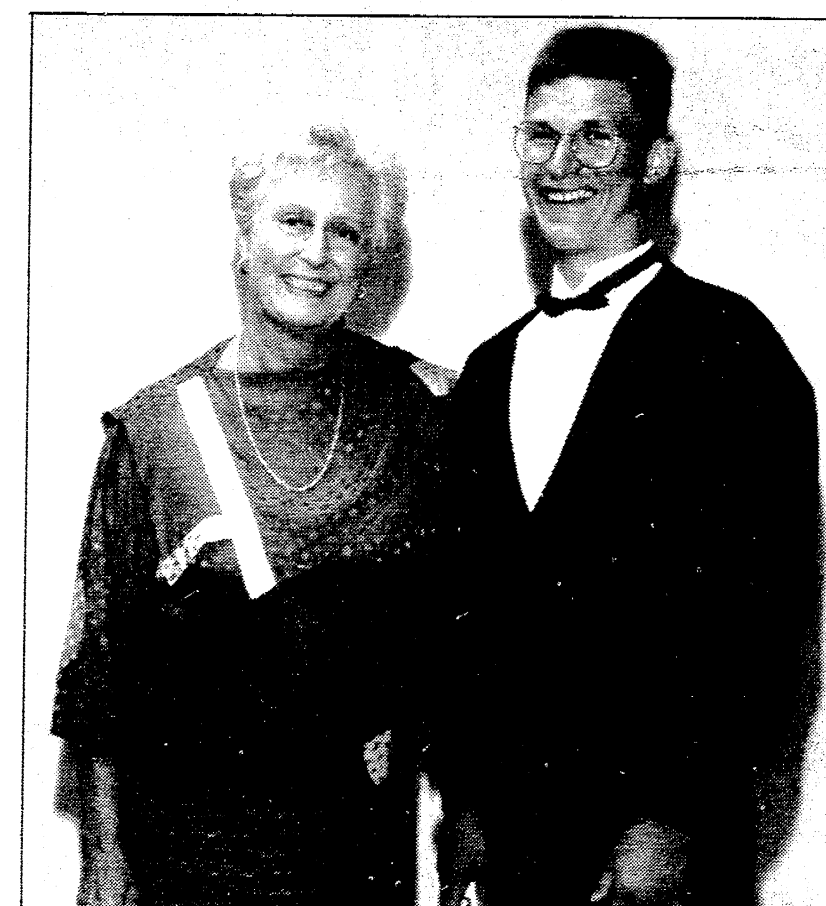

Daniel Bihlmeyer is pictured with the state award presenter, Evelyn Machtel.

Please deliver this copy of THE MANCHESTER ENTERPRISE to:
Manchester Township Library
202 N. Main St.
Manchester, MI 48158

Special Features
Inside This Week's
Edition
of
The Manchester Enterprise

Political Profile.....Page 2
Blueberries Plus.....Page 3
Readers Write.....Page 4
Chicken Broil Photos
.....Pages 8 & 9
Sports.....Page 12
Classifieds.....Page 14



Casey Ery, of Tecumseh, at the reins.

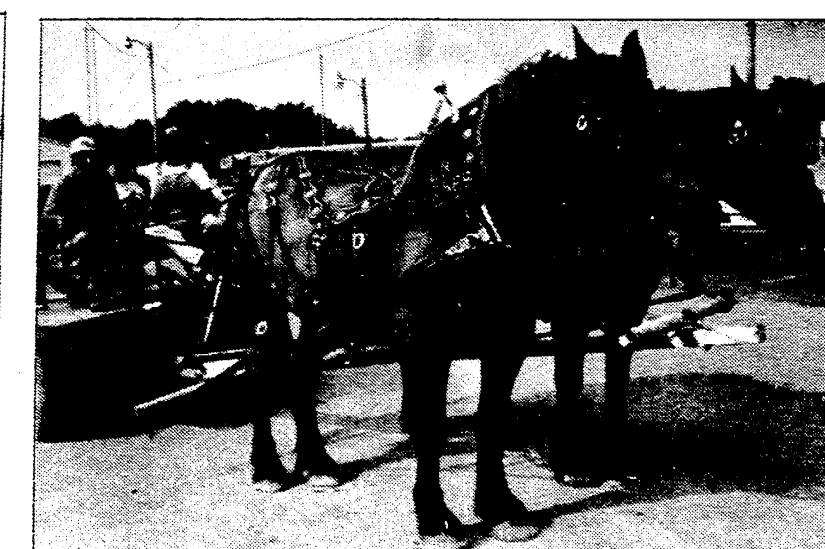

The beautiful roan Belgian team, Pete and Pat, of L. R. Hughes' farm on Ernst Road.

PROFILE: Jeff Wallace

Councilperson and Manchesterite

This ninth in the political profile series features Jeff Wallace, Councilman for the Village.

Jeff is truly a native of Manchester, arriving March 2, 1956, the youngest child of John and Genevieve Wallace. Mary Ann, John Jr. (Butch), Gary, Pat and Jeff comprised the family of five.

While talking to Jeff, one thing seemed to stand out more than all others: the love of heritage in and for the Village of Manchester. Telling about childhood memories and growing up in town evoked a wistful nostalgia that drew this writer to those days to which Jeff was referring. Walking uptown, riding a bike, sneaking off down to the river, hiking the old railroad beds and picking up rail spikes were just a few of the mentioned adventures that young boys had. Jeff grew up next to the Fields and with Pat as one of his childhood friends, there was always a softball game available or some one to chum around with. All the kids in town knew each other and shared some fun times together, he said.

Jeff was on student council in high school, participated on the golf team and was a reserve on the basketball team. During his senior year, the basketball team went to the quarter finals in Brighton. Jeff commented on how supportive the townspeople were during their defeat. When they lost at Brighton, people came out of the stands after the game to offer support and congratulations. The team was greeted back at the gym with sandwiches and pop and between 75 and 100 fans expressed their appreciation.

Jeff graduated in 1974 from MHS. One of his first jobs was working parttime for Sam Beal in the hardware store where the Post Office is now located. In 1974, Jeff went to work at Ford Motor Company's Rawsonville Plant. He was laid off in 1975 but later called back that year and remained there until Thanksgiving of 1979. With a degree in business administration and management earned in 1982, Jeff changed his direction away from the auto industry. 1983-1985 was spent with Discount Tire Co. in Jackson and Lansing. Jeff joined Kleinschmidt Hardware in October of 1985 and then into their house-remodeling division in 1989. One of the first jobs Jeff was involved with was remodeling his grandmother's home that Kleinschmidt purchased at the park by the Gazebo. That job is outstanding and Jeff is understandably proud of the outcome.

Village Council beckoned in 1989, when Tapping and Harris declined another term. Jane Cooper and Jeff were elected to the two open council positions. His immediate involvement with the Parks Department and with Finance and Budget provided the involvement needed to familiarize a new council person.

Parks and parks improvement has become Jeff's cause. Kirk park master plan accomplishment and dedication was made possible by obtaining \$40,500 in state funds and \$26,000 set aside for Village Park funds. That project is very close to being completed. Two tennis courts, a basketball court

and a parking lot are almost ready for use. Jeff likes to acknowledge the several groups like the Men's Club who over the years have provided many of the amenities that the children have come to enjoy. The recent addition of the Moon Walker by the Men's Club is one example. The Chicken Broil has pledged two years worth of profits to the Chi-Bro Park project. The first phase of the improvements, costing \$11,000, is for fencing, grass, trees and underground utilities. The second phase will be about \$75,000 worth of work and improvements with \$20,000 coming from the Chicken Broil and \$55,000 from state grants. Jeff relayed that Fred Barkley, who lives in Chelsea and works for the Washtenaw County Parks Department has been instrumental in obtaining funding for the projects.

Jeff said he wants to see the completion of Chi-Bro Park, and help in continuing the traditions that he was able to enjoy when he grew up. My hat's off to you, Jeff!

\$100 REWARD
FOR ANY BASEMENT WE CAN'T DRY UP
CALL TOLL FREE **1-800-530-9339**

"Quality People"

"Quality Care"



**We'll Meet any Competitors
Advertized Price
on Maintenance Service**

**Bring in Their AD and
We'll Match it!**

**Announcing Our New
"QUICK LUBE"
SERVICE**

29 minutes or LESS or we'll take

\$3.00 Off your bill

\$19⁹⁵

MIDWEST FORD

510 W. MAIN ST., MANCHESTER, MI.
Phone (313) 428-8343 or 1-800-388-0046

**"You're Just a Few Miles Away
From Better Ford Service"**

Computers won't help all businesses!

A computer system for your small, medium or home-based business can increase profit, productivity and cash flow.

To find out if they can help your business, have a business computer consultant stop by - free. This offer is only for small, medium and home-based businesses in the Manchester area. On-site consultations for all other businesses are \$140 per hour.

Lighting Bolt Computers (313) 769-5670
Computer solutions for small, medium & home-based businesses.

BACK DOOR PARTY STORE

500 Ann Arbor Street Phone 313-428-9287 Manchester, Michigan

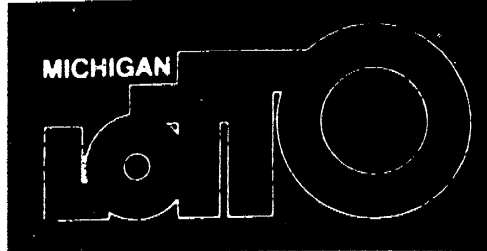

**Instant and Daily Lottery Tickets
UNION 76 GAS Self Serve**

**24 PKs MILLER • MILLER Lite • Genuine Draft
\$12.99 per case**

THE MANCHESTER ENTERPRISE
Serving our fair community...
The Center of the Universe!

THE MANCHESTER ENTERPRISE

150 East Main Street
Manchester MI 48158
(313) 428-8173
USPS No. 327-460

The Manchester Enterprise is published each Thursday at 150 East Main St., Manchester, MI 48158, with second class postage paid at the Manchester Post Office.

POSTMASTER: Send Form 3972 to: Manchester Enterprise, P.O. Box 37, Manchester, MI 48158.

THE MANCHESTER
ENTERPRISE
is owned by
LIMPERT & GARLICK, Inc.
with this commitment
to the community:

"It is the intent of Limpert and Garlick, Inc. to maintain the local ownership of The Manchester Enterprise and further develop the Enterprise into a paper reflective of the needs of the community at large. We feel the townships of Bridgewater, Freedom, Sharon, Manchester, and the village of Manchester can only be served by an independent and responsive press."

Editor

Vanessa Forsthoefel

Publisher

Limpert & Garlick, Inc.

Sports Editor

Jon Hardenbergh

Production and Advertising

Kathy Kueffner

Lauren Hill

Art & Photography

Staff

One-year subscriptions are \$15 within Washtenaw County, \$18 outside the county.

Deadlines for display ads, photos, classifieds and news articles is Monday at 3:00 p.m.

© The Manchester Enterprise 1991. No part of this publication may be used without the written permission of the publisher.

MANCHESTER ENTERPRISE

The Second Front Page: Focus on —Blueberries PLUS!

One of the best children's books I've read is Robert McCloskey's *Blueberries for Sal*. In this story, Little Sal and her mother go on a day trip to Blueberry Hill to pick blueberries for winter preserves. Sal can't help but raid her mother's berry bucket, and so mother gently admonishes her to go off on her own to find berries to eat. On the other side of Blueberry Hill, Mother Bear and her young cub do much the same, but store up for winter on site. Baby Bear goes off on her own, much like Sal. To the reader's delight Sal ends up parading behind Mother Bear and Baby Bear ends up parading behind Sal's mother. In the end, everyone gets properly reunited, blueberries picked, blueberries eaten.

Now I can't promise you "Blueberry Hill", and I can't say I've seen many bears lately, but I will tell you that if you want blueberries, now's the time to get them. Check the papers and you'll see the U-Pick advertisements, or take the easy route and head over to Farmer's Market this Saturday in Ann Arbor. I'll make it worth your while.

We went berry picking just last week, actually ending up at a place we didn't start out for. West of Grass Lake just inside Jackson County, a guy by the name of Robert Myers and his wife Rosie have a pick-em-yourself place. It has a nice setting, back in off the road, an acre and three fourths in size, and lots of berries. When we pulled up, Bob sat in a comfortable lawn glider under a shade tree, not too concerned about life, except maybe beating the heat. Friendly, talkative, he answered our questions about chemical sprays and residue on the berries and such, we being concerned and preferring organic produce.

Bob spoke direct and commented that you invite pests when you have large tracts of the same

crop, and so he does spray. The curculio beetle, which attacks stone fruits, can lay eggs in the green berries and their larvae will eat the immature fruit. A fungus disease called mummy berry causes the berries to shrivel and dry on the bush before ripening. These both have appeared in Bob and Rosie's orchard and so they spray in the spring during flowering right up to the time that the berries begin to form. Residues, according to Bob, leach off the berries shortly after application. I feel better washing anything that's had chemicals sprayed on them, so that's what we did with these.

Blackbirds can do as much damage to blueberry crop as anything else, according to Bob, and so he has this unique sound system to deter them. At intervals of time, dawn to dusk, a loud distress call blasts from an outdoor speaker, intending to worry blackbirds away. Imagine a flock of 400-500 large black birds descending from the sky wiping out an entire blueberry crop in a day. Robins like blueberries too, but not much can be done to stop them. Bob has placed large plastic owls, "birds of prey", on tall poles in an attempt to scare them, but he'll chase 40-50 of them out of the bushes in the morning. Robins will feast, gulping berry after berry.

Bluebirds also like blueberries, but they feed more daintily. They'll fly to a berry bush, take one, fly back to the perimeter of the patch, and eat it. A lot of work for a meal, but I bet it's a pretty sight.

Last of all, blue jays eat these fruits too. They'll stay in the orchard eating a berry at a time, but feeding more slowly than robins.

You probably know that blueberry plants have shallow root systems. A high water table helps their growth, but too high a table will kill the roots. Bob and Rosie have a drip

irrigation system using well water. They'll drip an average of 35 gallons of water per bush per week to keep them growing and the berries juicy. And juicy they are.

Bob and Rosie's opened July 1st this year, two and a half weeks earlier than usual. Bob said: "I've never seen them berry this way". And he's been at it for awhile too. Right now the "medium" crop has ripened and some of the "late" crop has begun to do the same. They'll keep going through to the first frost but who's to say given the heat and growing season we've experienced this year? I say, get em now!

How do you pick berries? Well, those dark purple-blue babies just sort of pop off into your hand as you give them a little tug. Bob gives you a bucket to put them in; you don't even have to bend over to pick them. If you pick and eat, you'll take awhile to fill your pail, but if you mean business, you'll average about seven pounds in 45 minutes. You'll pay per pound. Bob told me of an eccentric professor who'd come in and strip off 14 pounds of berries in 20 minutes. I'd like to see what he could do with a banjo!

If you want to drive out to Bob and Rosie's, take Michigan Avenue about four miles west out of Grass Lake until you come to Portage. Hang a right, go about half a mile to College Drive, hang a right, and drive in. Hours are 7:30 a.m. to 7:30 p.m., seven days a week as long as there are berries to pick.

The bonus to this article and your reward for reading another stellar piece of journalism is the opportunity to enter a juicy little contest and win yourself a six-month subscription to our own Manchester Enterprise. You'll also get your name in the paper, a picture taken perhaps, and the publication of your secret recipe for the following...

—R. Zang

THE OFFICIAL MANCHESTER ENTERPRISE BLUEBERRY MUFFIN CONTEST

Enter your own special blueberry muffin recipe by submitting to the Enterprise on Wednesday, July 31, a sample of your muffins (two or three will do) for the judges to sample. Do so by bringing them into the Enterprise between high noon and 6:00 P.M.

All entries must be submitted anonymously: that is, write your name, address, and phone number on a piece of paper and have it taped to the bottom of your plate or pie pan so that we don't favor your excellent reputation as a baker. We will not discriminate by age, sex, or eye color.

At approximately 6:15 P.M. of that same day, the judges will sacrifice their busy schedule give up their attempts to control their dietary intake and indulge in the arduous task of eating fresh blueberry muffins. The muffins must include fresh blueberries and the winning contestant must be willing to share his or her recipe with the rest of the community. Any tie between contestants will result in further sampling, careful study, and a final decision.

Questions you may have regarding this once of a lifetime opportunity can be answered by our friendly staff at the Enterprise. The winner will indeed win a six-month subscription to the Enterprise and an opportunity to read more excellent journalism.

DEBORAH ENGLEBERT
Realtor
Res. Phone: 313/475-8303

**the
Charles
Reinhart Co.**
Realtors

2452 East Stadium Blvd.
Ann Arbor, Michigan 48104
Phone 313/971-8070

PREMIER CONTRACTING INC.

Full Service Residential Building & Remodeling

"Let us help you with your building plans"



Lots Currently
Available

Ron Milkey
(313) 428-9826

**FEEL BETTER ABOUT YOUR HOME
WITH LANDSCAPING**

From

Underwood's Nursery

We at Underwood Nursery specialize in:

- *Large Selection of Trees & Shrubs and Dwarf Conifers
- *Landscape Installation & Design
- *Evergreen & Shrub Trimming
- *Tree Transplanting
- *Stump Removal
- *Brick Patio and Walks
- *Hydro-Mulch Seeding
- *Lawn & Tree Spraying

"Mention this ad and get a FREE bag of top soil with purchase"

**It's Never too late to Plant
Plant Anytime!!**



**Underwood's Nursery
& Landscape Services**
4373 North Adrian Highway (M-52)
Adrian, Michigan 49221
(517) 265-2481

SPEAR & ASSOCIATES
REALTORS, INC.

Sally Kelley
Associate Broker
Res: 428-9778 / Off: 994-0112

Fred Zimmer
Realtor
Res: 428-7730 / Off: 429-4947

Offices in Saline and Ann Arbor



MANCHESTER AREA
HISTORICAL SOCIETY

1992 Calendars Are Here

We again appreciate the help of the following who sell them for us:

- Black Sheep Tavern
- Carol's Cut & Curl
- 18th Century Shop
- G. E. Wacker Convenience Store
- Gifts in Tyme
- Krauss Pharmacy
- Manchester Antique Mall
- Manchester Township Library
- Manchester Village Hall
- Marti's Beauty Salon
- Pyramid Office Supply
- Village Gifts

Calendars still sell for \$4.00 — Mailing envelopes available

For Additional Information or Assistance
Call Sandy Trolz, 428-7759 or 428-7822 or 428-9233

Editorial / Opinion

Out & About

While this writer has been digging around gathering data for the report on the Mill Dam, I ran across some notes that appear to be the beginning of a request for a dredging permit for the Corps of Engineers. As near as I could make out, (the notes almost in an illegible scrawl), the applicant is, or will be, from the Manchester Yacht or Yacht Club, MYC. The notes that I have been trying to decipher are as follows:

1. each member shall own a boat that floats and is waterworthy.

2. that boat must float on the surface.

3. all applicants for membership in the MYC must pass inspection.

4. member must be able to tie knots from 8 p.m. to dawn.

5. send all inquiries to P.O. Box 37.

6. landing rights only at Max's landing, Ford backwater and Mill Dam.

7. Freddy's Island is the birthing dock for MYC and for all new boats.

8. frequency of meetings is sporadic and are located at mill generator

9. customs inspections are at Max's landing only, cash duties must be paid immediately.

10. sampling of merchandise may be required by customs inspector.

11. because of the pressing demand upon the time constraints of politicians, they shall be denied membership.

12. should any politician apply for membership, they shall immediately resign from the human race, which they have never been a part.

Anyhow, as near as I can make out, that application to the Corps of Engineers, is to dredge the channel from Lake Erie to the Manchester Mill Dam, for boats not exceeding 6 millimeter beam, 10 millimeter length, and 3 millimeter draught (without foam). Now I haven't been able to find out if the application has been formally filed yet. The president nomination is Max B. something. The rest of the officers names are impossible to read but the initials seem to be T.B.V., D.E.L., and E.W.? Anyhow, that is my kind of club, have a lot of fun and dig a deep hole for the politicians.

— by gar

Readers Write:

Poor Gar, must be all that ice water in the Dunk Tank prevented him from walking in the right direction at the 1991 Manchester Community Fair, to get his home cooking. There were home made pies and cookies available along with sausage and sauerkraut from our two local food wagons Emanuel Country Cookin' and the Kiwanis.

The Fair was a success! Our records show that over 500 more people attended this Fair than in 1990. At times, it may have looked as though there were not many people around, but when riding the Ferris Wheel, it was possible to see people in many areas enjoying, all the difficult activities going on at the same time.

There were 139 exhibitors entered in the exhibit building in 1990. This year, 1991, there were 165 exhibitors. These people may

To The Editor:

We live on the north side of West Main Street and have been watching and listening to the construction of the storm sewer separation project as it has progressed from Washington Street westward.

On Thursday, July 18, they started work at 6:30 a.m. and worked their way from Macomb Street to Union Street. At 1:30 p.m. it became rather quiet. On checking, we discovered that the

Fair Board Says: "Poor Gar"

have entered one item or as high as 45 items. There were definitely more entries in the exhibit building.

We are proud to have W. G. Wade Shows, Inc. They added a brand new Ferris Wheel to their show last August. This Ferris Wheel was a new design for the height, that only became available in the summer of 1990. They are constantly working to improve for everyone's pleasure.

There is a positive note, the Dunk Tank will be back, and maybe Gar can volunteer to help out as a willing participant, and in other areas that he feels improving at the Fair.

It takes many hours of volunteer work to put this Fair together. Because of all the volunteers and people who worked so hard without complaining, this made the Fair better for everyone to enjoy. This is what makes and

keeps a community working together for the enjoyment of all (the Fair, Chicken Broil, Fireworks and other community activities).

Progress makes changes, and progress makes a better Fair. Changes can make the price go up, as everyone noticed when the Manchester Enterprise changed ownership.

The Manchester Community Fair Board would like to thank all those who worked, exhibited, participated and supported your Fair.

Plans are already underway for the 1992 Manchester Community Fair.

Manchester Community Fair Board

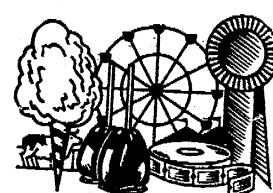

We think a Thank You should go to the workers of Union Construction and the D.P.W. for these extra steps taken in making Manchester look good on Broil Day.

Sincerely,
Jim and Marja Warner

Thank You Union Construction!

ditch was covered, the heavy equipment moved and made as inconspicuous as possible, and they were washing down the streets to remove the dirt. Plus earlier in the day, the area in the park had grass seed spread, covered with straw and watered by the department of public works.

We were really impressed. All these things left the area looking as neat as possible.

COUNTRY AUCTION

We will sell the following at public auction at
9740 SALINE MILAN RD., SALINE, MICHIGAN
(Take Saline Milan Rd. 2 miles south of center of Saline.)

WED., JULY 31st, 1991 at 11:00 a.m.

Rare oak table that folds to free standing shelf-museum quality, player piano and 100 piano rolls, maple twin spool bed, book case secretary, antique pictures and frames, wicker plant stand, full size brass bed, wicker changing table, trunks, oak drop-front desk, walnut corner what not shelf, nice oak Brunswick regulation slate top pool table with leather pockets, wood 4 drawer file cabinet, copper apple butter kettle, antique wood wash tub, Victorian family couch, spindle back deacons bench, 4 walnut chairs, child's desk, kitchen chairs, oak display case, round oak fern stand, old clocks, iron parrot bottle opener, stereo opticon, 2 drawer walnut stand, round meat block, marble top store shelf, wood clothes drying racks, dress makers form, bucket bench, pots, pans and misc. dishes, dishwasher, and trash compactor, 3 bentwood chairs, old tin advertising labels, old books, milk can, older dolls, advertising pictures, records, large old safe, depression glass, ruby glass, carnival glass, candy dish, Royal Daulton mug. Haviland Limoges plates, old parlor overhead fans, corn sheller, 50' wrought iron fence.

Many More Items Not Listed

Owner - Neil Haarer



Braun & Helmer Auction Service

LLOYD R. BRAUN, CAI
Ann Arbor (313) 665-9646
JERRY L. HELMER, CAI
Saline (313) 994-6309

Inspection Day of Sale. Terms: Cash or Check with Proper I.D.
Nothing Removed Until Settled For.

- Comprehensive Eye Exams
- Contact Lenses Including: Disposable, Frequent Replacement, Gas Permeable, Tinted and Soft Lenses for Astigmatism
- Quality EyeWear for All Ages

"We Care About Your Eye Care"

BRADLEY W. TAYLOR, O.D.

227 E. Main Street
P.O. Box 355 Manchester, MI 48158 (313) 428-8955

MERKEL CLEANING SERVICE

Specializing in:

- * Carpets
- * Upholstery
- * Auto Interiors
- * Small Business

Personalized FREE Estimates for Every Job

References Available

5351 JOY RD.
DEXTER, MICHIGAN 48130
Call Dave — (313) 426-3550

Turn to

Sutton Agency, Inc.
CONNIE WIDMAYER, AGENT
136 East Main Street Manchester, MI
Phone 313-428-9737

for Homeowners Insurance.

Hastings Mutual Insurance Company
We're only silent until you need us.

Gazebo Concert Update

Last week's gazebo concert was definitely a night to remember. Folks from all around came to hear Luke Schaible and the Sounds of Germany Band. Many were old friends of Luke's who wanted to hear again those great German and Polish rock-n-roll and country tunes that his band has been playing so well for so many years. Others came for the first time to confirm reports that this band is really something to hear. Thanks, Luke, for giving this town and its guests such a fun evening of music to top off the chicken broil festivities.

This week at the gazebo, we'll be treated to the sweet sounds of barbershop harmony with a concert by two groups—the "Jackson Cascades Sweet Adelines" women's chorus and "Three Men and a Daddy", a male quartet from Grand Rapids.

A distinctively American form of music, "barbershop" was originally performed by groups of four men singing separate parts—the lead, or melody, the baritone, the bass and the high tenor. With four similar-sounding voices, the harmonies could be very close and warm, or quite far apart and exciting. To expand the vocal ranges and still maintain the characteristic closeness of harmony, male choruses evolved, thus allowing for six- and even eight-part singing.

Of course, it wasn't too long before women realized that another just-as-beautiful sound could come from combining four or more female voices. And so began

the tradition of the Sweet Adelines.

Today, "barbershop" is celebrated in town and cities everywhere by hundreds of chapters of choruses who regularly gather to perform, sometimes even to compete, but always to share their love for a style of music that will always be a part of the American folk culture.

Next week, August 1, the gazebo concert will take place inside St. Mary's Church, across the street, where the acoustics of the sanctuary there will enhance the sounds of a classical chamber music concert.

Preparing for their formal "debut" are two newly-formed musical groups from Manchester. One, a recorder ensemble, will play music from the Baroque and Renaissance periods. The other, the Manchester Chamber Orchestra, will play music from the classical symphonic repertoire as well as popular music arranged for stringed instruments.

Rounding out the evening will be the "Tree City Strings", a quartet from Ann Arbor, who will play Dvorak's American String Quartet.

Concerts are open to the public, free of charge. Donations are gratefully accepted, either in the donation cans at the park, or by mailing a check made payable to the "Manchester Recreation Task Force" c/o the Community Resource Center, 122 West Main Street.

(Continued on Page 16)

Fire Runs

Following are the fire runs reported by Fire Chief Keith Johnson as of July 22, 1991. R/R designates a Rescue Run. P/I indicates a Personal Injury.

July 10, 03:20 — R/R, Manchester Twp., patient trouble breathing

July 10, 12:00 — Fire in Freedom Twp., unattended rubbish fire

July 10, 23:41 — Fire in Norvell, mutual aid to Grass Lake, structure fire

July 11, 16:00 — P/I, Sharon Twp., patient accidentally shot with nail gun

July 11, 20:00 — P/I, Freedom Twp., patient fell

July 12, 08:47 — R/R, Manchester, possible stroke

July 12, 23:18 — Fire in Bridgewater, wires down and arcing

July 13, 01:46 — P/I in Bridgewater, vehicle vs tree

July 13, 13:17 — R/R in Sharon Twp., patient difficulty breathing

July 14, 19:01 — Fire in Sharon Twp., combine and wheat field fire

July 15, 08:20 — Fire in Freedom Twp., fire alarm cancelled

July 16, 13:22 — Fire in Village, wires on fire in tree

July 18, 18:09 — R/R in Manchester, possible heat stroke

July 20, 07:52 — P/I in Sharon Twp., patient fell

July 22, 01:54 — R/R in Village, patient unconscious

Police Beat

July 10 — Driver of #1 vehicle hit #2 while heading northbound on Herman Road. Driver #1 was attempting to pull out of the driveway and go northbound. #1 pulled out and struck the left side of #2. #1 didn't see #2.

Masonic Picnic

An all-Masonic picnic will be held Thursday, August 8 at 6:30 p.m. in Pierce Park, Chelsea. Please bring table servings and a dish to pass. Chelsea-Manchester #108.

Complete Deli Sandwiches — Subs Burgers Salads Homemade Ice Cream Fabulous Desserts Delicious Soups

108 Adrian Street Manchester, Michigan

Phone 428-9216

CORKY D'S

Mondays Thru Saturdays 11 a.m. — 10 p.m.

FOR SALE 321 Torrey St.

3 Bedroom Ranch, first floor laundry, full basement, 2 car garage

R. D. Kleinschmidt, Inc.
428-8836

Chelsea Area Players
Presents Directed by Tom Mull

Fiddler on the Roof

Thurs, Fri, Sat - July 18, 19, 20 8pm All Evenings
Fri, Sat - July 26, 27 2pm Saturday (7/27)

George Pinzing Auditorium Chelsea High School
Based on Sholem Aleichem stories by special permission of Arnold Perl. Produced on the New York stage by Harold Prince

Tickets On Sale at Chelsea Pharmacy

\$7 Advance / \$8 At the Door / \$5 Matinee
For Information, call 475-0315 or 475-2577

Manchester Gazebo Concerts
Thursday evenings at 7:30 PM

July 25 Barbershoppers Night — Jackson Cascades Sweet Adelines & Three Men and a Daddy

August 1 Classical Music Night, featuring the Manchester Chamber Orchestra, a Baroque Recorder Ensemble & the Tree City Strings

August 8 Songwriters' Night - an evening of original works by Jay Stielstra, Deborah Ruzinsky and David Mosher

August 15 No Concert

Rain location at Emanuel Church
SPONSORED BY THE MANCHESTER RECREATION TASK FORCE
Call 428-7722 for concert updates

Super Summer Clearance
SAVE 30%-70%
On All Floor Samples

In-Stock Merchandise No Layaways
SHOP EARLY FOR BEST SELECTION

FREE DELIVERY & SET-UP

Tenpenny's
Cherry and Oak Furniture

112 E. MICHIGAN AVE. CLINTON (517) 456-7445

OPEN EVENINGS Daily 10-9 Sun. 12-5



Manns Celebrate Golden Wedding Anniversary

Sunday, August 4, Willard and Dorothy Mann will celebrate their 50th Wedding Anniversary. An Open House, given by their children and grandchildren, will be held at Emanuel United Church of Christ Fellowship Hall from 1-4:00 p.m.

Willard and Dorothy were married July 24, 1941 in Dexter.

Since their marriage they have resided in Manchester.

Both Willard and Dorothy have been actively involved in the church and community throughout their married life. An invitation is extended to their many friends and acquaintances to join them in celebration of their Golden Wedding Anniversary.

Manchester Township Board REGULAR MEETING July 8, 1991

PROPOSED SYNOPSIS of the Manchester Township Board Regular Meeting, held July 8, 1991: Meeting opened at 8:04 p.m. Members present: Mann, Uphouse, Hakes, Widmayer. Absent: Macomber.

Various minutes were accepted/approved. The list of bills paid since last meeting were accepted. Treasurer reported \$309,777.95 in the General Fund. Permission was granted to the Clerk to collect summer taxes. Payment of bills totaling \$14,672.35 was approved, including reimbursement to a fireman for successful completion of an EMT course. The Board stated that it is willing to pay reasonable costs for education, providing prior approval has been obtained from the Fire Chief, and the Chief has informed the Board of the anticipated cost.

Fire Chief Johnson reported that he has initiated some standard operating procedures within the Fire Department and will be reviewing the application for firemen to possibly make it more specific.

Widmayer explained that the Planning Commission has approved the General Development Plan as it was presented to the Washtenaw County Planning Commission.

Constable's report for the month was reviewed, along with a report on his attendance at a Michigan Constable's Association summer seminar attended in June.

Bids were reviewed for mowing Reynold's Corner Cemetery, and the bid from Brad Hayden was accepted. Mike Miner will continue as Cemetery Sexton to carry out grave digging and related duties.

Compensation for various Boards and the Constable was reviewed. Board will make any decisions regarding possible changes next month.

The Board was informed of various correspondence:

-Washtenaw County Road Commission's update included information on dust control. They will do private order dust control at a cost of \$10 per 100 ft. with a 300 ft. minimum and a \$25 charge to send out the truck. Payment to the Road Commission must be made in advance, orders must be placed by noon on Wednesdays, and service will be scheduled for Thursdays.

-Arnett's, Becker's, and

Burrell's Monuments wish to post a sign at each entrance of Reynolds Corner Cemetery offering a reward for information leading to the arrest of persons responsible for theft or vandalism. Reward would be paid by them at no cost to the Township. The Board agreed to allow posting of such a sign.

A letter from Charlene Fluder was read, thanking the Board for reminding the Huron Valley Night-hawks of the terms of the court agreement.

Under other business, Supervisor Mann informed Mr. Zimmerman (from the Iron Lake Association) that he has forwarded all paperwork he has received from them to the County and the Drain Commission and has not heard from them as yet.

The meeting adjourned at 9:50 p.m.

Submitted by Kathleen M. Hakes, Clerk

Approved by Ronald E. Mann, Supervisor

Pork Avenue Excavating

- Snow Removal
- Drain Fields • Trenching
- Grade Work • Driveways

Doug Welshans
3675 S. Fletcher Road
Chelsea, Michigan 48118
(313) 475-9656



Dutch Country Kitchens

- HANDCRAFTED CABINETRY**
- Kitchen Cabinets
 - Bath Vanities
 - Book Cases
 - Entertainment Centers
 - Hutches

313-428-7292
18352 West Austin Road
Manchester, Michigan

Birth Announcement

Gregory Herbert

Mr. and Mrs. Herb Honer of Manchester are proud to announce the birth of Gregory Herbert Stewart, born July 9, 1991. He weighed seven pounds 13 ounces and was 21 inches long.

Proud parents are Marshall and Julie Honer Stewart of Ponca City, Oklahoma.

Paternal grandmother is Mrs. Thelma Stewart of Ponca City. Great-grandad is Mr. William G. Douglass of Norwich, England.

4-H Winners

Three local 4-H'ers were recently awarded at Michigan State University for their achievements in the 4-H Youth program.

Michelle Mann, a member of the Jolly Farmerettes Plus 4-H Club in Manchester was awarded in the area of breads; Lisa Lozier, a member of Sharon-Manchester 4-H Club was recognized for her achievements in Dairy; and Sharon Bihlmeyer, of Country Expressions 4-H Club was recognized for overall achievement at the district level.

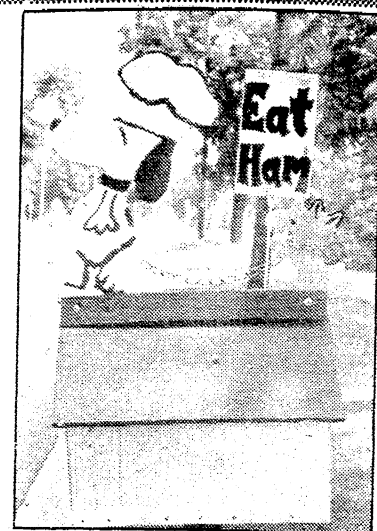

The Lone Dissenter—Woodstock displays his sign of protest in front of the Okey family residence on Ann Arbor Hill.

Notice of Day of Review of Apportionments J.J. Knapp Drain

NOTICE IS HEREBY GIVEN that I, Janis A. Bobrin, County Drain Commissioner of the County of Washtenaw, State of Michigan, will on the 8th day of August, 1991, at the County Drain Commissioner's Office, Washtenaw County Courthouse, Room 315, Main and Huron Streets, Ann Arbor, Michigan, or at such other time and place thereafter, to which the Drain Commissioner aforesaid may adjourn the same, review the apportionment for benefits of the land comprised within the J.J. Knapp Drain Special Assessment District for benefits, and the apportionments thereof will be subject to review for one day, from nine o'clock in the morning until five o'clock in the afternoon. At said review the computation of costs for said Drain will also be open for inspection by any parties interested.

The several tracts or parcels of land constituting the Special Assessment District of said Drain are described as

Tax Code #				
14-25-300-001	14-34-100-002	14-34-400-004	14-35-200-003	14-35-400-008
14-25-300-002	14-34-100-003	14-34-400-005	14-35-200-004	14-36-200-001
14-25-400-004	14-34-100-005	14-34-400-008	14-35-200-005	14-36-200-002
14-25-400-008	14-34-100-006	14-34-400-009	14-35-200-006	14-36-200-003
14-26-300-005	14-34-100-007	14-34-400-011	14-35-200-007	14-36-200-004
14-26-300-007	14-34-100-008	14-34-400-012	14-35-200-008	14-36-200-006
14-26-300-008	14-34-200-001	14-34-400-013	14-35-200-009	14-36-300-004
14-26-400-002	14-34-200-002	14-34-400-014	14-35-200-010	14-36-300-008
14-26-400-004	14-34-200-004	14-34-400-015	14-35-200-011	17-02-100-001
14-26-400-005	14-34-200-005	14-35-100-001	14-35-200-001	17-02-200-001
14-27-100-007	14-34-200-006	14-35-100-002	14-35-300-002	17-02-200-002
14-27-300-003	14-34-300-001	14-35-100-003	14-35-300-003	17-02-200-003
14-27-400-005	14-34-300-002	14-35-100-004	14-35-300-005	17-02-200-004
14-27-400-006	14-34-300-003	14-35-100-005	14-35-300-006	17-02-200-005
14-27-400-007	14-34-300-007	14-35-100-006	14-35-300-007	17-02-200-007
14-27-400-008	14-34-300-008	14-35-100-007	14-35-400-002	17-03-100-001
14-27-400-010	14-34-300-009	14-35-100-008	14-35-400-003	17-03-100-003
14-27-400-011	14-34-400-001	14-35-100-009	14-35-400-004	17-03-100-004
14-34-100-001	14-34-400-002	14-35-200-001	14-35-400-007	17-03-100-005

Now, therefore, all unknown and non-resident persons, owners and persons interested in the above described lands, and the County Clerk of Washtenaw, Board of Washtenaw County Road Commissioners, Supervisor of the Township of Bridgewater, and the Supervisor of the Township of Freedom

are hereby notified that at the time and place aforesaid and at such other time and place thereafter to which said apportionment may be adjourned, the apportionment for benefits and the land comprised within the J.J. Knapp Drain Special Assessment District will be subject to review.

All owners and persons interested in the aforesaid lands, are hereby cited to appear at the time and place of such reviewing of apportionments as aforesaid, and be heard with respect to such special assessments and your interests in relation thereto, if you so desire.

The owner of any land in the special assessment district who may feel aggrieved by the apportionment of benefits made by the drain commissioner may, within 10 days after the day of review, appeal therefrom by making application to the probate court of Washtenaw County for the appointment of a board of review and may further appeal from the report of the board of review by application for a writ of certiorari by the circuit court of Washtenaw County, all as provided in Sections 155 and 161 of the Drain Code (Act 40 of the Public Acts of Michigan, 1956, as amended).

Act 186 of the Public Acts of Michigan, 1973, as amended, provides that the special assessment must be protested at the hearing held for the purpose of confirming the special assessment roll before the Michigan Tax Tribunal may acquire jurisdiction of any special assessment dispute. Appearance and protest of the special assessment at the time and place of review is required in order to appeal the amount of the special assessment to the Michigan Tax Tribunal. An owner of or party in interest in property to be assessed, or his or her agent, may appear in person to protest the special assessment, or may protest the special assessment by letter filed with the drain commissioner at or prior to the time of review, in which case personal appearance is not required. If the special assessment is protested as provided above, the owner or any party having an interest in the real property may file a written appeal of the special assessment with the Michigan Tax Tribunal within 30 days after the confirmation of the special assessment roll.

Janis A. Bobrin
Washtenaw County Drain Commissioner

Dated this 15th day
of July, 1991.

IN MEMORY:

Esther E. Walz

Esther E. Walz, 79, of Harper Woods, formerly of Manchester, passed away at her home on July 20, 1991. Mrs. Walz was born in Bridgewater Township on August 25, 1911, the daughter of Andrew and Matilda (Uhl) Staib. On October 18, 1933 Esther was married to Harold Walz and he preceded her in death on May 5, 1990.

She was a registered nurse and retired from Jennings Hospital in 1976. Mrs. Walz was a past member of St. Mary's Catholic Church in Manchester and a present member of Our Lady Queen of Peace Catholic Church in Harper Woods. She was also a member of St. Joseph Mercy Alumni Association.

Mrs. Walz is survived by four daughters: Patricia Dine of Lake Worth, Florida, Helen Walz of Harper Woods, Michigan, Carolyn and Robert Kunz of Auburn Hills, June and Richard of Richardson, Texas; 11 grandchildren and eight great-grandchildren.

A scripture service was held on Monday, July 22 at the Jenter-Braun Funeral Home in Manchester. A funeral mass was celebrated Tuesday at St. Mary's Church in Manchester with Fr. Francis Murray officiating, assisted by Rev. Nancy Doty. Interment took place in St. Mary's Cemetery in Manchester.

Faith Community Church

Sunday, July 28: 10am
Morning Worship Service
(Nursery Available) No
Sunday School or Evening
Service Today, 1pm Sunday
School Picnic at Dan
Martin's pond. Bring 2
passing dishes and own table
service. Beverage will be
furnished, also hot dogs for
the kids. Games and
swimming!

Monday, July 29: 6pm
Tumescen Convalescent
Ministry

Wednesday, July 31: 6pm T-
Live for kids grades 6-8,
7pm Prayer Hour & Bible
Study

Hilda C. Ernst

Hilda C. Ernst, 84, of Saline, formerly of Manchester, passed away at the Saline Evangelical Home on July 20, 1991. Mrs. Ernst was born in Freedom Township on December 11, 1906 to Bernard and Julia (Haab) Landwehr. On February 2, 1927 she was married to Paul Ernst and he preceded her in death on April 29, 1971.

Mrs. Ernst was a member of Emanuel United Church of Christ in Manchester. Hilda is survived by: one son Allyn and Mary Jo Ernst of Stevensville, Michigan, one daughter Betty and Robert Gamble of Jackson, Michigan; five grandchildren, five great-grandchildren; one sister Ruth McKinnon of Dearborn, Michigan; one sister-in-law Hazel Landwehr of Brooklyn, Michigan. She was also preceded in death by one son Duane, one daughter Arlene, and one brother.

Funeral services were held on Tuesday at the Jenter-Braun Funeral Home in Manchester with the Rev. Paul Kuntzman officiating and interment taking place in Oak Grove Cemetery in Manchester.

Those wishing an expression of sympathy for the Ernst family may make memorial contributions to the Emanuel United Church of Christ.

Emanuel United Church of Christ

Wednesday, July 24: 7pm
Historical Committee, 8pm
AA, Al Anon

Thursday, July 25: 4:45pm
Weight Watchers

Saturday, July 27: 9am
Aerobics

Sunday, July 28: 9am
Worship, 10am Coffee &
Fellowship

Wednesday, July 31: 8pm
AA, Al Anon

Bristle/Ekovich Engaged

Kelly A. Bristle of Ann Arbor and Thomas G. Ekovich of Rolling Prairie, IN., announce their engagement for their upcoming wedding.

The bride-to-be is the daughter of Karen and Stephen Bristle of Ann Arbor. The future bridegroom is the son of Phyllis Ekovich of Rolling Prairie and the late Joseph Ekovich.

The bride-to-be graduated from Manchester High School in 1985 and received a bachelor of science degree in agriculture communications at Michigan State University. She is currently employed as Director of Relations and Promotions at MABC-Select Sires, Lansing.

The future bridegroom is a 1984 graduate of New Prairie High School. He is currently employed at Ru-Barb Holsteins and Eko-Acres Farm. In addition, he operates his own cattle merchandising business.

The couple has planned a September 13, 1991 wedding.



Kelly A. Bristle and Thomas G. Ekovich

SUMMER SALE

USED CARS and TRUCKS PLUS GM Auction Cars!

You keep the savings with these great buys from the GM auction.

Used Cars — GM Auction

1991 Geo Prizm 4-dr., 5,900 miles \$9,995
1991 Chev. Caprice 4-dr., 2,100 miles ... \$16,900
1991 Olds 88 Royal 4-dr., 7,400 miles ... \$15,900
1991 Olds Calais 4-dr. 10,000 miles \$10,900
1991 Buick Century 4-dr. 13,000 miles ... \$13,900
1991 Buick Riviera 2-dr. 5,000 miles ... \$21,900
1990 Olds Calais 4-dr. 7,500 miles \$8,995

Used Cars and Trucks

Call:
John Popovich
Fred Klink or
Dave Delsing

1988 Olds Delta 88 Royal 4-dr. 34,000 miles \$9,495
1988 Chev. 1/2-ton 4x4 Pick-Up \$9,495
1988 Ford T Bird. 37,000 miles \$7,995
1988 Chev. S-10 Blazer \$10,900
1988 Chev. Celebrity 4-dr. \$4,995
1988 Olds Cutlass Supreme 2-dr. \$8,995
1987 Pontiac Grand AM 4-dr. \$4,995
1987 Chev. Cavalier 2-dr. R.S. \$4,995
1987 Olds Calais 4-dr. 42,000 miles \$5,995
1987 Chrysler LeBaron 4-dr. \$5,495
1986 Chev. Celebrity 4-dr. \$2,995
1986 Ford Ranger Ext. Cab Pick-Up \$6,295
1986 Chevrolet 1/4-Ton Pick-Up 36,000 miles \$7,995
1986 Olds Delta 88 Royal 4-dr. \$6,495
1985 Olds Ciera Wagon \$5,495
1985 Chev. Caprice Wagon \$4,995
1985 Chev. Celebrity 4-dr. \$2,995
1985 Mercury Marquis \$2,995
1983 S-10 Pick-Up \$2,995
1983 Volvo Station Wagon \$2,995

Sorry, above prices do not include tax, title or license.

FAIST-MORROW

"Where the Quality Used Cars Are"
1500 S. Main St. OPEN TIL 8:00 PM
Chelsea 475-8663 Monday & Thursday
OPEN Saturday 9:00-3:00

FR GABRIEL RICHARD HIGH SCHOOL

OVER ONE HUNDRED YEARS IN CATHOLIC EDUCATION

530 ELIZABETH STREET • ANN ARBOR, MICH. 48104 • (313) 662-0496

Father Gabriel Richard High School Over 100 years of Outstanding Catholic Ecumenical Education

Enrollment for 1991-92 Open Until August 10th

Classes are Filling Rapidly

Contact Father Gabriel Richard High School

At 662-0496 for Registration Information

We invite all of our friends and neighbors in the community to join us at the corner of W. Main and Macomb St. for the

St. Mary's Ice Cream Social

Thursday, July 25th 5:00 p.m. - 8:00 p.m.

- Dinner -
- Regular Potato Salad
 - German Potato Salad
 - Macaroni and Cheese
 - Barbecue Beef
 - Hot Dogs
 - Baked Beans
 - Cole Slaw
 - Cake
- Also -
- St. Mary's
 - Famous Desserts

Featuring Pollyanna's Cupboard -

- Fill your pantry from our cupboard -
- Homemade jams, jellies, relishes, pickles, muffins, breads,
- garden vegetables, etc.
- And a variety of traditional children's activities



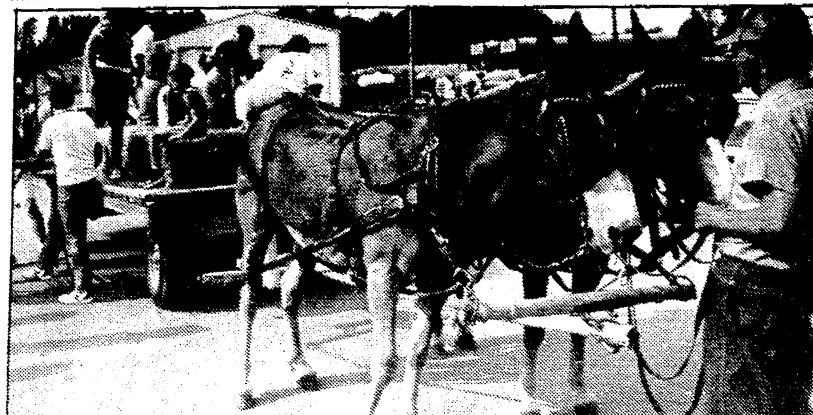

Lester Clark came all the way from Leslie, Michigan with his team of mules, Jack and Kit.

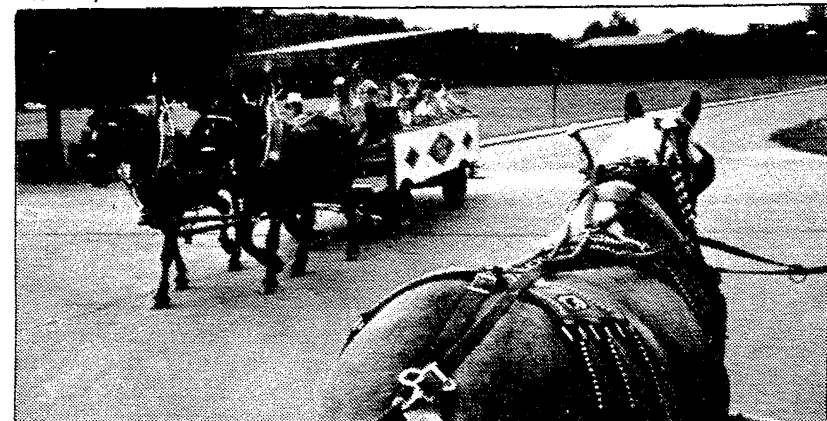

Oak Leaf Farm's impressive black Percherons Jack and LaDon, driven by Gerry Manwaring and Gary Crawford of Manchester Township.



Bona Z Farms, Robert Zenz and sons, of Grass Lake, brought two teams of Percherons: Pat and Lady, and Peg and Bessie.

If you are tired of waiting for your Honey to Doo... - **Call Manchester Electric** for In-Home Service.

428-8243
428-8331

ME MANCHESTER ELECTRIC

200 Riverside Drive, P.O. Box 367, Manchester, MI. 48158-03647

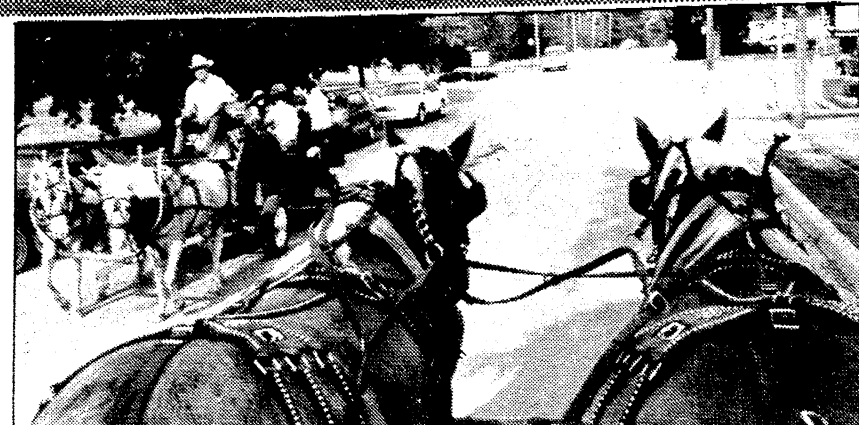

Prancing white ponies, Tic and Tac, driven by Paul Reinhart of Manchester

Photos by Kathy Kueffner



Matched sorrel Belgians with flaxen manes and tails, George and Sally are proudly owned by the Ery Whipple Tree farm of Tecumseh. Mr. Ery and his son Casey graciously invited me to ride the "shotgun" seat.

NOTE: My personal apology to Jim Hone and his grandson Travis of Hoot 'N Holler Ranch. One roll of film was damaged during developing. That roll had Mr. Hone's team on it. However, we have reserved a special place in a future issue of The Enterprise for Hoot 'N Holler.

ServiceMASTER Commercial Cleaning Services

We are the world's largest network of professional cleaners. We handle all normal janitorial cleaning - PLUS - sanitizing telephones, daily spot cleaning of carpets and hard floors, spot cleaning walls daily, high dusting the ceiling area, sanitizing washroom fixtures, and more.

"We'll do your dirty work"

517-787-1841

Anthony (Tony) Fisher
Owner

1824 Horton Road
Jackson, MI 49203

Roofing, Patios, Decks

Siding - Eavestroughs

Bruce Trumble

PHONE

(517) 592-6955 or 592-2714

**MARGIE'S
UPHOLSTERY**

6245 Brooklyn Road
Jackson

Wide Selection Of Fabrics
Pick-Up/Delivery Available

517-536-4230

Carpentry, remodeling
& renovation



TED MICKA
Specializing in Old Homes
Licensed & Insured
(517) 536-4371

DAN'S WESTSIDE AUTOMOTIVE

660 West Main Street Phone 428-9455

Manchester, Michigan

We Can Meet All
Your Car
AIR CONDITIONING
Needs, Call Now
For Appointment



Free Towing With
Complete Transmission **FROM \$425.00**

Check The Low Price For Your Car

EXHAUST SYSTEMS

Ford Escort \$85.12
Chevy Celebrity \$82.64

WE CUSTOM BEND DUAL EXHAUST FOR YOUR CAR OR TRUCK

COMMUNITY NEWS



Bill Peterson, Jim England and Ron Ellison hard at work.

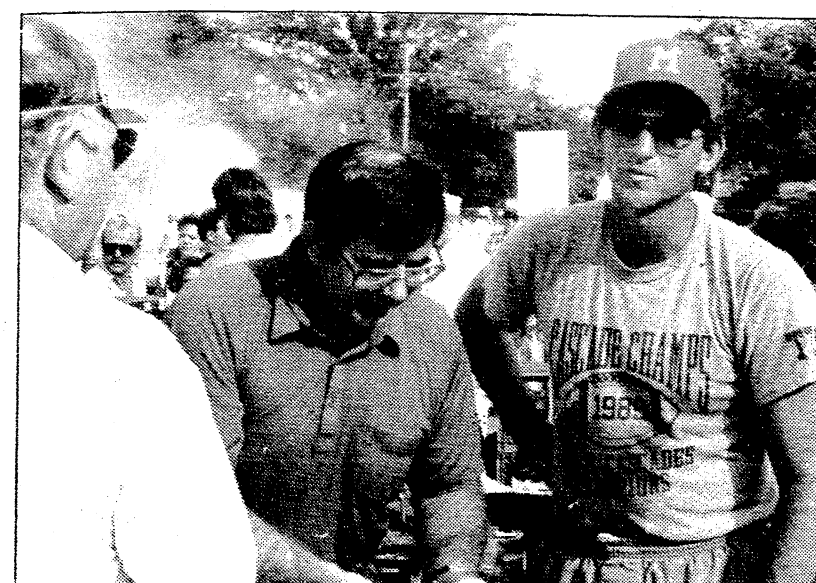

Ron Niedzwiecki and Wes Gall behind the cash register.



Chicken Broil Scenes — by Jon Hardenbergh

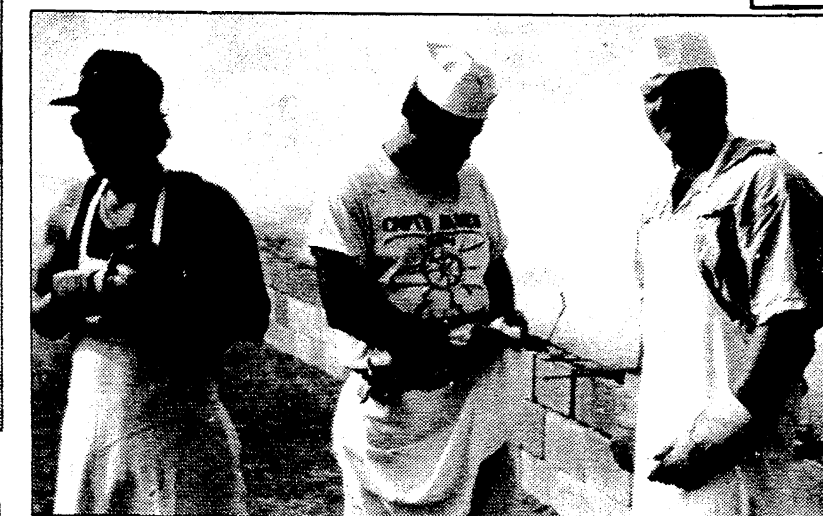

Volunteer worker John Benedict and crew

—Photos by EWG

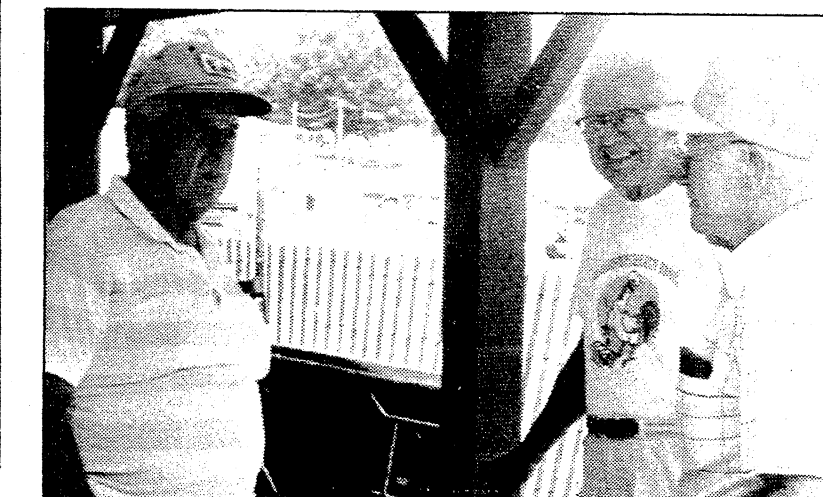

Willard Mann and Tom Walton were at the Chicken Broil.



Art and Gertrude Fehr enjoyed the day.



Larry Goodell smiles in spite of the heat.



Neil Love enjoying a delicious charcoal broiled drumstick.



WAMPLER DRW CONSTRUCTION CO.
DANIEL R. WAMPLER
517-456-4305

- New Homes
- Additions
- Siding
- Garages
- Roofing
- Decks



Saturday, August 10
10:00 a.m. — 5:00 p.m.
Downtown Manchester

Arts & Crafts Show
Farmer's Market

- * Blacksmiths at work in front of The Mill
- * Fireside Weavers at work - weaving & spinning in front of Black Sheep Tavern
- * Antique Car Exhibit featuring cars of decades past
- * Beer Tent

Sidewalk Sale
Flea Market

- * Recreational Task Force Games for the kids
- * Entertainment throughout the day Sweet Adelines & More
- * D.J. Spinning from 10-5 p.m.
- * Street Dance 8:30 pm - 12 am on Adrian St.

Sponsored by **THE MANCHESTER MERCHANTS**

Marty's
Plumbing, Heating,
& Air Conditioning

517-592-8144

Brooklyn
35 years experience

**PARR'S
AUTO BODY**

BODY WORK - PAINTING
FREE ESTIMATES
INSURANCE WORK
GLASS INSTALLATION
18481 W. Austin Road
Manchester, Michigan
Phone
313-428-9538



A Good Selection
of
New and Used Cars
On Our Lot

**TIRB
CHEVROLET & GEO**

Phone 313-428-8212 or 313-428-8492
131 ADRIAN STREET MANCHESTER, MICHIGAN

Suzanne's Custom Decorating
Service In Homes

Suzanne Vallie
18131 SHARON VALLEY ROAD
MANCHESTER, MI 48158
(313) 428-9193

- DRAPERIES
- BEDSPREADS
- FEATHERED BEDS
- DOWN COMFORTERS & PILLOWS
- VERTICALS
- MINI-BLINDS
- PLEATED & LAMINATED SHADES

STEIN ELECTRIC COMPANY, INC.

- Licensed & Insured Contractor •
- 24 Hour Emergency Service •
- Ag. • Commercial • Industrial • Institutional • Residential
- Motor Controls & Lighting

(313) 428-9050

Rick Graustein • Manchester, MI

Manchester Community Schools Summary Board of Education Meeting July 15, 1991 Not Official Minutes

Special Meeting — Truth in Taxation Hearing

The meeting was called to order by President Sahakian at 7:47 p.m.

Members present: Sahakian, Turk, Abbott, Gordon
Members absent: Gilbert, Gaughan, VanBogelen

President Sahakian explained that the purpose of the hearing is to comply with Public Act 5 of 1982 which established a "Truth in Taxation" procedure for local school districts. Superintendent Niedzwiecki further explained that the Board of Education must conduct a public hearing prior to officially approving the levy of the additional millage rate. This is scheduled for the August 19, 1991 meeting. The hearing is necessary because the State Equalized Valuation (SEV) increased in the school district and would generate more revenue for the 1991-92 fiscal year. The Board proposes a tentative levy of not to exceed the authorized millage rate of 40.1336 mills for operating purposes for 1991. Questions and concerns in reference to taxes were expressed by audience members to which Board members responded.

The Truth in Taxation Hearing was adjourned at 8:03 p.m.

Regular Meeting

The meeting was called to order at 8:04 p.m. by President Sahakian with the Pledge of Allegiance.

Members present: Sahakian, Gordon, Abbott, Turk
Member absent: Gilbert, Gaughan, VanBogelen

The minutes of the following meetings were approved as presented: June 17, 1991, regular; June 24, 1991, special; and July 1, 1991, organizational.

The financial report and bills payable were approved as presented with a cash balance as of June 30, 1991 in the amount of \$832,605.98; post approved bills payable of \$368,243.89.

Correspondence - President Sahakian extended a verbal invitation, per Joe Roberts, to all Board members to attend the rededication

of the Alumni Memorial Athletic Field on Thursday, July 18, 1991 at 5:30 p.m.

New Business - The Board approved Karin Hanson to be employed to the part-time 51 day position of Migrant Resource Teacher.

Barbara Stein has been appointed to the position of junior varsity volleyball coach for the 1991-92 season.

The resignation of Jeff Etzel as junior varsity football coach has been accepted, with regret.

Annually a Board member is selected as representative to the Washtenaw Association of School Boards. Mark VanBogelen has been appointed as the 1991-92 representative.

Board members moved to appoint Pat Sahakian as the Michigan Association of School Boards (MASB) Legislative Relations Network member representing Manchester Community Schools.

The Executive Committee of the Board has reviewed and discussed potential ad hoc committees for the 1991-92 school year. Members of the Board have been designated to serve on the following committees: personnel, facility planning, food service, communication, district school improvement, health advisory, and millage. Policy

review participants will be determined as needed.

Bids on the Tax Anticipation Notes were received, publicly opened and read at 2:00 p.m. Monday, July 15, 1991. The bid from First of America, at an interest rate of 4.84%, for the purchasing \$1,700,000 Tax Anticipation Notes of the school district, against the operating portion of the school tax, was accepted.

Board members voted to increase the admission prices for athletics effective with the fall sports of 1991. High school admission prices for adults and students grades 7-12 will be \$3.00; students K-6, \$2.00; and pre-sale for students grades 7-12, \$2.00. Middle school admission prices will be adult, \$2.00; students K-12, \$1.00. Pre-school children and senior citizens will be admitted free to all athletic events. The athletic department will make available a booklet of 10 tickets for \$20.00 good for all home contests.

Discussion Items - A District Goals and Board Goals - A special meeting has been scheduled for Thursday, July 25, 1991 at 8:00 p.m. for the Board to conduct a work session to identify Board goals for 1991-92. On September 18, 1991 at 7:30 p.m., a "Town Meeting" will be held to gather community

input in developing District goals.

B. Review Board Goals for 1990-91 - Superintendent Niedzwiecki and Board members briefly reviewed some of the goals that were set for 1990-91. Topics to be covered at the July 25, 1991 work session include: strategic planning, enhancing communication, acquiring MASB school board accreditation, board self-evaluation and reviewing board policy.

C. Facilities Report - The Board of Education has accepted the facilities report, which was presented at a special Board meeting on July 1, 1991, and has confirmed it as the basic master plan for facility usage and development. Copies of the report are available in the Superintendent's office.

Other Business - The Board of Education has agreed to offer a \$500 reward for information leading to the arrest and conviction of the person(s) responsible for the vandalism to the Manchester Community Schools' bus fleet in the spring of 1991.

A brief discussion took place on identifying preferred topics for future Advocate's Reports to be placed on Board agendas for the 1991-92 school year.

The meeting was adjourned at 9:08 p.m.

Senior Citizens News

— T. V. Ludwick

How much wood would a woodchuck chuck... "If he wasn't so busy eating nice green leaves from the vegetable plants? It's a hypothetical question, one that neighbor Herman will keep trying to figure out. Our pedro game was interrupted by one of the little critters peeking out (there may be more than one). Wouldn't it be lots worse "If a woodchuck could chuck wood"? Also seen was a large Canadian goose in the backyard. Wonder what it wanted? Rain, blessed rain, came and now those wild things may go back to the forest with our permission. Isn't gardening fun? As I was canning beets and beans in the 95 degree heat on Saturday, our friend called from Florida. We had higher temps than she and when she asked why I didn't wait 'til it was cooler to do this job, I informed her that you do these things when they are ready, not when you are. Guess teasing was not the order of that day.

Thursday, July 25: 4:30 is pickup time to journey to St. Mary's Social. The bus will continue with pickup at 6:30 to Freedom Township Hall for the Senior Citizens sponsored monthly card party which begins at 8:00 p.m. Call Erma for bus pickup for all trips at 428-8707.

Saturday, July 27: A trip is planned to Chelsea and their Farmer's Market. The senior bus will leave the Center at 9:30. Call Erma.

Wednesday, July 31: At 12:00 noon, seniors will enjoy a picnic at Carr Park (pot luck) with white elephant bingo prizes. The day is full of fun as seniors may travel to Cobblestone Farms for a production of "Goof For Nothing" by the Rosier Players. It begins at 7:30 with bus pickup starting at 5:00 p.m. Call Erma as she is the one with the book, and also call her to cancel if you cannot go along on trips (just in case there are others on standby).

Looking ahead to August 6: Another blueberrying trip is being planned. The bus will leave the Center at 8:00 a.m. Call Erma to go along. (I'm not looking forward to Augustas summer is winding down — where did it go?)

Not For Women Only

by Martha Stoner

Since my first introduction to the ideas of Rudolf Steiner about five years ago, I have been attempting to discover and unify my family's rhythm. Steiner stresses the importance of bringing children into harmony through careful attention to the daily, weekly, and even yearly routine.

In Steiner's view, the ideal situation for the young child is an orderly and purposeful daily pattern which is repeated in a fluid rather than rigid way. Upon awakening in the morning, for example, certain events naturally follow. There may be a quiet word from father or mother, a face washing or bath. Then follows the meal—ideally, a time when the family gathers to begin the day. Perhaps a prayer or verse will be spoken at the beginning of the meal. This peaceful beginning would, then, set the tone for the day that follows.

In reality, we often find ourselves behind the game from the minute we rise in the morning. The alarm clock is turned off in the midst of sleep. We awaken half an hour late. Then everything is rushed—the children's shoes cannot be found; everybody tenses as they hurry out the door to catch a bus or to keep a work schedule.

For those who remain at home, a series of frustrating chores may follow—cleaning up breakfast, getting the laundry started—while a toddler follows in the homekeeper's footsteps often undoing what has just been done. In such a frenzied day, where is the place for the toddler or older child's needs or for the adult's needs?

If, however, after a carefully-planned beginning to the day, the homekeeper starts the child in centered activity like coloring and, once the child is engaged, washes up the breakfast dishes, soon the young child will expect that he or she will be started in a quiet project and will be left to work on it while the adult works on his or her project. The key here is repetition of the same pattern to give the parent and the child time to learn it.

Steiner also spoke of the importance of balancing one's daily activities. He used the metaphor of breathing to explain how to achieve such balance. Certain activities are analogous to outbreaths—a child running, an adult chopping wood. Other activities are analogous to inbreaths—a child painting, an adult reading. If a person is constantly engaged in outbreath activities, after a time, all energy is expended. The need for breathing in, for replenishing energy becomes overwhelming.

By the same token, if a person spends too much time in quiet and inward pursuits, the body begins to yearn for activity, for balance.

It is best to observe the family's natural tendencies and to draw on these when trying to integrate the day. It is very difficult to impose a rigid schedule. Instead, pay attention to your child's behavior and to your own mood when determining how best to orchestrate the day.

When we remember that our hearts pump in a regular rhythm and that our planet revolves in a regular pattern, we see that we are

(continued on page 15)

Sharon Fielder Attends 1991 HOBY Seminar

Sharon Fielder of Manchester High School recently attended the Hugh O'Brian Youth Foundation (HOBY) Leadership Seminar at Albion College.

Tenth grade ambassadors were chosen from eastern Michigan high schools based on their leadership potential.

President George Bush wrote in a letter to the ambassadors, "The young people who are taking part in this seminar are preparing to meet the challenges of the future by enhancing their knowledge of the world and by

developing valuable communication and leadership skills."

"The purpose of this HOBY seminar is to teach you how to think, not what to think," said O'Brian.

The ambassadors spent four days learning about entrepreneurship, volunteerism, government, business, education, media and sports. Social events and discussion sessions were also held.

DO YOU LIKE TO GOLF?

COME TO THE "MANCHESTER OPEN" FOR MEN AND WOMEN
Sponsored by Community Resource Center
SUNDAY, AUGUST 25, 1991
GREEN VALLEY GOLF COURSE
5751 Brooklyn Road
Jackson, Michigan

INCLUDES:
18 HOLES - SCRAMBLE
ELECTRIC CART

CONTINENTAL BREAKFAST 7:15 am
TEAM DRAWINGS 7:45 am
SHOTGUN START 8:15 am
HOT DOG LUNCH 11:30 am
STEAK DINNER 1:00 pm

PRIZES FOR: "Closest to the Pin," "Longest Drive," "Most Accurate Drive," "Stable,"
Also numerous door prizes

ALL THIS FOR ONLY \$35.00 PER PERSON
\$8.00 for a Non-Golfer Guest Steak Dinner

TICKETS AVAILABLE AT THE FOLLOWING LOCATIONS:
Great Lakes Bancorp
Keith's Barber Shop
Kraus Pharmacy
Comerica
Community Resource Center
Chris Brooks - 428-8888
Dick Kuntz - 428-7777
First of America

Village Instant Photo

CHELSEA SHOPPING CENTER - NEXT TO THE FLAG POLES
1090 SOUTH MAIN STREET - CORNER MAIN AND OLD U.S. 12
MON.-SAT. 9-9 SUN. 12-5

475-5920

EXPIRES IN 30 DAYS

\$1.00 OFF

ONE HOUR PROCESSING
110, 126, 35mm and Disc C-41
Color Print Film

Not combinable with any other promotional offers
ONE COUPON PER PURCHASE

NOW DURING THE CELEBRATION LEADERSHIP

MORE FOR LEASE!

1991 Ford Escort LX 2-Door Hatchback

LEASE THE BEST VALUE OF 1991!

ONLY \$195 PER MONTH FOR 24 MONTHS

MAJOR STANDARD EQUIPMENT:

- 1.9L SERI I-4 Engine • 5-Speed Manual Transaxle
- 4-Wheel Independent Suspension • Automatic Shoulder Belt Restraint System (Front seats only)
- Power Brakes • Electronic AM/FM Stereo w/Clock
- Tinted Glass • And More

PACKAGE 320A EQUIPMENT:

- Power Steering • Light Group • Dual Electric Remote-Control Mirrors • Remote Liftgate and Fuel Door Releases • Rear Window Defroster • Removable Cup Holder Tray

0% AVAILABLE FOR IMMEDIATE DELIVERY AT THIS PAYMENT

HURRY! LEASE OFFER ENDS JULY 30th!

Ford Credit

MIDWEST
510 W. MAIN ST., MANCHESTER, MI.
Phone (313) 428-8343 or 1-800-388-0046

Complete automotive repairs on all domestic and most foreign cars

"THE ONLY FULL SERVICE GAS STATION IN TOWN"

PUMP HOURS AND TIRE REPAIRS
6 A.M. - 9 P.M. MON. - SAT.

SERVICE HOURS
8 A.M. - 6 P.M. MON. - SAT.

CLOSED SUNDAYS

BENEDICT'S SERVICE

24 Hour Wrecker Service
327 W. Main St. Manchester, MI.
428-8576

FAHEY Realty

215 E. MAIN STREET
MANCHESTER, MICHIGAN 48158

OFFICE: 313-428-9298
RES: 313-428-7188

135 W. MICHIGAN AVENUE
CLINTON, MICHIGAN 49236

1-517-456-7491

MEMBER LENAWEE COUNTY BOARD OF REALTORS
MULTIPLE LISTING SERVICE

Acceptance

For a Senior Citizen, acceptance is a vital and important need.

At Brooklyn Living Center acceptance and friendliness are the mainstay of our community.

There is a good chance your retirement can be better. Brooklyn Living Center is the answer.

Phone Today! Learn more about your better retirement option. Call (517) 592-2828, or just drop in.

Brooklyn Living Center
Call (517) 592-2828 or Just Drop In!
151 Constitution Avenue, Brooklyn, Michigan 49230
Ganton Retirement Centers Inc.

DON LIMPET 428-7400
Realtor: Abraham Linehan Realty, Inc.
Address of REALTOR: 1893 W. Maumee
Adrian, MI. 49221 Ph. 517-265-2164

DEUTSCHGRAT
LAST AVAILABLE LOT
More than 20% PRICE REDUCTION

BY DEVELOPER — Deutschgrat Sub — 1.09 acre lot. Paved streets, underground utilities. Hillside lot with lake access (private lake & commons). Building and use restrictions protect your investment. Adjacent to West Village Limits of Manchester. CALL: DON LIMPET 428-7400

GROSSMAN ROAD
CORNER OF HERMAN RD.

Parcel #1 - 10.01 acres — Washtenaw Engineering survey dated 1-24-79. 327' x 1331' — frontage on Grossman Rd. \$25,000.00

Parcel #2 — 10.01 acres — Washtenaw Engineering survey dated 1-24-79. 327' x 1331' — frontage on Grossman Rd. with 2/3 of pond. \$35,000.00

Parcel #4 — 2 acres + — Washtenaw Engineering survey dated 10-7-74. 306' Grossman Rd. frontage — 281' Herman Rd. frontage. \$10,000.00

CITY OF ADRIAN
819 E. FRONT ST \$26,000
Large lot with frontage on Maple and Front Street. Window Air Conditioner is to remain. Kitchen up-dated in 1991. Subject to tenants rights. DON LIMPET is trustee for seller — Trust Fund.

825 FRONT ST \$59,500
11' x 13' Storage Building. Natural Oak Paneling & Fireplace. DON LIMPET is trustee for seller — Trust Fund. This house was completely updated in '88. All appliances & 4 ceiling fans remain. Hot Water Heater NEW '90. Kitchen/Dining Rm. Stained Glass Fixture Not included.

PLUS SEVERAL BUSINESS OPPORTUNITIES
Call Don — 428-7400

SPORTS

International Disabled Water Ski Competition — by Jon

This past week I was an enthusiastic spectator at the international disabled water ski competition on Joslin Lake in Bridgewater Township. Skiers from 12 countries competed in slalom, trick and ski jumping. Contestants were grouped in six categories: visually impaired, blind, arm amputees, leg amputees, paraplegics and quadriplegics.

After watching Greg Foster, a double amputee sail off the ramp 63 feet, or Gary Parke, a single amputee from Australia, fly 88 feet, the word "disabled" seems out of place. Physically challenged is more appropriate.



On the right is Royce Andes who invented the device that Steve Hornsby (USA) Team) uses for his ski jumping.

— Photo by Jon Hardenbergh

Kirk Excavating

Sand - Gravel - Fill Dirt
Basements - Driveways

428-7938

Dave Kirk
14180 Schleweis Road
Manchester

STEVE WALZ Construction

Remodeling
Room Additions
Garages - Porches
CUSTOM BUILT CABINETS
CUSTOM BUILT HOME ON
YOUR IMPROVED LOT
CAN SAVE YOU \$\$\$\$\$\$



Phone 428-9355

Withrow Building Company

All Types Home Improvement
Quality Materials &
Workmanship

Remodeling Roofing
Additions Decks
Kitchens Bathrooms
Doors Windows
Cabinets Siding
Spas Sunrooms

Call

313-428-7797

19551 Lehman Rd.



\$179,900

SO YOU ALWAYS WANTED 10 ACRES & A POND? YOU'VE GOT IT! Fantastic view from this new contemporary with walk-out lower level, two car attached garage. Wonderful master bedroom suite. Chelsea Schools. Yes, to horses.

Dowey Katner (eves.) 475-5779.

OFFICE OPEN
Thursday, eve. until 8 p.m.
& Sunday 1-6 p.m. to help you

475-4663

CHELSEA
REALTY, INC.

1414 S. Main St. Chelsea

McLennan Landscape

- Design Consultation
- Plant Installation
- Retaining Walls
- Brick Pavers
- Hydro Seeding
- Garden Rototilling



428-7005



313-429-4885 COUPON 517-423-2148

Saline
in the Saline
Shopping Center

\$99

Daily
Wear
Soft
Contact
Lenses

1ST
OPTOMETRY
eye care centers

Dr. Thomas Cunningham

DOES NOT APPLY TO OTHER
DISCOUNT OFFERS OR
PRIOR ORDERS

Tecumseh
128 W. Chicago
Blvd.

\$10

(with coupon)

Prescription
Eyeglasses

Classified ad deadline is Monday at 3:00
Phone: 428-8173

The All-New Escort Has An All-New Finance Rate.

2.9%
48 MONTHS

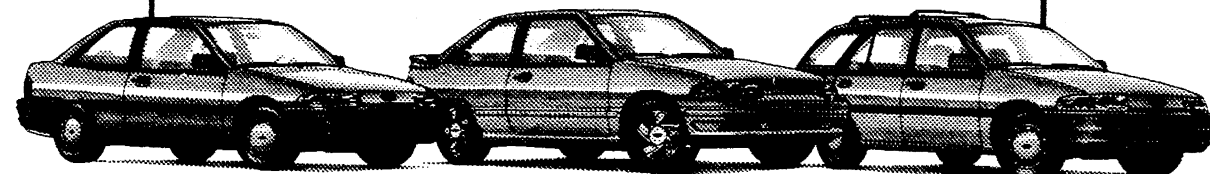

Ford Escort LX

Ford Escort GT

Ford Escort Wagon

If you've been waiting for the best time ever to buy the all-new Ford Escort, your Greater Michigan Ford Dealers have great news.

Right now the completely re-designed and re-engineered 1991 Ford Escort is available with 2.9% financing for 48 months...the greatest offer ever on '91 Escorts. 2.9% financing for 48 months could save you over \$2,400 in finance

charges and drastically reduce your monthly payment. But you'd better hurry into your Greater Michigan Ford Dealers. Because this all-new rate on the all-new Escort will disappear all too soon.



HURRY! OFFER ENDS JULY 30TH

2.9 Annual Percentage Rate Financing through Ford Credit for qualified buyers. Excludes Pony. 48 months at \$22.09 per month per \$1,000 financed with 10% down. Take new vehicle retail delivery from dealer stock by 7/30/91. Dealer participation may affect cost. See dealer for details. Finance savings based on financing \$11,155 at 12.5 APR vs. 2.9 APR.

CRC News:

Tobias Honored

The Manchester Area Cub Scouts recognize the many hours that Karen Tobias spends in service to her community. Karen received a recognition certificate at the Annual CRC Benefit Banquet held on May, 1 1991.

Karen's outstanding volunteer service includes Cubmaster for Cub Scout Pack #421. Karen is the mother of four boys and a girl. She is also very active with Manchester Co-op Preschool, Manchester Family Service, St. Mary's Church and many other charitable organizations. She is diplomatic, sensitive, honest and energetic. She is able to stimulate others to perform cooperatively and get the job done.

Karen is a dedicated, caring individual who is a great asset to our community.

Karen you wear your "Hats" in great fashion.

Bridgewater Township Board Meeting

July 15, 1991

Synopsis

Parr opened the meeting with all members present.

Minutes read and approved. Treasurer's report accepted.

Bills were present for approval. Agenda for July was Clinton Fire Department. Communications were received from them.

Board approved and signed the Tax System Agreement with the County. Board approved the painting of the townhall basement with the bid from Rick Walker.

Board approved the agreement for the Development Map and Plan from the County Planning Commission.

Board approved the agreement for the Development Map and Plan from the County Planning Commission.

Board approved to apply a second coat of salt brine to the roads in August.

Report from the Planning Commission. Commission accepted John Marion Conditional Use Permit with several conditions attached. Special hearing July 29, 1991 for "Battlegrounds" on U.S. 12. Mr. Fish from the planning also discussed some special actions that need to be viewed.

Zoning report from Sally Scheer inspector. A permit was granted to Shirley Modric for a house on 1245 Hogan. The Sign application form should be complete soon.

Board discussed the complaint on Fisk road with junk. Inspector was instructed to address the situation.

Karen Weidmayer, Clerk

FUND RAISING

Manchester Sportsman Club
8501 Grossman Road
Friday 6:45 p.m.

Manchester American Legion
203 South Adrian Street
Saturday 7:00 p.m.

Gillow Wins Scholarship

Jason Gillow of Manchester has been awarded the Dean's Scholarship from Adrian College, worth \$2,000.

This top academic scholarship was awarded to Jason in recognition of high academic achievement at the high school level. To qualify, an incoming freshman must have: a 3.10 grade point average in college preparatory courses, as determined by the office of admissions; a minimum ACT composite score of 22 or a minimum combined verbal/mathematics score of 900 on the SAT. The Dean's Scholarship is renewable annually if the student maintains a minimum 2.75 cumulative GPA at Adrian.

CRC Sponsors Booth at Fair

Community Resource Center hosted an information booth at the Manchester Community Fair. Pyramid Office Supply sponsored the booth.

One activity at the booth was to guess the number of beans in a quart jar. Mrs. George Macomber (Mabel) came the closest, with a guess of 2,100. Actual number of beans was 2,097.

Of the 293 people who estimated the number of beans, 198 were Manchester area residents. Other visitors to the booth came from Ypsilanti, Ann Arbor, Jackson, Dexter, Chelsea, Tecumseh, Grass Lake, Clinton, Saline, Tipton, Gregory, Brooklyn, Taylor, Adrian, Whitmore Lake and Napoleon.

People do enjoy activities provided at the county and community fairs.

Manchester is fortunate to have many dedicated volunteers who spend endless time and energy to organize and promote the Manchester Community Fair.

**SUBSCRIBE
TO THE
MANCHESTER
ENTERPRISE.**
Keep up on what's
happening in our
town!

Lucky "300 Club" Winners

The winners of the "300 DeGroff of West Bloomfield, Clay Club" drawing at the Manchester Haupt of Taylor and Mitch Community Fair are Bev Schook, Picklesimer of Chelsea.

Lila Watford, Marge Scully, Dianne DuRussel, Pat Wallace, Joe Kastle, Ben Schook and Al Gebhardt, all of Manchester. Mark

Congratulations, and Thank You to all who showed their support for the Fairs.

STATE OF MICHIGAN
PROBATE COURT
COUNTY OF
WASHTENAW

CLAIMS NOTICE Independent Probate

FILE NO.
91-60204 IE

Estate of EMILIE J. SPAFARD, Deceased

TO ALL INTERESTED PERSONS:

Your interest in the estate may be barred or affected by the following: The decedent, whose last known address was 417 E. Main Street Manchester, Michigan 48158 died 12/5/72.

An Instrument dated May 16, 1947 has been admitted as the will of the deceased.

Creditors of the deceased are notified that all claims against the estate will be forever barred unless presented to the independent personal representative, Richard A. Spafard, 400 E. Russel Saline, Michigan 48176, or to both the independent personal representative and the Washtenaw County Probate Court, Ann Arbor Michigan 48107, within 4 months of the date of publication of this notice.

Notice is further given that the estate will be thereafter assigned and distributed to the persons entitled to it.

Susan G. Gisting p25544
122 W. Main, PO Box 426
Manchester, MI 48158 (313) 428-7853

If Your Health Becomes An Issue, Getting Out Of Our CD Won't Be.

5-Year Healthwise CD

7.80% 7.58%

Rates Subject to Change.

Our 5-Year Healthwise CD is a healthy alternative to investments that tie up your money. This innovative CD lets you withdraw all or part of your money (\$1,000 minimum) if your family faces a major medical expense, such as hospital costs or nursing home bills. A physician's authorization or medical bill is all that's required. The minimum deposit is \$10,000. And you'll earn one of the highest rates around. Just for opening a Healthwise CD, we'll give you a free checking account, with no minimum balance requirement or per-check charges. Call us or come into any Great Lakes Bancorp branch for more details. Member FDIC.

Call 1-800-544-4703 or in
Manchester 428-8379
Ann Arbor 769-8300

GREAT LAKES
BANCORP

SERVICES

Michigan Peat Sales: Black dirt for sale \$12 a yard delivered. Fast delivery. 428-9664 tfn

C & B Painting: Interior & Exterior. Free estimates. Contact Charles E. Benedict. Phone 428-7136 or 428-7416 tfn

Lost or Found a Pet? Call the Huron Valley Humane Society. 662-5585. tfn

Little Wack Excavating: Licensed and insured. Basements, drainfields, digging, bulldozing, trenching, blackdirt, sand gravel. Snow removal and salting. Paul Wackenhut. 313-428-8025. tfn

Merriman Insulation: Free estimates. Blown-in cellulose professionally installed. George Merriman. Phone 517-592-5527.

Fielder Painting: Interior and exterior. Free estimates. Senior citizen discount. Phone 428-8506 tfn

Available for Wedding receptions, parties, meetings. Hall rental \$175, \$40 cleaning. Catering available. For further information, call 428-8393 or 428-7637. tfn

Piano Tuning & Repair: Qualified technician. Ron Harris. 475-7134 tfn

Walkow's Home Improvement Company: Phone 313-428-8468. Seamless aluminum gutters for low prices and dependable service. tfn

Black Dirt For Sale: By the pickup load or delivered. Dozer and backhoe work also available. 428-9265. tfn

Marty's Plumbing, Heating and Air Conditioning: 517-592-8144, Brooklyn. 35 years experience. tfn

Alber Excavating: Basements, drainfields, driveways, finished grade, water and sewer. Call 313-428-8636. tfn

Complete Construction Company: Thermal Replacement Windows. Roofing. Siding. Complete Home Improvements. 475-8370. tfn

Wallpapering by "My Sister's House": Wonderful selection of wallpapers and fabrics. Books delivered to your home for shopping convenience. Will hang paper purchased elsewhere. Juli Robinson 428-7117 tfn

Decorated Cakes: All occasions, weddings, birthdays, graduations. Manchester/Brooklyn area. 517-592-3692. tfn

Carpet Cleaning: Steam, dry clean, or shampoo and scrub. Also upholstery. BC, Inc. 428-9691 tfn

Window Cleaning: Commercial, Residential. Complete Service. BC, Inc. 428-9691 tfn

Plumbing-Heating-Air Conditioning: Sales & Service. Free Estimates. Milan Plumbing & Heating. Joe Chapin 313-439-1110 7/25/p

Excavating: Nelson Construction. Site work, land clearing, ponds. Steel/wood frame buildings. Licensed and insured. 429-4817 tfn

Accent Remodeling: Pole barn specialist. Metal/wood siding. Experienced, licensed and insured. 313-981-2460 8/1

Lenawee YMCA Aerobics: Tuesdays 7pm, Saturdays 9am. Emanuel Church gym. Call Kim days 428-8366, evenings 517-456-6171 for class information 8/15

HELP WANTED

Help Wanted: All positions, full time, part-time. Apply in person at Chelsea Big Boy. tfn

Attention Students and Second Income Shoppers: Ypsilanti-based sales firm has immediate openings, evenings and Saturdays. Call Gary 1-9pm at 313-482-2002 7/25

Babysitter Needed: to care for infant Mon.-Thurs. in my home. Part-time. Experiences and references. 1-517-536-8761. 7/25/p

Help Wanted: Part-time, 1-5pm Mon-Fri. Permanent clerical position available with west Ann Arbor company. Diversified duties include phone, light typing, filing, photo copying and errands. If you have a old-fashioned work ethic, are a non-smoker and want an interesting job in a good work environment, Call Shari at Office Mates, 769-1720. No fees or contracts. p

Insurance Agent Trainee: \$2,500 per month after 6 months part-time training on commission. College degree required. Classes begin August 8. Farmers Insurance. 313-559-1650 7/25

Postal Jobs: Start \$11.41/hr. Carriers, sorters, clerks. Excellent pay & benefits. For examination and application information call 1-206-736-7000 ext. 5844T9 6am-10pm/7 days p

Jobs in Alaska: Hiring. Up to \$600 weekly or more. Summer/year around. Fishing, canneries, construction, logging. Call now! 1-206-736-7000 ext. 5844B9 p

WORK WANTED

Work Wanted: Mowing lawns, yard work, child care, etc. Dependable hard workers. References. Please call Bryan 428-9239 or Aaron 428-9052. 7/25

CHILD CARE

Little Dutch Child Care Center: accepting children 1-8 years for Toddler, Preschool and School Age programs. 428-8988 tfn

Babysitting done in my Pleasant Lake area home. Meals & snacks provided. 428-8601 8/8/p

Manchester Co-Op Preschool: invites you to join us for the 1991/92 school year starting September 5. For more information, contact Laura Spensley at 428-9627 9/4

FOR RENT

2-Bedroom Apartment: 3 blocks from downtown Manchester. Newly remodeled with porch and yard. No pets. Non-smoker. \$475 plus utilities. Available July 15. Call 428-9423 p

Retail Space Available: in the Manchester Mill. D. E. Limpert 428-7400 tfn

Large 2 bedroom 2 blocks from downtown, ground floor \$590 with all utilities. 616-325-2212 tfn

Manchester—Nice, modern, air-conditioned 2-bedroom apartment with patio and large shaded yard. 20 minutes from Ann Arbor. No pets. \$550 and \$560. 428-9570 tfn

Manchester Apartments: are located in Manchester, MI. We are a Farmers Home Administration community and are presently maintaining a waiting list for occupancy. If you are currently on our waiting list and wish to update your application or you would like information, please call 428-9270 between 10 and 2. Equal Housing Opportunity. 7/25

Apartment for Lease: Efficiency apartment. Single adult only. 428-9216 tfn

Apartments For Rent: in historic home two blocks from downtown Manchester. Efficiency \$295 available August 1st; one bedroom apartment \$395 available immediately. 428-8472

The Classifieds are Blooming with Savings!

HOMES FOR SALE

Three-bedroom Double Wide Mobile Home: Located in Waterwheel Estates in Clinton. \$23,000 price negotiable. Call evenings 428-7329 tfn

Countryside Cottage: Ideal as starter, retirement or weekend retreat set on 5 acres. Spectacular surroundings in picturesque Freedom Twp. \$65,000.

Sally Kelly 994-0112 or 428-9778 SPEAR & Associates Realtors, Inc. EOH 8/1

Custom Country Home: 2nd kitchen for that special family that loves to cook. Huge bedrooms, cathedral ceilings, open stairway. 2 decks, pool, natural wood trim. Absolutely the most home for the money. \$142,500.

Debbie Fendon 426-5577 or 426-2672 SPEAR & Associates Realtors, Inc. EOH

House For Sale By Owner: 212 Torry St. 428-7109 tfn

ANTIQUES

Manchester Antique Mall: 35 Dealers. Open 7 days 10-5. 116 E. Main. 428-9357 tfn

Ann Arbor Antiques Market—the Brusher Show. Sunday, August 18, 5055 Ann Arbor Saline Road, Exit 175 off I-94. Over 350 dealers in quality antiques and select collectibles. All items guaranteed as represented and under cover. 5am-4pm. Admission \$3. Third Sundays. 23rd season. The Original! 11/11

MISC. FOR SALE

For Sale: Harley Davidson Golf Cart 428-9649 tfn

Backhoe: 1962 International number 340. \$5,000 or best offer. 428-8203 or 428-9189 8/8

For Sale: Hay & Straw. Call 428-7457 or 428-9883 p

MISCELLANEOUS

Own Your Own Business: Health and Beauty Distributorship available. Excellent income potential. \$155 investment required, product included. Call Progressive 313-475-1980 tfn

Found: Young male cat, Pleasant Lake area 4th of July weekend. Short-haired grey and white. 428-8071 p

Dog Lost Sunday, July 21 near Kirk Park. Black with gold ears, wide leather collar, female, one-year old. Answers to "Maizy". 428-7318 p

Wanted: Used (or new) books for the Annual Manchester Township Library Book Sale, August 10. Please leave at library or call 428-8045 for pick up. p

GARAGE SALES

Moving—Must Sell stove, dishwasher, bikes, flip chair, exerciser, stereos, water skis. Call 428-8467. p

Yard Sale: Fri. July 26 & Sat. July 27, 9am-4pm. Many like-new items. Baby items, swing set, toys, clothes, shop vac, long bed truck cap, carpet cleaner, movie projectors, contemporary dining set, living room wicker. Also porcelain dolls for sale, and much more. 13875 Sharon Valley Rd., 7 minutes west of Manchester, follow signs. p

Yard Sale One Day Only: Fri. July 26, 8am-7 Judy Mann, 18885 W. Austin Rd. p

5-Family Yard & Basement Sale: Infant to adult clothing, many kitchen items and misc. too numerous to mention. 6951 Kothe Rd., Fri. & Sat., July 26 & 27 from 9am-5pm. No Early Sales. p

Garage Sale: Sat. July 27, 9am-3pm. Misc. plus Kimball organ. 408 E. Duncan. p

Sincerely, The Class of 1994

(531 Adrian, Manchester) S-P-R-E-A-D out in large rooms and enjoy the rural feel with this edge of village home. 5 BR plus 2.5 bath locations help meet special needs. River frontage! \$115,000. Call Rick Mangan 971-6070, eves. 973-7591.

(499 Furnace St., Manchester) SIT BY the beautiful in-ground pool this summer! Nice 3 BR ranch in the village of Manchester. C/A, new decorating. All offers considered. \$129,900. Call Deborah Engelbert 971-6070, eves. 475-8303.

(14425 E. Austin Road, Manchester) DREAMS do come true! Classic professionally redone farm house. This beauty sits on 5 acres & offers 3 BR, 2 baths, gourmet kitchen, 2-car garage, barn, hot tubs, pond, more. \$239,000. Call Deborah Engelbert 971-6070, eves. 475-8303

(4950 Lima Center, Manchester) WONDERFUL country ranch. 3 BR, 2 bath, 1,980 sq.ft. home. Very nicely decorated & maintained. Extremely pretty 2 acre site. Family room with FP. 15 minutes to Ann Arbor. \$145,900. Call Cindy Monti 665-0300, eves. 475-7182

(620 W. Main, Manchester) BEST of urban & country living! Gorgeous vintage victorian on 12 acres in the Village of Manchester. Delightful decor, carriage house, in-ground pool, more! \$269,500. Call Deborah Engelbert 971-6070, eves. 475-8303.

Equal Opportunity in Housing
Charles Reinhart Co. Realtors

CARDS OF THANKS

We would sincerely like to thank all our family, friends and neighbors for their kindness and support. It was greatly appreciated.

We would like to give a special thank you to Rev. Nancy Doty, Rev. Roman Reineck and Martin Braun. The family of Vernie M. Watne

Infinite thanks to all who participated in this year's Dunk Tank at the fair. This includes those who subjected themselves to the cold water as well as physical and verbal abuse, to those who hosted, to those who worked behind the scenes, to the Men's Club who refurbished and provided the tank for us, and most of all to those who donated their dollars to get the dunkies wet. A thousand dollars has been raised in the past two years which goes toward the many recreational activities that benefit the entire community. Hope to see you at the tank again next year.

Sincerely, The Manchester Recreation Task Force.

As director of the Community Resource Center, I want to thank Haarer's Meeting Place for the gift certificate; Pyramid Office Supply, sponsor of the booth; Bill and Mark Schwab, builders of the display board; the McCormicks and Bruners for the posters and the CRC board; and Peggy McCormick and Barb DeLongchamp for attending the booth during the fair. It was successful because of your support.

Dianne Schwab

We would like to thank the following contributors who helped make our float a first place success: Advent Engineering, Corky D's, Gifts in Tyme, Haarer's Meeting Place, Manchester Antique Mall, Manchester Automotive, Pilot Industries-Metal Products Division, Rickett's Radio & TV, The 18th Century Shoppe and Tri-County Logging. We would like to thank the following families for their time and effort: the Gordons, the Greens, the LaRues, the Wahls and the Wallaces. We would also like to give a special thanks to Dan Young for pulling our float in the parade and Melinda Trout for her support. Finally, we would like to extend our deepest gratitude to the Haessler family who loaned us the use of their barn and home for an entire week—thanks for putting up with us!

Sincerely, The Class of 1994

SUCCESSFUL BLOODMOBILE:

Congratulations Manchester, you did it again! Another successful bloodmobile completed.

Monday, July 15, found a lot of volunteers under direction of chairman Marilyn LaRock, very busy at the American Legion Hall. Because of their joint efforts, things ran smoothly on a rather warm day.

This day marked the milestone for one of our regular donors, Mr. Robert PUNCHES, just five days shy of his 70th birthday, gave his 80th pint of blood. This means he has now donated 10 GALLONS of blood since he started to donate just after World War II. CONGRATULATIONS, Bob! May you continue to be able to donate a lot more.

With Bob as an example for others to follow, we had five people donating for their first time. They were Keith Manifold, Gregory

Bob PUNCHES and Others Achieve Goals

Marja Warner

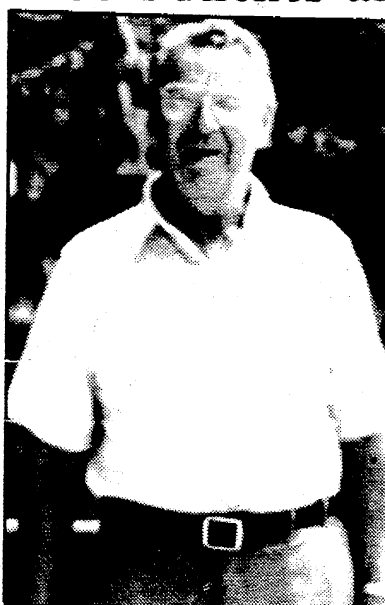

Robert PUNCHES reaches 10 gallon milestone.

Cowen, Douglas Jackson, Kim Rickett and Marian Voegeding. One gallon donors were John Kemner and David Whelan. Two gallon

donors were Ella Landini and Anne Goodell. Three gallon donors were Mary Smith, Linda Bigelow and Terry Woods. Four gallon donors were Richard Marsh and Thomas Wharam. Five gallon donors were James Rorabacher and Bessy Osborn. Congratulations to you all and thank you to all the rest who came and donated or tried to.

A total of 111 pints of blood were collected and two people were deferred.

Because of your generosity, a great many people will be helped. On behalf of them—THANK YOU!

The next Manchester Bloodmobile will be on Monday, October 14. Mark your calendar and we'll see you there.

(Continued from page 11) biologically part of a rhythmic world. We can incorporate that awareness into our lives to quiet and enhance our daily experiences.

(Further reading: Gudrun Davy. *Lifeways*; A.C. Harwood. *The Recovery of Man in Childhood*; D. Udo De Haes. *The Young Child*; Caroline von Heydebrand. *Childhood: A study of the Growing Child*. Available through the Manchester Public Library.)

Gazebo Gathering

A gathering at the Gazebo is being organized for Tuesday evening, August 6, to observe the anniversary of the nuclear bombing of Hiroshima, Japan in 1945 (an event that marked an end to the concept that civilian lives in modern warfare must be held sacred).

There will be appropriate music, children's games (emphasizing cooperation and sharing), opportunities for individuals to briefly share their thoughts and ideas, and refreshments.

This event is being planned as an opportunity for individuals and families to come together bringing their concerns and hopes that future international conflicts can be resolved without resort to military action.

STATE OF MICHIGAN

IN THE CIRCUIT COURT FOR THE COUNTY OF WASHTENAW

TERRI R. TOOLE

Plaintiff,

vs.

ROBERT AKINS

Defendant.

WASHTENAW LEGAL CENTER, P.C. (AF1062)

By: ANDREW L. FANTA (P29540)

Attorney for Plaintiff

4930 Washtenaw Avenue

Ann Arbor, Michigan 48108

(313) 434-3800

ORDER TO ANSWER

At a session of said Court held in the City of Ann Arbor, County of Washtenaw, State of Michigan, on the 9th day of July, 1991.

PRESENT: THE HONORABLE PATRICK J. CONLIN, CIRCUIT JUDGE

On the 8th day of April, 1991, a Complaint for Divorce action was filed by Terri Toole, Plaintiff, against Robert Akins, Defendant, in this court.

AND, the Plaintiff's Attorney having filed an Affidavit attached hereto;

AND, The Court being otherwise fully advised in the premises;

IT IS HEREBY ORDERED that the Defendant, Robert Akins, shall answer to take such other action as may be permitted by law on or before the 31st day of July, 1991. Failure to comply with this order will result in a judgment by default against such Defendant for the relief demanded in the complaint filed in this court. Such answer or other action shall be filed in the above-entitled cause and a copy thereof sent to the Plaintiff's attorney.

HON. PATRICK J. CONLIN, CIRCUIT JUDGE

WASHTENAW LEGAL CENTER, P.C.

By: Andrew L. Fanta (P29540)

Attorney for Plaintiff

Notice of Day of Review of Apportionments
Boettner Tile Drain

NOTICE IS HEREBY GIVEN that I, Janis A. Bobrin, County Drain Commissioner of the County of Washtenaw, State of Michigan, will on the 8th day of August, 1991, at the County Drain Commissioner's Office, Washtenaw County Courthouse, Room 315, Main and Huron Streets, Ann Arbor, Michigan, or at such other time and place thereafter, to which the Drain Commissioner aforesaid may adjourn the same, review the apportionment for benefits of the land comprised within the Boettner Tile Drain Special Assessment District for benefits, and the apportionments thereof will be subject to review for one day, from nine o'clock in the morning until five o'clock in the afternoon. At said review the computation of costs for said Drain will also be open for inspection by any parties interested.

The several tracts or parcels of land constituting the Special Assessment District of said Drain are described as

Tax Code

17-02-100-001	17-02-200-004	17-02-300-001	17-02-400-006	17-03-400-012
17-02-200-001	17-02-200-005	17-02-300-004	17-03-100-001	17-03-400-013
17-02-200-002	17-02-200-006	17-02-400-002	17-03-100-005	17-03-400-014
17-02-200-003	17-02-200-007	17-02-400-005	17-03-400-001	

Now, therefore, all unknown and non-resident persons, owners and persons interested in the above described lands, and the County Clerk of Washtenaw, Board of Washtenaw County Road Commissioners, and the Supervisor of the Township of Bridgewater

are hereby notified that at the time and place aforesaid and at such other time and place thereafter to which said apportionment may be adjourned, the apportionment for benefits and the land comprised within the Boettner Tile Drain Special Assessment District will be subject to review.

All owners and persons interested in the aforesaid lands, are hereby cited to appear at the time and place of such reviewing of apportionments as aforesaid, and be heard with respect to such special assessments and your interests in relation thereto, if you so desire.

The owner of any land in the special assessment district who may feel aggrieved by the apportionment of benefits made by the drain commissioner may, within 10 days after the day of review, appeal therefrom by making application to the probate court of Washtenaw County for the appointment of a board of review and may further appeal from the report of the board of review by application for a writ of certiorari by the circuit court of Washtenaw County, all as provided in Sections 155 and 161 of the Drain Code (Act 40 of the Public Acts of Michigan, 1956, as amended).

Act 186 of the Public Acts of Michigan, 1970, as amended, provides that the special assessment must be protested at the hearing held for the purpose of confirming the special assessment roll before the Michigan Tax Tribunal may acquire jurisdiction of any special assessment dispute. Appearance and protest of the special assessment at the time and place of review is required in order to appeal the amount of the special assessment to the Michigan Tax Tribunal. An owner of or party in interest in property to be assessed, or his or her agent, may appear in person to protest the special assessment, or may protest the special assessment by letter filed with the drain commissioner at or prior to the time of review, in which case personal appearance is not required. If the special assessment is protested as provided above, the owner or any party having an interest in the real property may file a written appeal of the special assessment with the Michigan Tax Tribunal within 30 days after the confirmation of the special assessment roll.

Janis A. Bobrin
Washtenaw County Drain Commissioner

Dated this 15th day of July, 1991.

AD DEADLINE 3:00 MONDAY PHONE 428-8173

Propane Tanks
Installed For \$1.00

No Propane Tank Rental.

Tired of propane tank rental charges? Pennington LP Gas offers an exclusive \$1.00 life-time lease. With a low minimum purchase each year, we will provide your tank rent free. You pay only for the gas you use - not for the tank!

Free Tank Delivery and Installation.*

It's easy to get Pennington LP Gas service. Because Pennington takes care of all the details, including a free gas system safety check. *Call us toll - free and get all the details.

We Care About You!

You'll receive the friendliest, most courteous service available from professionals who believe in putting the customer first. Have a special situation? We'll take the time to give you the personalized service that you deserve.

Call Today!



9155 W. Weston Rd. / P.O. Box 37 Morenci, MI 49256 (517) 458-7107 Toll-Free (800) 365-5599	13400 M-52 / P.O. Box 490 Stockbridge, MI 49285 (517) 851-7577 Toll-Free (800) 274-5599
---	--

(Continued from page 1)

with support from The Upjohn Company.

Michigan 4-H Youth Programs is a division of the Cooperative Extension Service at Michigan State University.

(Continued from page 5)

In case of rain, concerts will take place across the street in the Emanuel Church gym. Call 428-7722 for concert updates.

Carol Palms

\$500 REWARD

The Manchester Community Schools is offering a \$500 reward for information leading to the arrest and conviction of the person(s) responsible for vandalism to the school bus tires on May 20, 1991.

CALL: Sherriffs Department — 428-8829
OR
Sheriff TIP Line — 973-7711

Notice of Day of Review of Apportionments Comstock Drain

NOTICE IS HEREBY GIVEN that J. Janis A. Bobrin, County Drain Commissioner of the County of Washtenaw, State of Michigan, will on the 8th day of August, 1991, at the County Drain Commissioner's Office, Washtenaw County Courthouse, Room 315, Main and Huron Streets, Ann Arbor, Michigan, or at such other time and place thereafter, to which the Drain Commissioner aforesaid may adjourn the same, review the apportionment for benefits of the land comprised within the Comstock Drain Special Assessment District for benefits, and the apportionments thereof will be subject to review for one day, from nine o'clock in the morning until five o'clock in the afternoon. At said review the computation of costs for said Drain will also be open for inspection by any parties interested.

The several tracts or parcels of land constituting the Special Assessment District of said Drain are described as

Tax Code #				
15-11-300-002	15-14-200-003	15-14-300-003	15-15-300-010	15-22-200-001
15-11-300-003	15-14-200-004	15-14-300-004	15-15-300-011	15-22-200-004
15-11-300-004	15-14-200-005	15-14-300-005	15-15-400-001	15-22-200-005
15-11-300-005	15-14-200-006	15-14-300-006	15-15-400-003	15-22-300-001
15-11-300-006	15-14-200-009	15-14-300-007	15-15-400-004	15-22-400-001
15-11-300-007	15-14-200-010	15-14-400-001	15-15-400-005	15-22-400-005
15-11-300-008	15-14-200-011	15-15-100-001	15-15-400-006	15-22-400-006
15-11-300-009	15-14-200-012	15-15-100-003	15-15-400-008	15-22-400-007
15-11-300-010	15-14-200-013	15-15-100-004	15-15-400-009	15-22-400-008
15-11-400-003	15-14-200-014	15-15-200-007	15-15-400-010	15-22-400-009
15-11-400-004	15-14-200-015	15-15-200-008	15-22-100-001	15-22-400-010
15-14-100-003	15-14-200-017	15-15-200-010	15-22-100-002	15-23-100-002
15-14-100-004	15-14-200-019	15-15-200-011	15-22-100-003	15-23-100-003
15-14-100-008	15-14-200-020	15-15-300-001	15-22-100-004	15-23-200-001
15-14-100-009	15-14-200-021	15-15-300-003	15-22-100-005	15-23-200-002
15-14-200-001	15-14-200-022	15-15-300-006	15-22-100-006	15-23-300-001
15-14-200-002	15-14-300-002	15-15-300-009	15-22-100-007	15-23-300-002
				15-23-400-001
				15-23-400-002

Now, therefore, all unknown and non-resident persons, owners and persons interested in the above described lands, and the County Clerk of Washtenaw, Board of Washtenaw County Road Commissioners, and the Supervisor of the Township of Sharon

are hereby notified that at the time and place aforesaid and at such other time and place thereafter to which said apportionment may be adjourned, the apportionment for benefits and the land comprised within the Comstock Drain Special Assessment District will be subject to review.

All owners and persons interested in the aforesaid lands, are hereby cited to appear at the time and place of such reviewing of apportionments as aforesaid, and be heard with respect to such special assessments and your interests in relation thereto, if you so desire.

The owner of any land in the special assessment district who may feel aggrieved by the apportionment of benefits made by the drain commissioner may, within 10 days after the day of review, appeal therefrom by making application to the probate court of Washtenaw County for the appointment of a board of review and may further appeal from the report of the board of review by application for a writ of certiorari by the circuit court of Washtenaw County, all as provided in Sections 155 and 161 of the Drain Code (Act 40 of the Public Acts of Michigan, 1956, as amended).

Act 186 of the Public Acts of Michigan, 1973, as amended, provides that the special assessment must be protested at the hearing held for the purpose of confirming the special assessment roll before the Michigan Tax Tribunal may acquire jurisdiction of any special assessment dispute. Appearance and protest of the special assessment at the time and place of review is required in order to appeal the amount of the special assessment to the Michigan Tax Tribunal. An owner or party in interest in property to be assessed, or his or her agent, may appear in person to protest the special assessment, or may protest the special assessment by letter filed with the drain commissioner at or prior to the time of review, in which case personal appearance is not required. If the special assessment is protested as provided above, the owner or any party having an interest in the real property may file a written appeal of the special assessment with the Michigan Tax Tribunal within 30 days after the confirmation of the special assessment roll.

Janis A. Bobrin
Washtenaw County Drain Commissioner

Dated this 15th day
of July, 1991.

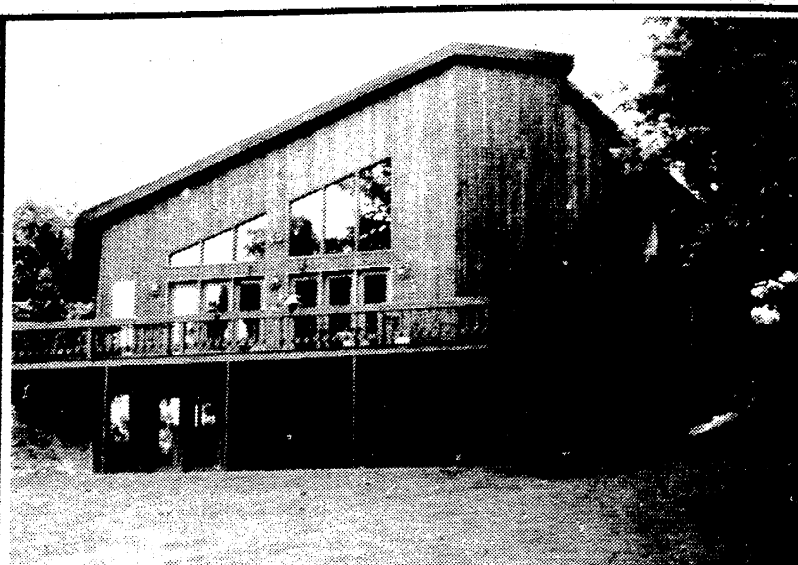

**5,000 plus Square Feet of
Contemporary — Traditional Elegance,
27' High Great Room with Copper, Stone & Oak
Fireplace, California Room with Sauna and Hot
Tub, 18 plus Rooms. Overlooking Private Lake, 3
Car Garage, Underground Sprinkling System,
\$380,000 642 Wald Strasse, Manchester**
GUENTHER HOMES INC. REALTOR
Byron Weed 971-3323

Deutz - Allis LAWN & GARDEN EQUIPMENT CUT YOUR TRIMMING TIME DOWN

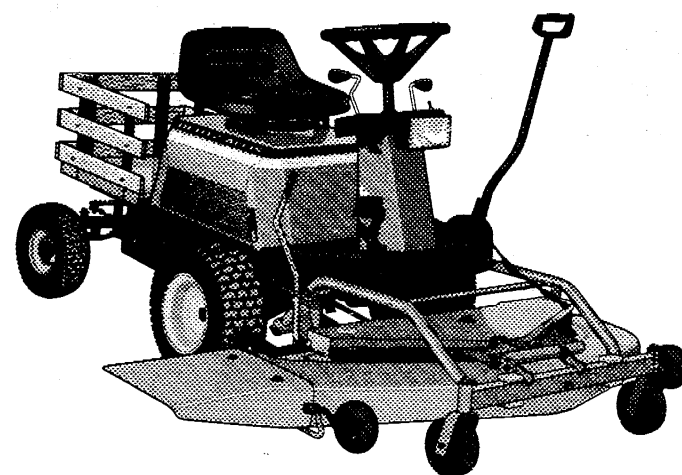

NOW ONLY \$3295.00
for the Model FC1316 Lawn Tractor with 48" mower
**0% INTEREST AND
NO MONTHLY PAYMENTS
UNTIL JANUARY '92**

Give yourself a break with this maneuverable, time-saving mower and its special, pre-season low price.

- Rear-steer gives you a remarkable 6" turning radius for cutting close to trees and bushes.
- Front-mount 48" mower lets you "nose" right under bushes and split rail fences. Reduces mowing and trimming time.
- Mower has 15 strategically-placed rollers and wheels; floats and pivots over our lawn for a smooth, even-cut.
- Powerful, long-life Briggs & Stratton 16 hp twin-cylinder Vanguard overhead valve engine.
- Hydrostatic transmission for infinitely variable speed selection without clutching.
- With wood-side transport removed, tilt-bed accepts a variety of attachments for collection and yard maintenance.

* Available to qualified customers with required down payment. Easy monthly payments of competitive interest rates after January 1, 1992. Ask us for details. Wood-side transport is optional and extra cost.
©1991 Deutz-Allis Lawn & Garden Equipment

Diuble Feeds, Inc.

4441 Parker Rd.
Ann Arbor, MI. 48103
313-994-1313
Minutes from Manchester

THE MANCHESTER ENTERPRISE

The Center of the Universe

124th Year — Vol. 1, No. 21

Manchester, Michigan

35c per copy



STATE REP. MARGARET O'CONNOR with HOUSE REPUBLICAN LEADER PAUL HILLEGONDS are shown in front of the Manchester Enterprise, one of their many stops on a quick tour of western Washtenaw County newspapers. Hillegons, 54th district, Holland, and O'Connor discussed the Republican agenda on their visit.

Hillegons is serving his sixth term in the house and second as Republican leader. He could become Speaker of the House if enough seats change hands with the upcoming election and through reapportionment.

Sharon Twp. Approves Goals of their GDP

The Sharon Township Planning Commission voted unanimously to approve the goals, objectives and strategies of the Sharon General Development Plan July 25, however the introduction and other preliminary material were not included in the vote.

The Commission made several last minute changes in language relating to the controversial Planned Unit Development strategy which rendered the wording acceptable to the entire body.

Commission Chairman Bob Ward, a proponent of PUDs, said he thought there would be a future problem with the ratio of one dwelling to a ten acre minimum lot. "I believe if we had the PUD in place, it would provide a position of strength. There may be members in our community who may challenge it soon," Ward said.

Commission Secretary Sandra Thomson will write supporting data and a compilation of materials for analysis.

A subcommittee was created and charged with producing a planning map to present to the commission on August 8. The point was made that a planning map, like the General Development Plan, is a policy statement and not a law or ordinance.

A Fire at Rock Crete



Manchester firefighters observe the remains of a structure fire Friday afternoon at Rock Crete Sand & Gravel, Inc., located north of Peckins Road on M-52.

Photo by Vanessa Forsthoefel

But No Fire at The Enterprise

— Kathy Kueffner

Maxine Widmayer asked us if this issue of The Enterprise was going to be hotter off the press than usual.

If you heard the Village sirens going off about 8:00 Monday evening, or if you were uptown and saw our fire department pulling up in front of The Enterprise office, here's the scoop.

Vanessa, Lauren and I were working, putting the paper together, when we smelled smoke, but we couldn't identify the source. It seemed to be concentrated in the front office but we couldn't quite pinpoint it. So we investigated

other areas, going outside the building and looking up at the second story windows to see if we could see smoke—and even going into the basement on a "You first."

"No, you go first," basis. (The basement of this early 20th century historical building is affectionately referred to as the catacombs.) As the odor increased we debated about calling the fire department, discussing how foolish we'd feel if it was an overheated copy machine (although we had turned it off and just about dismantled the machine eliminating that possibility), or something equally easily explainable. Then we thought about the other consequence: all our work with this week's issue going up in

smoke! We thought Keith (barber shop next door) might want us to call, as would Kim (Ricket's TV) on the other side of our building, and Maxine (the laundromat), and...

So we called. Within seconds the fire department arrived. Their expert investigation found the source: a smoldering ballast (starter) on a fluorescent light fixture in the ceiling. Left, it could have, would have started a fire.

—Thank you, Manchester Fire Fighters—the hardest working, best looking, most competent fire fighters at the center of the universe!

Vanessa, Lauren & Kathy

— Anne Rogers Marsh

The 1991 Washtenaw County 4-H Youth Show is Happening Now!

Subcommittee members will refer to a current land use map, a map provided by the South East Michigan Groundwater Education Program, soil surveys, and population figures and projections to draw up the planning map.

Particular areas of concern are the Mill Creek watershed and the Raisin River floodplains. "Sharon is the headlands of the upper watershed of Mill Creek," Thomson said. "If a significant portion of those wetlands were taken out, it could have possible flooding consequences."

In other business, the Commission discussed whether a site plan review was necessary for the Kleinschmidt property. Upon examination of the zoning ordinance, Commission members found that it was required. Township Supervisor John Savage and Commissioner Ward agreed that the ordinance, which has not always been strictly adhered to in the past, should be observed henceforth. The Board will discuss the question of a fee at the next meeting.

For exciting family fun, it's the 1991 Washtenaw County Youth Show beginning at 8:00 a.m. Western Horse and Pony Performance Classes and Trail Classes 9:00 a.m. Dairy Showmanship followed by Dairy Show 9:30 a.m. Market Livestock Auction 7:00 p.m.

All livestock is on display, including horses, llamas, rabbits, sheep, cows, pigs, etc. Gates open at 8:00 a.m. and close at 10:00 p.m. each day of the fair. Admission is free to the grounds and all events. Approximately 600 4-H youths are participating in a variety of horse and livestock events and there are over 1,000 other exhibits.

Wednesday, July 31: Swine Showmanship, Rabbit Showmanship, English Pony and Horse Performance Classes, Beef Showmanship and Sheep Showmanship.

Thursday, August 1: Goat Showmanship followed by Goat Show beginning at 8:00 a.m. Western Horse and Pony Performance Classes and Trail Classes 9:00 a.m. Dairy Showmanship followed by Dairy Show 9:30 a.m. Market Livestock Auction 7:00 p.m.

Friday, August 2: Dressage Equitation and Dressage, Western and English Riding Gymkhana 9:00 a.m. The Livestock Trail Class begins at 10:00 a.m.—a really fun event to watch. The impressive Horse Grand Entry 6:30 p.m. and Sweepstakes Showmanship 7:30 p.m. Each evening Horse and Pony Championships begin at 6:00 p.m.

The 4-H Service Club Food Booth is open all week.