PERILS OF THE DEEP.

Persons may take Down the River Tours in Splendid Steamers from Buffalo to Duluth, Detroit, Cleveland, Toledo, Chicago, Milwaukee, Green Bay, Mackinaw, Sault Ste. Marie, Marquette, Ontonagon, Houghton, Hancock, Bayfield, Ashland, Superior, Duluth, Tickets Lower than Other Routes. Ask for Tickets via Detroit and Cleveland. Inquire of Ticket Agents for Tickets by Our Line. Illustrated Pamphlet Descriptive of Lake Scenery, Sent Free. Address, A. J. TAS, General Passenger Agent, Detroit, Mich.

FIRE AND HOME.

Farm Buildings.

PEAT WATER.—Never allow a mud-hole to remain about a well. If your water is muddy and impure throw in a few quarts of peat, or, if convenient, carry in a few loads of it to make them settle to the bottom.

MILK CHOKE MAGGOT.—The best of wet coal dusted upon onions when wet with dew is said to be a remedy for the onion maggot. The mother fly from which the fly comes, closely resembles the house fly. As the soot is a good fertilizer, nothing is lost in its application.

THE COMPOST HEAP.—All manures of decaying vegetable matter should be added to the compost heap instead of being left to accumulate about the door yard, where it will prove a fruitful source of malaria. Turn the heap occasionally and hoop it moist to prevent fire fang.

CURE FOR PHYLLOXERA.—Another cure for phylloxera is to make holes in the earth among infected grapes, and in this a portion of your manure or an ounce of kerosene and then cover the holes. D. M. Johnson, of Westchester county, N. Y., tried this last year successfully, he says, and he expects to apply to the French Government for the reward to the discoverer of a cure. He applied it all about one quart per vine at three different times.

THE STRANGE MAGGOT.—A neighbor and myself, says a correspondent of *Vick's Monthly*, each secured an ounce of Dazzle-vers yellow onion, and prepared the ground and sowed the seed in the same manner, with one exception; he covered the bed with a good supply of coal ashes. The crop in both cases came up and looked all right if the plant were about an inch high, when a small maggot came infested with the onion maggot, and in a short time wholly disappeared. My neighbor never lost an onion. The plants were not injured, the bulbs being less than 100 feet apart. I attribute my neighbor's success to coal ashes.

ROTOR OR RATS.—The *Poultry Monthly* says if a rat is caught alive, dipped into tar, and then slashed by every other rat, will generally leave the vicinity at least that portion of it honored by him with a visit. The writer attempts to explain the phenomenon by stating that he (the rat) prefers to leave rather than live with a disgraced member of their family." We do not accept the explanation, but are of the opinion that a tarred rat would be a source of great annoyance to his companions, who would not like to have their costs similarly matted up. Tar poured into the holes of rats will often make them emigrate to more cleanly quarters. *—Mobile Register.*

QUALITY OF THE DRAUGHT HORSE.—In one thing there has been a very marked change in the popular idea of the draught horse for use in this county. A few years ago size was considered the one thing needful in a draught horse. They were not exactly beaugh-footed, but they were round, like cattle or swine, but the weight of the horse was one of the first questions asked, quality was lost sight of. The age for this kind of horse has passed for many miserable brutes, and to the perpetuation of many glaring defects in conformation, and to the transmission of much hereditary unsoundness. But often in the judgment of discriminating buyers, the public has come to understand that a fine compelling appearance, but lack of substance and quality, will not pay for the cost of keep. Quality, action, endurance and temper are now closely scrutinized by all breeders of intelligence, as well as by the buyers of horses for the great markets; and the importer or breeder who now comes to our counties in his selections must go into some other business. What will be the ultimate effect of the enormous influx of foreign draught blood upon our horse stock of our Western States, where these importations mainly find a lodgment, remains to be seen. As before remarked, it is at present a profitable business, and we are glad to see it, for the farmer, and we are satisfied that the general increase in size, which must inevitably result from the extensive use of these draught, stallions, cannot fail to furnish us a substantial improvement if our subsequent breeding shall be wisely conducted.—*National Live Stock Journal.*

A YELLOWED LINOLEUM MANURE.—A writer in the *Journal of Horticulture* gives what he considers a very superior method of making a liquid manure with soot and stable manure. A good cask is employed, and also a smaller vessel, like a half barrel, or something even smaller. The cask, or tub, is placed in a convenient place, and a quantity of soot is added, and then the smaller vessel, which came infested with the onion maggot, and in a short time wholly disappeared. My neighbor never lost an onion. The plants were not injured, the bulbs being less than 100 feet apart. I attribute my neighbor's success to coal ashes.

ROTOR OR RATS.—The *Poultry Monthly* says if a rat is caught alive, dipped into tar, and then slashed by every other rat, will generally leave the vicinity at least that portion of it honored by him with a visit. The writer attempts to explain the phenomenon by stating that he (the rat) prefers to leave rather than live with a disgraced member of their family." We do not accept the explanation, but are of the opinion that a tarred rat would be a source of great annoyance to his companions, who would not like to have their costs similarly matted up. Tar poured into the holes of rats will often make them emigrate to more cleanly quarters. *—Mobile Register.*

QUALITY OF THE DRAUGHT HORSE.—In one thing there has been a very marked change in the popular idea of the draught horse for use in this county. A few years ago size was considered the one thing needful in a draught horse. They were not exactly beaugh-footed, but they were round, like cattle or swine, but the weight of the horse was one of the first questions asked, quality was lost sight of. The age for this kind of horse has passed for many miserable brutes, and to the perpetuation of many glaring defects in conformation, and to the transmission of much hereditary unsoundness. But often in the judgment of discriminating buyers, the public has come to understand that a fine compelling appearance, but lack of substance and quality, will not pay for the cost of keep. Quality, action, endurance and temper are now closely scrutinized by all breeders of intelligence, as well as by the buyers of horses for the great markets; and the importer or breeder who now comes to our counties in his selections must go into some other business. What will be the ultimate effect of the enormous influx of foreign draught blood upon our horse stock of our Western States, where these importations mainly find a lodgment, remains to be seen. As before remarked, it is at present a profitable business, and we are glad to see it, for the farmer, and we are satisfied that the general increase in size, which must inevitably result from the extensive use of these draught, stallions, cannot fail to furnish us a substantial improvement if our subsequent breeding shall be wisely conducted.—*National Live Stock Journal.*

A YELLOWED LINOLEUM MANURE.—A writer in the *Journal of Horticulture* gives what he considers a very superior method of making a liquid manure with soot and stable manure. A good cask is employed, and also a smaller vessel, like a half barrel, or something even smaller. The cask, or tub, is placed in a convenient place, and a quantity of soot is added, and then the smaller vessel, which

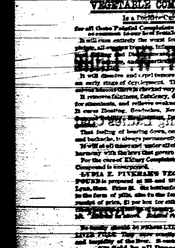

An Open Secret.

The fact is well understood that the MEXICAN MUSTANG LINIMENT is by far the best external known for man and beast. Strange why becomes an "open secret" when we explain that "Mustang" penetrates skin, flesh and muscle to the very bone, removing all disease and soreness in its path. It is the best liniment in the world, hence nothing else sells nearly so well, does such wonders of good.

PENSIONS.

GUNS

MRS. LYDIA E. PINKHAM'S VEGETABLE COMPOUND.

LYDIA E. PINKHAM'S VEGETABLE COMPOUND.

MANCHESTER ENTERPRISE.

MAT. D. BLOSSER, Proprietor. Independent in all things. Devoted to State, County and Home. TERMS $1.50 A YEAR IN ADVANCE.

VOL. 15.--NO. 11. MANCHESTER, MICH., THURSDAY, DECEMBER 1, 1881. WHOLE NO. 739.

MANCHESTER ENTERPRISE

PUBLISHED THURSDAYS

Has a large circulation among Merchants, Mechanics, Farmers and Families generally in the village of

Manchester, Saline, Clinton, Tecumseh, Hudson, Hopkins, Grass Lake, Brooklyn, and all adjoining country.

A Desirable Medium for Advertisers.

MAT. D. BLOSSER, Publisher.

TERMS: $1.50 Per Year.

In advance, otherwise $1.75.

RATES FOR ADVERTISING

of every description, neatly executed.

BUSINESS DIRECTORY.

BANKS.

PEOPLE'S BANK of Manchester.

Organized under State Law.

Capital, $50,000.

Transacts a General Banking Business.

S. D. WATTS, President. J. N. VAN HORN, Cashier.

A. J. SPAULDING, Vice Pres't. W. S. CLARKSON, Cashier.

DIRECTORS

Thos. Spaulding, Sam. Mc Adams, Jos. Mc Adams, Geo. Sunderland, Wm. Fletcher, J. D. Van Buren, S. W. Clarkson, J. D. Watts, S. W. Watts.

SOCIETIES.

RAISIN RIVER LODGE No. 21, I. O. O. F., meets at their hall over Watts' Drug Store, every Tuesday evening. Brothers are cordially invited.

A. T. BRIGGS, Sec'y. A. COWLES, N. G.

ATTORNEYS.

E. N. MORRIS, Attorney at Law. Attention given to Collections, Conveyancing, and all business pertaining to the profession. Office in Exchange Block, Manchester, Mich.

SMITH WILBUR, Attorney and Counselor at Law, Manchester, Mich. Office in Exchange Block, Main-st. Collections promptly made on short notice.

A. J. SHEWIT, Attorney at Law, Manchester, Mich. Office in Exchange Block, Main-st. Will do Drawing of Deeds and Mortgages, and all legal business properly attended to. Collecting Notes a specialty. ...

PHYSICIANS

A. C. TAYLOR, M.D. Office at residence, on Chicago-st. Calls by day or night will receive prompt attention.

O. CONLEE & SON, ... Physicians and Surgeons. Office by day or night at residence on Chicago-st. Special attention given to the treatment of Cancer and Chronic Diseases. Office in Goodyear Block.

NOTARIES.

JAY VAN DUYNE, Conveyancer and Notary Public. Office in Exchange Block, Main-st.

C. D. LOBER, Conveyancer and Notary Public, Clinton, Mich. Will attend to all business with the will receive prompt attention. Residence on Ann Arbor street, Manchester.

HOTELS.

HURD HOUSE, Jackson, Michigan, SMITH & BARNES, Proprietors. This house is centrally located in the heart of Jackson, and conduct, (opposite the Railway Depot) and offers the best accommodations. Omnibus runs regularly to and from all trains. Rates, $1 and $1.50 per day.

THE RICHMAN EXCHANGE, Detroit, Mich. T. Edward Lynn, Prop'r. This hotel, so long and favorably known as the "Richmond House," has been thoroughly renovated and put in perfect order for the accommodation of the public. Its location is the best in the city for business men. Rates to meet the times. Special rates to parties visiting the city with teams. Omnibus to and from all trains free. Please ask and insist upon having your baggage checked to the Richmond.

MISCELLANEOUS.

MAT. D. BLOSSER WILL GET YOU ANY BOOK in the world, at the lowest price, upon receipt of price. Write him at, Manchester, Mich.

CHARLES YOUNGHANS, Tonsorial Artist, Shaving, Shampooing, Hair Cutting, etc., neatly executed. Goodyear House Block.

TOM & FLINN,

AUCTIONEERS.

Will attend to all sales in a fair manner. Charges reasonable. Orders left at THE ENTERPRISE office will receive prompt attention.

ATTENTION, FARMERS.

Do You Want a Hay Rack?

IF SO, SET OUT OF

BARLOW'S

Improved Hay Racks!

MANUFACTURED BY

Field, Blosser & Co.

THEY ARE

The Most Durable,

The Lightest,

The Best,

And Cheapest.

Call at the Planing Mill and see it.

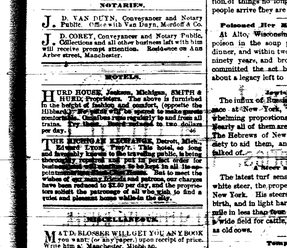

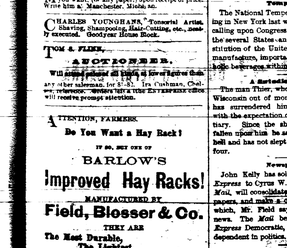

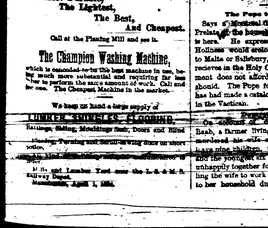

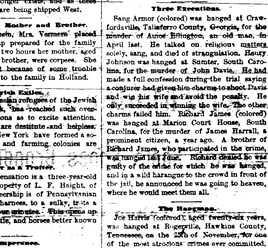

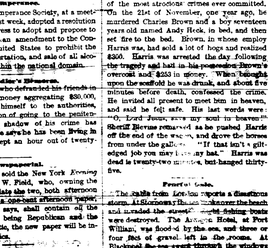

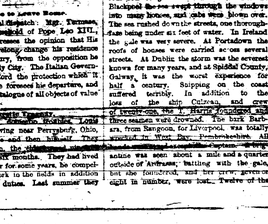

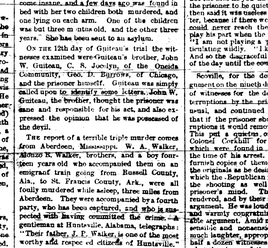

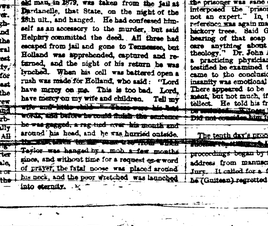

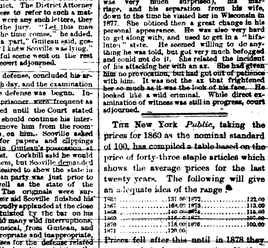

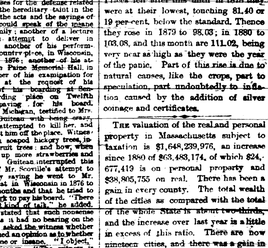

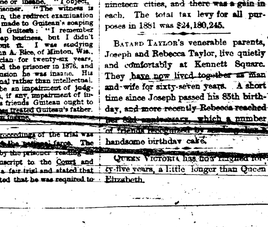

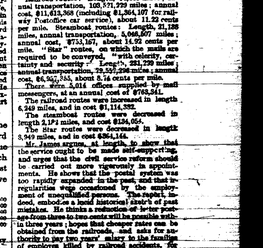

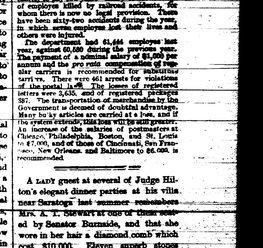

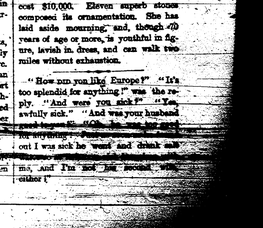

NEWS OF THE WEEK.

The German Emperor Ill.

Emperor William is reported to be suffering greatly from a cold, and very much enfeebled.

The War in Tunis.

Dispatches from Tunis, Africa, says fighting is going on all along the coast. The village of Shebba has been wiped out.

Guiteau's Counsel Maligned.

The Malley boys, who stand charged with the murder of Jennie Cramer, at New Haven, Connecticut, are cousins to Guiteau.

Six New Sitters.

A collision between a freight and lumber train, near Savannah, Georgia, resulted in the killing of six persons, train men.

Fulgor's Corpse.

Secretary Folger expects to expend immediately $50,000,000 of the Treasury surplus in the purchase of bonds in open market.

Creating Continents.

It is stated from Paris that the Archbishops of Algiers, Cologne, Seville and Vienna will be made Cardinals the week before Christmas.

Mrs. Dunmore's Opinion.

Mrs. Dunmore, of Cincinnati, is the divorced wife of Charley J. Guiteau, says the assassin is not insane, but that he is vain, selfish and irritable.

Shooting Accident.

Maggie Buckner, John Gath and Theodore Murphy, all aged about twenty years and members of prominent families at Columbia, Missouri, were drowned by breaking through the ice while skating.

The Venezuelan President.

President Guzman Blanco, of Venezuela, has mobilized 10,000 men and heavily guarded his residence in anticipation of a revolution. A serious attempt to murder the President failed.

A Peculiar Venture.

The inquest on the body of Maxwell, who died suddenly at Durand, Wisconsin, resulted in the following verdict.—Came to his death by falling from the Court-house steps and breaking his neck."

The Michigan Suffrage Cry.

The Governor of Michigan says an additional sum of $800,000 is needed for those suffering from the ravages of the forest fire in that State. Up to the present time New York has contributed $136,784.

Another Bad Baldwin.

T. F. Baldwin, a half brother to defaulting author Baldwin, who was a paying teller in the wrecked Metropolitan Bank, New York, has been arrested upon the charge of making false entries in the bookkeeping.

Nihilistic Conspiracy.

Henry Hartman, Alexander Jonkanoff, and Tigenel have made confessions which implicate the Nihilists in the recent attempt to compel the Czar to leave that place. The plot is said to have been very extraordinary one. Among those who have been implicated are the Governor and Chief of Police of, an important provincial town, Kiev. It is said that Hartman, with two Jewish merchants, headed a number of students and active members of the Nihilist party. It is also alleged that they had made a balloon to second near Gatschina, carrying a quantity of dynamite and explosive fire-balls, together with a number of rockets, intended to fall within the palace yard, when it would explode and set the palace on fire. The conflagration it was intended to seize the Czar and family. The machinery seised shows every evidence was in readiness for the execution of the plot.

Three Executions.

Seug Armor (colored) was hanged at Crawfordsville, Montgomery County, Georgia, for the murder of Amos Billington, an old man, about last. He talked on religious worship, solely, sang, and died of strangulation. Henry Johnson was hanged at Sumter, South Carolina, for the murder of John Davis. He had made a full confession during the trial saying a conspirator had given him a knife to stab Davis with, and promised him $100 for the deed. He fully succeeded in winning the wife. The other charm failed. Sandy Wilson, alias Sandy Jim, was hanged at Marion Court House, South Carolina, for the murder of James Harrell, a prominent citizen. Wilson was a mulatto and Richard Jones, who participated in the crime, was hanged at the same place. Wilson was a very quiet man, and was generally considered a good fellow. He declared Harrell was the first man he killed. The fall produced a dislocation of the neck, and the body was cut down in a few minutes before death, confessed the crime. He invited all present to meet him in heaven, and said he was all right. He was hanged by the neck. Jones was not so brave. He declared Harrell was not the first man he killed. He had shot a man in Georgia, and had killed a boy in twenty-two years, but hanged thirty-five.

Power Loom.

The Sedalia (Mo.) Democrat says a Gentleman from Alt Gorkomy, Pa., has taken over the beach and sand ridge between Sedalia and Lake Winnemaha and has commenced to build a power loom. The Arcade Hotel, at Port William, was flooded by the sea, and three or four feet of water in the dining room. A Blackpool fire-ship swept through the wooden ship houses, and sides were blown over. The ship yard of Mr. Brown, in Greenock, was also swept from lack of water. In Ireland the gale was very severe. At Ballycastle the roofs of houses were carried or cast severe streets. At Dublin the storm was the severest ever known. Many chimneys were blown down. At Galway it was the worst experience for half a century. Shipping on the coast suffered very severely. The bark Barbara, from Sangoon, for Liverpool, was totally wrecked off Anglesey. Building with the gale, but she foundered, and her crew, seven in eight in number, were lost. Twelve of the separated, she having him out, but they soon came together. It has been South Carolina to whip his wife occasionally, and he had often threatened to kill her.

Cuban Settlement.

Theodore Hanel, the Philadelphia tax clerk who defaulted in 1877 to the amount of $50,000, has made what he calls a confession. Fifteen of the clerks were thieves, and operated together. He says he was instructed to falsify the books by the Chief Clerk, Jacob Cramp, and that he was promoted by the Tax Receiver, Thos. J. Smith, that his family would be cared for while he was in prison. He says the thefts ran up in millions—perhaps three millions—Smith, Cramp, Hanel, Connolous the whole affair a blackmailing scheme.

Attempt on a Russian General's Life.

A young nobleman named Nicolas Sankowsky, from the government of Grodno, under a pretense of urgent State business, obtained audience at the Ministry of Ways and Means at Petersburg, where General Tchegraiss was presiding over the commission. It is so startling sentence of exile, and no sooner was he admitted than he discharged a revolver at the General. The ball passed harmlessly between the General's ribs and lodged in a large china wash bowl until they could be examined in the order prescribed in the preliminary consultation. The prisoner was then taken to the Fortress of Schlusselburg, the position of the bullets remained undisturbed, and the prisoner indicated a probability of his further track being in the hemorrhage dot in the ribs removed. While the examination of the vertebrae was being made, one of the surgeons assisting turned his attention to the parts removed and discovered the bullet in the wound. There was nothing at all of the nature of an accident in the manner in which it was found. It had formed for itself a cyst well beneath the pancreas. After completing the examination of the vertebra, I cut the cyst open and took the bullet out of it. It had been suggested by some that after the removal of the parts from the body their relations could no longer be recognized. This difficulty could only occur so one who was unfamiliar with anatomy.

Protecting His Daughter's Name.

Herman Peter, a German gleaman at Lancaster, Ohio, had a good family. Last Friday Betz, an employee of that place, Peter is the father of a quiet girl of good name, and a sturdy story concerning her reaching his ears, he started out to trace it down. The story was was considerably worked up about the affair, and not in a temper to be fooled with. Betz, who was an enemy of long standing, passing Peter, and the latter gave him a piece of his mind, unceremoniously and in a manner not to be mistaken. Betz, in reply, and simultaneously he drew a 38 caliber self-shooter and fired three shots at Peter, one of which took effect in the bowels, from which he died in the afternoon.

Conspiracy Against the Czar.

An unsuccessful attempt has been made at Gatschina, against the Czar, and its consequence to the Czar, that he has determined to leave that place. The plot is said to have been very extraordinary one. Among those who have been implicated are the Governor and Chief of Police of, an important provincial town, Kiev. It is said that Hartman, with two Jewish merchants, headed a number of students and active members of the Nihilist party. It is also alleged that they had made a balloon to second near Gatschina, carrying a quantity of dynamite and explosive fire-balls, together with a number of rockets, intended to fall within the palace yard, when it would explode and set the palace on fire. The conflagration it was intended to seize the Czar and family. The machinery seised shows every evidence was in readiness for the execution of the plot.

Hatred Between Brothers.

Seug Armor (colored) was hanged at Crawfordsville, Montgomery County, Georgia, for the murder of Amos Billington, an old man, about last. He talked on religious worship, solely, sang, and died of strangulation. Henry Johnson was hanged at Sumter, South Carolina, for the murder of John Davis. He had made a full confession during the trial saying a conspirator had given him a knife to stab Davis with, and promised him $100 for the deed. He fully succeeded in winning the wife. The other charm failed. Sandy Wilson, alias Sandy Jim, was hanged at Marion Court House, South Carolina, for the murder of James Harrell, a prominent citizen. Wilson was a mulatto and Richard Jones, who participated in the crime, was hanged at the same place. Wilson was a very quiet man, and was generally considered a good fellow. He declared Harrell was the first man he killed. The fall produced a dislocation of the neck, and the body was cut down in a few minutes before death, confessed the crime. He invited all present to meet him in heaven, and said he was all right. He was hanged by the neck. Jones was not so brave. He declared Harrell was not the first man he killed. He had shot a man in Georgia, and had killed a boy in twenty-two years, but hanged thirty-five.

Suicide Between Brothers.

Henry Hartman, Alexander Jonkanoff, and Tigenel have made confessions which implicate the Nihilists in the recent attempt to compel the Czar to leave that place. The plot is said to have been very extraordinary one. Among those who have been implicated are the Governor and Chief of Police of, an important provincial town, Kiev. It is said that Hartman, with two Jewish merchants, headed a number of students and active members of the Nihilist party. It is also alleged that they had made a balloon to second near Gatschina, carrying a quantity of dynamite and explosive fire-balls, together with a number of rockets, intended to fall within the palace yard, when it would explode and set the palace on fire. The conflagration it was intended to seize the Czar and family. The machinery seised shows every evidence was in readiness for the execution of the plot.

Three Executions

Manchester Enterprise.

BY MAT D. BLOSSER.

Entered at the Postoffice, in Manchester as Second-class Matter.

We solicit communications and news items from all the surrounding towns.

Any item of news, or any article for publication, must be accompanied by the name of the writer, not necessarily for publication, but as a guarantee of good faith.

We must not be held responsible for views expressed by writers.

Any one wishing to become a regular or occasional correspondent, or news gatherer, will please write us for instructions.

If you have any business at this Postoffice, or make the request that your letter be published in the MANCHESTER ENTERPRISE, such a request will always be granted.

☞ All articles for publication should be addressed to

THE ENTERPRISE.

THURSDAY, DEC. 1 1881.

The South-eastern Michigan bee keepers association will hold its annual meeting at the court house, in Ann Arbor, on Thursday, Dec. 15th, at 10 o'clock A. M., to chose officers and discuss such subjects as may come before the meeting. Able speakers are expected.

Congressman Willitts has sent the ENTERPRISE a quantity of public documents, etc. One book contains an exhaustive report of contagious diseases of domestic animals, a continuation of an investigation by the department of agriculture, and is finely illustrated with colored plates, etc.

The balance of cash in state treasury, Nov. 19th, was $1,445,303.41; receipts for the week ending Nov. 26th, 1881, were $24,079.38; payments for the same time, $44,366.85; leaving a balance, Nov. 26th, of $1,427,381.94; of which $680,000 belong to the sinking fund, $85,000 are held in the trust funds, and $224,704.01 are available for general purposes.

The state board of agriculture have made their appointments for holding institutes throughout the state, the coming winter. If Manchester has an institute, the farmers' club will have to get it up and conduct it on their own hook. Well, we are not sorry, for we believe they can secure speakers from among the farming community who know as much about farming as any of those college fellows.

The Ionia Standard says that "a dozen will sit down and write a prescription—time five seconds, paper and ink one fourth of a cent—and the patient pays $1, $0, $5, or $10, as the case may be. A lawyer writes ten or twelve lines of advice and gets from $10 to $25 for his client. An editor writes half a column puff of a man, pays from fifty cents to $1 for putting it in type, prints it to several thousand people, and then surprises the puffed man if he makes any charge."

The fair meeting on Saturday afternoon last, was not as largely attended as it would have been, had it not been that the S. W. F. M. Fire Insurance Co. had a meeting at the same hour, which necessarily kept some of the prominent and most interested members away. However, the committee on location reported that suitable grounds could be procured of Messrs. Corey, Cowan & Thompson. The location is on the east side of the river, opposite the mineral spring-house. It is a first-class location, and the land can be bought for from $75 to $85 per acre. The committee were instructed to find out how many acres are needed, get prices, make estimate of fitting up the grounds, fencing, etc., and report at a meeting to be held on Tuesday, Dec. 13th, at which time the committee on voluntary organization will also make their report. It is urged upon every reader of the ENTERPRISE to talk up this fair, question and do all they can to assist in the organization of a fair, for it is for the benefit of the village and surrounding country that we have such an institution. Come to the meeting and see to it that the matter is not controlled by a ring.

Washtenaw County Items.

Josiah Sloat, of Sharon, thinks he raised a good crop of corn this season. Eighteen acres averaged 105 bushels to the acre.

Joseph Wank the mail carrier between Chelsea and Freedom, lost a mail of late, somewhere on the route, and is very somewhat about it. The amount is over $11.00.

On Wednesday the 7th at 10 o'clock A. M., Jacob Palmer, who has moved onto his farm, one-half mile west of Silver lake, in Freedom, will sell a quantity of personal property, consisting of farm stock and tools, at public auction.

Mr. Henry Gardner, who has shown unmistakable signs of insanity for the past month or more, was taken to the asylum of the county house at Ann Arbor, this morning by deputy sheriff Vreeland, of Manchester, where he will remain until Judge Harrison sentences him insane and sends him to the Pontiac asylum.

Jackson County Items.

Euphemia Thorn will commence teaching in the Stoffer school, Monday next.

John W. Post, of Mt. Morris, Mich., has purchased the Grass Lake home, and it will hereafter conduct the hotel.

Citizen: The members of the Jackson county farmers' mutual fire insurance company have sent the ladies of the M. E. church, Grass Lake, a check, which will give Rev. & Mrs. [illegible] a Thanksgiving dinner. The losses by this company have amounted to $6,242.61; nine per cent. [illegible]

NORVELL.

[illegible] of Norvell, will move there in the spring.

We have some fine Pure Hungarian Millet in the village, for sale.

Your Author is thinking of a Christmas Tree, Dr. Pepper, Dr. Pepper, Dr. Pepper, is reported in jest.

Remember Santa Claus's visit of Washington's birthday, and Thanksgiving in this vicinity, and make appointments accordingly, and then we will go out of sight.

Mrs. Charles Bancroft and his mother are visiting through town last Tuesday. Their horses became frightened and tipped over. They escaped with a scratched carriage and bonnet.

CLINTON.

Dr. A. W. Alcott has had a touch of diphtheria.

☞ Manitoba wheat struck us last Wednesday evening.

A brick floor is being laid in the cellar of the town hall.

John Hause, Sen., spent Thanksgiving with his two sons here.

William C. Rogers has taken in 18,000 pounds of poultry, thus far.

Simon Babcock has opened a new barber shop in W. Miller's building.

Mrs. Deacon Larzalere is spending some weeks in the state of New York.

Ezekiel Kerman and wife, of North Adams, spent Sunday with Mrs. R. K. Carleton.

Our Thanksgiving turkey roosted so high, that we had to take a shanghai rooster instead.

Tuesday afternoon and evening there was a social at the widow Morey's, for her benefit.

Alonzo Clark is finishing his new building, and Ed. is going to stock it with boots and shoes.

J. Roeder, designer in the factory, has moved from A. Roff's to the new house built by Mrs. Wastell.

Charles Johnson, who scatters lightning from his finger tips, in Toledo, is here with his mother, for a few days.

A new landlord has taken possession of the Silvers house. It is reported that he traded a piece of land for the hotel.

Mrs. Eliza Chandler, widow of the late Charles Chandler, was brought here for burial, on the 23d inst. Her age was 75.

Ed. Clark has bought the house and lot which Hiram Saxon owned, and intends to move into the school house here soon.

Prof. W. Vantuyl and wife spent the Thanksgiving season here with old friends. Mr. Vantuyl is principal of the Blissfield high school.

BROOKLYN.

Misses Rose Woodward and Lizzie Culver are home again from Hillsdale, for a two-weeks' vacation.

This village has been for the past week without a marshal, and I venture to say it has been the quietest week this year.

Mr. George W. Adams has been putting a number of improvements in his grist-mill, and is now compelled to run night and day, to accommodate his customers.

After Mr. A. C. Lester had given away an entire door to his friends around town, some sump stole two deer haunches from his carriage, that he had saved for his own family.

Col. King has added very much to the appearance of his place, by the expensive amount of repairs to a number of his buildings. Would there were more like him—in that respect.

The young ladies of All Saints' church have arranged a festival, at their hall, on last Monday evening. Everything was in "applepie" order, and the guests were many and well pleased within and without.

The drain running from the basement of the Brooklyn house and Recorder's office is stopped up somewhere in its course, and they are both trying to run their saloons upon as near temperance principles as possible, for the present.

Mr. and Mrs. William Windle celebrated their 51st anniversary on Tuesday evening, Nov. 22d. Their large, commodious house was filled with guests. The presents were fine and numerous, and upon leaving, all wished them many more years of like character.

We had the pleasure, not many days since, of examining the Mr. J. M. Van Fleet's beautifully constructed block of Spanish Fodder. For perfection of form, length of fiber, and strength of constitution, we think the Rock, for this year, has few equals in the state. We now owns about fifty registered sheep.

Mr. Van Fleet had about forty of his sheep, Friday, Nov. 18th, by the cars, from Jackson to the railroad, through this village. It seems to us that the protection was needless, because if the engineer had been looking, he could have seen them for at least sixty rods and could have stopped the train. It is quite natural for Mr. Rice, as he cannot replace them at ten dollars per head.

Miscellaneous.

NEW GOODS! — At — JOHN C. MAHRLE, The Merchant Tailor, Call and See Them.

Beautiful Cloths! For Fall and Winter Suits, Beautiful Goods! Beautiful Goods! Perfect Fits Guaranteed. Mr. Fred Mahrle, Cutter. Remember the place, Gleason's Block, Manchester.

NOW IS THE TIME. To buy your Stoves. C. W. Case Has in Stock a Big Lot of LUMBER! And, also, a Full Stock of Barn Boards! House Lumber, &c., &c. Will always give BOTTOM PRICES on Everything. OHIO WHITE LIME! Water Lime, Calcine Plaster, &c., &c. Makes a Specialty of Doors, Sash and Mouldings. ☞ YARDS NEAR L. S. & M. S. RY. DEPOT.

AGAIN — To — HOLIDAY SEASON. Approaches, and I am prepared to meet the wants of every one in search of a Nice Holiday Gift. With an Entire Line of Goods as ever have been exhibited in Manchester. Toilet Sets and Hair Brushes, Ladies and Gentlemen's Pocket Books, Pins, Plush and Decorated Box Papers, and Velvet Frames, in endless variety. Standard and Miscellaneous BOOKS, Poems, Any, in large assortment. ENGLISH AND GERMAN BIBLES. From 15 cents to $10. In Table and Hanging. CAMPS my Stock is Complete, and I can supply you cheap. Have always a variety of Goods Suitable for Presents. Not above mentioned: also an Elegant Line of Silk Fancy Goods. CHRISTMAS, NEW YEARS, and BIRTHDAY CARDS. A BREECH LOADING SHOT GUN. It is a valuable present for a good sport, price from $15 down; my store is Headquarters for Sporting Goods. P. Rice's Books at $1.25 each. GEO. J. HÆUSSLER.

WALK THIS WAY. Right down Railroad street to Michael Dealy's! Where you will find a Brand New stock of BOOTS AND SHOES. Bought expressly to meet the wants of my customers. You will also find that I have a Complete Stock of Furniture, Hats & Bonnets! Four Drawer Walnut Bureaus, $10. Bedsteads at from - - $2 to $12. Mattresses at from - - $3 to $5. Household goods will also find my Prices Very Low and Assortment Good. FAMILY GROCERIES. Teas, Coffees Sugars, Tobacco, Cigars, &c. Call and see my line of CHROMOS, LITHOGRAPHS and PICTURE FRAMES, and get prices. Pic'ure Framing a Specialty. ☞ Have you seen that Cook Stove in Michael Dealy's window? ☞. DON'T BUY A STOVE Of any kind till after you examine Norton's Stock. He has the Crowning Glory. Where you get them trimmed. Coal Stove, The most Economical and Powerful Heater made. The new Coal Stove made with front doors the correct principle. All sizes, also and kinds of WOOD STOVES. GOOD STOCK OF COOK STOVES. Stoves Exchanged & Repaired. ☞ A share of your trade solicited. ☞ CHARLES M. NORTON, Manchester, Mich.

Miscellaneous.

NEW GOODS! — At — BAILEY & CARR'S. A Large and Handsome and CHINA! — Also — Majolica Goods! Best Bedsteads. Mr. Brenner has the Agency for the Celebrated FAMILY GROCERIES, PROVISIONS, Crockery, Glassware, Lamps, Etc., etc. CASH FOR COUNTRY PRODUCE. Remember the place, at the Old Bunday Store, Main, Manchester, Mich. BAILEY & CARR. M. BRENNER Has moved for MAMMOTH Stock of Furniture — To the — BESSAC BUILDING, Where will be found a Splendid lot of BEAUTIFUL FURNITURE! Consisting of Elegant Parlor and Chamber Suites, Extension Tables, Bedsteads, Lounges, Chairs, in fact everything usually kept in a First-Class Furniture Store! I have lately added to my already extensive Stock of Furniture some of the newest and nobby styles, and hope that Everybody will Give Me a Call! And look at my Goods. I propose to "Live and let live," and shall put my prices within the reach of all, rich or poor. Furniture Repaired on Short Notice. AND ☞ Pictures Framed ☜ In the Various Styles. Very Respectfully, M. BRENNER. NEW GOODS! New Goods! WALK THIS WAY — To the — FASHIONABLE MILLINERY. For Fall and Winter. A Full Assortment OF PATTERN Hats & Bonnets! — NEW — OMBRE SHADES! In Plushes and Ribbons. ☞ We Solicit a Share of Your Patronage. Very Respectfully, MARY FOSTER & CO., MANCHESTER, MICH. DON'T FAIL To buy your WALL PAPERS! At G. W. DOTY'S. Where you get them trimmed. People's Shoe Store. Where you will find THE LARGEST STOCK, the ONLY COMPLETE ASSORTMENT, and THE LOWEST PRICES. Don't fail to call before Purchasing. WE CAN and WILL SAVE YOU MONEY. C. E. LEWIS & CO., Manchester, Mich. FARMERS AND OTHERS Be sure and go to WOOD STOVES. FREE OF CHARGE. Large Assortment to select from and Prices Reasonable. GROCERIES, CROCKERY, BOOTS, SHOES, HATS, CAPS, — NOTIONS, ETC. — Cheap for Ready Pay! No excuse for tough or chapped hands, when you can get. 3 Cakes Oat Meal Toilet Soap for 10c. Butter and Eggs Taken in Exchange. LOOK HERE! Everything nice at LOCKWOOD'S Furniture Rooms, EAST SIDE OF THE RIVER. Step in and examine the ELEGANT PARLOR SUITES, TASTY BEDROOM SETS, Couches, Tables, Arm Chairs, Rockers, Bureaus, Secretaries, Wash Stands, Book Cases, (of new designs and finish.) Mattresses, Springs, &c. Pictures framed in finest style. A fine lot, Coffins and Caskets, of all sizes. N. H. LOCKWOOD.

Miscellaneous.

CORE AND SEE US! — Look in and — See the Business We Are Doing!!! — Show the Large and Finest Stock ever seen on MAMMOTH STORE. Call, Examine and — Large Stock of Dry Goods! — Such as ALPACAS, CASSIMERES, CLOAKS, FLANNELS, GLOVES, MITTENS, & Notions Too Numerous to Mention, at the Lowest Possible Prices. — Save Money by Buying of Us! — A Splendid Line of — Boots, Shoes, Groceries, Crockery, Glassware, Willow Ware, &c. Our Store is Headquarters for Bargains. ☞ Our Prices the Lowest! ☜ LOOK OUT FOR OUR HOLIDAY GOODS. CASH PAID FOR BUTTER & EGGS. KENSLER BROTHERS, Exchange Place, Manchester, Mich. DID YOU KNOW That I make MY OWN HORSE COLLARS And guarantee them to fit and wear better than Others? Have some should call and examine my stock of LIGHT AND HEAVY HARNESS For Carriage or Farm work; also, other goods usually kept in a first-class Harness shop. MY PRICES ARE LOW! ☞ Shop in Chubbuck's block, north side of Exchange Place, Manchester, Mich. J. W. COWLING. THE WAY TO — Keep out the — THIEVES AND BURGLARS. Is by using Byam's Automatic Sash Lock. And the best arrangement for raising and lowering Sash. Byam's Magic Sash Balance! Which is pronounced by the best Architects and Builders to be the Best Sash Balance ever offered. CALL AND SEE. Windows stay down, as they are now reliable, more durable and COST MUCH LESS. JAS. YERDON. MANCHESTER, MICH., is sole owner of Washtenaw and Lenawee Counties for those goods; also for THE COMMON SENSE CURTAIN FIXTURE. BYAM'S METAL SASH LIFTS. — AND — The Wonderful Blind Slat Adjuster. And he will fill orders for each and all of the above Goods on Short Notice. ☞ From the Citizen News: "James Yerdon has finished the job of putting Byam's Magic Sash Balance and Automatic Sash Lock on the windows of the school house. He has put three fastenings on a window of the New Building as a sample of what they can do. By means of this apparatus the sash can be raised or lowered without unfastening weights and cords. They also lock at any position, whether open or shut. We believe this simple arrangement is destined to come into general use."

Both — CONVENIENCE AND ECONOMY. — HALL'S SELF-SUPPORTING RAFTER. Gambrel and Mansard Roofs. PATENTED, APRIL 8th, 1879. A word to those who are going to BUILD OR REPAIR BARNS. 1st.—By using Half-Self-Supporting Rafter you get one-fourth or one-third more room than you will get by using the ordinary straight rafter. 2d.—You save all Purlin timbers, thus leaving your loft all clear for using your Hay Car. 3d.—We claim that a roof of this kind is more solid than the purlin roof, and less liable to settle out of shape. The following are the names of some of the persons in N. Y. state having barns with this roof: L. W. Gardner, Lyons, Wayne county, N. Y. Jas. Van Vleet, " " " E. E. Bailey, " " " L. C. Howell, Ontario, " " " C. J. Young, " " " Jas. Fairchild, Sackets Harbor, Jefferson county, N. Y. John Tillman, Medina, " " " John Paine, Jr., Rushville, Ontario, " " " Jas. Leonard, " " " E. Batchelor, " " " S. W. Markham, Greece, " " " Wm. Williams, " " " Peter Lake, Middleport, Niagara county, N. Y. Geo. Holdridge, " " " The following are the names of some of the persons in Michigan who are using this goof: Spaulding & Mann, Plainfield, Mich. Martin Gaskin, Clinton, Mich. Elisha Hall, " " " Jason Hudson, " " " B. T. Van Valkenburg, Manchester, Washtenaw county, Mich. Mr. Van Valkenburg's farm is five miles south-west of Manchester, at Iron Creek. We especially invite those interested to examine this roof, before adopting any other roof. ☞ Any one wishing to use this roof can secure patterns and draft by calling or addressing N. H. HALL, Manchester, Mich. All Rights Secured.

Legal Notices.

COMMISSIONERS' NOTICE. STATE OF MICHIGAN, COUNTY OF WASHTENAW, ss. The undersigned having been appointed by the Probate Court for said County, Commissioners to receive, examine and adjust all claims and demands of all persons against the estate of John B. Gilman, late of said County, deceased, hereby give notice that six months from date are allowed, by order of said Probate Court, for Creditors to present their claims against the estate of said deceased, and that we will meet at the house of the late John B. Gilman, in the village of Manchester, in said County, on Tuesday, the seventh day of February, and on Monday, the eighth day of June, next, at ten o'clock a. m., of each of said days, to receive, examine and adjust said claims.—Dated, Seventh of July, 1881. JOHN D. VAN DUYN, GILBERT VAN TINEBURG, Commissioners.

Miscellaneous.

ONLY $1 FOR 6 BEAUTIFUL PICTURES (different subjects, 11x14 inches, or for FIVE PICTURES, 11x17, or for FOUR PICTURES, 14x17. For mailing copies of Fine Steel Engravings, copies of celebrated master pieces, printed on Heavy Plate Paper, for framing. Send ten cents for ILLUSTRATED CATALOGUE, containing over 100 Pictures. Address, THE GRAPHIC COMPANY, New York City.

DID YOU KNOW That I make MY OWN HORSE COLLARS And guarantee them to fit and wear better than Others? Have some should call and examine my stock of LIGHT AND HEAVY HARNESS For Carriage or farm work; also, other goods usually kept in a first-class Harness shop. MY PRICES ARE LOW! ☞ Shop in Chubbuck's block, north side of Exchange Place, Manchester, Mich. J. W. COWLING.

THE WAY TO — Keep out the — THIEVES AND BURGLARS. Is by using Byam's Automatic Sash Lock. And the best arrangement for raising and lowering Sash. Byam's Magic Sash Balance! Which is pronounced by the best Architects and Builders to be the Best Sash Balance ever offered. CALL AND SEE. Windows stay down, as they are now reliable, more durable and COST MUCH LESS. JAS. YERDON. MANCHESTER, MICH., is sole owner of Washtenaw and Lenawee Counties for those goods; also for THE COMMON SENSE CURTAIN FIXTURE. BYAM'S METAL SASH LIFTS. — AND — The Wonderful Blind Slat Adjuster. And he will fill orders for each and all of the above Goods on Short Notice. ☞ From the Citizen News: "James Yerdon has finished the job of putting Byam's Magic Sash Balance and Automatic Sash Lock on the windows of the school house. He has put three fastenings on a window of the New Building as a sample of what they can do. By means of this apparatus the sash can be raised or lowered without unfastening weights and cords. They also lock at any position, whether open or shut. We believe this simple arrangement is destined to come into general use."

THE MOST BEAUTIFUL THING You ever Beheld, is The New Westminster WOOD HEATING STOVES! COOK STOVES AND RANGES, with all the Modern improvements, at the "Corn Exchange." ☞ Leave your orders for COAL Early. On account of the scarcity of car-class will no doubt be some delay in getting a supply later in the season. Respectfully yours, L. Kirchhofer's Store! A GOOD ASSORTMENT IN Dry Goods, Boots, Shoes, Groceries. Every one is invited to call and examine the Goods. I guarantee Prices as Low as any. Produce Taken in Exchange. L. KIRCHHOFER, Manchester, Michigan. THERE ARE NINE — Things in Manchester where — BOOTS AND SHOES! People's Shoe Store. C. E. LEWIS & CO., Manchester, Mich. LOOK HERE! Everything nice at LOCKWOOD'S Furniture Rooms, EAST SIDE OF THE RIVER. Step in and examine the ELEGANT PARLOR SUITES, TASTY BEDROOM SETS, Couches, Tables, Arm Chairs, Rockers, Bureaus, Secretaries, Wash Stands, Book Cases, (of new designs and finish.) Mattresses, Springs, &c. Pictures framed in finest style. A fine lot, Coffins and Caskets, of all sizes. N. H. LOCKWOOD. All Rights Secured.

Manchester Enterprise.

BY MAT D. BLOSSER.

Travelers' Guide.

LAKE SHORE & MICHIGAN SOUTHERN RAILWAY.

TIPPLANTI BRANCH—LANSING DIV.

STATIONS.	Mail.	Express.	Accom.
Freda	P. M.	P. M.	A. M.
Tipplanti	2 15	4 20	10 00
Clinton	2 25	4 30	10 10
Tecumseh	2 40	4 45	10 25
Adrian	2 55	5 00	10 40
Hudson	3 05	5 10	10 50
Morenci	3 20	5 25	11 05
Pioneer	3 30	5 35	11 15
Bryan	3 45	5 50	11 30
Edgerton	3 55	6 00	11 40
Newville	4 00	6 05	11 45
Butler	4 05	6 10	11 50
Fairgrove	4 15	6 20	12 00
Lansing	4 30	6 35	12 15

W. H. CANNIFF, Superintendent. A. D. PEASLEY, Ticket Agent.

JACKSON BRANCH—DETROIT DIV.

FROM JACKSON.

STATIONS.	Mail.	Express.	Accom.
	P. M.	P. M.	A. M.
Jackson	5 30	2 00	7 30
Napoleon	5 50	2 05	7 50
Norvell	5 58	2 13	8 00
Manchester	6 05	2 20	8 10
River Raisin	6 15	2 30	8 20
Clinton	6 25	2 40	8 30
Tecumseh	6 35	2 50	8 40
Adrian	6 50	3 05	8 55
Blissfield	7 00	3 15	9 05
Deerfield	7 05	3 20	9 10
Petersburg	7 15	3 30	9 20
Monroe	7 30	3 45	9 35
Newport	7 40	3 55	9 45
Trenton	7 45	4 00	9 50
Wayne	8 00	4 15	10 05
Detroit	8 05	4 20	10 10

TO JACKSON.

STATIONS.	Accom.	Mail.	Express.
	A. M.	P. M.	P. M.
Chicago		7 00	4 00
Detroit		9 20	6 00
Wayne	6 25	12 15	7 45
Toledo	3 00	8 15	9 25
Adrian	8 10	1 55	10 40
Tecumseh	8 25	2 10	10 55
Clinton	8 35	2 20	11 05
Manchester	8 45	2 30	11 15
Norvell	8 55	2 40	11 25
Napoleon	9 05	2 50	11 35
Jackson	9 30	3 15	12 00

☞ Trains run by Columbus time. Coupon Tickets sold at the Station for all points East and West.

T. J. CHARLESWORTH, Superintendent. A. W. SPENCER, Station Agent, Manchester. IRA FRIZELLE, Ticket Agent.

THURSDAY, DEC. 1, 1881.

LOCAL NEWS BREVITIES.

Advertise your Christmas presents.

The 1st of December is a pleasant day.

Don't fail to read the new advertisement of Kensler Bros., this week.

The Farmers' Club will meet at Frank Palmer's, in Bridgewater, to-morrow.

Merchants, write out your holiday advertisements and send them in early next week.

The pay car went over the road on Tuesday, and made the railroad hands happy.

The pond has been frozen over, and the boys have enjoyed themselves skating thereon.

Kensler Brothers have something new to say to the readers of the ENTERPRISE, this week.

Abraham Connell, R. & S. M., will meet in annual convocation on Tuesday evening next.

E. P. Crafts resumed his position as superintendent of the M. E. Sunday school on Sunday last.

Remember the pioneer meeting in this village on Wednesday, Dec. 7th. Give them a warm reception.

G. A. Fausel will present the readers of the ENTERPRISE with his holiday advertisement, next week.

Munn & Co., of the Scientific American, have an advertisement headed "Patents," in another column.

Veninor is away off in his predictions, for he said the latter part of November would be cold and stormy.

E. P. Crafts has rented a portion of the house next to Charles Sandford's refrigerator, on Washington street.

An addition is being built to the Manchester marble works. We are glad to notice this evidence of prosperity.

Manchester Lodge, No. 148, F. & A. M., will have its annual communication and election of officers on Monday evening.

A Boston paper says, "Some of the might-have-beens live at Little Falls." A great many of the must-have-beens live in Boston.

The Annis blind quartette club did not get a good house here on Monday night. They are good singers, and we are sorry they failed to pay expenses.

Charley Fellows was a delegate to the late tariff convention at New York, and was offered railroad fare and expenses, if he could attend, but he could not find the time.

We are anxious to get all the news, and with the help of our readers to send in items, but do not send them without signing your name, as we wish to know from whom they come.

J. C. Goodsinder has sold his house and lot, corner of Bogue and Macomb streets, to Jacob Palmer, of Bridgewater, and has moved to the house lately occupied by Nate Schmid, on Furnace street.

We learn that the Lake Shore is negotiating for the right of way at Hillsdale, with the intention of connecting the Ypsilanti branch with the main line, the same as the Hillsdale road was when first built.

They seem to have considerable trouble with the telephone line running to the depot. The wire has been broken once, and is otherwise out of order most of the time. Dr. Conklin's line was also broken by the late snow fall.

They are to have rhetorical exercises in the high school, to morrow afternoon. "The Civilizer," a school paper, will be read, and we learn that it will be very interesting. Every one interested in education should attend.

Mr. Merker, of North Adams, the oldest man in Hillsdale county, was in town lately, visiting his nephew, L. C. Benedict. Although 85 years of age, he cut an acre of grass the past season, and is generally considered the champion tough old man of Hillsdale.

Mr. Conklin, the proprietor of the Goodyear hall block, is having the hallways cleaned and nearly kalsomined. He intends to make other improvements in the building, this winter, and will endeavor to make Goodyear hall more popular than ever as an amusement resort.

The bright light seen in the southern sky, last night, was caused by the burning of a barn and shed near the Globe Mills in Tecumseh. A valuable span of horses belonging to William Hayden, are said to have been burned. It was rumored here this morning, that the Globe Mills were burned, but that is untrue. The loss is about $1,000.

Anthony & Ellis' Uncle Tom's Cabin companies have put up some of the finest bills and lithographs we have seen. The advance agent, Mr. Fred. D. Straffin, was gentlemanly in his department and liberal in his contracts, all of which goes to prove the company fair-dealers. We hope our readers will not judge this company by others which have been here, but will read their testimonials—look their bills over and give them their patronage.

At a regular convocation of Meridian Chapter, No. 56, R. A. M., held on Wednesday evening, Nov. 30, the following officers were elected:

H. P.—P. F. Blosser.
K.—Arthur Case.
S.—A. E. Hewett.
C. of H.—Albert Case.
P. S.—J. D. Van Duyn.
R. A. C.—J. F. Nesbell.
M. 3d V.—H. C. Calhoun.
M. 2d V.—C. W. Case.
M. 1st V.—W. H. Beatle.
Treas.—Geo. J. Hæussler.
Sec.—J. H. Kingsley.
Sent.—E. G. Carr.

Goodyear hall was filled with a somewhat disgusted audience, on Tuesday evening. Sage's original Georgia minstrels, of Ypsilanti, occupying the boards. The company, which is composed of negroes from the above city, as a band, made a fine appearance in the street parade and played some good music, which had the effect to draw out a big house. The entertainment was coarse, the pieces badly put on and poorly acted. The troupe seemed to abandon the thought of refinement, and manipulated the stage property with raised curtains and in full view of the audience. We are sorry such show come here, for they provoke disgust and keep our citizens away from entertainments possessing merit, and that is why our village has the reputation of being a poor show town.

PERSONAL.

Capt. E. P. Allen, of Ypsilanti, was in town yesterday.

Mr. & Mrs. Sam. Kirchhofer returned to Chicago on Monday night.

Miss Libbie Safe spent Thanksgiving and a few days in town with her parents.

Mrs. Jennie R. Reade has gone to Ann Arbor to spend a month or two, visiting friends.

Miss Mary Judson returned from New York, where she has been visiting the past summer, on Thanksgiving day.

Mr. & Mrs. R. G. English and daughter returned home from the east, last week. They enjoyed their visit very much.

Arthur G. Case, of this village, who has been hunting in the vicinity of St. Louis, sent a fine young doe home to his father, on Tuesday.

Mrs. Dr. Bevan has returned to Detroit, having concluded to remain there instead of coming home, as announced in the ENTERPRISE last week.

E. P. Crafts and son Valley arrived in town, from Dakota, last week Wednesday, and will remain here all winter. Mr. C. says he likes Dakota very much.

The son of Ernst Haarer, who has been attending school at Elmhurst, a seminary, near Chicago, has returned home. The school was dismissed on account of typhoid fever there.

Rev. Mr. Combs will leave here, on Tuesday morning, for Ambersburg, Ont., where he expects to meet Mrs. Combs, and accompany her to Detroit, where they will visit a day or two, arriving here on Thursday morning.

Our old Norvell correspondent, B. F. Burgess, Esq., has secured a situation as book-keeper for the firm of W. R. Dodge & Co., in Jackson. By this means we lose one of our most valuable correspondents, but we rejoice in his good fortune in securing a paying situation, and feel that his employers will find him faithful and trustworthy.

Wedding Bells.

A party of between 300 and 400 invited guests assembled at the residence of Jacob Braun, in Freedom, on Tuesday, to witness the marriage ceremony of his daughter Hannah and Mr. George Weinlander, of Hillsdale, or pay their respects to the bride and groom. The ceremony was performed at one o'clock P. M., by Rev. Kuenzler, of Freedom. The bridesmaids were Misses Lizzie Vogel and Hannah Burkhardt; the groomsmen were Messrs. Andrew Braun and George Markwort. The ENTERPRISE reporter is not a Jenkins, therefore we are unable to state how the party was dressed, excepting that the bride was arrayed in a magnificent silk.

The wedding feast, was a grand one, to which the guests did ample justice. The Bridgewater band and other music was present to cheer and enliven the occasion, and nimble feet tripped the light fantastic toe until daylight the following morning.

Mr. & Mrs. Weinlander left, for their home, in Hillsdale, their future home.

WAMPLER'S LAKE.

Mrs. Dr. Culver is on the sick list again.

Mrs. D. Brown has been visiting her sister at Macon.

Dr. Will Aylesworth spent Sunday with his many friends here.

Wheat on the ground and looks quite bad; it is turning yellow.

A social at W. Aylesworth's on Tuesday night, for the benefit of the church.

Frank Haw, Jr., is moving, this week, on Mr. Billmaver's farm, in Cambridge.

Miss Parker, of Manchester, has been dressmaking in these parts, the past week.

Ashley Allen has returned from his western trip, very much pleased with the country.

J. French and family, of Jackson, celebrated Thanksgiving with their parents, G. D. Smith.

Rev. & Mrs. C. J. Chase, of our church, are making a general visit, this week, among their parishoners.

William French thinks this place dull, and last Monday he went to Chicago to finish his fortune, with the title of M. D.; not doctor, but a mule driver.

Charles Davis has bought a portable mulley saw-mill, which he intends to run with his threshing engine. A good mill is very much needed here and we wish him success in his new enterprise.

PROSPECT HILL.

Lewis Brower has a new road on his house.

Wasn't that fine weather we had last Monday? The last ruse of Indian summer.

William Jones has been putting up a windmill. He is also going to re-shingle his house.

Charles Atkinson, the live merchant of Norvell, sold 36 cans of oysters, Thanksgiving day.

A little child of Charles Pixley, of Fishville, has been taken seriously ill with the scarlet fever.

There were fifteen couple in attendance at the oyster supper at Burton's hall, Thanksgiving evening.

While fishing through the ice on Bessy lake, last Saturday, Willie Krause and Harvey Raby caught sixty large sun-fish, in an hour and a half.

Jacob Reithmiller, the Grass Lake saloonist, has been acquitted of the charge of being instrumental in the burning of O. F. Pease's barn, stock, etc.

Alonzo Harper and Nicolai brothers, who went north, hunting, have returned. They succeeded in killing one deer apiece, but we are of the impression that Frank's was a tame "deer."

Our new neighbor, James Mount, is building an ice house or summer kitchen; we are not positive which, but think perhaps it is the latter, as his residence is situated in a very warm (?) locality.

Miss Hattie Holmes has a pet kitten that can do more good natured spitting and scratching in five minutes than an ordinary feline could accomplish in a life time. If you doubt this statement, just tease it a spell.

A short time ago your correspondent had the pleasure of seeing the large new residence of Mr. Peter Correll, of Fishville, which he erected during the past season. It is a well-designed and very ornamental structure, costing nearly $2,000. AJAX

Special Notices.

Uncle Tom's Cabin and the Memphis University Students. Those who are looking forward with eager anticipation to the business offered at Goodyear hall, on Saturday evening, in the rendition of Uncle Tom's Cabin by the ideal company, will, we feel confident, be anticipating more than realized. There is not a poor feature or a poor artist in this company, which has crowded the opera house in our largest cities from pit to dome. Uncle Tom's Cabin has lost none of its old-time popularity. The present revival is without precedent in the history of any domestic work. The story with its pathetic scenes and humorous incidents ever proves attractive, and whether by the comicalities of Topsy, the faithful devotion of Uncle Tom, the graces of Eva, or the cruelty of Legree, every hearer finds something to charm. Miss Khie Lonzo, in Topsy, portrays the character in a most reliable manner, and her songs, dances and banjo solos never fail to please. The transformation scence at the close, entitled Rock of Ages, or Joe in Heaven, is very beautiful and impressive.

Our readers should bear in mind that we are able to furnish them with any paper or magazine at the lowest prices, and when we club them with the ENTERPRISE, they are furnished, oftentimes, at less than club prices. We should like to have our German friends call and examine our club list for German periodicals. We can save you money.

J. H. Felton will sell at public auction, at his old farm, one-half mile east of the Gillett church, in Sharon, on Thursday, Dec. 8th, at one o'clock P. M., his span of matched dapple-grays and one span of work horses, a new milch cow, a number of sheep and lambs, and other farm stock, tools, etc.

A beautiful Christmas gift—one that carries satisfaction to the loved ones for all time—the beautiful new pattern of Card Cases, with gilt and bevelled cards, at the ENTERPRISE.

Special Notice. C. E. Lewis & Co. will repair any boot or shoe bought of them, that rips, free of charge.

Just Received. Those handsome Kilt Suits and Overcoats for children, from 21 to 8 years old, at Silvers'. Call early.

The Youth's Companion is the very best paper we know of for the young to read. Subscribe for it at the ENTERPRISE office.

Store for Sale. I offer to sell my two-story brick store building, now occupied by T. W. Doty, on the east side of the river, in this village. For terms, etc., inquire of FRED. KURPESS.

Notice. Silvers has just received the handsomest line of children's Kilt Suits and Overcoats ever opened in this market. Go and see them before the assortment is broken up. They are beautiles.

The "Standard" is the best working, neatest looking, and the most convenient Lamp in the market. Call and see it at Bailey & Carr's. They also have a large stock of Library and Stand Lamps, which they are selling very cheap.

Attention! Mothers! We are now ready to show you those handsome Kilt Suits and Overcoats for your children, the finest line ever shown in this market. Call early before your choice is taken. SILVERS, "THE LIVE CLOTHIER."

A Card. I want to sell a span of Colts—three and four years old—a thoroughbred Durham Cow, and heifer Calf, three weeks old, and a thoroughbred Durham Bull, one year old. J. J. ROBISON. Sharon, Nov. 23, 1881.

Notice. The annual meeting of the Southern Washtenaw F. M. P. Insurance Co. will be held at the People's Bank, in Manchester, on Saturday, the 24 day of December, next, at one o'clock P. M., to elect Directors and to transact other legitimate business. D. W. PALMER, Secretary.

A Card. Small profits and quick sales has been my motto for the past two years, and I shall continue in that way as I have a very large and well selected stock of seasonable Dry Goods, ladies and children's Hoods, Shawls, Underwear, Gloves and Mittens. Boots and Shoes as good and cheap as ever. I invite one and all to call and give me a share of your trade. It will be a mutual benefit. L. KIRCHHOFER.

What You've been Waiting for! The Stewart Concert Company will give one of their unique entertainments, in the M. E. Church, on Monday evening next

FACTS ABOUT UMBRELLAS.

Antiquarians say that the umbrella was invented shortly after the flood, and has been the best improvement upon all all appliances for human comfort from that time down to now as it was in those youthful days of the world. An umbrella is a thing that you always want when you don't have it, and the last one who gets it turns it. The following facts are well established: If you borrow your umbrella in black it will come back to you in any color, sooner or later. To place your umbrella in a rack indicates that it will shortly change owners. An umbrella with a crooked handle will wound the man getting ahead of it. When the man has the umbrella and the woman the drippings, it indicates marriage. To carry it at right angles under your arm signifies that an eye is to be lost by the man who follows you. To put a cotton umbrella by the side of a nice silk one signifies that "exchange is no robbery." To lend an umbrella signifies that "I am a fool." To carry an umbrella just high enough to tear coal men eyes and knock off men's hats, signifies "I am a woman." To go without an umbrella in a rain-storm shows I am sure of getting rheumatism, and will have to use St. JACOBS OIL to get well." To keep a fine umbrella for your own use and a bottle of St. JACOBS OIL always in the house, in case of rheumatism or accident, would signify that you are real philosopher.

The following communication to the editor of the above shows how Mr. Reader above had treated his visitor: "I would have accepted your kind invitation to visit you in your new quarters with pleasure before this had not my old enemy, Mr. Rheumatism, pounced on me so suddenly. He arrived last Friday, and, without stopping to send up his card, rushed in and grasped me by the hand with such a grip that in a few hours my hand and arm were so badly swollen and painful that I felt as though one of Mr. Hatch's coal teams had use me as a stump. Mr. Rheumatism has been a constant visitor of mine for several years. He always stays and put quite a great many sticks, making himself at home, devouring my substance and leaving me poor in flesh and pocket. Last winter he came and stayed two months. I then decided that the next time he came I would change his diet. I was somewhat at a loss what to feed him with, but finally concluded to give him three square meals a day of ST. JACOBS OIL—morning, noon and night. This fare he is distasted of, and is packing up his trunk and will leave by to-morrow or next day; says he cannot stop any longer, as he has promised another visit somewhere. He is a treacherous fellow, and he intends visiting some of our friends. Shem Reader, Esq., does not live, hence the name he has I did not and he won't stop long.

J. S. LEFAVOUR.

KIDNEY-WORT

THE GREAT CURE FOR RHEUMATISM

As it is for all diseases of the KIDNEYS, LIVER AND BOWELS.

It cleanses the system of the acrid poison that causes the agonies of Rheumatism, which only the victims of Rheumatism can realize.

THOUSANDS OF CASES of the worst forms of this terrible disease have been quickly relieved, and in short time PERFECTLY CURED.

KIDNEY-WORT

has had a wonderful success, and on account of its merits it has become the popular remedy in nearly one-half the drug stores throughout the United States. It is mild, but efficient. CERTAIN IN ITS ACTION, but harmless to all and sometimes.

It cleanses, Strengthens and gives New Life to all the important organs of the body. The natural action of the Kidneys and Bowels, The Liver is cleansed of all disease, and the Bowels move freely and healthily. In this way the worst diseases are eradicated from the system.

KIDNEY-WORT

is the most efficacious remedy for cleansing the system of all morbid secretions. It should be used in every household as a family medicine.

SPRING MEDICINE.

Always cures BILIOUSNESS, CONSTIPATION, PILES, and all kindred diseases.

In pickage form, dry vegetable, one package to make six quarts of medicine, or in liquid form, concentrated, for the convenience of those who cannot conveniently prepare it. Buy one package of your druggist, GET IT OF YOUR DRUGGIST. PRICE, $1.00.

WELLS, RICHARDSON & Co., Prop's, Burlington, Vt.

(Will send dry root well by mail.) Sep. 1-y. 17.

KIDNEY-WORT

A. BEATTY'S PIANOFORTES—Manufactory in full operation, 400 workmen employed, 12 acres floor space. Factory, 112 to 122 Mercer St., Newark, N. J. Beatty Pianos have three strings and three unisons, Beatty Organs have from 5 stops, price $60, to 20 stops, price $1,000, satisfactory you cheerfully money refunded, after one year's use. Reputation established, 22 to 27 years. Beatty's Illustrated Weekly Newspaper, 16 pages, 32 columns, 24th year, 16th edition, 4th edition, 4th edition, 4