THE ENTERPRISE!
PUBLISHED THURSDAY EVENINGS
Manchester, Washtenaw Co., Mich.
MAT D. BLOSSER, Editor & Prop'r.
Terms, $2.00 Per Year in Advance.
One Copy Six Months, $1 00—Three Months 50c.
MANCHESTER, OCT. 2nd, 1873.

A William's Work.

At about 12 o'clock on Monday night a fire was discovered in the unoccupied house belonging to R. A. Graham. Parties burst open the door, and extinguished the fire before much damage had been done, thereby preventing an extensive conflagration. After quenching the fire the question arose, how did it take fire? A search was instituted and it was ascertained that some person had, with the aid of a bottle of Kerosene, kindled a very neat fire in the cellar-way, thinking it would get a fair start before it would be discovered. We believe no clue to the party or parties have yet been found. The house was insured for $1,000. Many are the conjectures in regard to the object of the incendiary, and it would not be healthy for the people to find him out.

Business Locals.

Flannels for 25cts. a yard at the Banner Store.

Black Alpaca from 25 to 90cts. per yard, at the Banner Store.

Boots & Shoes of all kind and prices, at the Union Hall clothing store.

Gents' Furnishing Goods at low prices, at the Union Hall Clothing Store.

You can buy a good suite of Clothes very cheap at the Union Hall clothing store.

Brown Sheeting from 10 to 16cts. per yard at the Banner Store. All other goods in comparison.

Have you bought you one of those new style of Hats? If not, go to the Union Hall Clothing store for one.

A full line of Dr. Kellogg's Family Medicines always on hand at Beaver's, and for sale by dealers generally. 813

FOR SALE OR TO RENT.—Four miles west of Manchester, on the south side and adjoining the Mich. Southern R. R. a comfortable Home, comprising good house, carpenter-shop and other conveniences, a garden of 2 clean acre well stocked with small fruit. Also, a light wagon, nearly new. For further particulars enquire on the premises

J. FEATHER.

Emigration Turning.

Cheap Farms in South-west Missouri. The Atlantic & Pacific Railroad Company offers 1,200,000 acres of land in Central and Southwest Missouri, at from $3 to $12 per acre, on seven years time, with free transportation from St. Louis to all purchasers. Climate, soil, timber, mineral wealth, schools, churches and law-abiding society invite emigrants from all points to this land of fruits and flowers. For particulars address A. Tuck, Land Commissioner, St. Louis, Mo.

ANGEL FLOWER.

This great Dyspepsia Panacea has the largest sale of any other preparation in the world. Why? Because we say to every one that is afflicted with Dyspepsia, Liver Complaint, Costiveness, Headache, Heartburn, Waterbrash, Sour Stomach, Indigestion, or any disease depending upon pure blood, healthy Liver and Stomach, to call at Van Duyn, Stimson & Calhoun's drug store, in this village, and get one dose free of charge, free of charge. Regular size 75cts. Two or three doses will relieve any case, try it. 298-Iy.

A Word to Travelers.

We have a word to say in favor of the Missouri Pacific Railroad. It was the pioneer Railroad and is still the most reliable route to St. Louis. With the improvements which have been made during the past year, we believe that the Missouri Pacific Railroad has the best track and the finest and safest equipment of any line west of the Mississippi. It is the only line which runs through Palace express trains of fine coaches and Pullman Sleepers, equipped with the Miller platform and patent safety brake, from leading points in the West, through Kansas City, Sedalia and Jefferson City to St. Louis WITHOUT CHANGE, connecting at St. Louis with SIXTEEN different through routes to points North, East and South. Particular information, with maps, time tables, &c., may be had at the various "Through Ticket Railroad Stations in the West, or upon personal or written application to G. H. Baxter, Western Passenger Agent, Kansas City, Mo., or E. A. Ford, General Passenger Agent, St. Louis, Mo." 1y

NERVOUS DEBILITY.

A depressed, irritable state of mind; a weak, nervous, exhausted feeling; no energy or animation; confused head, weak memory, often with debilitating, involuntary discharges. The consequence of excess, mental errors or indiscretion. THE NERVOUS DEBILITY finds a sovereign cure in HUMPHREYS' HOMEOPATHIC SPECIFIC, No. 28. It goes to the system, arrests discharge, dispels the mental gloom and despondency, and invigorates the entire system. It is perfectly harmless and always efficacious. Price $1 per package of five boxes and a large $5 vial of powder, which is important in all serious cases, or sent by express, C.O.D. Sold by ALL Druggists, or sent by mail on receipt of price. Address HUMPHREYS' SPECIFIC HOMEOPATHIC MEDICINE CO. No. 562 BROADWAY, N. Y.

By Traitman, Lyon & Calhoun, Manchester.

Home Market.

Corrected weekly.

Wheat, per bush	90
Corn, shelled	20
Oats	20
Potatoes	20
Beans	1 00
Apples, green	50
Apples, dried	1 00
Peaches, dried	1 00
Plums, dried	1 00
Pork	5 00
Beef, cattle	3 00
Beef, dressed	5
Pork, dressed	5
Tallow	5
Lard	10
Butter	15
Eggs	15
Wool	40
Hay	10 00
Flour, per bbl	5 50
Flour, per half bbl	3 00
Flour, per quarter bbl	1 50

HARDWARE. HARDWARE.

LOOK OUT!

FOR

Bruegel, Mordoff & Co.'s

ADVERTISEMENT,

In Next Weeks' Enterprise,

BARGAINS

IN HARDWARE, STOVES AND TIN WARE,

Paints and Oils.

NEW GOODS AT BOTTOM FIGURES.

J. WEIR & BRO,

Dealers in Shelf and

HEAVY HARDWARE,

Have constantly on hand a

WELL ASSORTED STOCK

Patterns of Coal, cooking and Parlor

STOVES!

TABLE AND POCKET CUTLERY,

FIRST QUALITY GLASS &C., &c.

Everything in Copper, Tin & Sheet-Iron Manufactured & Warranted.

J. WEIR & BROTHER.

Notice! To Parties Wanting

MERCHANT TAILORING!

MABLEY,

Has a large stock to select from, and at prices

Much Lower

Than others charge. It will pay you to come to this city and get a Stylish Suit or Overcoat made to order.

Twenty-Five per cent. Can be Saved by the Consumer by Buying their Goods at the BANNER STORE. We will Sell the Largest amount of DRY GOODS, BOOTS & SHOES, for the smallest amount of Money. These are no idle words but Facts to the Wise.

MACK and SCHMID,

JACKSON, MICH.

CLOTHING HOUSE.

TO CITIZENS of MANCHESTER

And Surrounding Country.

MABLEY,

THE CLOTHIER,

Is Bound to Build Rail Roads

to Fetch you to

JACKSON!

Where you can buy your

CLOTHING

DOUBLE MAMMOTH"

270 & 272 MAIN STSEET,

JACKSON.

MEN,

YOUTH,

BOYS,

AND CHILDREN,

SPECIAL INDUCEMENTS!

To Out of Town Trade.

AT VERY LOW PRICES, AND

A Large Stock

To Select from. Everyone is aware that

MABLEY

Originator of the Clothing Market

THE MILD POWER OF

CURES

HUMPHREYS'

HOMEOPATHIC SPECIFICS

HAVE STOOD THE TEST

of simple experience, as extra success. Simple, Prompt, Efficacious and Reliable. They are the only medicines perfectly adapted to popular use—so simple that mistakes cannot be made; so positive that no business is to be free from danger; and so efficient as to be always reliable. For the benefit of popular communication, from all, and will now, in brief, specify

No. 1. Fevers, Congestion, Inflammation . . 25
2. Worms, Worm Fever, Worm Colic . . 25
3. Crying-Colic, or Teething of Infants . 25
4. Diarrhœa, of Children or Adults . . 25
5. Dysentery, Griping, Bilious-Colic . . 25
6. Cholera-Morbus, Vomiting . . 25
7. Coughs, Cold, Bronchitis . . 25
8. Neuralgia, Toothache, Face-ache . . 25
9. Headaches, Sick-Headache, Vertigo . . 25
10. Dyspepsia, Bilious Stomach . . 25
11. Suppressed, or Painful Periods . . 25
12. Whites, too Profuse Periods . . 25
13. Croup, Cough, Difficult Breathing . . 25
14. Salt Rheum, Erysipelas, Eruptions . . 25
15. Rheumatism, Rheumatic Pains . . 25
16. Fever and Ague, Chill Fever, Ague . 50
17. Piles, blind or bleeding 50
18. Ophthalmy, and Sore or Weak Eyes . 50
19. Catarrh, Acute and Chronic . . . 50
20. Whooping-Cough, Violent Coughs . . 50
21. Asthma, Oppressed Difficult Breathing . 50
22. Ear Discharges, Impaired Hearing . . 50
23. Scrofula, enlarged glands, Swellings . 50
24. General Debility, Physical Weakness . 50
25. Dropsy and scanty Secretions . . 50
26. Sea-Sickness, Vomiting, Nausea . . 50
27. Kidney-Disease, Gravel 50
28. Nervous Debility, Seminal Weakness or involuntary discharges 1.00
29. Urinary Weakness, Wetting the Bed . 50
30. Fever and Chills, Remittent . . . 1.00
31. Painful Periods, with Spasms . . 50
32. Disease of Heart, palpitation, &c. . 1.00
33. Epilepsy, Spasms, St. Vitus' Dance . 1.00
34. Diphtheria, severe sore throat . . 50
35. Chronic Congestions and Eruptions, 50 Vials, 50 cents, in cases 28, 32 and 33 . 1.00

FAMILY CASES.

Case (Morocco) with above 35 large vials and Manual of directions. $10.00
Case (Morocco) with 20 large vials and Book, 20 Single Boxes and Vials as above. . . 5.00

☞ These remedies are sent by the case or single box to any part of the country, free of charge, on receipt of price. Address

Humphreys' Homeopathic Medicine Co., Office and Depot, No. 562 Broadway, New York.

For Sale by all Druggists.

291 Yandhyn, Lyon & Calhoun, Manchester

JEWELRY, WATCHES, CLOCKS, &c.

E. CHUBBUCK,

JEWELER!

AND OPTICIAN, ENGRAVER AND WATCH REPAIRER,

REMEMBER!

HEADQUARTERS FOR THE

Gold and Silver

WATCHES,

Opera, Lecoine

AND

Vest Chains,

Latest Style.

"MABLEY"

The Only One Price Clothier

In Michigan.

A full Assortment of

COIN

SILVER

And Plated Ware,

TO THE

MOST DESIRABLE

Patterns;

Gold, Silver, Steel, and

Rubber Specs.

In order to secure the best results, it is necessary to have the eyes examined by an experienced optician. We are now prepared to do this, and have added to our stock a full line of Optical Goods, such as

Gold, Silver, Steel and Rubber Spectacles,

Gold, Silver, Steel and Rubber Eye-Glasses,

Opera Glasses, Magnifying Glasses, Drawing Instruments, Thermometers, Compasses, Surveyors' Compasses, Gunsmiths' Tools, Materials and Trimmings.

☞ Watches, Clocks, Jewelry and Spectacles Warranted.

☞ Watches, Clocks and Jewelry Repaired by the best workmen, and warranted for one year.

☞ Spectacles Fitted to any Sight.

☞ Engraving of all kinds done to order.

☞ Clocks and Watches Repaired at Reasonable Rates.

☞ Jewelry Manufactured to Order.

☞ Gold and Silver Plating done to order.

☞ Cash Paid for Old Gold and Silver.

☞ Cash Allowed for Old Watches and Jewelry in exchange for New.

☞ Cash Allowed for Old Gold and Silver in exchange for Goods.

☞ Cash Allowed for Old Copper, Brass, Pewter, Rubber and Rags in exchange for Goods.

☞ Cash Allowed for Old Copper and Brass in exchange for Stoves.

☞ Cash Allowed for Old Pewter in exchange for Tinware.

☞ Cash Allowed for Old Rubber in exchange for Boots and Shoes.

☞ Cash Allowed for Old Rags in exchange for Carpets.

☞ Cash Allowed for Old Iron in exchange for Tools.

☞ Cash Allowed for Old Lead in exchange for Shot.

☞ Cash Allowed for Old Tallow in exchange for Candles.

☞ Cash Allowed for Old Beeswax in exchange for Foundation.

☞ Cash Allowed for Old Furs in exchange for Caps.

☞ Cash Allowed for Old Feathers in exchange for Beds.

☞ Cash Allowed for Old Ginseng in exchange for Medicine.

☞ Cash Allowed for Old Linseed Oil in exchange for Paint.

☞ Cash Allowed for Old Sperm Oil in exchange for Lard.

☞ Cash Allowed for Old Tallow in exchange for Soap.

☞ Cash Allowed for Old Ashes in exchange for Potash.

☞ Cash Allowed for Old Hides in exchange for Leather.

☞ Cash Allowed for Old Sheepskins in exchange for Mittens.

☞ Cash Allowed for Old Deer Skins in exchange for Moccasins.

☞ Cash Allowed for Old Beaver Skins in exchange for Hats.

☞ Cash Allowed for Old Coon Skins in exchange for Caps.

☞ Cash Allowed for Old Mink Skins in exchange for Boots.

☞ Cash Allowed for Old Muskrat Skins in exchange for Gloves.

☞ Cash Allowed for Old Wolf Skins in exchange for Robes.

☞ Cash Allowed for Old Sheep Skins in exchange for Rugs.

☞ Cash Allowed for Old Bear Skins in exchange for Mittens.

☞ Cash Allowed for Old Fox Skins in exchange for Boots.

☞ Cash Allowed for Old Wildcat Skins in exchange for Shoes.

☞ Cash Allowed for Old Mink Skins in exchange for Hats.

☞ Cash Allowed for Old Muskrat Skins in exchange for Caps.

☞ Cash Allowed for Old Beaver Skins in exchange for Gloves.

☞ Cash Allowed for Old Coon Skins in exchange for Robes.

☞ Cash Allowed for Old Wolf Skins in exchange for Rugs.

☞ Cash Allowed for Old Sheep Skins in exchange for Mittens.

☞ Cash Allowed for Old Bear Skins in exchange for Moccasins

THE BIBLE.

Bad Schmaltz Gottle Baby.
Yess ve Dutch ve love der way
Ve sing ve talk ve do ve say
My sweetness, ain't it so?
Dot funny house lady
Vhat I spoke of chum beside yoff
Ve ketch der German kiss
Dot lead on lady Gottlieb
Ich bin ein Dutchman!
Some times dot's funny, I bekfess
Ve Dutch ve ketch a kiss
Ich bin ein Dutchman!
Dey say ve drinks too much
Ve Dutch ve ketch a kiss
Ich bin ein Dutchman!
Dot makes dot vine so good
Dot every house is a saloon
Dot ev'ry chaw shew on yoff
Dot ev'ry gal kiss me
Ich bin ein Dutchman!
Ve hate ur sour and hicks ur bad,
Dot gravels me oder everybody
Ve Dutch ve love ur vot I care
Dot vas my schoppen
Ich bin ein Dutchman!

Ich bin ein Dutchman
Yas schoppens ma no nace and varm—
Oh! dey vas dot Dutchman
To dot schmall beetle baby.
CLAXTER.

A GOOD BOY.

"Do you drink? Do you?
Well, I ought to be.
For he asks me to.
And in front of me
He knows I mean to swing
Ev'ry glass he brings
He comes and goes
He pays and he knows

I was took with the River,
And down so low
I made up my mind
I had to go
I had to drink cards,
I had to be drunk,
It was—Pass on your chips,
Jack pocketed—Game.

That's just where I was—
Pay and pass, pay and pass—
Jack pocketed—Game.
When a man's down, they say,
Doctors in them days
Are kind and gay
I say there always
Is a friend who will stay!

Only my dog,
Poor fellow, he begged
Just where I could see him,
And I begged back
He fell what I suffered,
Poor fellow, he
Had wouldn't better
I was ashamed!

Day after day,
And night after night,
He sat by my bedside,
A sweet light—
He seemed to know
Just what I was at
He wouldn't lie down
And let me be—

I felt if he did—
Ah! I felt—I felt
I should lose my grip—
He'd bite me—
Yes, he would—
Drink on the cold—
Death could not kill!

I had a rough life,
I'm not a saint,
But what I have
Ought to paint
I loved a woman,
It came to an end—
Ah! I loved—
You have a friend!

From the Author for Anybody.

A CALIFORNIA ETCHING.

Attila McEwin, in Oakland Home Journal.

Dr. Dr. Hardinge, the Democratic Mayor's Bar stood up to his knees in the Yuba; put up his rubber boots came at night and hit him there was no fear of his getting wet, as he made the middle river modifier by his unceasing labor at the rocker.

Distance lends enchantment to the memories of the District Attorney. A near view of Hardinge, the Mayor, does not eradicate in the guardian of the legal honor of the Murderer's Bar. He is, indeed, that a distorted net on world was let an artist to bring his unanimously—he would have to paint a Dante to do it justice. At photograph distance his mother would not recognize him as the District Attorney had been away from Yale two years, and California, too, and returned a color that, like the hue of a choice merlaunch, could only be appreciated by observing it. If the Parson of his native town could have been crucified on the back of a mule, he would have changed his opinion of the District Attorney's natural plea. The Parson, the young man was of excellent family, he took to the pulpit because it was more silky at the poor results of an hour's hard washing, lying at the bottom of the rocker—the Parson was a Democrat, transferred his profanity to that body, as he took off his shoulder and his wife's forehead with his sleeve. As the District Attorney then pronounced a sentence, he bent, a bowely arrayed figure, he stride a gaily caparisoned mule, trotted down the aisle of the church.

"I say, sur, are ye the boss lahger of dis place?"

"I am," said the District Attorney, putting on his gloves.

"Are ye on the marry?" the stranger asked pleasantly, as he got off the mule and took a chew of a rock by the wafer's edge.

"Eh?"

"Is marrying in yet free?"

"I don't catch your meaning," said the District Attorney anxiously.

"I mean have ye ever thought any marry in yer parlor, sur? Ye look stranger, lately coutling a pipeful from a plug of tobacco.

"Well, no—not the District Attorney."

"Why?"

"Because I'd like yet to splice myself and Mary Brady over there at the flat to night—Mary Brady, the daughter of Judge Brady, what kaps the deadeyes in the city."

"Oh, certainly," said the District Attorney hastily, and he started.

"Well, come on this—there's a horse for ye at the chiefs house."

Hardinge, the distinguished lawyer now, with no bad habits—had no double vision. He had never been in the District Attorney marrying before. But he enjoyed the reflected glory, and his profession had not been profound. Anyway, it was reasonable to suppose that a man who had gone through college, refuse in the California atmosphere on this occasion. And, besides, the Judge had made up my mind to kit, and go with Mr. Finnegan, and, besides, the Judge have always predetermined on a good memory, so I hadn't any doubt, after my pass bringing up, that I could remember the parts service perfect.

The wedding was to be celebrated at the Cosmopolitan saloon—Mr. Finnegan had been there, and engaging the arrival, the bride in raw rum, sending the arrival of the bridegroom and kernel. Mr. Finnegan was larger than usual. The whole thing was conducted in a manner worthy of a master of coolye, disguising the formality of wedding the Judge, and, to secure only three ladies, the bride and her mother, and Mrs. Geo. Hardinge, the wife of Geo. Hardinge, who had engaged the Flat for a few weeks, with a view of investment. The Judge had brought the money and lands by means of the Commonwealth, to secure an investment in land, and his beautiful dressed lady put on invitation. There were several other ladies living at the Flat, but, as Mr. Finnegan said, "they were not such as could be invited to a wedding."

It was a very lively assemblage indeed. Old Jim Jones, who had been drinking, was fed, and refused to charge for his ruin—something that is handed down in the Flat to this day—for when he left, he was sober, or even ordinarily drunk, he was a quiet, inoffensive old man, who never scorned the tables playing cards or stand by shooting at once, and everybody was anxious to drink his health with everybody

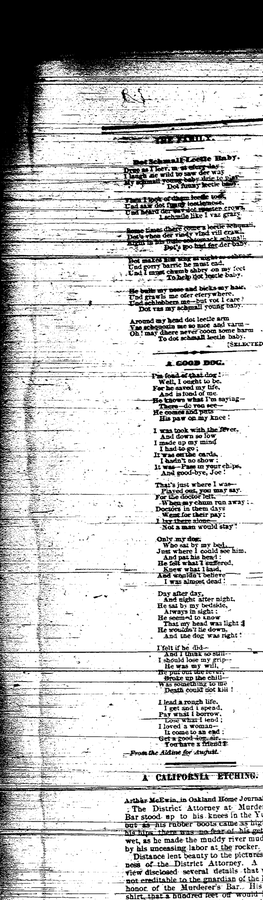

young man in the bride. The bridegroom's mother was in a state of tears, the General's lady, who were perfect strangers to Mr. Finnegan, and as a piece of chaff, with the weddings, and the Mayor's wife, who were a little stiff, and the Mayor's wife, who were a little stiff, and the Mayor's wife, who were a little stiff

THE ENTERPRISE!

PUBLISHED THURSDAY EVENINGS

OFFICE IN THE STONE BLOCK, MAIN STREET, EAST SIDE,

Manchester, Washtenaw Co., Mich.

MAT D. BLOSSER, Editor & Prop'r.

TERMS, $2 00 Per Year in Advance.
One Copy Six Months, $1 00.—Three Months 50c.

Checks to Business Directory, not to exceed five lines, $5 00 a year.
Local Editorial Notices 10 cents per line. Business Locals 5 cents per line.
Double rates will be charged for cuts. Yearly advertisers may change their advertisements quarterly. Marriage and Death Notices free. Obituary Notices of more than five lines, 5 cents per line.

MANCHESTER, OCT., 9th, 1873.

[Continued from First Page.]

tion." We are glad he does and hope he will set a good example in that respect. He thinks "we are blameworthy when we open our land to the surplus population of all nations." This population are here; they have sought our country with its institutions, and ought they not to obey its laws; sunday and liquor laws with either?

Again, he thinks there is "less evil now than ever before." Let him compare the calendar of the courts now with those 35 years ago, or count the inmates of our prisons and compare the number now and then, or read the list of crimes in our daily papers and he will find a larger list than in former years.

Now, Americus, if you are worthy any name appertaining to America, you will uphold American institutions and American laws, and "be concerned" by any customs or institutions of the old world. And let us as Americans and Citizens do all we can to right all wrongs in our midst, to promote good morals in our community, and raise higher the standard of manhood in its fullest sense. Looking for this we again subscribe

CITIZEN.

SAD.—As we go to press we hear that Miss Anna Miller is dead.

MARRIED.

In Sharon, Oct. 5th, 1873, Mr. HENRY HULBY of SYRACUSE, and ANT W. GILLSON of Fayetteville, N. Y., by Rev. L. P. Vaughan.

At the residence of the bride's father in Ypsilanti, on Tuesday, Oct. 7th, 1873, by Rev. G. W. Lowe of Manchester, Mr. CHARLES CLARK of Saline and Miss OLIVETTA HOWARD, formerly of Saline.

In the Presbyterian Church at Saline, on Wednesday Oct. 8th, 1873, by Rev. Mr. Parsons, Mr. BEVERLY DAVENPORT of Saline, and Miss EMMA PORT of Pittsfield.

At the same time and place, Mr. FRANK CLARK and Miss — ENDY, both of Saline.

DIED.

In this village, at the residence of his father-in-law, T. Brown, Esq., on Thursday morning, Oct. 2nd, 1873, of Typhoid fever, GEORGE W. STEWART, aged 23 years, 2 months and 2 days.

The remains were taken on Monday to his home, in Ann Arbor, and buried.

Business Locals.

Plankets for 25cts. a yard at the Banner Store.

Black Alapaca from 25 to 90cts. per yard, at the Banner Store.

Boots & Shoes cheap for cash and prices, at the Union Hall clothing store.

Gents' Furnishing Goods at low prices, at the Union Hall clothing Store.

You can buy a good suite of Clothes very cheap at the Union Hall clothing store.

Brown Sheeting from 10 to 16cts. per yard at the Banner Store. All other goods in comparison.

Have you bought you one of those new style of Hats? It not, go to the Union Hall Clothing store for one.

A Word to Travelers.

We have a word to say in favor of the Missouri Pacific Railroad. It was the "pioneer" line Westward and is the "old reliable" route to St. Louis. With the improvements which have been made during the past year, we believe that the Missouri Pacific Railroad has the best track and the finest and safest equipment of any line west of the Mississippi. It is the only line which runs three daily express trains of fine coaches and Pullman Sleepers, equipped with the Miller platform and patent air brake, from leading points in the West, through Kansas City, Sedalia and Jefferson City to St. Louis WITHOUT CHANGE, connecting at St. Louis with RENNICK DIRECT through routes to points North, East and South. Particular information, with maps, time tables, &c., may be had at the various "Through Ticket Railroad Stations in the West, or upon personal or written application to G. H. Baxter, Western Passenger Agent, Kansas City, Mo., or E. A. Ford, General Passenger Agent, St. Louis, Mo." 1y

NERVOUS DEBILITY.

"I feel depressed, languid, in state of mind; a weak, nervous, exhausted feeling; no energy or ambition; confined bowels, sometimes costive; at times bad dreaming, involuntary discharges. The heart seems affected, with palpitations. The NERVOUS DEBILITY finds a sympathetic mate in HUMPHREYS' HOMEOPATHIC SPECIFIC, No. 28. It tones up the system, gives vigor, invigorates the mental gloom and despondency, and supervenes the entire system. It is positively harmless and always efficient. Price $1, for a package of five boxes and a large 24 vial of powder, which is important in all chronic cases; or $1 per single vial of powder, or $5 for five vials, or sent by mail on receipt of price. Address HUMPHREYS' SPECIFIC HOMEOPATHIC MEDICINE CO., No. 562 Broadway, N. Y."

By VanDyne, Lynch & Calhoun, Manchester.

Home Market.

Outside and Inside Quotations, corrected every Thursday Noon.

Wheat, new, per bush.		$1 30@1 50
Wheat, old, "		1 60
Corn, shelled, "		50@ 55
Corn, ear, "		35@ 35
Oats, "		22@ 25
Potatoes, "		75@ 80
Beans, "		1 00@1 25
Tallow, per lb.		7@ 8
Lard, "		07@ 08
Apples, green, per bush.		40@ 50
Apples, dried, per lb.		3@ 4
Blackberries, "		10@ 12
Hay, per ton		
Pork, per cwt.		$3 50
Wool, per lb.		40@ 45
Wool, unwashed, "		30@ 35
Wool, washed, "		40@ 45
Hides, per lb.		7@ 8
Calf Skins, per lb.		12@14

HARDWARE, STOVES AND TINWARE.

IF YOU ARE IN WANT

OF A

Cooking Stove!

PARLOR STOVE, BOX STOVE, COAL STOVE,

Hardware, Tinware,

House Trimings, House Furnishing Goods,

CALL ON

BRUEGEL, MORDOFF & CO.,

We will Satisfy you that You can buy

ANYTHING!

In our Line as Cheap as any place in the State.

JANES & DAWES,

WE MEAN WHAT WE SAY,

And will convince the Public that Our Prices are as low as the Lowest.

GIVE US A CALL.

Will show Goods Cheerfully, Respectfully,

Bruegel, Mordoff & Co.

DRY GOODS!

P. R. Sabin & Co.,

Have the Most Desirable Stock and Guarantee

"The Lowest Prices."

ELEGANT DRESS GOODS,

RICH PAISLEY & INDIA SHAWLS, LINEN DAMASKS

And Napkins, Fine Silks & Velvets, Carpets, Oil Cloths

And Mattings, in Great Variety.

☞ Any article purchased at our store can be returned if found to be above our neighbors in price, or if the quality is not satisfactory, and the amount paid will be cheerfully refunded.

We are Determined to give our Customers more and Better Goods for their Money than any House in Central Michigan.

Jackson, Mich., October 1873. P. R. SABIN & CO.

WOOL MATRESS.

CASE & COMFORT FOUND

AT LAST!

MATRESSES!

Of all Size, and of Superior Quality.

We Warrant Them

Not to Mat!

Cheaper than Any Other!

DRY GOODS!

Twenty-five per cent. Can be Saved by the Consumer by Buying their Goods at the BANNER STORE. We will Sell the Largest amount of DRY GOODS, BOOTS & SHOES, for the smallest amount of Money. These are no idle words but Facts to the Wise.

Full Size Only $12.

MACK and SCHMID,

DRY GOODS. DRY GOODS. DRY GOODS.

TAKE NOTICE!

Dry Good and Carpet

AT LAST

HeadquarterS

FOR

NO Central Michigan,

IS

"THE OLD

FOR ME. DOUBLE MAMMOTH"

270 & 272 MAIN STREET,

JACKSON.

STOCK LARGEST AND PRICES THE LOWEST IN THE STATE

SPECIAL INDUCEMENTS! To Out of Town Trade.

WOOL

Camp, Morrill & Camp.

MANUFACTURE

FOR SALE OR TO RENT.—Four miles west of Manchester, on the plank road, and adjoining the Mich. Southern R. R., a comfortable Home, comprising good house, carpenter-shop and other out-buildings, gardens of 2 of an acre well stocked with small fruit. Also, a light wagon, nearly new. For further particulars enquire on the premises.

J. FEATHER.

HEWEIT & BURTLESS,

Commercial Brokers

AND MANUFACTURERS.

Will pay the highest market price for all kinds of

Stock, Hogs, Wool,

and in fact everything that the farmers have for sale

Liberal Cash Advances

MADE ON WHEAT.

FURNITURE STORE.

OTTO MUNCH

FURNITURE!

consisting of

Tables, Chairs, Bedsteads,

Stands, Lounges, &c

Which he will at great bargains for cash or produce. He has also a Hearse with which he is prepared to attend funerals in the town and country.

☞ All kinds of Repairing done in a workmanlike manner and on short notice. Give him a call

Railroad street, Manchester, Michigan.

LIVERY.

UNION

Livery Stables.

The undersigned takes this method to inform his old customers and friends that they will find good rigs at his stables.

Ready to Accommodate

them with Horses, Carriages, Cutters, &c., of all first class style.

Pleasure parties and Traveling men will find at these stables just what they want.

W. shall take particular pains to please our friends, and hope to make many new ones, by giving them a

Tip-Top Rig at Reasonable Rates.

The stables are situated nearly in the rear of the Exchange Hotel. Give us a call at your earliest convenience.

WITT & PARSELL.

JEWELRY, WATCHES, CLOCKS, &c.

E. CHUBBUCK,

JEWELER!

HEADQUARTERS FOR FINE

Gold and Silver WATCHES

Opera, Leontine AND Vest Chains,

Latest Style.

It is an extraordinary fact that the Eyesight will be preserved and improved, by delaying the use of Glasses. Persons wearing Glasses, should call where they can procure the best Glasses, and insure your eyesight. We sell the celebrated LAFAYETTE MORRIS SPECTACLES, which are the most perfect Glasses known to the public. We are now manufacturing a new and improved Spectacle, which we shall be known as Dobbs's Improved Perfectoid. Double Glasses and Patent Silicated Lenses, from a five cent Spectacle, up to a five dollar Gold Frame, $1.00, 1.25, 1.50, 1.75, 2.00, 2.50, 3.00, 3.50, 4.00, 5.00, 6.00, 7.00, 8.00, 10.00, 12.00, 14.00, 16.00, 18.00, 20.00, 25.00, 30.00, 35.00, 40.00, 45.00, 50.00, 60.00, 70.00, 80.00, 90.00, 100.00, 125.00, 150.00, 175.00, 200.00, 250.00, 300.00, 350.00, 400.00, 450.00, 500.00, 600.00, 700.00, 800.00, 900.00, 1000.00, 1250.00, 1500.00, 1750.00, 2000.00, 2500.00, 3000.00, 3500.00, 4000.00, 4500.00, 5000.00, 6000.00, 7000.00, 8000.00, 9000.00, 10000.00, 12500.00, 15000.00, 17500.00, 20000.00, 25000.00, 30000.00, 35000.00, 40000.00, 45000.00, 50000.00, 60000.00, 70000.00, 80000.00, 90000.00, 100000.00, 125000.00, 150000.00, 175000.00, 200000.00, 250000.00, 300000.00, 350000.00, 400000.00, 450000.00, 500000.00, 600000.00, 700000.00, 800000.00, 900000.00, 1000000.00, 1250000.00, 1500000.00, 1750000.00, 2000000.00, 2500000.00, 3000000.00, 3500000.00, 4000000.00, 4500000.00, 5000000.00, 6000000.00, 7000000.00, 8000000.00, 9000000.00, 10000000.00, 12500000.00, 15000000.00, 17500000.00, 20000000.00, 25000000.00, 30000000.00, 35000000.00, 40000000.00, 45000000.00, 50000000.00, 60000000.00, 70000000.00, 80000000.00, 90000000.00, 100000000.00, 125000000.00, 150000000.00, 175000000.00, 200000000.00, 250000000.00, 300000000.00, 350000000.00, 400000000.00, 450000000.00, 500000000.00, 600000000.00, 700000000.00, 800000000.00, 900000000.00, 1000000000.00, 1250000000.00, 1500000000.00, 1750000000.00, 2000000000.00, 2500000000.00, 3000000000.00, 3500000000.00, 4000000000.00, 4500000000.00, 5000000000.00, 6000000000.00, 7000000000.00, 8000000000.00, 9000000000.00, 10000000000.00, 12500000000.00, 15000000000.00, 17500000000.00, 20000000000.00, 25000000000.00, 30000000000.00, 35000000000.00, 40000000000.00, 45000000000.00, 50000000000.00, 60000000000.00, 70000000000.00, 80000000000.00, 90000000000.00, 100000000000.00, 125000000000.00, 150000000000.00, 175000000000.00, 200000000000.00, 250000000000.00, 300000000000.00, 350000000000.00, 400000000000.00, 450000000000.00, 500000000000.00, 600000000000.00, 700000000000.00, 800000000000.00, 900000000000.00, 1000000000000.00, 1250000000000.00, 1500000000000.00, 1750000000000.00, 2000000000000.00, 2500000000000.00, 3000000000000.00, 3500000000000.00, 4000000000000.00, 4500000000000.00, 5000000000000.00, 6000000000000.00, 7000000000000.00, 8000000000000.00, 9000000000000.00, 10000000000000.00, 12500000000000.00, 15000000000000.00, 17500000000000.00, 20000000000000.00, 25000000000000.00, 30000000000000.00, 35000000000000.00, 40000000000000.00, 45000000000000.00, 50000000000000.00, 60000000000000.00, 70000000000000.00, 80000000000000.00, 90000000000000.00, 100000000000000.00, 125000000000000.00, 150000000000000.00, 175000000000000.00, 200000000000000.00, 250000000000000.00, 300000000000000.00, 350000000000000.00, 400000000000000.00, 450000000000000.00, 500000000000000.00, 600000000000000.00, 700000000000000.00, 800000000000000.00, 900000000000000.00, 1000000000000000.00, 1250000000000000.00, 1500000000000000.00, 1750000000000000.00, 2000000000000000.00, 2500000000000000.00, 3000000000000000.00, 3500000000000000.00, 4000000000000000.00, 4500000000000000.00, 5000000000000000.00, 6000000000000000.00, 7000000000000000.00, 8000000000000000.00, 9000000000000000.00, 10000000000000000.00, 12500000000000000.00, 15000000000000000.00, 17500000000000000.00, 20000000000000000.00, 25000000000000000.00, 30000000000000000.00, 35000000000000000.00, 40000000000000000.00, 45000000000000000.00, 50000000000000000.00, 60000000000000000.00, 70000000000000000.00, 80000000000000000.00, 90000000000000000.00, 100000000000000000.00, 125000000000000000.00, 150000000000000000.00, 175000000000000000.00, 200000000000000000.00, 250000000000000000.00, 300000000000000000.00, 350000000000000000.00, 400000000000000000.00, 450000000000000000.00, 500000000000000000.00, 600000000000000000.00, 700000000000000000.00, 800000000000000000.00, 900000000000000000.00, 1000000000000000000.00, 1250000000000000000.00, 1500000000000000000.00, 1750000000000000000.00, 2000000000000000000.00, 2500000000000000000.00, 3000000000000000000.00, 3500000000000000000.00, 4000000000000000000.00, 4500000000000000000.00, 5000000000000000000.00, 6000000000000000000.00, 7000000000000000000.00, 8000000000000000000.00, 9000000000000000000.00, 10000000000000000000.00, 12500000000000000000.00, 15000000000000000000.00, 17500000000000000000.00, 20000000000000000000.00, 25000000000000000000.00, 30000000000000000000.00, 35000000000000000000.00, 40000000000000000000.00, 45000000000000000000.00, 50000000000000000000.00, 60000000000000000000.00, 70000000000000000000.00, 80000000000000000000.00, 90000000000000000000.00, 100000000000000000000.00, 125000000000000000000.00, 150000000000000000000.00, 175000000000000000000.00, 200000000000000000000.00, 250000000000000000000.00, 300000000000000000000.00, 350000000000000000000.00, 400000000000000000000.00, 450000000000000000000.00, 500000000000000000000.00, 600000000000000000000.00, 700000000000000000000.00, 800000000000000000000.00, 900000000000000000000.00, 1000000000000000000000.00, 1250000000000000000000.00, 1500000000000000000000.00, 1750000000000000000000.00, 2000000000000000000000.00, 2500000000000000000000.00, 3000000000000000000000.00, 3500000000000000000000.00, 4000000000000000000000.00, 4500000000000000000000.00, 5000000000000000000000.00, 6000000000000000000000.00, 7000000000000000000000.00, 8000000000000000000000.00, 9000000000000000000000.00, 10000000000000000000000.00, 12500000000000000000000.00, 15000000000000000000000.00, 17500000000000000000000.00, 20000000000000000000000.00, 25000000000000000000000.00, 30000000000000000000000.00, 35000000000000000000000.00, 40000000000000000000000.00, 45000000000000000000000.00, 50000000000000000000000.00, 60000000000000000000000.00, 70000000000000000000000.00, 80000000000000000000000.00, 90000000000000000000000.00, 100000000000000000000000.00, 125000000000000000000000.00, 150000000000000000000000.00, 175000000000000000000000.00, 200000000000000000000000.00, 250000000000000000000000.00, 300000000000000000000000.00, 350000000000000000000000.00, 400000000000000000000000.00, 450000000000000000000000.00, 500000000000000000000000.00, 600000000000000000000000.00, 700000000000000000000000.00, 800000000000000000000000.00, 900000000000000000000000.00, 1000000000000000000000000.00, 1250000000000000000000000.00, 1500000000000000000000000.00, 1750000000000000000000000.00, 2000000000000000000000000.00, 2500000000000000000000000.00, 3000000000000000000000000.00, 3500000000000000000000000.00, 4000000000000000000000000.00, 4500000000000000000000000.00, 5000000000000000000000000.00, 6000000000000000000000000.00, 7000000000000000000000000.00, 8000000000000000000000000.00, 9000000000000000000000000.00, 10000000000000000000000000.00, 12500000000000000000000000.00, 15000000000000000000000000.00, 17500000000000000000000000.00, 20000000000000000000000000.00, 25000000000000000000000000.00, 30000000000000000000000000.00, 35000000000000000000000000.00, 40000000000000000000000000.00, 45000000000000000000000000.00, 50000000000000000000000000.00, 60000000000000000000000000.00, 70000000000000000000000000.00, 80000000000000000000000000.00, 90000000000000000000000000.00, 100000000000000000000000000.00, 125000000000000000000000000.00, 150000000000000000000000000.00, 175000000000000000000000000.00, 200000000000000000000000000.00, 250000000000000000000000000.00, 300000000000000000000000000.00, 350000000000000000000000000.00, 400000000000000000000000000.00, 450000000000000000000000000.00, 500000000000000000000000000.00, 600000000000000000000000000.00, 700000000000000000000000000.00, 800000000000000000000000000.00, 900000000000000000000000000.00, 1000000000000000000000000000.00, 1250000000000000000000000000.00, 1500000000000000000000000000.00, 1750000000000000000000000000.00, 2000000000000000000000000000.00, 2500000000000000000000000000.00, 3000000000000000000000000000.00, 3500000000000000000000000000.00, 4000000000000000000000000000.00, 4500000000000000000000000000.00, 5000000000000000000000000000.00, 6000000000000000000000000000.00, 7000000000000000000000000000.00, 8000000000000000000000000000.00, 9000000000000000000000000000.00, 10000000000000000000000000000.00, 12500000000000000000000000000.00, 15000000000000000000000000000.00, 17500000000000000000000000000.00, 20000000000000000000000000000.00, 25000000000000000000000000000.00, 30000000000000000000000000000.00, 35000000000000000000000000000.00, 40000000000000000000000000000.00, 45000000000000000000000000000.00, 50000000000000000000000000000.00, 60000000000000000000000000000.00, 70000000000000000000000000000.00, 80000000000000000000000000000.00, 90000000000000000000000000000.00, 100000000000000000000000000000.00, 125000000000000000000000000000.00, 150000000000000000000000000000.00, 175000000000000000000000000000.00, 200000000000000000000000000000.00, 250000000000000000000000000000.00, 300000000000000000000000000000.00, 350000000000000000000000000000.00, 400000000000000000000000000000.00, 450000000000000000000000000000.00, 500000000000000000000000000000.00, 600000000000000000000000000000.00, 700000000000000000000000000000.00, 800000000000000000000000000000.00, 900000000000000000000000000000.00, 1000000000000000000000000000000.00, 1250000000000000000000000000000.00, 1500000000000000000000000000000.00, 1750000000000000000000000000000.00, 2000000000000000000000000000000.00, 2500000000000000000000000000000.00, 3000000000000000000000000000000.00, 3500000000000000000000000000000.00, 4000000000000000000000000000000.00, 4500000000000000000000000000000.00, 5000000000000000000000000000000.00, 6000000000000000000000000000000.00, 7000000000000000000000000000000.00, 8000000000000000000000000000000.00, 9000000000000000000000000000000.00, 10000000000000000000000000000000.00, 12500000000000000000000000000000.00, 15000000000000000000000000000000.00, 17500000000000000000000000000000.00, 20000000000000000000000000000000.00, 25000000000000000000000000000000.00, 30000000000000000000000000000000.00, 35000000000000000000000000000000.00, 40000000000000000000000000000000.00, 45000000000000000000000000000000.00, 50000000000000000000000000000000.00, 60000000000000000000000000000000.00, 70000000000000000000000000000000.00, 80000000000000000000000000000000.00, 90000000000000000000000000000000.00, 100000000000000000000000000000000.00, 125000000000000000000000000000000.00, 150000000000000000000000000000000.00, 175000000000000000000000000000000.00, 200000000000000000000000000000000.00, 250000000000000000000000000000000.00, 300000000000000000000000000000000.00, 350000000000000000000000000000000.00, 400000000000000000000000000000000.00, 450000000000000000000000000000000.00, 500000000000000000000000000000000.00, 600000000000000000000000000000000.00, 700000000000000000000000000000000.00, 800000000000000000000000000000000.00, 900000000000000000000000000000000.00, 1000000000000000000000000000000000.00, 1250000000000000000000000000000000.00, 1500000000000000000000000000000000.00, 1750000000000000000000000000000000.00, 2000000000000000000000000000000000.00, 2500000000000000000000000000000000.00, 3000000000000000000000000000000000.00, 3500000000000000000000000000000000.00, 4000000000000000000000000000000000.00, 4500000000000000000000000000000000.00, 5000000000000000000000000000000000.00, 6000000000000000000000000000000000.00, 7000000000000000000000000000000000.00, 8000000000000000000000000000000000.00, 9000000000000000000000000000000000.00, 10000000000000000000000000000000000.00, 12500000000000000000000000000000000.00, 15000000000000000000000000000000000.00, 17500000000000000000000000000000000.00, 20000000000000000000000000000000000.00, 25000000000000000000000000000000000.00, 30000000000000000000000000000000000.00, 35000000000000000000000000000000000.00, 40000000000000000000000000000000000.00, 45000000000000000000000000000000000.00, 50000000000000000000000000000000000.00, 60000000000000000000000000000000000.00, 70000000000000000000000000000000000.00, 80000000000000000000000000000000000.00, 90000000000000000000000000000000000.00, 100000000000000000000000000000000000.00, 125000000000000000000000000000000000.00, 150000000000000000000000000000000000.00, 175000000000000000000000000000000000.00, 200000000000000000000000000000000000.00, 250000000000000000000000000000000000.00, 300000000000000000000000000000000000.00, 350000000000000000000000000000000000.00, 400000000000000000000000000000000000.00, 450000000000000000000000000000000000.00, 500000000000000000000000000000000000.00, 600000000000000000000000000000000000.00, 700000000000000000000000000000000000.00, 800000000000000000000000000000000000.00, 900000000000000000000000000000000000.00, 1000000000000000000000000000000000000.00, 1250000000000000000000000000000000000.00, 1500000000000000000000000000000000000.00, 1750000000000000000000000000000000000.00, 2000000000000000000000000000000000000.00, 2500000000000000000000000000000000000.00, 3000000000000000000000000000000000000.00, 3500000000000000000000000000000000000.00, 4000000000000000000000000000000000000.00, 4500000000000000000000000000000000000.00, 5000000000000000000000000000000000000.00, 6000000000000000000000000000000000000.00, 7000000000000000000000000000000000000.00, 8000000000000000000000000000000000000.00, 9000000000000000000000000000000000000.00, 10000000000000000000000000000000000000.00, 12500000000000000000000000000000000000.00, 15000000000000000000000000000000000000.00, 17500000000000000000000000000000000000.00, 20000000000000000000000000000000000000.00, 25000000000000000000000000000000000000.00, 30000000000000000000000000000000000000.00, 35000000000000000000000000000000000000.00, 40000000000000000000000000000000000000.00, 45000000000000000000000000000000000000.00, 50000000000000000000000000000000000000.00, 60000000000000000000000000000000000000.00, 70000000000000000000000000000000000000.00, 80000000000000000000000000000000000000.00, 90000000000000000000000000000000000000.00, 100000000000000000000000000000000000000.00, 125000000000000000000000000000000000000.00, 150000000000000000000000000000000000000.00, 175000000000000000000000000000000000000.00, 200000000000000000000000000000000000000.00, 250000000000000000000000000000000000000.00, 300000000000000000000000000000000000000.00, 350000000000000000000000000000000000000.00, 400000000000000000000000000000000000000.00, 450000000000000000000000000000000000000.00, 500000000000000000000000000000000000000.00, 600000000000000000000000000000000000000.00, 700000000000000000000000000000000000000.00, 800000000000000000000000000000000000000.00, 900000000000000000000000000000000000000.00, 1000000000000000000000000000000000000000.00, 1250000000000000000000000000000000000000.00, 1500000000000000000000000000000000000000.00, 1750000000000000000000000000000000000000.00, 2000000000000000000000000000000000000000.00, 2500000000000000000000000000000000000000.00, 3000000000000000000000000000000000000000.00, 3500000000000000000000000000000000000000.00, 4000000000000000000000000000000000000000.00, 4500000000000000000000000000000000000000.00, 5000000000000000000000000000000000000000.00, 6000000000000000000000000000000000000000.00, 7000000000000000000000000000000000000000.00, 8000000000000000000000000000000000000000.00, 9000000000000000000000000000000000000000.00, 10000000000000000000000000000000000000000.00, 12500000000000000000000000000000000000000.00, 15000000000000000000000000000000000000000.00, 17500000000000000000000000000000000000000.00, 20000000000000000000000000000000000000000.00, 25000000000000000000000000000000000000000.00, 30000000000000000000000000000000000000000.00, 35000000000000000000000000000000000000000.00, 40000000000000000000000000000000000000000.00, 45000000000000000000000000000000000000000.00, 50000000000000000000000000000000000000000.00, 60000000000000000000000000000000000000000.00, 70000000000000000000000000000000000000000.00, 80000000000000000000000000000000000000000.00, 90000000000000000000000000000000000000000.00, 100000000000000000000000000000000000000000.00, 125000000000000000000000000000000000000000.00, 150000000000000000000000000000000000000000.00, 175000000000000000000000000000000000000000.00, 200000000000000000000000000000000000000000.00, 250000000000000000000000000000000000000000.00, 300000000000000000000000000000000000000000.00, 350000000000000000000000000000000000000000.00, 400000000000000000000000000000000000000000.00, 450000000000000000000000000000000000000000.00, 500000000000000000000000000000000000000000.00, 600000000000000000000000000000000000000000.00, 700000000000000000000000000000000000000000.00, 800000000000000000000000000000000000000000.00, 900000000000000000000000000000000000000000.00, 1000000000000000000000000000000000000000000.00, 1250000000000000000000000000000000000000000.00, 1500000000000000000000000000000000000000000.00, 1750000000000000000000000000000000000000000.00, 2000000000000000000000000000000000000000000.00, 2500000000000000000000000000000000000000000.00, 3000000000000000000000000000000000000000000.00, 3500000000000000000000000000000000000000000.00, 4000000000000000000000000000000000000000000.00, 4500000000000000000000000000000000000000000.00, 5000000000000000000000000000000000000000000.00, 6000000000000000000000000000000000000000000.00, 7000000000000000000000000000000000000000000.00, 8000000000000000000000000000000000000000000.00, 9000000000000000000000000000000000000000000.00, 10000000000000000000000000000000000000000000.00, 12500000000000000000000000000000000000000000.00, 15000000000000000000000000000000000000000000.00, 17500000000000000000000000000000000000000000.00, 20000000000000000000000000000000000000000000.00, 25000000000000000000000000000000000000000000.00, 30000000000000000000000000000000000000000000.00, 35000000000000000000000000000000000000000000.00, 40000000000000000000000000000000000000000000.00, 45000000000000000000000000000000000000000000.00, 50000000000000000000000000000000000000000000.00, 60000000000000000000000000000000000000000000.00, 70000000000000000000000000000000000000000000.00, 80000000000000000000000000000000000000000000.00, 90000000000000000000000000000000000000000000.00, 100000000000000000000000000000000000000000000.00, 125000000000000000000000000000000000000000000.00, 150000000000000000000000000000000000000000000.00, 175000000000000000000000000000000000000000000.00, 200000000000000000000000000000000000000000000.00, 250000000000000000000000000000000000000000000.00, 300000000000000000000000000000000000000000000.00, 350000000000000000000000000000000000000000000.00, 400000000000000000000000000000000000000000000.00, 450000000000000000000000000000000000000000000.00, 500000000000000000000000000000000000000000000.00, 600000000000000000000000000000000000000000000.00, 700000000000000000000000000000000000000000000.00, 800000000000000000000000000000000000000000000.00, 900000000000000000000000000000000000000000000.00, 1000000000000000000000000000000000000000000000.00, 1250000000000000000000000000000000000000000000.00, 1500000000000000000000000000000000000000000000.00, 1750000000000000000000000000000000000000000000.00, 2000000000000000000000000000000000000000000000.00, 2500000000000000000000000000000000000000000000.00, 3000000000000000000000000000000000000000000000.00, 3500000000000000000000000000000000000000000000.00, 4000000000000000000000000000000000000000000000.00, 4500000000000000000000000000000000000000000000.00, 5000000000000000000000000000000000000000000000.00, 6000000000000000000000000000000000000000000000.00, 7000000000000000000000000000000000000000000000.00, 8000000000000000000000000000000000000000000000.00, 9000000000000000000000000000000000000000000000.00, 10000000000000000000000000000000000000000000000.00, 12500000000000000000000000000000000000000000000.00, 15000000000000000000000000000000000000000000000.00, 17500000000000000000000000000000000000000000000.00, 20000000000000000000000000000000000000000000000.00, 25000000000000000000000000000000000000000000000.00, 30000000000000000000000000000000000000000000000.00, 35000000000000000000000000000000000000000000000.00, 40000000000000000000000000000000000000000000000.00, 45000000000000000000000000000000000000000000000.00, 50000000000000000000000000000000000000000000000.00, 60000000000000000000000000000000000000000000000.00, 70000000000000000000000000000000000000000000000.00, 80000000000000000000000000000000000000000000000.00, 90000000000000000000000000000000000000000000000.00, 100000000000000000000000000000000000000000000000.00, 125000000000000000000000000000000000000000000000.00, 150000000000000000000000000000000000000000000000.00, 175000000000000000000000000000000000000000000000.00, 200000000000000000000000000000000000000000000000.00, 250000000000000000000000000000000000000000000000.00, 300000000000000000000000000000000000000000000000.00, 350000000000000000000000000000000000000000000000.00, 400000000000000000000000000000000000000000000000.00, 450000000000000000000000000000000000000000000000.00, 500000000000000000000000000000000000000000000000.00, 600000000000000000000000000000000000000000000000.00, 700000000000000000000000000000000000000000000000.00, 800000000000000000000000000000000000000000000000.00, 900000000000000000000000000000000000000000000000.00, 1000000000000000000000000000000000000000000000000.00, 1250000000000000000000000000000000000000000000000.00, 1500000000000000000000000000000000000000000000000.00, 1750000000000000000000000000000000000000000000000.00, 2000000000000000000000000000000000000000000000000.00, 2500000000000000000000000000000000000000000000000.00, 3000000000000000000000000000000000000000000000000.00, 3500000000000000000000000000000000000000000000000.00, 4000000000000000000000000000000000000000000000000.00, 4500000000000000000000000000000000000000000000000.00, 5000000000000000000000000000000000000000000000000.00, 6000000000000000000000000000000000000000000000000.00, 7000000000000000000000000000000000000000000000000.00, 8000000000000000000000000000000000000000000000000.00, 9000000000000000000000000000000000000000000000000.00, 10000000000000000000000000000000000000000000000000.00, 12500000000000000000000000000000000000000000000000.00, 15000000000000000000000000000000000000000000000000.00, 17500000000000000000000000000000000000000000000000.00, 20000000000000000000000000000000000000000000000000.00, 25000000000000000000000000000000000000000000000000.00, 30000000000000000000000000000000000000000000000000.00, 35000000000000000000000000000000000000000000000000.00, 40000000000000000000000000000000000000000000000000.00, 45000000000000000000000000000000000000000000000000.00, 50000000000000000000000000000000000000000000000000.00, 60000000000000000000000000000000000000000000000000.00, 70000000000000000000000000000000000000000000000000.00, 80000000000000000000000000000000000000000000000000.00, 90000000000000000000000000000000000000000000000000.00, 100000000000000000000000000000000000000000000000000.00, 125000000000000000000000000000000000000000000000000.00, 150000000000000000000000000000000000000000000000000.00, 175000000000000000000000000000000000000000000000000.00, 200000000000000000000000000000000000000000000000000.00, 250000000000000000000000000000000000000000000000000.00, 300000000000000000000000000000000000000000000000000.00, 350000000000000000000000000000000000000000000000000.00, 400000000000000000000000000000000000000000000000000.00, 450000000000000000000000000000000000000000000000000.00, 500000000000000000000000000000000000000000000000000.00, 600000000000000000000000000000000000000000000000000.00, 700000000000000000000000000000000000000000000000000.00, 800000000000000000000000000000000000000000000000000.00, 900000000000000000000000000000000000000000000000000.00, 1000000000000000000000000000000000000000000000000000.00, 1250000000000000000000000000000000000000000000000000.00, 1500000000000000000000000000000000000000000000000000.00, 1750000000000000000000000000000000000000000000000000.00, 2000000000000000000000000000000000000000000000000000.00, 2500000000000000000000000000000000000000000000000000.00, 3000000000000000000000000000000000000000000000000000.00, 3500000000000000000000000000000000000000000000000000.00, 4000000000000000000000000000000000000000000000000000.00, 4500000000000000000000000000000000000000000000000000.00, 5000000000000000000000000000000000000000000000000000.00, 6000000000000000000000000000000000000000000000000000.00, 7000000000000000000000000000000000000000000000000000.00, 8000000000000000000000000000000000000000000000000000.00, 9000000000000000000000000000000000000000000000000000.00, 10000000000000000000000000000000000000000000000000000.00, 12500000000000000000000000000000000000000000000000000.00, 15000000000000000000000000000000000000000000000000000.00, 17500000000000000000000000000000000000000000000000000.00, 20000000000000000000000000000000000000000000000000000.00, 25000000000000000000000000000000000000000000000000000.00, 30000000000000000000000000000000000000000000000000000.00, 35000000000000000000000000000000000000000000000000000.00, 40000000000000000000000000000000000000000000000000000.00, 45000000000000000000000000000000000000000000000000000.00, 50000000000000000000000000000000000000000000000000000.00, 60000000000000000000000000000000000000000000000000000.00, 70000000000000000000000000000000000000000000000000000.00, 80000000000000000000000000000000000000000000000000000.00, 90000000000000000000000000000000000000000000000000000.00, 100000000000000000000000000000000000000000000000000000.00, 125000000000000000000000000000000000000000000000000000.00, 150000000000000000000000000000000000000000000000000000.00, 175000000000000000000000000000000000000000000000000000.00, 200000000000000000000000000000000000000000000000000000.00, 250000000000000000000000000000000000000000000000000000.00, 300000000000000000000000000000000000000000000000000000.00, 350000000000000000000000000000000000000000000000000000.00, 400000000000000000000000000000000000000000000000000000.00, 450000000000000000000000000000000000000000000000000000.00, 500000000000000000000000000000000000000000000000000000.00, 600000000000000000000000000000000000000000000000000000.00, 700000000000000000000000000000000000000000000000000000.00, 800000000000000000000000000000000000000000000000000000.00, 900000000000000000000000000000000000000000000000000000.00, 1000000000000000000000000000000000000000000000000000000.00, 1250000000000000000000000000000000000000000000000000000.00, 1500000000000000000000000000000000000000000000000000000.00, 1750000000000000000000000000000000000000000000000000000.00, 2000000000000000000000000000000000000000000000000000000.00, 2500000000000000000000000000000000000000000000000000000.00, 3000000000000000000000000000000000000000000000000000000.00, 3500000000000000000000000000000000000000000000000000000.00, 4000000000000000000000000000000000000000000000000000000.00, 4500000000000000000000000000000000000000000000000000000.00, 5000000000000000000000000000000000000000000000000000000.00, 6000000000000000000000000000000000000000000000000000000.00, 7000000000000000000000000000000000000000000000000000000.00, 8000000000000000000000000000000000000000000000000000000.00, 9000000000000000000000000000000000000000000000000000000.00, 10000000000000000000000000000000000000000000000000000000.00, 12500000000000000000000000000000000000000000000000000000.00, 15000000000000000000000000000000000000000000000000000000.00, 17500000000000000000000000000000000000000000000000000000.00, 20000000000000000000000000000000000000000000000000000000.00, 25000000000000000000000000000000000000000000000000000000.00, 30000000000000000000000000000000000000000000000000000000.00, 35000000000000000000000000000000000000000000000000000000.00, 40000000000000000000000000000000000000000000000000000000.00, 45000000000000000000000000000000000000000000000000000000.00, 50000000000000000000000000000000000000000000000000000000.00, 60000000000000000000000000000000000000000000000000000000.00, 70000000000000000000000000000000000000000000000000000000.00, 80000000000000000000000000000000000000000000000000000000.00