MRS. A. M. CRAFTS'

**MILLINERY**

AND

**FANCY STORE!**

Just receiving the SPRING STYLE of Millinery and Fancy Goods, which will be sold

**Cheaper than the Cheapest!**

BONNETS, HATS, RIBBONS, FLOWERS, Bonnet Frames, Hat Frames, Sun Shades, Hair Braids, Stamped Goods, Hosiery, Gloves, Laces,

**HOOP SKIRTS,**

CORSETS, Tidy Yarn, Marking Cotton, Clark's genuine spool cotton, Embroidery Silk, Zephyrs, Dress Buttons, Trimmings, Fringe &c., &c.

Also a good assortment of

**KID GLOVES,**

which I will warrant. Call and see them. I can give you better bargains in goods of all kinds, than any house west of Detroit.

Butter and Eggs taken in Exchange for Goods.

Don't forget the place.

Graham's New Brick Block.

South side of Exchange Place.

Manchester, April 15th, 1869.

DRIVING THE LAST SPIKE

OF THE

**UNION PACIFIC R. R.**

FIRST ARRIVAL OF GOODS!

Grand

**CELEBRATION!**

GREAT RUSH

FOR

**Bread and Butter!**

GROCERIES & PROVISIONS,

Coming in every day.

JOHN H. MILLER

Has the LARGEST STOCK ever brought to Manchester, and will be

SOLD CHEAPER

Than any other house in Michigan, for READY PAY.

He has also the largest assortment and best stock of

**Cigars, Tobacco,**

and PIPES in town.

Be sure and not ask for credit as you will be obliged to pay more for Goods.

I will pay the Highest market price for Country Produce. Also, for Live Poultry. Bring it along and get trade or Greenbacks.

I will not be undersold by any firm in town. Remember the place, South side Exchange place, Sign of the "RED INDIAN."

**HOUSE, SIGN**

AND

Decorative Painting, Graining, Glazing, Kalsomining, Paper-Hanging, Landscape

**PAINTING,**

and Sketching done to order on short notice by, MILLER & BLOSSER.

Shop in the rear of Clarkson's store.

Manchester, May 5th 1869. 1y

**Livery and Sale Stables!**

(In Coon's barn on clinton st.)

Manchester, Michigan.

WAIT & FARRELL, Prop'rs.

These gentlemen keep first-class stock, and are on hand to serve the public with

GOOD HORSES AND CARRIAGES,

Single and double rigs, Sleighs, cutters etc.,

THE CELEBRATED SOUTHERN HORSE "CLIPPER,"

at these stables, and ladies and other equestrians wanting an easy and safe riding horse will do well to call and try this splendid horse.

Manchester, February 1st 1869.

**WANTED!**

BUTTER AND EGGS,

**In Exchange**

FOR

GENERAL MERCHANDISE.

C. H. NICHOLS.

Manchester, May 6th, 1869.


## PROSPECTUS.

### 1869.

THE MANCHESTER ENTERPRISE FOR 1869.

**The Cheapest!**

Now is the

**TIME TO SUBSCRIBE!**

In presenting the prospectus of the Enterprise to our readers and the public generally for 1869, we are enabled to do so under the most flattering circumstances, and with a business

**More Than Doubled**

During the past year, we are better prepared than ever to furnish a good

**LIVE WEEKLY PAPER.**

In thanking our patrons, both of town and country, who have given us their patronage and assistance in extending the circulation of the

ENTERPRISE.

We would solicit the continuance of their sympathy and support. We will use every endeavor to successfully maintain the enviable reputation of the Enterprise as the

Best Local Paper in Washtenaw co.

In its News Department, care is taken to compress the greatest amount in the smallest possible space, excluding verbiage and uninteresting detail, and all unimportant matter.

No Person Should be Without It.

It is the cheapest and best Family Newspaper and gives more reading matter for two dollars than any other paper published in the county.

*Terms of the Enterprise:*

| | |
|---|---|
| One year, | $2.00 |
| Six months, | 1.00 |
| Three months, | .50 |

Any person sending us FIVE SUBSCRIBERS and ten dollars, will receive a copy free for one year.

Give us a rousing list at every Postoffice in the county.

Postmasters are requested to act as agents.

FOR $3.50

We will send the Enterprise for one year and "PETERSON'S LADIES MAGAZINE" The best in the world; or "PETER'S MUSICAL MONTHLY," containing music worth double the price each week.

We will also club our paper with any paper or magazines published.

Specimen copies sent free to all who want them.

Address, MAT D. BLOSSER. Manchester, Mich.


New Firm!

**WEIR & CALHOUN,**

(Successors to Clark & Weir.)

Dealers in

HEAVY AND SHELF

**HARDWARE.**

We keep constantly on hand a full line of

**Mechanics and Builders Tools, Iron, Steel, Nails, &c.,**

We also manufacture and keep on hand

Tin, Copper and Sheet Iron Ware.

In the stove department will be found the latest and most improved styles of

OFFICE, PARLOR and COOKING

**STOVES,**

Which we will sell on as liberal terms as any other establishment. Of

Agricultural Implements

We keep a full line, consisting of

REAPERS, MOWERS, Sulkey and Revolving Rakes, Fallow and Corn CULTIVATORS and everything in the AGRICULTURAL line.

Platform and Counter SCALES.

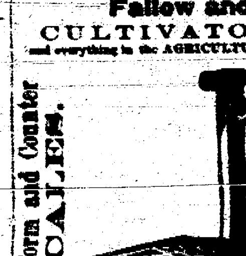

MANUFACTURED AT BUFFALO, N. Y.

WEIR & CALHOUN, AGENTS.

We have procured the services of Mr. JAMES KELLY in the shop, who will be pleased to see all his old customers and many new ones.

Manchester, April 23rd, 1869.

MANCHESTER

**Woolen Factory!**

—1869—

Messrs. Porter Jaynes & Sons,

Take pleasure in saying to those who patronize

**Home Industry!**

And take the Enterprise, that they are ready, under improved circumstances, to receive their full share of the patronage bestowed by their fellow-citizens. They have held their Convention and their platform is

"WARRANTED GOODS,"

One Price!

AND

"MICHIGAN WOOL,"

And they intend to Advocate the claims of their candidate during the campaign, and let Grant and Pendleton, "or any other man," take care of themselves.

HURRA! FOR WOOL.

May 5th. PORTER, JAYNES & SONS

JAMES GOODYEAR

Dealer in

Watches, Clocks & Fancy Goods.

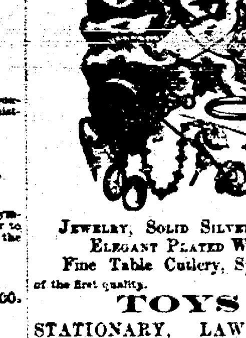

JEWELRY, SOLID SILVER WARE, ELEGANT PLATED WARE, Fine Table Cutlery, Spectacles of the first quality.

**TOYS!**

STATIONARY, LAW BLANKS, &c., &c. Silver Jewelry made to order. Watches & Clocks repaired by competent workmen. Watches SILVER PLATED to order. Engraving neatly executed.

THOMAS BAYLIS,

MILLER AND MILLWRIGHT,

Tecumseh, Michigan

AGENT FOR

*STOUT, MILLS & TEMPLE'S*

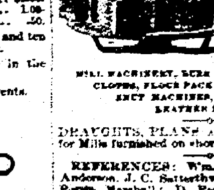

AMERICAN TURBINE WATER WHEEL.

MILL MACHINERY, BURR MILL STONES, BOLTING CLOTHS, FLOUR PACKERS, BRAN DUSTERS, SMUT MACHINES, RUBBER AND LEATHER BELTING.

DRAUGHTS, PLANS AND SPECIFICATIONS for Mills furnished on short notice.

REFERENCES: Wm. Rayden, H. Bowen, A. Anderson, J. C. Satterthwaite, Tecumseh; H. J. Perrin, Marshall; D. Pasteur, Albion; W. W. Alcott, Caleb Sherman, Kalamazoo; Snow & Kyes, Clinton; Ed. M. Hulbert, Hudson; Andrews & Gillett, Rochester; Nelson Daniels, Waconsta, M.

HOUSE AND LOT FOR SALE! A desirable house and lot in East Manchester, for sale at a bargain. Enquire of JOHN TRIPP.

BLACK Writing Ink, and everything used in the Schools, at lowest cash prices. Call and see. VanDuyn, Lynch & Co. 3tf

**"THE MAMMOTH READY PAY EMPORIUM."**

GOODYEAR'S BLOCK O. K.

A. H. MILLER, Hardware. G. B. & E. B. MOREY, Grocers.

G. B. & E. B. MOREY,

(Successors to Coon & Morey)

DEALERS IN

**Groceries and Provisions,**

**TOBACCO & CIGARS.**

The Largest Stock of Choice Groceries ever offered in this Market can be found at this place. Also, a great variety of Tobacco, chewing and smoking, and a complete assortment of Meerschaum, Briar and Common Pipes, Tobacco Boxes and Pouches, Snuff and snuff boxes.

**Canned Fruits of All Varieties,**

Pickles, Pepper sauce, Catsup, A full line of Wooden ware & rope

**A LARGE STOCK OF NEW TOILET GOODS,**

Such as Soaps, Perfumes, Pomades, Hair Oils, Brushes, etc. In fact, everything kept by a first class Grocery House. This house has always, and will continue to sell better goods for the money, than any house in the village. This is a fact which all that have tried our goods admit.

We are the sole Agents of

THE MERCHANT'S TEA COMPANY,

Of New York. We will sell you these Teas at wholesale prices in New York. These goods are guaranteed to suit purchasers, or the money will be refunded.

Come and Try Them.

It will be our aim to keep the best Goods the market affords and sell them for small profits

**And Ready-Pay,**

Thereby enabling us to keep our stock fresh and new, the same as the late Firm has done. We invite the community at Home and Abroad to

**To Call and Look at Our Stock**

Before you pay those large profits commonly paid by consumers in this village.

Oil and Lamp Chimneys Constantly on Hand.

Cash paid for Butter, Eggs, and all farm produce. Goods delivered to any part of the village Free of Charge. A Horse and Wagon always ready for this business.

Remember the Place! Goodyear's Block, Sign of the BIG INDIAN.

Manchester, January 1st, 1869. G. B. & E. B. MOREY.

**NEW FIRM!**

NEW STORE NEW GOODS!!

**A. H. MILLER,**

DEALER IN

**Agricultural Implements,**

House Trimmings, Tools,

**HARDWARE, STOVES, IRON, NAILS, GLASS,**

CUTLERY.

Tin, Copper and Sheet Iron,

Constantly on hand and Manufactured to Order.

MANCHESTER

**FOUNDRY AND MACHINE SHOP!**

The undersigned respectfully announces to the Citizens of Manchester and vicinity, that he is prepared to do all work in connection with the Foundry business. Lathes for finishing

Iron and Wood.

Scroll Sawing, &c.

I keep constantly on hand a good assortment of

Plows, Cultivators, Harrows, Rollers, and other Agricultural Implements. A first class

Blacksmith Shop,

in running order to do all jobs of Custom work.

J. DICKERSON.

D. W. C. HARDY

of Adrian, sells cheaper

and

MORE CLOTHING

than any house in Mich.

TAILORING

beats all others.

No Jockying,

but fair dealing defying competition.

Mammoth stock of

CLOTH, CASSIMERES

and Clothing. The first clothing store as you go into the city from the cars.

D. W. C. HARDY.

Adrian, April 6th 1869. 25 1y

VanDuyn, Lynch & Co.,

**DRUGGISTS, GROCERS,**

BOOKSELLERS AND

Manufacturing Chemists.

J. D. VanDuyn, J. A. Lynch, M. D., F. F. Bower.

**DRUGS AND MEDICINES,**

We have a large stock of the best quality of Drugs and Druggists sundries, Medicines, Chemicals, and every thing kep in a first class Drug Store.

**GROCERIES!**

a general line of choice Groceries at as low prices as any house in this village.

School and Miscellaneous BOOKS, of every kind.

**Stationery!**

Our stock is complete and requires your particular attention.

BLANK BOOKS,

Slates, Pencils, &c. Constantly on Hand, to be sold very cheap.

**PERFUMERY.**

a large and choice variety of the best in the market. Perfumery, Hair Restoratives, Cosmetics sold at remarkable low prices.

PAINTS, OILS, PUTTY,

**Brushes,**

VARNISH, TURPENTINE,

By buying these goods in large quantities, direct from the manufacturers, we are enabled to offer the very best inducements.

**Lamps and Chimneys,**

Kerosene—the Best White Oil Petroleum [illegible]

MANUFACTURERS

Of the best quality of FLAVORING EXTRACTS, of all kinds, every bottle warranted to give entire satisfaction or the money refunded. Please consider quality and price.

Hair Oils, Cocoa cream, and a great many other kinds.

INK, the large amount sold is a Proof of Quality.

Nerve and Bone Liniment cures Sprains, bruises, cramps, rheumatism, chilblains, galls, and red sore inflammation and gives joy to the afflicted.

Liquid Bluing, warranted not to speck or injure the clothes. 1.25 cent bottle will last a small family one year.

**New arrival of Spring**

**GOODS!**

We have received during the past week one of the largest and

Best selected stock of Goods

that we have Ever offered to the public. We have a fine assortment of

**Dress Goods,**

consisting in part of POPLINS, COLORD ALAPACAS, EMPRESS CLOTHS, GREY GOODS, TYCON Reps Co., Spring Delaines and Prints.

WHITE GOODS

Crashes, Trimmings, Woolens, for Men & Boys Spring and Summer Wear. a good assortment of Lancaster & Bate's Bed Quilts to which we call your especial attention. In

GLOVES AND HOSIERY

we have a good line, in which can be found the new "CARLOTTA" two button kids, also, Light Shawls, Spring Patterns

Hoops Skirts And Corsets

very cheap. We have offered a large assortment of

**Boots and Shoes,**

a part of which is STYLISH, high-cost goods, and we trust you will help us in this undertaking, so long needed here, by giving us your patronage.

NEW AND FANCY STYLES OF

**HATS & CAPS,**

a large line of

**Gents Furnishing Goods**

that we would be pleased to show the young men before purchasing elsewhere.

We are all right on the

**CROCKERY,**

and GLASS WARE line,

as will be readily seen by examining our stock.

**GROCERIES,**

in the usual supply. We think we are bringing our stock up to the wants of the trade, and while thanking you sincerely for the liberal patronage [illegible] stay with you, we pledge our selves to do our best to merit not only a continuance, but an increase of the public patronage.

We would mention here that we are working under some advantages that will admit of our selling goods low, viz: Extremely low freights, buy mostly for cash and selling for the same.

W. H. PUTTLE & CO.

**THE LARGEST AND CHEAPEST STOCK OF GOODS In Town!**

ISAAC L. CLARKSON

Has just secured the most desirable SPRING and SUMMER STOCK of GOODS ever brought to this market, direct from New York, which will be sold

CHEAP for CASH!

Ladies Dress Goods, Prints by the Piece or Yard, Domestics of all kinds.

I would call the particular attention of the GENTLEMEN to my stock of

READY-MADE

**CLOTHING,**

AND

Gents Furnishing Goods

Which is full and VERY CHEAP!

New line of CROCKERY, Cheap.

BOOTS and SHOES of all kinds.

GROCERIES CHEAP FOR CASH.

Come and see the Goods and Prices before purchasing.

Butter, Eggs & Lard Wanted.

Manchester, May 12th, 1869.

CITY BARBER SHOP!

In the basement of Graham's Brick Block, Manchester, M.

JOSEPH FROST,

[illegible] a first class shop in this village, and is prepared to do his work well. Shaving, Hairdressing, Cutting, Shampooing, &c. The shop is fitted up in city style with one of the finest chairs in the west. The subscriber would solicit a share of the public patronage.

CHARLES YOUNGHANS,

**TONSORIAL ARTIST,**

Goodyear's Block, Manchester, Michigan.

Shaving, Shampooning, Hair-Cutting, &c.

Neatly Executed, on Short Notice.

HOUSE AND LOT FOR SALE! In East Manchester. A good house and nearly two lots. Enquire of J. D. VanDuyn.

February 11th

**Something New.**

HERE YOU HAVE IT!

Just what the people have long been pleading for

A First Class Gallery

where

PHOTOGRAPHS OF ALL STYLES

and sizes can be had on short notice. Engravings and Pictures of all sizes, framed to order with mouldings to suit the times. I keep on hand a fine collection of

OIL PAINTINGS, CHROMOS, STEEL ENGRAVINGS LYTHOGRAPHS AND PHOTOGRAPHS.

Also Trimmings, such as Cord, Tassels, picture nails, Glass and backing can be had at E. A. Graham's new Block, Up Stairs. All work Warranted.

E. A. GRAHAM, Photographer, Manchester, Michigan. 21

ATTENTION! FARMERS!!

Did You Know it? What?

J. S. REYNOLDS,

has just completed an Important Improvement in The Southern Washtenaw Mills, by putting in a complete set of

**CUSTOM MACHINERY,**

And I invite All My Old Customers to call and test it for themselves. I shall give Special Attention to

CUSTOM GRINDING, To Making GOOD Flour.

It is my desire to send

Joy to Every Household.

Bring Good Clean Wheat and I will

WARRANT SATISFACTION.

The Custom Grinding will be under the direction of

Mr. H. BLAISDELL,

so long in the City Mills at East Manchester that he knows how to suit all.

J. D. ROBBINS,

Wholesale and Retail Dealer in

WATCHES,

Clocks, Jewelry, Yankee Notions, STATIONERY, WALL PAPER, &c. &c. Tecumseh, Michigan.

I take this opportunity to inform the citizens of Michigan, that I have the most complete stock of goods in Southern Michigan and offer great inducements to the trade.

Give me a call. [illegible]



# MANCHESTER ENTERPRISE.

VOLUME 2. MANCHESTER, MICHIGAN, JULY 1, 1869. NUMBER 39.

THE ENTERPRISE.

Published Thursday Evenings,

At Manchester, Washtenaw Co., Mich.

—BY—

Mat D. Blosser, Editor & Proprietor.

Terms, $2.00 per Annum, in Advance.

RATES OF ADVERTISING:

(10 lines, or less, nonpareil, constitute a square.)

| Space. | 1w. | 2w. | 1m. | 3m. | 6m. | 1yr. |
|---|---|---|---|---|---|---|
| 1 Square | [illegible] | [illegible] | [illegible] | [illegible] | [illegible] | [illegible] |
| 2 Squares | 1.50 | [illegible] | [illegible] | [illegible] | [illegible] | [illegible] |
| 4 Squares | [illegible] | [illegible] | [illegible] | [illegible] | 10.00 | [illegible] |
| ¼ Col. | [illegible] | [illegible] | [illegible] | [illegible] | [illegible] | [illegible] |
| ½ Col. | [illegible] | [illegible] | [illegible] | [illegible] | [illegible] | [illegible] |
| 1 Col. | [illegible] | [illegible] | [illegible] | [illegible] | [illegible] | [illegible] |

To Our Readers.

We will be happy to receive communications from our local friends, but want it distinctly understood, that we are not responsible for sentiments expressed by those who sign their names or initials.

All favors for the Enterprise should be handed in by Wednesday noon, in order ensure an insertion.

All Job Work, Cash on Delivery.


M. S. & N. I. R. R. TIME TABLE.

GOING SOUTH.

| | |
|---|---|
| Morning Express, | 7 [illegible] A. M. |
| Express, | 2 [illegible] P. M. |
| Freight, | 4 [illegible] P. M. |

GOING NORTH.

| | |
|---|---|
| Express, | 1 [illegible] P. M. |
| Evening Express, | 10 00 P. M. |
| Freight, | 9 10 A. M. |

Trains connect at Adrian and Lenawee Junction with those going East, West and South. Also, at Jackson for the East, West and North.

CHAS. F. HATCH, Supt.

Asa Dennison, Station Agent. Chicago, Ill.

## LOCAL ITEMS.

THE TRUE SYSTEM OF BUSINESS.

We notice that many of the business men of the different cities, towns, and villages of the country are beginning to adopt the true system of business.—They begin to realize that the old credit system is a curse to both the buyer and seller; and hence they are adopting the new plan—a cash or ready pay system.

The evils of a credit system of business have long been acknowledged by all concerned. This being true, we see no reason why the true system should not be speedily adopted in all places. It cannot in the end but work good to both buyer and seller. For a time, it is true, it may work close, but this will learn lessons of economy, without which no community can permanently prosper.

The credit system is a very expensive system, and must necessarily result in an increased expenditure of from ten to twenty per cent. The merchant, for instance, that has twenty thousand dollars capital invested in his business, sells his goods and wares on the credit system.—Soon his stock is run down and needs replenishing. This must be done or his business suffers. But where is the money to do this with? It is scattered over the country in sums of from five dollars to five hundred, in the hands of his customers who have bought his goods. He cannot collect it, and his stock is still getting lower. Something must be done! finally the merchant hires money at a high rate of interest to replenish his stock. This interest must be added to the price of his goods, and enough to cover all losses in bad. If this is not done, soon there will be a failure. If it is done, which the successful merchant, doing a credit business, understands must be the case, then those who consume the goods and pay for what they consume, have not only to pay for the goods they use, but also the interest the merchant pays on the money borrowed to replenish his stock, as well as all the losses sustained in consequence of selling to persons who never pay. This will amount to no small percentage.

It needs but a glance at the subject to convince all parties interested in the business of the country that the credit system is a damage, and the cash or ready pay system will be a permanent benefit to any community adopting it.

We trust the business men of every village and town in Washtenaw county, will look this matter square in the face, and that every farmer, mechanic, and in fact every man who expects to honestly pay for what he buys will co-operate with business men in order to the complete adoption of the READY PAY system of business. Many merchants and traders have already adopted this plan, and find it works to a charm. They get the money that is afloat, while the man who "trusts" does the credit business. The reason of this is obvious. The cash dealer has no interest to pay, no bad debts to loose, and hence can sell his goods at lower figures. The purchaser will, when he has money, go where he can buy the cheapest. He will often forsake the man that accommodated him with credit. We repeat once more, the cash or ready pay system is the most profitable to all concerned.

READY PAY.—We notice that our business men are adopting the ready pay way of doing business. Already John H. Miller has given notice to that effect, and Chas. H. Nichols will close his books the 10th of July and wishes all accounts settled by that time. Gentlemen this is the way to do a "legitimate business."

Tommy Farrall has plucked a Lillie.

Clarkson sells Cuffs and Cuff buttons VERY CHEAP.

If you will get sick, buy your medicines of VanDuyn, Lynch & Co.

The Rev. A. M. McLearn will preach at the Baptist church on the 14th of July.

Cold, sparkling Soda Water with pure fruit syrups, dispensed at VanDuyn, Lynch & Co.'s.

Men of good understanding get their Boots made at "Paris", by Safe, the champion of the town.

Sharon "went back" on the railroad aid, but will nevertheless come to Manchester to celebrate, the 5th. Come along, we'll have lots of fun with you.

Buy such flour that when you have company you are not ashamed of the color of your bread or biscuits.—Reynolds makes it at his Mills especially for that purpose.

Goodyear's Excelsior Interest tables and guide in business, one of the most perfect works of the present age. Address, enclosing 50cts, WM. SILLITT, 873½ and 858 Lake street, Chicago.

PLAYED OUT.—The mining company of Manchester have "struck," not "Ile," but sand, and have concluded to give up the business. The vein is of such depth that they think it useless to attempt to "go through it."

KEEP COOL.—Warm, pleasant weather has at last arrived, and Ben. Palmer holds himself in readiness to serve up Ice Cream, Lemonade and other cool things at a moment's notice. At Goodyear's Block.

SOLD.—Chas. Weir, of the firm of Miller & Weir, has sold twenty-two reapers and mowers this season, and expects to sell many more. They are mostly the Buckeye, but he sells many other kinds.

We cordially invite communications from our readers and subscribers, and from our friends far and near, upon ANY subject that can possibly be of general interest to the reader, from one line to one column in length.

It is confidently stated that Mrs. President Grant will shortly introduce to the country a young President. He is said to resemble his father very strongly, and is an advocate of female suffrage. "Let us have peace!"

FESTIVAL.—The Ice Cream and Strawberry Festival at the Baptist Church Tuesday evening last passed off very pleasantly, and was a decided success. The receipts were $35, which went for the benefit of the S. S. Library.

COMMITTED FOR TRIAL.—A few days ago we noticed the arrest of Herman B. Mathias, a cigar-maker of Tecumseh, for violation of the internal revenue laws. He was taken to Detroit, and on Thursday Commissioner Wilkins turned him over to take his trial, in default of $1,000 bail.

ICE CREAM.—The ladies of the Presbyterian Church will dispense Ice Cream, Cake, Lemonade and Strawberries in the basement of their Church, on the 5th of July, for the benefit of the Sabbath School. People wishing a good treat will find this a pleasant and quiet place to secure it.

THANKS.—Mr. Lewis Gleason will please accept our thanks for two cakes of erasive soap, which is a splendid article for removing grease spots from clothing; it is of the same kind that Dr. Jordon sold, and which gave such united satisfaction. Price 25 cts per cake.

Two young gentlemen while enjoying a few moments in wrestling, the other evening, just to "try their muscle" fell upon a box of glass at one of the hardware stores, and one lost a lock of hair and a "little hide," while the other cut the back of his wrist so badly that he is compelled to "lay off" from work.

A STRAY CAT.—Some weeks ago Mr. V. B. Peck's little boy while at the old farm in Sharon, concluded to take a cat, which had been an old favorite in the family, home with him. He accordingly procured a sack and Pussy was removed to new quarters, where he remained very contented, until disgusted with too much "cat talk" by other similar [illegible] of the house, when he took a "French leave," and returned to his old home in Sharon, a distance of 4 miles. There is something very singular about it—who can explain?

THE DAY WE CELEBRATE.

Monday, July 5th, 1869.

The committee of arrangements have made extensive preparations for a grand good time on this day, and in order to carry out the programme, we wish every one to assist us, both young and old, for the matter is now settled. We are to have the grandest Celebration of any place in this part of the State. The Chairman of the Committee meeting appointed (unknowingly) some "dry sticks" as members of the special. We will not mention names, but they have no more patriotism or enterprise than so many yellow dogs, and had better be off than on any committee: however a few have taken the burden upon their own shoulders and have carried it through, and we are satisfied that the celebration will be a success.

Henry Goodyear, Esq. has made all necessary preparations for the accommodation of guests, and with his model clerk Mr. Oscar Lafluer to assist in the office and a full accompanyment of servants in the other departments of his beautiful and spacious house. We feel confident that he too will be successful in his undertaking.

OFFICERS OF THE DAY:

President, Arthur Case; Vice Presidents, J. M. McLean, G. R. Palmer, J. Short, J. D. VanDuyn and A. Robison; Marshal, Capt. L. L. Clarkson; Assistants, J. Kelly and A. E. Hewett.

ORDER OF THE DAY:

A salute of one hundred guns will be fired at sunrise. At 10 o'clock a. m. the Marshal will form the procession in front of the Manchester Hotel, and march to the grove in the following order:

The Tecumseh Silver Band in the advance, followed by the Porter Zouaves, of Ann Arbor, Officers of the day, speakers and Clergy in carriage, Glee Club in carriages, soldiers of the war of 1812, of the Mexican war, and of the late civil war, guests from abroad and citizens.

At the grove the following exercises will take place:

Music, by the Band.

Prayer, by the Chaplain.

Music, "America," by the Glee Club.

Reading of the Declaration of Independence, by Rev. J. C. Wortley.

Music, by the band.

Oration, by Hon. L. D. Norris.

Music, "The Star Spangled Banner," by the Band and Glee Club.

Benediction, by the Chaplain.

The procession will form and march back to dinner.

At dinner toasts will be read and responded to, after which will be the skirmish and bayonet drill of the Porter Zouaves, followed by a variety of exercises among which is the following:

A grand Velocipede race, wheelbarrow race, sack race, blind-fold race, climbing a greased pole, a grand mule race, (the slowest mule to win the prize, the judges to be chosen by the owners of the mules,) and catching a greased pig.

LIST OF PRIZES.

Velocipede Riding.—Fastest riding, $10; best fancy rider, $5; slowest rider, $2.50.

Wheelbarrow Race.—To the one who, blind-folded, first strikes the post with the wheel of his wheelbarrow, a silver cup, $5.

Sack Race.—To the fastest, a hoop skirt, latest manufacture, $5.

Climbing the Pole.—A beautiful silver goblet will be placed on the top of the pole for the first one who reaches it. Price $5.

Catching the Greased Pig.—The pig and a tin whistle will be given to the person that catches and returns it in his arms to the committee.

Mule Race.—(The slowest mule to win the prize,) a new saddle, $10. Owners of mules throughout the country are requested to come and contest for this prize.

There will also be a Grand Mammoth Balloon Ascension and Fire Works in the evening.

People from abroad are invited.

HALF FARE.—Grand Celebration at Manchester, Monday, July 5th. The Michigan Southern railroad will issue half fare tickets to persons wishing to attend the celebration from all points on the Jackson Branch.

Trains will arrive at and depart from Manchester, as follows: Arrive from Adrian 9:10 A. M. and 1:04 P. M.—Return to Adrian, 2:05 P. M. and 9:00 P. M. [illegible] From Jackson, arrive [illegible] A. M. Return to Jackson, 10:00 P. M.


NORWALK, O., Nov. 6, 1868. Having used "Dr. Whittlesey's Dyspeptic Cure" for a year past, I can cheerfully recommend the same as an excellent remedy for headache and dizziness arising from a disordered stomach. T. D. SHEPHERD, of Newman, Case & Shepherd.


DREAMS.

*Original.*

What strange fancies through the mind doth run,
When sleep, the weary man hath overcome;
The tired spirit sometimes takes its flight,
And soars above to the realms of light;
And sometimes down the dark and thorny road
It strays away from the sight of God;
Sometimes the flowery paths o'er which we tread,
Are strewn with the dying and the dead;
And then we shuddering turn away
From the piles of mouldering clay;
Sometimes on the trackless sea we glide,
Fearing not the swelling tide,
Until to late, for, far from shore,
Our fairy craft sinks to rise no more.

Yesterday business opened lively.

A crying nuisance—taking cross babies to church.

There is getting to be a good demand for summer robes.

COMING.—Tho's Morgan, Esq., of Milton Junction, Wis., will be in Manchester about the 10th of July, and those wishing to purchase real estate can do so at a bargain. Call early, as his stay will be short.

THE CROPS.—Crops in this vicinity, of all kinds except corn, looks flourishing. Small grains are looking as well as could be desired, and although the weather has been wet and cold, corn has a healthy color, and there is nothing unfavorable at all in its appearance. The weather is looking more favorable now, and corn will soon be where it should be.

ALMOST AN ACCIDENT.—On Monday morning last as the mail train was coming from Jackson, she ran through a mud hole about twenty inches deep, and thirty feet long, caused by a slide of a clay bank by heavy rains on Sunday. The engine did not see the slide until it was too late to stop, as they were passing around a bend. The engine was completely covered with mud, the front light broken, and on one side of the train all the steps were broken by a large rock which had fallen. Fortunately no one was hurt, and no further damage done. How the train ever kept the track is more than we can tell.

A DUTCHMAN'S AUTOBIOGRAPHY.—I pese a pachelor mit a frow unt more as a tozzen children. Two udder frows vot I got liveing pese ted. My age is apout fifty, thirty, leven, sixteen, somewhere along der, vich acounts for my having plue eyes unt pig feet. I dakes lager peer mit mine guffee, and goes to church 'cept it pe Soonty, ven I sthays to home in a peer garten. I never swears py tam, unt I always did. I goes out walking every afternoon pefore preakfast mit a horse unt puggy, and I am sick apod all de vile mit goot health. I pese a great bolidishun. At de last vorth of July I voted dix times for der Pacific Railroad for President. Ven I gits married I vants everybody to gom to der funeral. No cards. Pass de gind of a man vot I pese.

MILITARY.—All persons that have signed the notice and others that feel interested in getting up a Military Infantry Company in this town, are invited to meet at Goodyear's Hall on Thursday evening, July 8th, 1869, at 8 o'clock P. M., for the purpose of ascertaining what can be done towards completing the organization, and decide if this village and vicinity have men enough that will take an interest in getting up one of the best companys in the State. There are only three companys in the State, and there is no reason why the village of Manchester and surrounding country cannot get up just as good a company as any, and be an ornament to the village and State, and something that every person will feel proud of at home or abroad; we have done and we can do it again if we will only take hold of it in good earnest.

TIMES.—Money is commencing to circulate a little more freely, but it is not satisfactory yet. The wool crop is coming into market pretty readily. The buyers have strict orders from the east as to price to be paid, and it is thought that wool will decline in price before long. Mr. Reynolds has paid the highest market price, 35 to 40 cents, and has bought some fine clips. He has shipped 30,000 pounds this week, making 37,000 pounds his total shipment thus far this season.

News from all the regions where our great staple crops are produced, improve as time advances, and from a general examination of exchanges and private accounts from the scene of cultivation, we are inclined to dismiss all the discouragements that have been suggested on account of too great a supply of rain for the past few weeks.

The past has been a comparatively favorable week in business, and merchants are beginning to feel "easy in their shoes" again.

WHITNEY'S MUSICAL GUEST.—The July number of this cheapest and best of Musical Monthlies is received. It contains many interesting and instructive musical items, sketches, &c., besides three beautiful songs, as follows; "A Hundred Fathoms Deep," by Shattuck, "Fair Weather Friends," by Howard, and "Our Laughing Little One," by Ogden.

This Monthly presents a neat and handsome appearance, and each number containing twenty-four pages, of which ten to twelve are reserved for choice new music. It is well worth in real value to the subscriber more than three times its price. Terms only $1 per year with splendid premiums to clubs. Send ten cents for sample copy. Address, W. W. WHITNEY, Toledo, O.

MAXIMS FOR BUSINESS MEN.—When a business man reaches a point where he thinks that he can not spare any time to examine sources of financial and commercial information, he may safely conclude that his business is not well managed.

When a business man finds himself in a financial situation so embarrassing that he can not afford to possess every publication that would throw more light upon his business transactions, he should not delay making arrangements with an auctioneer to close out his stock to the highest bidder.

The above maxims are taken from the columns of THE NEW YORK MERCANTILE JOURNAL, which is the best as well as one of the largest mercantile newspapers published in the United States. Its market reviews, and carefully revised list of jobbers' prices, embracing almost every quotable article of merchandise, together with its judicious editorials, fill more than thirty-five (35) columns every week. The subscription price is only $5.00 per year. Address, THE NEW YORK MERCANTILE JOURNAL Co., 350 Pearl street, New York City.

LIME.—Can be had, and for strength and all the qualities for which Quick Lime is used, cannot be surpassed, as the testimony of those who have used it heretofore affirms. Generally much purer and without waste, which cannot be said of most other lime. Can be had at the kiln, two miles west of this village, for 40 cents per bushel. J. E. SELFE. Manchester, June 24th, 1869.

TAKE NOTICE.—The notes and accounts of the late firm of Graham and Goodyear are in my hands for collection. The IMMEDIATE attention of all persons concerned is demanded. G. R. PALMER.

ESTRAYED.—Came into my enclosure, at my farm at Iron creek, near Esterbrooks saw-mill, on Tuesday, June 22d, a bay mare, 12 years old and has the heaves. The owner is requested to prove property, pay charges and take her away. JOHN RANEY. Manchester, June 26th, 1869.

HEADACHE.—Dr. Curtis of Tecumseh has, with many years of constant study, discovered a cure for Nervous Headache, Sick Headache, Dyspepsia, Costiveness, Liver Complaints, Sour Stomach, Flatulency, Fits, Epilepsy and St. Vitus Dance.

For sale by VanDuyn, Lynch & Co., Manchester, and druggists everywhere. Price, 50 cents per box. Every box warranted to give satisfaction, or money refunded.

TO RENT.—Rooms over Doty's store, east side of the river. Enquire of G. W. DOTY. tf

MARRIED.

At the residence of the brides father, in Freedom, June 24th, 1869, by the Rev. O. J. Perrin, assisted by Rev. J. C. Wortley, MR. SAMUEL H. MCCORD, of Manchester, and MISS SARAH PERRIN, of Manchester.

In this village, July 1st, 1869, by Rev. J. B. Gillman, MR. THOMAS J. FARRELL and Miss LILLIE ADAMS, all of Manchester.

Dear friends, we wish you good-bye and an abundant crop of little "Lillies."

NOTICE.

Whereas, my wife, MARY LOUISA FREEMAN did, on the 12th day of June, 1869, leave my bed and board without just cause or provocation; therefore, this is to caution any and all persons from trusting her on my account, as I will not be responsible for any debts contracted by her. FRANKLIN FREEMAN.

Manchester, June 12th, 1869.

HOME MARKET.

ENTERPRISE OFFICE.

We quote, this afternoon, as follows:

| | |
|---|---|
| Wheat, new white, per bush. | $1 20 |
| Wheat, new red, | 1 06@1 10 |
| Corn, | [illegible] |
| Oats, | [illegible] |
| Flour, | [illegible] |
| Rye, | [illegible] |
| Beans, | 2 00 |
| Potatoes, | [illegible] |
| Mess Pork, per pound | 20@25 |
| Hams, smoked, | 14@15 |
| Shoulders, | 14@16 |
| Lard, | 12@12 |
| Tallow, | 10@12 |
| Butter, | 15@20 |
| Eggs, | 10@11 |
| Wool, | 35@40 |

The Enterprise, $1. per year, pay up.

## LEGAL NOTICES.

MORTGAGE FORECLOSURE.

Default having been made in the payment of a certain mortgage executed by Ameriah Conklin and Lovina A. Conklin, his wife, on the twenty-third day of May, A. D. 1868, to Harriet E. Fountain, and recorded in the office of Register of Deeds for the county of Washtenaw, state of Michigan, on the twenty-fifth day of May, A. D. 1868, in Liber [illegible] of mortgages, on page [illegible], which said mortgage was [illegible] assigned by said Harriet E. Fountain to David Corey, and on which said mortgage there is claimed to be due at the date of this notice the sum of [illegible] and no suit or proceedings at law or in equity, having been had to recover the debt secured by said mortgage or any part thereof, notice is therefore hereby given that by virtue of a power of sale contained in said mortgage, the premises described in said mortgage, to wit: Lots four (4), five (5), six (6), seven (7) and eight (8) of Granger and Brown's addition to the village of Manchester, county of Washtenaw and State of Michigan according to a recorded plat of the same, recorded in the office of Register of Deeds for said county of Washtenaw, containing two and one-half acres of land, will be sold at public auction, at the front door of the Court House in the city of Ann Arbor, in the county of Washtenaw and state of Michigan, on the first day of [illegible], at one o'clock in the afternoon of said day, to satisfy the amount due on said mortgage and the costs and charges allowed by law, together with an attorney's fee, stipulated for in said mortgage for the parties thereto.

DAVID COREY, Assignee of said mortgage.

Dated, May 3d, 1869.

G. R. PALMER, Attorney for Assignee.


New Advertisements.

Harness Shop REMOVED.

To south side of Exchange Place, opposite the Post Office, Manchester, Michigan.

I have on hand and make to order all styles of Single and Double Harnesses, Bridles, Halters, &c., &c.

Jobbing done on short notice. Work warranted. ED. C. O'NEIL.

Manchester, June 10th, 1869.

A CARD.

THE MICHIGAN EXCHANGE.

DETROIT, February 15th 1869.

This hotel, so long and favorably known to the Traveling Public, is being thoroughly repaired and put in perfect order for business, and will continue to be kept in all its appointments as a First-Class House. But to meet the wishes of our many friends [illegible] will be reduced to $2.50 per day, and the proprietors intend to make it a [illegible] house while in the city. [illegible] LYON, Proprietors.

RESSAC & SON,

Dealers in

DRY GOODS,

DRESS GOODS, SHEETINGS, Hosiery, Gloves, Boots and Shoes, Clothing, Hoop Skirts etc., etc.

Groceries,

Teas, Coffee, Sugars, Syrups, Spices etc.

CROCKERY

AND

GLASS WARE,

We have just received a large stock and we wish you to call and see it. We make this line of goods

A SPECIALITY,

and can therefore sell cheaper than any other store in the village.

DRUGS & MEDICINES,

Paints, Oils, Varnish, Dye stuffs, Brushes, PERFUMERY,

Hair Restoratives and every thing kept at a first-class house.

CALL AND SEE US.

South side Exchange place, Manchester.

June 17th 1869.

JOSEPH OTTMAR,

Dealer in

The Latest Styles of

HARNESS,

Saddles, Bridles, Whips, Blankets, &c.

One Door West of the Post Office.

Those wishing articles in my line will do well to call and see the New Stock. Prices as low as any in Southern Michigan. Work Warranted.

Manchester, Oct. 28

MANCHESTER

Marble Works.

We are now prepared to make contracts for all kinds of MARBLE WORKS; also for

American and Italian Marble,

MONUMENTS.

From long practical experience in the best shops in the business, during which time we have designed and erected some of the finest work in the country, we are confident, that with a strict attention to business, we may command a liberal patronage.

All work delivered and put up without extra charge.

PIERCE & WORTLEY.

Rail Road street, in the rear of Union Hall block. Manchester, April 23rd, 1869.

S. F. ROOT, M. D. & E. N. PALMER, M. D.

Physicians & Surgeons,

Office at the residence of S. F. Root,

Manchester, Michigan.

N. B.—Prompt attendance at both Surgical and Medical calls, night or day.

MANCHESTER

SASH, DOOR & BLIND

FACTORY!

The undersigned having purchased the interest of A. D. Parsons, hold themselves in readiness to do all kinds of work in that line entrusted to their care.

We shall keep constantly on hand the best assortment of

SASH, DOORS & BLINDS,

Door & Window Frames,

Band & Base Mouldings

etc., to be found in Southern Michigan, which will be sold at prices that

Defy Competition!

Having had long experience in the business we think we can appreciate the wants of the public, and by devoting our personal attention to the business we hope to secure a liberal patronage.

We guarantee all our work to be made from

Thoroughly Seasoned Lumber,

and finished in a complete and workmanlike manner. All orders sent by mail or otherwise will receive prompt attention.

Factory in Parsons Planing Mill, near R.R. depot.

DAWES BRO'S.

Manchester, May 25th, 1869.

CHURCH DIRECTORY.

METHODIST EPISCOPAL.—Rev. J. C. Wortley. Services at 11 A. M. and 7 P. M. Social Meetings Tuesday and Thursday evenings. Sunday School at 12 M.

PRESBYTERIAN.—Rev. J. Goodspeed. Services at 11 A. M. Prayer meeting Wednesday evening. Sunday School at 12 M. Evening services at 7. [illegible]

BAPTIST.—Rev. W. Tilden. Services at 11 A. M. and 7 P. M. Prayer meeting Wednesday evenings. Sabbath school at 12 M.

UNIVERSALIST.—Services every alternate sabbath at 10 A. M.

LUTHERAN.—Rev. Mr. Hildner. Service every alternate sabbath at 2 P. M.

Masonic Calendar.

MANCHESTER LODGE No. 148 OF F. & A. M. [illegible] Monday Evenings on or preceding the full moon. [illegible]

MERIDIAN CHAPTER No. 48 R. A. M. meets at Masonic Hall in regular Convocation Wednesday Evenings on or preceding each full moon. [illegible]

ADONIRAM COUNCIL No. 24, R. & S. M. [illegible] Thursday Evenings after each full moon. E. F. [illegible], Secy. Pro Tem.

EASTERN STAR LODGE No. 7 A. M. meets at Masonic Hall in regular communication Tuesday Evenings on or preceding full moon. W. [illegible] Secy.

G. R. PALMER,

Attorney at Law

Solicitor in Chancery and Notary Public. OFFICE—Goodyear's Block, MANCHESTER.

Will pay particular attention to the drawing of all kinds of Legal Papers such as Deeds, Mortgages, Wills, Contracts, &c.

Will Furnish first Class Insurance, at [illegible]

Revenue Stamps on hand to accommodate patrons.

A. E. HEWETT,

Attorney at Law and Notary Public.

Office in Doty's block, over Pierce & Pottle's Dry Goods store, MANCHESTER, MICHIGAN.

Particular attention given to all collections and to [illegible] business entrusted to him. And will act as agent for the purchase and sale of village and farm property.

Manchester, March 31st, 1869.

MUNSON GOODYEAR,

Justice of the Peace,

Goodyear's Block, Manchester, Mich.

J. D. VANDUYN,

Conveyancer and Notary Public,

Manchester, Michigan.

J. D. COREY,

Conveyancer and Notary Public,

Manchester, Michigan.

H. R. MUNGER, M. D.

PHYSICIAN & SURGEON,

Office at his residence,

MANCHESTER, MICHIGAN.

S. H. SELFE, M. D.

Physician & Surgeon,

Office at his residence on [illegible]

MANCHESTER, MICHIGAN.

LORENZO GREENMAN,

Builder and Mason,

Work solicited and Satisfaction Guaranteed.

Manchester, Michigan.

MANCHESTER BAKERY!

Opposite the Post Office, Manchester, Mich.

Fresh Bread, Rusks, Rolls, Pies and Crackers, also CONFECTIONERY, On hand. WM. KIRCHGESSNER.

DR. E. HUNTER,

DENTIST!

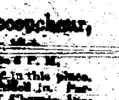

All operations in Dentistry executed in the most SKILLFUL MANNER.

Children's teeth will receive Special Care.

Office over VanDuyn, Lynch & Co's Drug store, Manchester, Michigan.

JEAN O'HARA,

Physician, Surgeon & Accoucheur,

[illegible]

Office hours from 8 A. M. to 5 P. M.

Dr. O'Hara has permanently located in this place. Calls in the Profession promptly attended to. Particular attention paid to all forms of Chronic Diseases, and especially to diseases of Women and Children.

A. CONKLIN

ECLECTIC PHYSICIAN & SURGEON, SHARON MICH.

Particular attention given to the treatment of

CANCERS!

and all chronic diseases, for which purpose he will be at his Office in Manchester, on Friday of each week. No medicine given in the treatment of diseases that were in any way with the [illegible] of the system.

MANCHESTER HOTEL,

Henry Goodyear, Prop.r.

This Hotel has recently been re-fitted and neatly furnished throughout, and the proprietors respectfully solicits the patronage of the traveling.

In connection with the Hotel is a First Class Livery Stable.

Meat Market! NEW FIRM.

We will continue to sell Beef, Pork, Mutton,

Chickens and Turkeys

Lard, Tallow etc., CASH paid for HIDES.

1tf WILLIAM P. HOGE.

[illegible]

FURNITURE ROOMS

Rail Road St., in the rear of Union Hall. I keep on hand of the best manufacture,

TABLES, CHAIRS, STANDS, COUCHES, BUREAUS, MATRASSES, LOOKING GLASSES, PICTURE FRAMES, &c.

Call and examine my stock before purchasing of other houses. 38 1y

CARRIAGE PAINTING!

A. G. AMSDEN,

Is carrying on the business of Carriage Painting, in the BRICK SHOP, in the rear of Hendershott's Blacksmith Shop, where he is prepared to do all kinds of work pertaining to that branch of the business, on short notice, and in a durable manner.

Particular attention given to re-painting old Wagons and Carriages. Work warranted.

S. W. LOCKWOOD

(Successor to Stowell & Crafts)

Undertaker,

Having purchased the business of E. P. Crafts I am prepared to furnish every style of COFFINS at the Shortest Notice.

A HEARSE WILL ATTEND FUNERALS.

Leave orders at the building formerly occupied by Mr. Stowell.

Prices the same as at any establishment.

Manchester Oct. 12th 1867.

Farm For sale!

160 ACRES. 125 acres improved.

Good House, Barn and Orchard,

Situated [illegible] miles south of [illegible] Lake. For further information enquire of J. D. Corey, Manchester, or on the premises.

Let there be light. And there was light. Because they bought at VanDuyn, Lynch & Co's.

LAMP LIGHT

## TELEGRAPHIC NEWS SUMMARY.

### From Washington.

For some days several prominent Cubans holding official relation to the revolutionary government of Cuba, have been in Washington, and have had interviews with the President, several members of the Cabinet, and prominent Senators. The assurances given them of sympathy with the Cubans in their struggle render practical aid to the cause, and give their representatives in this city much satisfaction. They state that a government agent will be sent to ascertain the strength and progress of the rebellion, and if favorable, their opinion is that the belligerent rights of the Cubans will be recognized by the government.

Both political parties in Virginia are making increased efforts in the canvass. Gen. Van Wyck, of New York, starts to-morrow for Petersburg, Richmond and other places, to make speeches for the Walker ticket, by invitation of the Republican State Central Committee.

It has been officially announced by the British Minister at the capital that an international exhibition of the products of workmen's labor will be held in London in 1870, and that Mr. Thornton has been requested to make the matter known to the citizens of the United States, which he will proceed to do when more fully advised in regard to the details. The great aim is to develop personal labor throughout the world.

Eleven clerks in the second Auditor's office were removed on Monday, and twenty new appointments made in that office. Twenty-three female clerks have been discharged from the Postoffice Department.

The naval officers, headed by Vice Admiral Porter, paid their respects to the new Secretary of the Navy Monday morning. The clerks were introduced, to whom he said that, owing to the favorable reports made to him, he saw no reason for making changes among them.

The President has appointed Maj. John Hay, of Illinois, as Secretary of Legation to Spain. Maj. Hay was Assistant Private Secretary to the late President Lincoln.

The internal revenue receipts on Monday were $2,232,000.

Commissioner Delano telegraphed on Monday to Collector Nixon, of the Sixth Kentucky District, that on notice to this office that all taxes are paid and stamps affixed to all spirits in a class B house, and that no other bonded goods remain therein, the house will be discontinued and the spirits allowed to remain.

### Eastern News.

Gold closed at 137½ in N. Y. on Monday.

The Ocean National Bank, New York, was entered by burglars from the basement on Sunday, and [illegible] in government bonds, and a large amount of securities belonging to depositors taken by the thieves.

The steamer Catherine Whiting, suspected of being a Cuban transport, was seized in New York harbor on Saturday.

A tornado at Philadelphia on Sunday did considerable damage.

Four fatal cases of sunstroke occurred in New York on Monday.

New York dispatches state that Bogert, the absconding paymaster's clerk who carried away $30,000 in Government funds from the navy yard at Brooklyn, has been arrested in Texas.

The bark G. S. Brown was run down and sunk in Long Island Sound, yesterday morning, by the Fall River steamer Bristol, which was but slightly damaged. The crew of the bark were saved by the steamer.

Three Wall street brokers have been arrested, charged with having received stolen goods, consisting of the bonds taken from the Park Savings Bank of Brooklyn, last February. They were admitted to bail.

Upwards of 100 sailors were sent from the navy yard to Philadelphia on Monday, to be placed aboard navy vessels fitting there for sea.

Latest returns from the vote on lay delegation in the Methodist Church as received at the office of the Methodist, in that city, up to Saturday evening, June 26th, are as follows: Whole number of votes cast, 38,455; for lay delegation, 27,587, against, 10,871. Majority for lay delegation, 16,716.

### Western News.

The principal offices of the Michigan Southern and Lake Shore Railroad are to be removed from Chicago to Cleveland.

The new air line railroad between Louisville and Cincinnati was opened on Monday.

A Cincinnati dispatch states that the Hon. Thomas Ross died near Lebanon on Monday morning, aged eighty. He was the law preceptor of the Hon. Thomas Corwin, and was Corwin's partner in law. His represented his district in Congress in 1830. For many years he has resided on his farm.

Mr. Cheney of Chicago is supported by his church against the Bishop.

### Southern News.

Gen. Canby writes a reply to the letter of B. W. Gillis, of the State Journal, containing an argument to sustain his position in requiring members of the legislature to take the ironclad oath; he contends that the reconstruction acts require it, and he is acting in conformity with all precedents in enforcing it.

The Conservative General Committee has determined not to allow Gen. Canby's opinion to influence the course of the party. The present candidates, all of whom are eligible under the fourteenth amendment, will be kept in the field. They say the ironclad oath will never be presented in a practical form. Chief Justice Chase, while here, expressed the opinion that there was no authority in the laws of Congress to exact the ironclad oath of members of the legislature.

Chief Justice Chase left for White Sulphur Springs Monday morning.

### European News.

The Pope delivered an allocution on the condition of the Church in Italy and other countries, at Rome, on Sunday. He took a rather gloomy view of the affairs of the Church generally.

The London Times has an article on the Indian policy of the United States Government, in which it says that no policy of peace will be of any avail in dealing with them, and that they must disappear, or the growth and progress of the United States will be checked.

Henri Rochefort, of La Lanterne, and several other Paris editors, have been sentenced to fine and imprisonment, for violations of the press law.

A shock of earthquake was felt at Bologna, Italy, on Monday.

The first session of the new Corps Legislatif was opened on Monday.

Queen Victoria gave a public breakfast in honor of the Viceroy of Egypt, at Buckingham Palace, on Monday morning.

The cholera is said to be very fatal among the Spanish troops in Cuba.

The heavy rains have created a freshet at some points in Canada, doing much damage.

MORE MINING EXCITEMENTS.—There is great excitement at Elko, on the line of the Central Pacific Railroad, over some extremely rich quartz discovered at a place fifty miles northeast of that town. Some of the richest ore ever found in the State of Nevada has been brought from the new mine. Horses, saddles, etc., are in great demand at Elko, and are sold in the streets by the dozens. It is prophesied that the rush will equal, if not exceed, that to White Pine. A new mining district has been formed, and designated the "Cope Mining District."

### General News Items.

—They have "struck ile" on the line of the Pacific Railway, several flowing springs having been found in the Bear river valley, on the side of Utah Territory, nine hundred and fifty miles west of Omaha. Several parties are out there prospecting, but their operations are limited to a narrow belt along the line of railroad, owing to the peculiarly "pacific" tendencies of the red man in that region. The yield is reported to be good in several instances, and some of the more enthusiastic are claiming that a petroleum basin will yet be opened up on this side of the Great Salt Lake Valley, equal in importance to that which has made Pennsylvania famous.

—The street railway companies of Cincinnati have inaugurated a species of gift enterprise in connection with the sale of tickets. The ticket, when the passenger pays his fare, is torn in two, he retaining one half, with a number upon it, the conductor depositing the other half in a box. At the close of each day these boxes are in the hands of the company, are put in a box, and, on a ticket being drawn out, the passenger holding the other half ticket, with the corresponding number, is entitled to fifty dollars, to be paid by the company. The projector claims that the companies can afford to pay this sum every week, as they will raise thousands of dollars by adopting the plan.

—A few days since a seam in a rock-cutting on the Ridgefield Branch Railroad, Conn., was charged with forty-two kegs of powder and a quantity of nitro-glycerine, the whole charge costing $300. The explosion shook the windows in Ridgefield, two miles away, and removed earth and rock the displacement of which would by the usual course have cost $2,000.

—It is apprehended that the number of Chinese who will arrive here within ten years will be estimated by millions; and the theory of some newspapers and politicians, that they come merely for the purpose of making, without any intention, or desire to participate in our politics, is regarded as an assumption not altogether warranted by fact, history or experience.

—The present year is the centenary of the steam engine. A patent was granted to Watt in April, 1769. It is also the centenary of Humboldt, Cuvier, the first Brunel, Wellington, Soult and Ney, and the hundredth year since a patent was granted to the spinning jenny.

—Rev. Moses Clampit, an eccentric preacher, was holding forth at Santa Clara Valley; a young man rose to go out when the preacher said: "Young man, if you'd rather go to hell than hear me preach, you may." The sinner stopped and reflected a moment, and then saying, respectfully, "Well, I believe I would," went on.

—Active preparations are being made by the citizens of Louisville for the celebration of the Daniel Boone Centennial. Archbishop Spalding, of Baltimore, is to be Chaplain. A centennial oration will be delivered.

—The Methodist Episcopal Church South numbers 2,394 preachers, 472,484 white members, and 34,172 colored members, making a total membership of 531,049.

—A man tried to shoot his wife in Paris a short time ago, but the ball entered her chignon and did not reach her head.

—It is said that when Lord Byron sent to his wife the well-known touching lines

"Fare thee well. And if forever,
Still forever fare thee well"—

he enclosed in the same envelope a butcher's bill, with the penciled remark, "Please look over this; I don't think we had so much meat." There romance [illegible].

—Gov. Wells, of Virginia, while on a stump-speech excursion, was presented by a crowd of negro girls with a lot of bouquets. The Richmond organ of the Radicals complains because he did not follow the custom established for such occasions and kiss them.

—Miss Susan B. Anthony is out with a paragraph in the Revolution, recommending that married people should no longer sleep together; that every man, woman, and child should have a bed to him or herself; that those who are just going to housekeeping should buy no double beds; and she exclaims with enthusiasm, "cribs, cots and single beds for health and happiness!" The vote of married people will never elect Miss Anthony President, at least not to preside over domestic arrangements.

—The Supreme Court decides that if a passenger on a railway train cannot find a seat, and gets injured while standing on a platform, he is not to be blamed for negligence; but that the negligence must be imputed to the conductor. It is the latter's business to find a seat for the passenger, not the passenger's business to look for one. This is a righteous decision; but how much respect will be paid to it by the companies and their agents? Will it alter the habits, manners, and customs of conductors in the smallest degree? And how long will it be before a directly contrary decision will be arrived at by some other court?

### The Body of a Drowned Boy is Recovered—Singular Dream.

One of those very singular incidents which would seem to point to a supernatural agency directing the mind while the body slumbers, has just transpired in our city. Since the drowning of the little boy Striblen, in Fall Creek, on Tuesday, an active search was instituted for the body, but up to Saturday evening without success. On Saturday night a Mr. Bess, who is in the employ of Mr. Haugh, an uncle of the boy, and who had been engaged in searching for the remains, dreamed that he saw the body under the water, at a point where the creek makes a bend, some distance below where the lad was drowned.

He awoke from his nap, and after tossing uneasily for several hours, fell asleep again. Strange as it may seem, he had the same identical dream and was awakened a second time. The vivid recollection of the presentiment worked upon his mind and impressed him so deeply that he got up at daylight and repaired to the spot indicated in his dream. There, to his utter astonishment, he beheld the dim outline of the body, floating beneath the surface of the water, rising and sinking at intervals, precisely as he saw it in his dreams. He soon brought the body out of the water, and it was restored to his grief stricken mother. The remains were interred at Crown Hill Cemetery, yesterday afternoon.

The above remarkable incident, which led to the recovery of the remains, is related by Mr. Bess, who has the reputation of being a man of veracity and the fact of his having recovered the body entirely alone, and at such an early hour, confirms the statement which he makes regarding this singular presentiment.—Indianapolis Sentinel.

KILL THE WEEDS WHEN YOUNG.—Commence hoeing and cultivating just as soon as the weeds appear above ground, or a little before, if possible. It is a difficult task to get ahead of the weeds if you allow them to grow until they are well-rooted and strong. One day's work killing weeds when they are an inch high, is nearly equal to four when they are that number of inches high. Some men never begin in time, consequently they are always behind, and their crops are in the same predicament. Always try to be a little ahead of your work and then it will never crowd, even if there are a few rainy days just at the time certain crops need cultivating.—Hearth and Home.

THE FATHER IN THE BOY.—"When I was quite a boy," says Smith, "my father ordered a coat from an Israelite, and when the garment came home it was large enough for two or three of my size. The perplexed Jew, after vainly trying to gather up the fullness in the back with his hand, so that the front might fit tight, declared at length that the coat was good; it was no fault of the coat; the coat was good enough, but the boy was too slim!"

### BARBARA FREITCHIE.

#### The Last Statement in Regard to the Poem on the Case.

Washington City Cor. Chicago Tribune.

The poem of Barbara Freitchie, which takes rank with Whittier's other poems of "Maud Muller" and "The Slaves of Martinique," is proved to have been the contrivance of Mrs. E. D. E. Southworth, the "novelette" writer. She saw the fact in a paper that old Mrs. Freitchie had boldly flung out her flag when Stonewall Jackson passed through Frederick. Taking this narrative, Mrs. Southworth hung a story upon it and sent it to Mr. Whittier, saying that it seemed to be a good topic for his particular style of treatment. Whittier replied in a letter thanking her for the suggestion, and the poem almost immediately appeared. Soon afterward Mrs. Southworth asked a gentleman of Frederick, Mr. Samuel Tyler, LL. D., if he knew anything about the incident. He volunteered to find the exact facts, and satisfied himself as follows:

1. Stonewall Jackson never passed through Frederick at the head of his troops, and never passed through Frederick at any time, with a single exception, when, at 4 o'clock in the morning, before Mrs. Freitchie or anybody else was up, he rode up to the Court House square before the residence of a lady who had relatives living in the town of Lexington, and, tearing off a white strip from the side of a newspaper, he wrote upon it:

"General T. J. Jackson is unwilling to pass near Frederick without leaving his compliments for Mrs. ——, but he finds her in repose, and will not awaken her."

This slip was hung upon the door knocker.

2. Mrs. Freitchie had two young girls, relatives, stopping with her, and these appeared, with the old lady, at the garret window of her house, near the creek, and, as the Federal General Reno passed through on his way to the South Mountain battle, these young ladies ran out a miniature flag, waved it, while the troops raised a cheer. This was the origin of the flag story, and enthusiastic Unionists transferred it to Stonewall Jackson.

When Mr. Tyler reported this exhaustive statement of the case to Mrs. Southworth, that imaginative lady said: "Well, if it did not occur, it ought to have done so!"

Mrs. Southworth lives on a steep hill street at Georgetown, and writes of her peculiar fictions at the rate of 12 or 15 columns a week. Some time ago she was taken with small pox, and while the others were hideously running all over her face she hired an amanuensis and plunged into the labyrinths of a serial romance. She makes six thousand dollars a year, has engagements offered or pending in London and Paris, has spent two years in Europe, and has educated her children handsomely. She is herself without education, and is a native of this District or of the adjoining part of Maryland.

### Pumpkin Sugar.

Pumpkins are fertile in saccharine matter.

The sugar obtained from them is of good grain and color, before refining it has a flavor of melon. The syrup is of a very dark green color, nearly black, and tastes like green sugar. The advantages possessed by pumpkins over beets are thus condensed by the Michigan Farmer from a lengthy statement:

Its period of harvesting lasts longer than that of the beet; it is easier preserved, and its refuse is just as valuable for the feeding of stock. Pumpkins weigh [illegible] sixty pounds; they furnish about four per cent. of sugar; their contents in juice is eighty per cent. This juice indicates from ten to eleven to Beaume's areometer.

We may add that in Hungary, several manufactories for making sugar from pumpkins have been in active operation since 1837. The treatment of the fruit is identical with that used in making beet sugar, and the machinery is the same. Whether the manufacture of sugar from this plant can be made profitable in this country remains to be decided. A company in the Northern States is about to try.

AN OLD SPORT.—The old Countess Kisseleff, wife of a former Russian Ambassador to the Tuilleries, is at present in Paris. She is said to have lost nearly a million of money at roulette, and is well known to the habitues of the gambling tables at Baden-Baden, Wiesbaden, and particularly of Homburg, where she hobbles in on her crutches or is wheeled up to the table to pass the evening, raking in and paying out her piles of gold. Her husband told her she must either give up roulette or him, and she took the latter alternative, and week days and Sundays, mornings and evenings, was first at the roulette table and last to leave. She is now in her 73d year, with the ruling passion of her life still unimpaired. The most fashionable street of Homburg is called after her, and is that in which Mr. Washburne, our Minister of Paris, will reside. Probably he will make the acquaintance of the old Countess herself. Possibly he may be pecuniarily the worse for it.

EASTERN AND WESTERN ARISTOCRACY.—Boston, says a correspondent of the Cincinnati Times, "is full of ancient cemeteries. On these graveyards Boston aristocracy is formed. The man who has not a bone or so of some belly old grandfather or great-grandfather decaying in one or two of these old colony burying grounds need not expect to come into society here on his brains. Play live brains against dead bones here, and bones are trumps all the while, ain't they, Charles? It is the same aristocracy we have out West, with a difference of foundation. This is built on graveyards; that on slaughter-pens and stillhouses. The one goes back to dead ancestors; the other to dead hogs. The one rests on spirits of big men made perfect; the other on spirits distilled."

—On the 7th, a boy named Brokson, a step son of Mr. Grossman, who lives about five miles north of Fenton, in Tyrone, met a premature death in a shocking manner. As he was riding a horse from a field, with which he had been at work, the horse made a sudden turn, causing him to lose his balance and fall, one of the legs becoming entangled in the harness, which so frightened the horse that it commenced to rear and plunge, breaking the boy's skull in three places, one of his legs, an arm, and dislocating both shoulder blades. He lived about three hours after the accident.

GOING TO LAKE SUPERIOR.—The steamer Edith, Capt. Nichol, has been chartered to go to Lac Labelle Lake Superior, with the requisite stores and supplies for a furnace house at that point, and will leave this evening. On her return voyage she will load at Marquette with iron ore, and expects to be absent about ten days.

—Two servant girls were given tickets to go to a theater. Returning in a short time, their mistress asked them why they did not stay. They answered that they sat in the place till the curtain was rolled up, and some ladies and gentlemen began talking about some family matters, when thinking they had no business there they left.

—A cargo of twenty-four tierces, or about 1,000 gallons, of California wine was recently shipped on the Pacific Railroad for the Atlantic ports. The wine and brandy product of California now reaches 8,000,000 gallons, and it is estimated that in ten years time the annual value of the crop will amount to $20,000,000, and equal in value the present gold product.

### A Few Maxims for Young Ladies.

From the Hearthstone.

Never make your appearance in the morning without having first bathed, if only with a sponge and a quart of water, brushed and arranged your hair and dressed yourself neatly and completely.

Keep your clothing, especially your under clothing, in perfect order. Never let pins do duty as buttons, or strings take the place of proper bands.

Examine every garment when it comes from the wash, and if necessary, mend it with neatness and precision. Do not sew up the holes in your stockings, as we have seen some careless, untidy girls do, but take a broad margin around the hole, be it small or large, with a fine darning-needle and darning cotton, and cover the fracture with an interlaced tissue, so close as to be as strong as the body of the stocking, and fine enough to be ornamental.

Stockings mended in this way need darning but a very few times in the course of their existence.

Never carry coarse embroidered or laced handkerchiefs. Fine plain ones are much more lady-like.

Avoid open worked stockings and very fancy slippers. Fine, plain white hose, and black kid slippers, with only a strap or rosette in front, are more becoming.

Train yourself to some useful occupation. Remember it is wicked to waste time, and nothing gives such an impression of vanity and absolute silliness as a habit of idling and never having anything to do.

If you are in your father's house, take some department of household labor upon yourself, and a part of the sewing, and make it your business to attend to it. Do not let a call from this idle girl, or a visit from that, or an invitation from the other, interfere with the performance of your duty.

Let your pleasures come in as the recreation, not as the business, of your life.

If you want to marry, do not court or try to attract the attention of gentlemen. A little wholesome indifference, real or assumed, will be much more likely to accomplish the object. Consider, moreover, that it is better to be a woman than a wife, and do not degrade your sex by making your whole existence turn on the pivot of matrimony.

If you can, cultivate to perfection some art by which you can gain an independent livelihood. Do it whether there is necessity for it or not. Do it quietly, if you will, but do it. There is no telling when, or under what circumstances, you may need it.

### Buried Alive.

A New Orleans paper has the following:

About a month ago the lower portion of the Second District was thrown into a state of excitement about the mysterious circumstances under which a young lady of that locality, and very well connected, had been buried, and yet no definite information could be gathered to authorize publication of the reports.

Since that time, however, we have been enabled to obtain the following facts: The young lady, whose name it is unnecessary to mention, upon returning from early mass on a Sunday morning, was suddenly taken ill of disease of the heart, and, as was supposed at the time, was suffocated to death, owing to her unusual fleshiness. A physician, her own uncle, had attended her in her last moments, and had pronounced her dead.

The death of this young lady in the bloom of life at the age of 20, caused much sympathy in the neighborhood, and her funeral, which took place in the evening of the day of her death, attracted a large concourse of people. She had died about one o'clock in the morning, and the funeral occurred at five in the evening.

So far there is nothing remarkable in this account, except probably the short lapse of time from the time of the lady's death to that of her interment in one of the Catholic cemeteries of the Second District.

But the report goes on to say, that on that same evening the sexton of the graveyard, having some business to attend in town, left his son of fifteen, in charge of the keys, with the instruction to close the gates at the usual hour, after making his rounds through the cemetery, in order that no visitor might be accidentally confined inside. About dusk the sexton's son while going his round, passing near the tomb in which the young lady had been buried scarcely an hour before, heard low and heart-rending moanings coming from behind the marble slab. Losing his self-possession, and overcome with fear, he hurriedly left the scene, and, closing the main gate of the cemetery, went home, and it was not until morning that he related the circumstance to his horror-stricken family. Information of the facts was immediately sent to the bereaved family of the deceased, and workmen were soon engaged in opening the tomb and breaking open the coffin inclosing the remains of the young lady.

The spectacle was too horrible to describe. Her face and body were in a terrible state of distortion, her hair torn from the roots.

In the terrible convulsions which had preceded her death, she had literally harrowed her beautiful face with her nails, and her clinched fists in contact with her foaming lips showed the traces of her teeth. It is unnecessary to say that life was entirely extinct.

### A French Story About Lincoln.

An article written recently by Mr. J. E. Martin, in Le Monde of Paris, and referring to the late Bishop Lefevere, of Detroit, contains the following remarkable statement:

"We came to speak of political events and of the assassination of President Lincoln, and we were not a little surprised to hear Mr. Lefevere say, with sadness, 'Ah! poor Lincoln! if he had remembered my advice, his end would not have been so deplorable. Why did he not remain at home on Good Friday, and why did he not continue to count his beads?' His beads, we answered—but Lincoln was not a Catholic. He was not so latterly; you are right, he had become an infidel. But in his youth he was baptized a Catholic by a missionary of Illinois, and I myself have heard his confession many times. I frequently celebrated Holy Mass in the house of his parents; later in his life he aspired to honors; he married a woman who belonged to the Presbyterian sect, and he became connected with the Free Masons. We felt it our duty, under these circumstances, to break off all relations with him. We confess that Mr. Martin, that we did not at all expect this revelation, the authenticity of which we guarantee upon the testimony of Mr. Lefevere, and Americans need not have the least doubt that they have nominated a Catholic for President. But Lincoln did as many others have done; he abandoned the religion he had freely embraced, after serious examination, and, to arrive at fortune and position, he became an apostate and an infidel."

### Literary Notes.

George Sand is becoming very corpulent.

"Does it Pay to Smoke?" by Mr. Parton, has been printed as a pamphlet in America.

Once a Week is now to be sold for [illegible]. It has been running [illegible] for some time.

Garibaldi has a [illegible] which is now being printed.

George Sand is having two new novels published.

"Ecce Christus" is an [illegible] in England. The "Ecce" series [illegible] already too [illegible].

A writer [illegible] was unable to find a publisher for his [illegible].

—Hon. Frank P. Blair, Jr., has gone to California to organize a Pacific branch of a Life Assurance Company.

### Ancient Art.

From the Detroit Union.

Why did the ancients excel the moderns in musical art? is a question to be answered only in one way. The ancients were characteristic rather than spiritual. Their mental faculties were directed chiefly to objective subjects. They represented the human passions by sensible symbols fashioned in the likeness of humanity. The world of matter around them limited their conception of spiritual being, and their ideas were confined to the earth. Written language was rare among them, and to perpetuate their ideas they sublimated their activities to works of art in stone and marble. The secret of the inimitable sculptures, columns, structures of temples and monuments, the remains of which are the wonder of the moderns, lies in the absorption of the intellect and the uninterrupted concentration of thought on material objects, in the absence of spiritual speculation beyond this sphere of action. They had their gods and their goddesses, but they were the work of their own hands. These were modeled with the most exquisite taste, to gratify their veneration for the objects of their worship, for they were a superstitious people, and strongly imbued with strong attachment to their notions of religion. The ancient artists afford the evidence of what man can arrive at when his mind is bent to attain a single object of pursuit. Ancient as well as modern inventions owe their origin to the concentration of thought, more than to any special gift of nature. But it is difficult, after all, to account for the perfection of ancient art. The sublime and beautiful still cling to the sculpture and painting of antiquity, and continue to invite the emulation of the modern artists. The saying is, that man is alike in all ages. But we know that climate and social condition have a great influence on human genius, either to awaken the faculties to new life or to habitate their exercise. But there remains an unfolded mystery how the productions of remote ages of the world could have arrived at such nice perfection and magnificent proportions, baffling the skill of what we call the enlightened period of the world, with all its learning and boasted inventive power. Let the inquirer visit the Sphinx on the sands of Egypt, and put the question, and it will still gaze on the desolation before it, and answer you nothing. B.

### How the Chinese go to Church.

From a Missionary Letter.

The congregation is composed principally of men and boys, dressed in their everyday clothes. Some of them stare about them, or talk with each other. Instead of sitting down and paying attention to what is said, many stand up and walk about. Perhaps some will come up to the speaker and try to look over his book, if he reads from the Bible; or they will examine the foreign stove if it is cold weather, and there is a fire in it; or they will stand in front of the clock and watch it for a while. Others have with them parcels of merchandise, or a few some vegetables, etc., they have bought, or wish to sell; and if it is warm weather very many will strip the upper part of their bodies naked, and fan themselves, so as to be as cool as possible.

Oftentimes, unless forbidden to smoke, several engage in smoking little pipes full of tobacco, having first struck a fire by means of a flint and a piece of steel and some very dry paper. Almost every Chinaman carries about with him his pipe and tobacco and materials for striking fire. Sometimes a beggar-woman will enter the chapel, and bawl out lustily for cash. It is a very common practice for most of those who come to stay but a short time, and when one goes out, all of his mates and friends usually follow. If an idol procession, or a mandarin and his retinue are passing along the streets, or some sudden or unusual noise is heard outside, the boys and most of the men rush out to see what is to be seen, after which some of them will perhaps come back. Very few are regular hearers of the Gospel, and fewer still come in for the purpose of hearing about Jesus. Almost all who come are prompted by motives of curiosity.

FIGHTING OVER RHODE ISLAND.—The following incident occurred about forty years ago. A couple of Southern law students at Harvard, one of whom was Shocco Jones, of North Carolina, a somewhat noted character of the time—after a violent college quarrel, repaired to Rhode Island to satisfy their honor, and for which, of course, they were both expelled from the Law School. Jones, the challenging party, escaping to Fort Carolina, the Governor of Rhode Island proclaimed a reward for his arrest and return to answer to the violated laws of the State. On meeting with this formidable document in the newspapers, Shocco wrote forthwith to the Governor to the effect, first, that the proclamation was a fraud upon the face of it, since His Excellency had promised to pay five hundred dollars for his arrest, while his salary was only four hundred dollars, and his term of office limited to a single year. And, secondly, that he, Jones, pledged himself never to violate the laws or territory of Rhode Island a second time, for if he should have occasion to fight again in New England, he would post himself in Massachusetts and his antagonist in Connecticut, and fire across the intervening State.

JOE JEFFERSON.—It is not generally known that this gifted actor is an exceedingly accomplished and cultivated gentleman outside of his profession. He draws and sketches beautifully. His water colors show grace, taste and power. As a musician, he is possessed of no mean order. He has a sweet, sympathetic voice, which is admirably cultivated, and he sings with wonderful feeling. Aside from this, his knowledge of all the best music of the world is quite remarkable, "Mendelssohn, Schubert, Schumann, Heller, and all of the Italian composers are as familiar to him as the text of his immortal "Rip Van Winkle." Sonnambula, however, is what he calls his "weak spot," the beauty and tenderness of the music of that opera never failing to touch him to the quick.

—Mrs. Louisa Norton, who resided about three miles west of Maple Rapids, in the township of Lebanon, died very suddenly on the 10th. On the 9th she did washing, and walked to and from a neighbor's, who resided a mile distant. At about 7 o'clock in the evening she suddenly fainted and fell, expressing the conviction that she was dying, and at once became speechless, surviving only six hours. She was upwards of 90 years of age and lived alone, a daughter-in-law happening to be present at the time of fainting.

—A little child, three years old, daughter of D. N. Keep, of Kalamazoo, was instantly killed at that place Thursday afternoon by a freight train. The child was playing on the track, and the mother, seeing the danger, rushed toward and seized her, but too late, as the engine which passed over the little girl, cutting her in two, leaving one half the body in the mother's hands. The poor woman, overcome with horror, fainted and in an insensible condition was borne to and carried into her house.

—When Verdi was a boy, his music teacher found him awkward and unmusical, and told him he was "an incapable" who would never make a composer, and advised him to abandon music. Had Verdi followed this sage advice, what would not the world have lost?

—The festive and fascinating negresses of Washington, whose husbands will soon be candidates for Congress, no doubt, recently illustrated the superiority of their race by engaging in a fight, in which their teeth were the principal weapons used. One of the ladies had her thumb bitten off.

### Death of William Grey, Esq.

The announcement of the death of this distinguished citizen, while it will startle but few, will nevertheless be read with sincere sorrow. A resident of this city and State for upwards of thirty years, he had achieved a proud reputation as a brilliant and successful lawyer, while his popularity in the social circle was unbounded, it not unequaled by that of any other gentleman in our city. The disease which caused his death, as is perhaps well known, was dropsy of the heart, from the effects of which he had been confined to his room for several weeks, and finally terminating in his death at a few minutes before two o'clock this morning.

Mr. Grey was born in Clare Morris, County of Mayo, Ireland, and at the time of his death was about 49 years of age. He emigrated to this country at the age of seventeen, and after receiving a primary education at a school in Clare Morris, finished his education with his brother Wilson, who was Professor of an academy in this State. We believe he also studied law with his brother Wilson. Mr. Grey was highly and respectably connected in his native land, his brother being Sir John Grey, late Lord Mayor of Dublin, and present Member of Parliament from Kilkenny, and his brother-in-law, W. M. Torrence, is Member of Parliament for Finsbury, in England. It is needless for us to add that his loss will be deeply deplored by his brethren of the bar, and by all who knew him. Richly possessed of the elements which make men popular, and beloved, and admired; brilliant, witty, yet childlike in simplicity, always just, frank, manly and honorable, all combined to make of him a man of fine parts, the like of which we ne'er shall see again.

### A Story of Terrible Suffering.

The following extraordinary tale of a shipwrecked crew, and the terrible fate of all except a single survivor, whose adventures equal those of Robinson Crusoe, appears in a Paris letter to the New Orleans Picayune:

In the month of August, 1863, the French ship Adelina Eliza quitted Bordeaux for Hong Kong. A month afterward she was spoken off Cape of Good Hope. She was never heard of again until a few days since her history and the history of her whole crew became public. A typhoon in the Indian Ocean threw her out of her course, dismasted her, broke her rudder and tossed her toward Oceanica. Bad weather lasted thirty days, and when fair weather returned she struck upon a coral reef, and the exhausted crew were scarcely able to take refuge in boats. It was a moonless, starless night when this accident occurred. They rowed wildly and thanked God when the breaking day showed them a harbor, surrounded by a charming landscape. They reached land and lay down to sleep. When they awoke they found themselves bound hand and foot, and surrounded by savages. Their captors proved to be cannibals. Eleven of them, their captain included, were slain and eaten. Three others contrived (how does not yet appear) to make their escape, but they were mutilated. The one who has succeeded in reaching Europe has one arm cut off and one eye torn out. The three reached a remote point of the island, where they found a canoe and embarked in it, preferring the risk of being devoured by sharks to the certainty of being killed and eaten by cannibals. Fortunately they found themselves in an archipelago, and were enabled to go easily from island to another. After wandering for some time, moving as rapidly as possible away from the cannibals' home, George Samson's two companions died of exhaustion. He remained alone, mutilated, hopeless, upon a frail canoe. He, nevertheless, continued to push on, touching land only when absolutely necessary to sleep and get water and food. He ate shell-fish and roots. One day he reached the last island of the group, and nothing lay before him but the wide ocean. He set to work to build a raft. It took him a year. He launched it. The waves threw it back on the island. He several times tried to put it out to sea, but constantly failed. He resolved to turn his footsteps landward, but in a different direction from the cannibals' home. He climbed a mountain, crossed a desert, fell again into savages' hands, once more escaped from them, fled through forests, his feet were bitten by venomous insects, his face scabbed with the bites of musquitoes, and at last, more dead than alive, he came upon white men. He had been walking for three years, and had crossed South America on foot. The white men received him kindly and did what they could for him. He embarked upon a small Portuguese ship, and at last reached Europe. His family had long given him up for dead.

### Probable Murder of a Whole Family—Arrest of the Supposed Murderer.

From the Prairie Du Chien Union.

We are compelled to chronicle another deed of blood, which in devilish atrocity surpasses that of the murder at Mr. Wright [illegible].

A few days since a party, a mile above this place, drew ashore with a seine a couple of trunks, some bedding, and other household goods, which have been recognized as the property of Mrs. Haggerty, and since that time her body and those of two of her children have been found in the river below this place.

The discovery of the goods and the bodies has removed the mystery in which her disappearance was shrouded; and it has been discovered that the family were removed from this place a few days previous, by one Thompson, who lived a short distance back from McGregor, and friends of the family had every reason to believe until the discoveries of the past few days were made. Suspicions of foul play on the part of the teamster led to his capture on last Sunday and the array of circumstances point to him as the probable villian who, to possess himself of the few hundred dollars belonging to the lady, in cold blood murdered the family and thrust their bodies under the ice.

THE SPANISH THRONE.—A CURIOUS STORY.—A Paris letter to the New York Times contains this paragraph:

The relations between the Imperial family and that of the ex-Queen of Spain continue to be of the most intimate character. On Saturday last the Emperor proceeded in his coupe, without attendants, to the Grand Hotel, and paid a visit to Don Sebastian, with whom he remained closeted some time. I have received a letter from a gentleman who has access to the highest sources of information, and he states to me that Prim stands pledged to the Emperor to bring in the Prince Asturias, and this in spite of his famous jamais, jamais, jamais as applied to the restoration of this branch of the Bourbons. What I state to you is not a revival of the old story, but a statement alleged to be based upon a recent renewal of the pledge. In the case of almost any other man than Prim it would be regarded as incredible, but in his the inconsistency would be perfectly consistent. It is said that a family council was held this week at the residence of Queen Isabella to consider the question of the expediency of her abdication, and that in principle it has been decided upon, there are hesitations, however, as to the time at which it is to be announced. The decision of the point will probably rest with the Emperor, who is now pulling the wires of the political puppets at Madrid, notwithstanding all the assertions that are made to the contrary.

### THE RACES.

#### Third Day of the Fair.

#### A Still Larger Crowd Present.

#### Lamplighter and Vulcan the Winning Horses.

A larger crowd than on either of the previous days was present at the course yesterday, and the liveliest interest was manifested in the races to come off.

THE 2:45 RACE.

This was for a purse of $600, open to all horses that had never trotted in better than 2:45. Four entries were made, as follows: Geo. Cox, blk g. Vulcan; H. Chappell, g g. Hunter; A. Smith, g g. Frank Rolfe; John Demars, b m. Phebe. They got their positions in the order above named, but Phebe, in scoring, got lame and was withdrawn, leaving Vulcan, Hunter and Rolfe to contend for the purse.

First Heat.—After several attempts a good send off was obtained, Rolfe leading at the quarter, Vulcan second and well up, and Hunter two lengths behind. On the back stretch Vulcan drew up to Rolfe, and nearly locks him at the half-mile, but at the upper turn Rolfe shakes him off again, but as they enter the home stretch, they have it neck and neck almost to the string, when the speed is too great for Rolfe, and he goes off his feet, allowing Vulcan to take the heat in 2:50¼, Hunter saving his distance.

Second Heat.—The horses got a fine send off, Vulcan and Rolfe leading together all the way to the backstretch, when Rolfe broke, letting Vulcan slip ahead as if greased for it. At the upper turn, Rolfe having well recovered his legs, makes a brilliant dash for him, and gives Vulcan plenty of business all the way to the distance, when Rolfe breaks again, Vulcan coming in again a winner in 2:40½. Rolfe a fair second, and Hunter close to his flanks.

Third Heat.—The contest in this heat was a repetition almost of that in the last, Rolfe crowding Vulcan on the homestretch, and breaking up near the score. Time, 2:37¼.

THE PACING RACE.

This was the great contest of the day and the entries were the celebrated mare Lamplighter, Yankee Sam and Goldwater Billy. Their positions were, Lamplighter at the pole, Sam second, and Billy to grass.

First Heat.—Lamplighter and Sam got off well together, with Billy trailing and acting badly. Sam was first at the quarter and at the half and rushed hard to first make the home stretch, but the gallant little mare was close at his heels, and as they came home crawled up until at the distance, when she lapped him and was making a sure thing of it, when she went off her feet, and Sam dashed under the string a winner of the heat in 2:27, and Billy got out of the ring by a distance.

Second Heat.—Sam got the best of the start and kept it to the half, when the mare gave him to understand that she meant business and gave him some work to do, and from this out she rushed him through in a fearful gait, beating him in 2:27½.

Third Heat.—Sam got the lead again, and kept it as before until the upper turn was reached, when she lapped him and, at the three-quarter pole, and, by, coming home in 2:29½.

Fourth Heat.—This was a tame heat enough for the lasting qualities of the little mare were too much for her more footy competitor. Although Sam led as before, the mare took her time to it, and jogging past him at the half mile pole, came in an easy victor of the heat and race, at her road gait, in 2:37.

Lamplighter being a Detroit favorite, a large amount of the money lost by Detroiters on the two previous days was returned to them.

### WIT AND WISDOM.

—A water spout—A temperance oration.

—Counter attractions—Pretty lady clerks.

—Watermelons are called cholera bombshells.

—The ties that connect business men with the public—Advertise.

—A wooden wedding—Marrying a blockhead.

—Is hanging about a lady's neck in the least suicidal?

—The woman's movement is illustrated by a smart (Mrs. Mr) Walker.

—If all human beings are but worms, as the pious folks tell us, a tailor is of course a measuring worm.

—An ice house laborer being killed by a lump of ice falling on his head, the verdict was: "Died of hard drink."

—Pam is the name of a newspaper in Paris. Don't pay is the name of a great many in America.

—The singer who "lost his voice" offered a reward, and found it where he left it—in his chest.

—The Women's Club say they want principles—not men. The principal thing in or out of clubs, that they appear to want is—money.

—Some people have a name for being profound because they say nothing. The bigger the drum the more the emptiness.

—Can Patti's refusal to settle her husband's bills from her income be termed income-Patti-bility of temper?

—The difference between dress and address is quite considerable. One draws heavily on the purse—the other lightly on manners.

—"Is your house a warm one, landlord?" asked a gentleman in search of a house. "It ought to be," was the reply, "the painter gave it two coats recently."

—On his death bed, a distinguished humorist requested that none should be invited to his funeral. "Because," sighed the dying wag, "it's a civility I can never repay."

—"How fast they build houses now," said H. "They began that building last week, and are now putting in the lights." "Yes," said his friend, "and next week they will put in the liver."

DRIVING CANARY BIRDS.—A New York paper, speaking about the importation of canary birds from Germany, says the following sight was seen in Florence, Italy, in 1861, by a lady and gentleman belonging to New York. In walking in the principal street they overtook a man with a long whip in his hand, which he was moving from one side to the other in what they thought was a strange manner. When they came up with him they found he was driving a flock of canary birds, as in England they drive a flock of turkeys. A carriage came along, the man waved his whip in a peculiar manner, when the little birds all went to the sidewalk until the carriage passed, when they took the street again. A woman wanted to buy one, when the man sprinkled some canary seed at his feet and half a dozen of them came to him, when he took one up in his hand and delivered it to the woman, who paid him one franc. The man went on again.

—A robin was seen by a lady in Nashua, the other day, to deposit three lace collars upon a grapevine, and then, with its mate, deliberately proceed to build a nest upon the costly foundation. The little redbreasted thieves were allowed to lay, and hatch their young before the valuable property they had stolen was rescued from its novel position and restored to the rightful owners.

### MY DARLING'S BOY.

BY G. LAFAYETTE NILES.

There's a cap in the closet,
All tattered and blue;
It can be of no value,
It may be, to you
But the richest crown jewel
Would not buy it to-day,
With its letters of honor,
Brave Company K.

With sorrow of the sergeant,
When ordered aloud,
As the signal was given,
To strike off the proof
Of the soul of the soldier,
To send up to Him—
Pray God that He knew him,
Though blinded and dim.

Who faltered or shivered?
Who shunned battle smoke?
Whose fire was uncertain?
Whose battle line broke?
Go, ask it of history,
Years from to-day,
And the record will tell you,
Not Company K.

Though my darling is sleeping
To-day with the dead,
And daisies and clover
Bloom over his head,
I smile, though I'm crying,
As I lay it away,
That battle-worn cap,
Lettered Company K.

### A NOVEL CONTEST.

#### A Drinking Match in a Beer Garden—Two Well-Filled Teutons.

From the Buffalo Express.

A plentiful sprinkling of breweries, beer gardens and saloons exists on Main street, from Goodell to North, a fact which is known and appreciated by not a few, and many of our most respectable German citizens are wont to find comfort and solace in a social glass or two of their native beverage in that vicinity almost nightly. An impromptu incident that occurred in one of these saloons two or three evenings since has just come to our knowledge, which, if not of exact importance to the public at large, may be of interest to some of our readers, inasmuch as it goes to show the extent of capacity of the human stomach.

Two friends, whom for convenience sake we will call Hans and Gottlieb, happened to meet in the saloon shortly after sundown. Both were jovial, generous-hearted fellows, and of course each at once insisted upon the other's drinking with him. In a few moments the two were cozily seated at a table, with two foaming glasses of lager between them. Hans exclaims: "Gottleib, I bets I can drink more lager as you."

Gottlieb—Nein! nein! I drinks so much as you any day.

Hans—Vell, we try 'em now.

Gottlieb—Yah; de one dat gets peat pays for de whole.

Hans—All richt.

Both—Heir, you vaiter! make quick und fetch us ein keg lager.

Selecting two or three of the spectators to act as judges, the excited contestants made ready for the fray by stripping off hat, coat and neckerchief, and baring their arms to the elbow. A fresh keg of lager was rolled in, tapped, and one of the chosen judges stood ready with a glass to draw the liquid, while two others took out pencil and paper to keep tally. The word is given, "Ready," and they go at it. One, two, three, up to six "schuppers" are drained almost one after the other.

The drinking then becomes more deliberate. Hans, confident of victory, leans back in his chair, stretches out his legs, and assumes a provokingly cool air as he sips his seventh and eighth. Gottlieb, wary of his opponent's tactics, stands erect to pour down the contents of his seventh glass, and after waiting a sufficient time for it to settle into his boots, calmly resumes his chair and proceeds to leisurely sip his eighth.

The ninth and tenth glasses are emptied slowly, Hans still about two minutes ahead and as confident as at the start. Gottlieb's friends, however, were at his back with words of encouragement, and under the influence of their soothing exclamations he manages to drink down the tenth. Time, 15 minutes. Betting about even.

A brief resting spell was allowed after the tenth glass, probably the drinkers wanted to allow the liquor time to settle. The movements of the men by this time were very deliberate. They both took the eleventh glass fondly in their hands, and eyed the foaming beverage as long and steadily as if they were endeavoring to analyze its substance. A space of five minutes was thus occupied, and then, by a spasmodic effort, the contents were gulped down at a single draught. The 12th and 13th followed in the same manner, and occupied about the same length of time each.

A brief conversation was indulged in by the contestants and their friends previous to the 14th round. Both received cheering encouragement, and were each emboldened by the kind assurances of their friends. The 14th "schupper" was handed them simultaneously. Keeping their eyes fixed steadfastly upon each other's countenances, they slowly raised their glasses, as slowly opened their lips, and with moderately modulated slowness proceeded to drink. This scene was repeated with the 15th glass. Time, three-quarters of an hour.

The clock struck 10, but the two "Knights of the Beer" evinced no disposition to hurry their movements. In fact they did not seem to be able to hurry much. Hans looked at Gottleib and Gottleib looked at Hans, and both looked at the 16th glass which they held full in their hands.

"By tam, I beat'em," Hans was heard to mutter, and, with an effort, he drained his glass. Gottlieb tried to follow suit, but he couldn't get it down, and had to set his half-emptied glass back upon the table. Hans perceived this movement, and grasped his 17th glass with an earnestness almost fatal to the glass and contents. A short struggle, and the valiant Hans was outside of his 17th.

"Two to one on Hans" was the cry. Gottlieb had nearly finished his 16th, but it suddenly dropped to the floor, and the feeble words, "I can dthrink no more," issued from between his teeth as he sank into drunken oblivion. Hans, who had worked down about two-thirds of his 18th glass, when he saw that he had won the victory, looked up exultantly at his friends, and said, looking contemptuously at his fallen foe, "Ach! by tam! If I was try again I could dhrink der whole keg," and then fell back exhausted.

BEAUTIES OF TENNESSEE LOYALTY.—A few days ago it became expedient for ex-President Johnson to register as a voter, but the present Brownlow Commissioner of Registration for Greeneville required him to prove his loyalty by parole testimony. His belief that he could thus inflict humiliation on the great man represents very accurately the limit of his capacity. While Andrew Johnson was rolling back the wave of secession in East Tennessee, in 1861, this small officer was a rebel, yet he was not without the virtue of principle, for he afterward entered the Federal army. He shall not, with our consent, attain the distinction of having been named in these columns. So says the Bristol News.

MULLINS' FUNERAL ORATION.—Mullins, recently a Radical member of Congress from Tennessee, thus speaks of the death of an Arkansas carpet bagger killed by another carpet-bagger: "He sank to death in the soliloquy of his own blood; we shall view him no more till the chaotic torch of Gabriel wakes to living consciousness the universal dome, and we shall see ourselves as others see us in that bourne whence no traveler returns."

### Romantic History of a "Desperado."

From the St. Louis Republican.

A highly colored account of the doings of a noted character, Sam Hilderbrand, and his wild career of violence while an attempt was being made to capture him by the Sheriff of Washington county, and a large posse of men, in which one man was killed and the sheriff and several others were wounded, was lately circulated.

Facts, as related by those cognizant with his history, shows that he was driven to desperation by the injuries received from those claiming to be Union men, that he has in a measure taken redress into his own hands, with a determination of avenging his wrongs.

At the outbreak of the war, in 1861, Sam Hilderbrand and his brother, Frank Hilderbrand, it seems, were accused of stealing from some of the citizens of St. Francois county. A band of men were organized, who captured Frank Hilderbrand, took him out and hung him. They covered up the body in a ravine. Sam Hilderbrand suspected Firman McIlvaine, a mere youth and son of Mr. Orville McIlvaine, one of this city, to have been the leader of the band who hung his brother. He determined to avenge his brother's death, and, discovering young McIlvaine at work in the harvest field, cradling wheat, he shot him dead. This occurred the same season that his brother was hung. Hilderbrand then abandoned his home, and became a desperate leader on the Confederate side. His operations extended from the Arkansas line to St. Francois county, and many persons were killed by him during the war. After his name became famous as a partisan leader, Gov. Fletcher offered a reward for his capture, on the charge of the murder of McIlvaine, and rewards were also offered by the citizens of St. Francois and Washington counties. A number of Hilderbrand's partisans united in offering the reward, to save themselves from being distrusted by the Union men. But he evaded capture. He boasted that, with twenty feet the start in the bush, he would bid defiance to a regiment of men in pursuit.

About this time a German company, supposed to belong to Col. Mueller's regiment, posted at Cadet station, followed in pursuit of Hilderbrand, but the latter eluded them. They went to the residence of his mother—an old woman—located on Big river, eight miles from Blackwell station, and asked for Sam Hilderbrand, and, not finding him, they ordered the old woman and her daughter to leave the premises. They then set fire to the house, and shot a young brother of Hilderbrand, 14 years of age, named Henry, who was ordered by his mother to stay behind and save what he could from destruction. The men then took what plunder they wanted, let down the fences, and drove the stock away with them. Hilderbrand has, since the war, made one of the citizens deliver up to him some of the cattle taken on that occasion. The party then went to the La Grave lead mines and captured Washington Hilderbrand and a man named Landusky, and, taking them out into a lane about 100 yards from the shaft where they had been at work, shot them. Washington fell at the first fire, but Landusky was fired at nine times before he fell. This occurred on Friday, and Landusky was to have been married to a sister of Hilderbrand (the same who was driven from the house with her mother) on the following Sunday.

These circumstances embittered the heart of Hilderbrand, and he doubtless registered a vow to avenge what he regarded as the cold-blooded murder of his relatives.

At the close of the war, he went to Texas, and returned to St. Francois county a year ago in poor circumstances. He gave out that he wanted to settle up his mother's estate, from which he expected some $300 or $400. Poverty drove him to engage in hard work. He chopped cordwood for a time at Rush Tower Bend, some 30 miles below St. Louis. One day he went to De Soto, and a friend who was with him asked Col. Bill Fletcher if he would like to see Hilderbrand. The colonel replied that he would shoot him at sight. Hilderbrand then tapped Fletcher on the shoulder, and said he was the man. Fletcher, it is said, forgot his brave words, and promised to let Hilderbrand alone, if the latter would do the same by him.

The following incident is related: Since the war Hilderbrand was shot through the leg by Jack Smith, and his wounds were dressed by a woman who afterwards married a man, who squandered all her means. He then left his wife and lived with her negro servant in Arkansas. Hilderbrand, stung with resentment at the way in which the woman who attended him while sick was treated, went with a few men, and, tying the man and negress together, flung them into the river. For this act, Hilderbrand was sentenced to be hung. Before the time of execution, 200 men, clothed in Federal uniform, went to the jailor and demanded that the prisoner be given to them. The jailor supposed the object was to lynch him, instead of which they put him on a horse, and he made his escape. Hilderbrand is described as of tall, slender form, sharp features, gray eyes and red hair. He has a feminine voice, steps as lightly as an Indian, and can clear a seven rail fence with the agility of a deer. Like Scott's Rob Roy McGregor, he possesses boldness, sagacity and prudence, qualities highly necessary in war, which become vices when misdirected. His father was a farmer in rather bad repute, and his mother died of grief after the massacre of her family.

A WEDDING OVER A CORPSE.—A wedding under extraordinary circumstances was celebrated in Poughkeepsie, N. Y., on Wednesday. The couple move in fashionable circles, and the event is the topic of conversation. On Tuesday, the father of the bridegroom, a wealthy citizen of Poughkeepsie, died, was duly shrouded in the garments of death, the body was inclosed in a rich and costly coffin, the whole being placed in the parlor. On Wednesday, at noon, the old man's son led his affianced bride into the room where lay the body of his deceased parent, the bridal party walking solemnly up to the coffin, and the cover over the face of the corpse was removed. A clergyman then, [illegible] by the open coffin, joined the young couple in the holy bonds of matrimony. The bridegroom, when asked why he was married in such a manner, replied that the spirit of his father hovered about him, telling him to get married there and then.

CHEYENNE.—Cheyenne, the capital of Wyoming, the desert city of a desert State. It is watered by Crow Creek, a little stream which feeds the Lodge Pole, and then the Platte. It boasts a great Executive House of sandstone, stone machine shops, just rising for the railway company, a large framed hotel, [illegible] the Union Pacific, which will dine 200 people, and lodge 50; a few large warehouses, three or four blocks of shops, [illegible] wooden shops, tents and shanties, two daily newspapers, two churches, a score of faro and drinking, gambling and dance houses, which are crowded after dark, and a population of 5,000.

[illegible]

WHAT A CONFESSION.—It is the opinion of the Springfield Republican, after several years experience among the leaders of the so-called Republican party, that "independence cannot be freely indulged in by a successful politician."

### A PRISON SCENE.

BY A DETECTIVE.

The long shadows that follow the sun's decline were nestling on the grass and playing among the rose bushes of a pleasant lawn, from which a cottage rose like a bower of beauty. The white marble walls gleamed through verdant leaves like ivory, and the song of birds made the air vocal with melody. Within the bower engrossed a quiet oppression in its silence. The wide windows admitted the evening breeze, which rustled the papers on the table and lifted the stray, thin locks of an old man asleep on the lounge. A sob would sometimes shake his bosom, and his lips muttered as if in prayer—and soon a spasm of pain would cross his face, as a sense of his sorrow weighed on his mind. I stood in the door watching that troubled sleep, reluctant to break it, for I had that to tell which must augment his grief.

There is, however, a subtle sense, which tells of a stranger's presence even in sleep. Under this influence the old man awoke. He was prepared for my coming, and asked me eagerly:

"Have you any trace, sir—have you any trace?"

"I have found your son, Mr. H.; but I am still the bearer of bad tidings."

"Not dead—do not tell me he is dead!" and a mortal fear whitened the old man's face, and his words fell brokenly.

"No, sir; not dead."

"Oh, there can be nothing bad then. He lives, and I am happy."

"Mr. H.," I replied, "I have that to tell you which I fear will break your heart; yet it is my duty to disclose it."

"From the first, I knew why your son had left you; but, so long as he was not arrested, it was unnecessary to grieve you by a recital of his crime. If he had made good his escape, I would have kept from you that which now I must reveal.

"The night your son disappeared, a young girl named Minnie Davis was murdered. You heard of it, of course, but few suspected the man who did the deed, and justice imposed upon those few silence. You will remember that her room was found locked in the morning, and no clue was apparently discovered to her assassin. As usual, she had retired at night; the family heard no noise and suspected no danger, yet, when the door of her room was forced, she was found dead on her bed, stabbed to the heart. From this door you can see the window through which the murderer escaped. To hide his guilt, he sacrificed a life he had rendered a disgrace. Mr. H., that murderer was your son!

"When you sent for me the next day to tell me of his mysterious absence, and your fears that he had come to harm, Mr. I—— was already in pursuit of him. From here to Havana he was traced, and but a few days since captured in that city—this evening he arrived here and now you know all."

I shall never forget the horror of the old man's face as I told him the story. It seemed turned into marble, so rigid and pale had it become.

"My son a murderer!" he said at last, more to himself than me.

"He is, indeed!" I replied.

"Will you let me see him once? I have not long to live, and I would like to look upon his face before I die."

There was an earnestness in the simple request I could not refuse, if I would. Yet I feared for the interview. The old man was frail, and suffering and fear had almost snapped the thread of his life. Still, it was better, perhaps, that this wish should be granted.

Arrived at the jail, I led him tottering to the cell where his son lay shackled. The yearning love of that old man surpassed even a mother's affection. Strong men inured to prison scenes, wept when they saw his agony. He spoke no word, but the sobs came thick and fast as his trembling hand rested on the bowed head of the convict man. He made an effort as if to invoke a blessing—a prayer trembled on his lips, then the body reeled—the sense fled, the old man fell down dead.

It was no more than I expected, but the stony face wore the saddest look I have ever seen in death. We took him away and buried him, where, a few months later, the body of his son was laid—the closing act of a sorrowful prison scene.

### Shakespeare's House.

From the Boston Journal.

You are led up to a house in an excellent state of preservation, well painted and quite modern, and are told to look on the house in which the great master of the drama was born. Much has been said of the vandalism of the priest who cut down Shakespeare's mulberry tree because visitors annoyed him. But the "Committee" who have in charge Shakespeare's house are quite as worthy of censure. Time and decay made it needful that repairs should be made on the house. Instead of reproducing the old building on the original plan, it has been modernized—probably by the same genius who whitewashed Shakespeare's statue in the church. The rough old stones of the foundation, picturesque by their very ugliness, have been displaced by smooth faced granite blocks; the front has been changed; three turrets are raised on the roof, and all made very trim and nice, but as unlike Shakespeare's house as can be imagined. A little patch in the center about half the height of the first story, indicates what the house was in the olden time. The interior is said to be unchanged. The rude, broken flagstones which make the floor seem old enough to have been trodden by the foot of the poet; the low rafters, beams below the ceilings, low doors, little bits of glass in the windows, huge stone chimneys with deep caverns for fireplaces, the rough partitions, all seem rude enough to have belonged to the time of the bard. No one pretends to show any furniture of the poet's time. In the room in which Shakespeare was born an original portrait is shown. A mystery hangs about it as if it was an original, painted while the poet was alive. But the keeper of the grave says that it is only a copy of the bust in the church. [illegible] The walls of the house are studded thick with names. The small panes of glass in one of the two windows left are crowded with emblems, cut with diamonds, among which "W. Scott" stands conspicuous.

No one is allowed to deface or pencil a name on any part of the dwelling of the dead.

### Official Memoranda for the Guidance of Stage Players.

[illegible]

—A man, living near New York, cut his throat the other day because his wife wanted so many new dresses.

### Michigan News.

—Van Buren county jail hasn't had an occupant for three weeks.

—Dr. R. F. Hale died in Ypsilanti on the 6th, aged 76.

—The St. Louis, (Gratiot county,) salt well is down 150 feet.

—A lad named Tracy, at Paw Paw, while at work in the stave factory, had the ulna severed near the wrist by his arm coming too near a circular saw.

Mr. French, the popular superintendent of the Ypsilanti woolen factory, has gone into business in Owosso, a member of the firm of French, Osborn & Knill.

—Sidney L. Beeson and Sayer Hicks, of Niles, have been held to bail for trial at the circuit, charged with malicious mischief in carting off gates from a large number of front door yards.

—Lieut. Elliot Bates, of Monroe, who has, since he graduated at West Point, been on duty among the Indians of the western frontier, has been promoted to a captaincy.

—Mr. Henry Gifford, formerly a resident of Pokagon, Cass county, and a brother of Leroy Gifford, now of that town was hung by a mob in Jasper county, Mo., on the 16th ult.

—Kent Maple is the name of a new village in Montcalm county.

—Three divorces were granted at the recent term of the Eaton Circuit.

—The new grist mill at Mt. Clemens will cost over $30,000 when completed.

Anton Miller, a tailor of Adrian has been committed for trial on a charge of bigamy.

—The body of a Frenchman named Albert Constantine has been found in the river at Manistee.

—Mr. Roper, a barber, has been fined at Marshall, for a violation of the State Sunday law.

H. H. Bush, of Highland, Oakland county, recently lost a $1,000 horse from inflammation of the lungs.

—The Oceana County Democrat is defunct. Democratic journals don't pay on the lake Michigan shore.

—The Episcopalians of Mt. Clemens, propose erecting a handsome church, and have sent to Canada for the stone.

—A son of Mr. Carlton, in Woodhull, Shiawassee county, aged 14, died May 29th of lockjaw, caused by sticking a stub into the bottom of his foot about ten days before his death.

—At the recent election held at Memphis, Tennessee, L. B. Harrington, formerly of Dexter, and a graduate of the Law Department of the Michigan University, was elected Attorney General of the Criminal Court.

—Two horses were stolen in the vicinity of Portage some time since, and made their appearance at Vassar, on the 9th, to the owner's great delight, who tried to sell them, but getting frightened, left the animals and decamped.

—The loss by the burning of Smith's saw and shingle mill, in Mayfield, Lapeer county, was $4,000, besides 10,000 feet of lumber and 40,000 shingles. No insurance.

—A. Moyer & Co's store, at North Branch, Lapeer county, was robbed of $100 worth of goods and money by burglars, on the 4th. Mr. M.'s house in Lapeer was burned the same day.

—Mr. Charles Dimmers, of Adams, Hillsdale county, who met with a severe accident, had the injured leg amputated on the 9th, it being impossible to save it.

—The Taylor House, Saginaw City, has recently changed hands. Colonel Taylor, having retired, and Mr. J. H. Hopkins now has charge.

—William P. Guest has received the appointment of Postmaster at Fenton, vice Mr. E. M. Hovey, removed.

—J. E. Hanson is building a new saw mill in Ferry township, Oceana county, and contemplates adding a flour mill.

—A young man named Wm. Blanchard fell from a ladder while painting a house in Flint and broke his arm at the wrist and elbow.

—Some one with a spite against a Burr Oak barber, recently entered his shop in the night and destroyed nearly all of his furniture and implements.

—Mr. John T. Swisher, commissioner of highways in Silver Creek, Cass county, had the misfortune to have both his legs broken on the 9th instant, by the caving in of a gravel pit, in which he was at work.

—Mr. Samuel Clements, father of Rev. S. Clements, Jr., died in Ann Arbor on the 15th inst., in his 87th year. He settled in Lima township in 1825, where he lived till 1857, when he removed to Ann Arbor, where he has since resided.

—Mr. Daniel Kimberly, of Schoolcraft, died on Tuesday morning. He was a man of eccentric ways and a bachelor. He has lived in Kalamazoo county many years, and has probably taken more mortgages on property in that section than any one else.

—A few days since Benjamin C. Baker of Woodstock, Lenawee county, assaulted his brother, Calvin W., with a club beating him severely. He is under arrest, awaiting the result of his brother's injuries. There had been a bitter feud between them for some time.

—Chas. Park, of Adrian, a worthless vagabond, has been arrested for refusing to do anything towards supporting his wife, and will either have to furnish bail in $500 to take care of her for a year, or go to the House of Correction for that time.

—On the 12th, a son of ex-Mayor Simmons, of Adrian, carelessly placed a loaded pistol in the hip pocket of his pantaloons, when the load was discharged and passed into and through the right hip, coming out just above the knee. The wound is severe, though not dangerous.

—Mr. Wood has retired from the editorial chair of the Ovid Register, and Mr. J. W. Fitzgerald has taken his place.

—N. T. Fairbanks, of Lansing, was swindled out of thirty-five dollars on Tuesday, by a sharper in Detroit, who picked him up at the Central depot. The modus operandi was the bogus check.

—As Mr. King, of Romeo, Macomb county, was driving through town Saturday morning, the horses became frightened by the cars and he was thrown from the wagon and severely injured.

—A large tannery is about to be erected at Port Hope, Sanilac county, to be stocked with hides from the West.

—A French lad named Murry received an injury on Friday, at Bay City, which, if he survives it, will equal that of the man who had a crowbar shot through his chin and survived its extraction through the top of his skull. The boy was tending a rip saw in Fort & Co's mill, and a fragment of edging, 2 by 1 1-2 inches, penetrated his cranium at the left eyebrow to the depth of 2 1-2 inches. Blood and brain exuded to a fearful extent, but the boy was living 48 hours after with slight hopes of recovery.

—A serious accident occurred at Bronson, Branch county, on the 3d, by the giving way of the centre wall in the brick block owned and being built by Mead and L. D. Clark. The building was nearly completed four stories high. There were nine men at work on it when the accident occurred, who were partly buried in the ruins, all of whom were rescued a few minutes after the accident. The names of the injured are, J. M. Gee, foreman, Centreville, leg broken in two places and injured internally; Frank Page, Bronson, contusion of head and injured internally; R. H. Haskins, Lima, O., injured internally—supposed fatally; Wm. Cunningham, Bronson, face badly cut.

### Michigan News.

—A paper mill has been established at East Saginaw.

—Work has been commenced on the Ontonagon harbor improvements.

—A horse show is to open in Grand Rapids on the 30th inst., to continue three days.

—Several cases of small pox are reported at Cedar Springs, Kent county, and at Ensley, a few miles north of there.

Gen. Smith has resumed work on the lighthouse at Waugoshance. The light on McGulpin's Point is nearly finished and will be in operation soon.

—Mayor Geddes, of Adrian, has called a meeting of the citizens to consider the question of granting aid to the Detroit, Adrian, Logansport & St. Louis Railroad.

—A Mr. Amos, of Indiana, has just indorsed a professorship in Kalamazoo College to the amount of $15,000. The same generous gentleman had previously given $5,000 to that institution.

—On Saturday afternoon Henry Fuller, in the employ of James Cummins, Esq., at Corunna, kicked his horse, and the horse kicked him in return, breaking a leg. A warning to drivers never to kick.

—The township of Porter, Van Buren county, is building a neat and commodious town hall at the center of [illegible], and 60x40 feet. Mr. David Powell has the contract for building it at $1,500.

—The corner stone of the new Methodist Episcopal Church at Baltimore station, on the Grand Trunk Railroad, in Macomb county, was laid with appropriate ceremonies, on the 10th inst.

—A new steam saw mill, recently erected by Ackley Brothers at Ida, Monroe county, was destroyed by fire on the 10th inst. The fire is supposed to have been the work of incendiaries. Loss, $2,500. No insurance.

—The board of trustees, at Kalamazoo, have submitted a proposition to vote $25,000 additional to increase the capacity of the water works now in course of construction, thus making the entire cost $50,000. The people will vote on Thursday of this week.

Isaac Smith, reported as being drowned a few days since at Muskegon, was formerly a resident of Washington, Macomb county. He was an honest, hard-working man, and had but recently removed to Muskegon. He leaves a wife and seven children in destitute circumstances.

—A very serious accident occurred to Mr. Lyman Thorp, of Tecumseh, on the 15th. His team became unmanageable, and threw him out of the wagon with great force, breaking some of his ribs and inflicting other injuries. He is the more unfortunate as he is deaf and dumb, and a very industrious, hard-working man.

—Dwarf orange trees not over two feet high, from China, have reached Los Angeles, Cal., in good condition. An acre of ground would contain 4000 such trees, and though each tree would produce not more than a half dozen oranges, yet the yield per acre would largely overbalance that of standard trees.

—The two beautiful and brilliant young daughters of the late Confederate General Zollicoffer, were married on Tuesday evening—Nat. Gaither, of Kentucky, and Miss Mary, and Mr. Bond, of Columbia, Tennessee, and Miss Octavia.

—A knowing traveler out West, who had chartered half a bed in a crowded hotel, and was determined to have the best half, buckled a spur on his heel before turning in. His unfortunate sleeping partner bore the infliction as long as he could, and at last roared out: "Say, stranger, if you're a gentleman, you ought to cut your toenails."

—On the 9th, Mr. J. E. Hooper, of Otsego, met with a serious accident at or near Coldwater. He was on his way to that place to attend a Mormon convention, and attempting to jump from a train while in motion, he was thrown against a pile of ties which lay near the track, and was badly cut and bruised.

—J. M. Royce, of St. Johns, has been appointed mail agent on the Central Pacific Railroad, between Sacramento, Cal., and Carlin, Nevada Territory.

—The infernal outrage perpetrated upon the valuable orchard of Martin Green, at Benton Harbor, a few weeks since, was repeated on Thursday night by a gang of scoundrels, this time, it is believed, effectually killing the trees. Intense excitement prevails through the fruit growing region, and no pains or expense will be spared to bring the villians to punishment.

—On Friday, Mrs. A. Love, of Marine City, three of her children, Mrs. Anderson, her mother, and Mrs. Mary Anderson, her sister-in-law, were all taken violently ill with vomiting, soon after eating dinner, showing strong symptoms of being poisoned. Dr. Baird was sent for, and administered remedies which soon put them beyond danger, although Maggie, a girl of 12, is still quite low. The doctor says the symptoms indicated arsenic. Some buttermilk was procured from a neighbor, and all who drank of it were affected. Two others, sitting at the same table, who did not drink of the buttermilk, had no difficulty. The matter is to be thoroughly investigated.

## Commercial.

### DETROIT MARKET.

[These quotations are the rates realized by leading commission houses. Rates from wagons when given, will always be distinctly specified.]

FLOUR to-day is quiet and unchanged. Sales, 100 bbls choice at $7 75 and 100 bbls do at $7 87½. The receipts of wheat were meager, and the upper grades were scarce. Extra white offered at $1 68. The only transactions were one car No. 1 white at $1 62 (an extreme figure) and one car No. 2 do at $1 41. For corn, 72c was asked, no transactions. There were no receipts of potatoes to any amount; nominal rate 37c.

BARLEY—This staple is wholly neglected, and holders, for there are few, are unable to dispose of their stocks. Reliable quotations cannot be given. Nominal rates are about $2 70@2 80 per 100 lbs.

BEANS—A few are occasionally wanted, but sales are light. Prices range from $1 75 to $2 25. We quote the sale of five bbls at $2 00 [illegible].

BEESWAX—Remains quiet but steady, at 33@35c.

BUCKWHEAT—is not wanted, but nominal figures are 90c@$1 00 ℔ bu.

BUTTER—The arrivals, just now, are rather light, and stocks are considerably reduced, especially of really nice keg butter. A free inquiry for the latter would be met with difficulty. Prices range from 23@24c. To teams 23c is paid.

CHEESE—Fine State and Ohio Factories are held at 18@19c, and dairy at 17@18c. There are inferior qualities that range down to 14c.

CORN—The market is quiet, and prices are not well tested, but with other markets advanced the feeling here is firmer, and holders are asking better terms. Sale of 500 bu of No. 1 mixed, bagged at 72c. We quote at 72c.

CORN MEAL—Although the demand is light holders are firmer in their views, and prices are advanced $2 00. We quote at $35 00 for kiln-dried; $34 00 for fine, and $32 00 for coarse.

DRIED APPLES—Are dull at 14c for choice fruit, and 13@14c for medium qualities. Sales are seldom reported.

EGGS—The market is quiet, and prices steady. For recounted 18c is realized and 17@17½c for marks. To teams 16c is paid.

FEED—Is quiet but unchanged. We quote fine middlings at $22 00@23 00; coarse $18 00, and bran $12 00@13 00.

FISH—White and trout are easy and quiet. In first hands they are held at $5 50 and $6 00 ℔ pkg. Jobbers' rates are 25c higher.

FLOUR—Up to the close of last week there was no perceptible improvement to be noticed in the market, and the feeling was one of much depression, especially for medium and low grades. But with Monday came a change, an action in the movements of the trade, but with no notable gain in prices. Yet even a market at any price was an improvement over its former condition, and buyers found no difficulty in filling up at current prices. All grades were in good demand, and there were free purchases of low, medium and fine brands. These are all taken for the seaboard markets, where there is a very active export demand for flour, worth in that market about $6 50 ℔ bbl. The feeling there is strongly speculative, and some very heavy transactions are reported, as for instance last Friday about 50,000 bbls were sold, principally for July delivery, and chiefly of the lower grades. This demand has sprung up by reason of the unfavorable tenor of private dispatches from England relative to the growing wheat crop. An unusual amount of rain has fallen and serious damage is feared, while the crop, at best will be two or three weeks late.

Reflecting these changes in other markets our own has been very active, and since Monday probably not less than 4,000 bbls have changed hands, composed chiefly of medium and low grades, while the fine ones shared in the increased activity of the trade. Holders are firmer in their views, and on Wednesday afternoon some were asking 25@50c better rates, although no real advance had been realized or established. Spring wheats are quiet, but very firm and an advance is quite probable. With very fine or fancy white wheat flours, equal to St. Louis brands, our market is being better supplied, and a quotation for such grades can now be named.

No changes in real values are as yet established, and we repeat those formerly named, with very few variations:

| | |
|---|---|
| Very choice white wheat brands | $7 50@8 00 |
| Choice white wheat brands | 6 75@7 25 |
| Medium | 6 00@6 50 |
| Amber | 5 50@6 00 |
| Minnesota spring | 6 00@6 25 |
| Illinois and Wisconsin spring | 6 00@6 25 |
| Low grades to superfine | 4 00@5 00 |
| Rye | 6 00@6 50 |

GARDEN PRODUCTS—With strawberries our market is glutted and prices are very irregular. We quote at $3 00@3 60 per bu; gooseberries $3 50 per bu; peas $2 50 per bu; cucumbers 20 per dozen, and string beans $4 00 per bu.

HAY—The market is quiet at $15 00@19 00 for loose, and $22 00 for pressed.

HIDES—Are quiet, but with all offerings readily taken at figures named, viz:

| | |
|---|---|
| Green country | 8 @ 8½ |
| Green city | [illegible] |
| Green cured | 10 @ 11 |
| Flint | 18 @ 20 |
| Dry salted | 16 @ 18 |
| Green calf skins | 15 @ 17 |
| Dry calf skins | 25 @ 30 |
| Deacon calf skins, each | [illegible] |
| Green kip | [illegible] |
| Dry kip | [illegible] @ 35 |
| Sheep pelts | $1 00 @ 2 00 |
| Horse hides | $1 00 @ 1 30 |

Grubby hides, one half to two-thirds rates.

HOPS—The market is dull at 30@40c ℔ lb.

LEATHER—Quiet at the following range:

| | |
|---|---|
| Slaughter sole | [illegible] |
| [illegible] | [illegible] |
| Oak harness | [illegible] |
| Oak sole | [illegible] |
| Bridle leather | [illegible] |
| Upper leather, ℔ ft | [illegible] |
| Hemlock calf skins, ℔ lb | 1 [illegible] |
| Philadelphia calf skins, ℔ lb | 1 [illegible] |
| Buenos Ayres sole, middle weights | [illegible] |
| do do over do | [illegible] |
| Oronoco sole | [illegible] |
| Hemlock, kips heavy, ℔ lb | [illegible] 70 |
| do do medium & light, ℔ lb | [illegible]@1 10 |
| French calf skins, ℔ lb | 1 [illegible] |
| French kip skins, ℔ lb | 1 [illegible]@1 70 |
| Russet linings, ℔ doz | 6 00@8 00 |
| Pink do do | 7 50@10 00 |

LIME AND CEMENT—We quote Akron and Oswego at $1 [illegible] per bbl, and Rosendale cement at $3 00.

MAPLE SUGAR—Is very dull and irregular. Buyers are generally supplied at 10@12c.

OATS—The market is poorly stocked, and reliable rates cannot be given, as none can be had except in small quantities from store. These are held at 70c. There is a free inquiry for carload lots, but there are none in market.

PICKLES—Vinegar are in good demand at $11 00@14 00 per bbl.

POTATOES—There is no movement of the market, and prices are nominal at about 30c. To teams 30@35c is paid.

PROVISIONS—The market is very firm, and prices are tending upward. Mess pork is firm at $33 50, with packers looking for $34 00. Canvased hams are now held at 20c. We quote: Clear pork, $36@36 50; heavy mess, $33 50; thin mess, $32 50; rumps, $28 00; hams, canvassed, 19½@20c; shoulders, canvassed, 15c. Mess beef, $16 00; dried do, canvassed, 22c. Lard, 19½@20c.

RYE—Is nominal at $1 02@1 10 per bu.

TALLOW—Very little is offered, but there is a good demand at 10½c.

WHEAT—The receipts of this staple are light and are diminishing, those for the past week only amounting to about 17,000 bu, while the arrivals thus far the present one show a marked decrease from those of the six days immediately preceding. Perhaps, however, they are all that could be expected, considering the depression that has ruled in the market for several weeks past, and that it is a busy season with farmers, other work and products demanding their chief attention.

Since our last review the wheat market has undergone a marked improvement, both in prices and activity. This change was inaugurated just at the close of last week, and has been continued up to the present date. On Monday and Tuesday the market was especially active and prices buoyant. On Saturday, $1 45@1 46 was the range for No. 1 white; on Monday it reached $1 50, and on Tuesday there were free buyers at $1 55@1 57. Other grades experienced about a proportionate change—Nos. 1 and 2 white and No. 1 amber being in especial demand. At the Board on Wednesday there was an active demand, and sellers found no difficulty in disposing of their wheat at still better figures, viz: $1 75 for extra white, $1 59 for No. 1 do, and $1 38 for No. 1 amber. For No. 2 white $1 35 was bid, and $1 38 asked. None changed hands, however. In the afternoon $1 60 was bid for No. 1 white, but no sales were reported at that figure.

This increased demand for wheat and buoyancy of prices is the effect of unfavorable reports relative to the crop in Great Britain, where they have had long continued rains, and more or less damage to the wheat. A strong speculative feeling has been the result, and heavy purchases have been made in New York for future delivery at advanced rates, based on such reports.

Relative to the crop in our own State reports are still favorable. The rain as yet has done no damage, but we need more warm and dry weather for ripening the grain. With this we look for one of the largest harvests ever gathered in Michigan.

### DETROIT LIVE STOCK MARKET.

DETROIT, Monday, June 28th.

The arrivals at King's Cattle Yards, for the week ending Monday, June 21st, foot up 520 head of cattle, and 580 sheep.

The supply of cattle was fully equal to the demand, and of rather inferior quality. There are hardly any good cattle here. The demand was fair at about the prices paid last week.

The following drovers were in this week:

| | | | |
|---|---|---|---|
| Obernolf & Vogel | 32 | Freeman & Co | 14 |
| L. Green | 20 | C. Sheffield | 10 |
| M. Shepherd | 32 | L. C. Pratt | 20 |
| D. B. Taggart | 25 | J. Weitzel | 18 |
| J. Ansty | 20 | C. Ulrich | 17 |
| Morgan & Allen | 25 | E. N. Clark | 14 |
| J. Bender | 14 | W. H. Miller | 15 |
| Green & Stead | 15 | J. J. Aldrich | [illegible] |
| J. H. Beech | 20 | [illegible] Joseph | [illegible] |
| C. Waterman | 10 | [illegible] Phillips | [illegible] |
| S. & J. Brownell | 15 | J. Lee | [illegible] |
| Lee & Hobbs | 9 | Sundry persons | [illegible] |
| Total | | | 520 |

CATTLE SHIPPED EAST.

The number of cattle shipped East were as follows:

| | |
|---|---|
| McFarland & Dolph | 70 |
| N. D. Barwise | 20 |
| Patton & Bassett | 21 |
| M. Shepherd | 20 |
| C. Sheffield | 10 |
| O. E. Benton | [illegible] |
| Total | 167 |

BEEVES.

Sales were made at the following rates:

| | |
|---|---|
| 1st quality | $5 50@6 00 |
| 2d quality | 4 [illegible] |
| 3d quality | 3 [illegible] |

### MARKETS BY TELEGRAPH.

NEW YORK, June 29, 12:30 p. m.—Gold 137⅞. Flour market irregular; prices lower to effect sales. Wheat in fair demand and prices firm. Considerable amount and moderate demand; No 1 [illegible] $1 45; No 2 $1 44. Corn market quiet but steady, held at 85@86c. Oats dull and prices unchanged. Freights quiet.

CHICAGO, June 29.—Flour, market easier. Wheat, market irregular; No. 2 $1 30 cash; $1 18¾@1 19, seller July; large sales. Corn, market [illegible] seller July. Oats, dull at 62c. Freights unchanged.

MILWAUKEE, June 29.—Wheat market very dull, and so unsettled that accurate quotations cannot be given. No 1 $1 23; No 2 $1 20. Receipts, 6,000 bu. Shipments, 124,000. Freights, 5c to Buffalo, 10c to Oswego.


### MICHIGAN CENTRAL RAILROAD.

APRIL, 1869.

Express Trains leave Detroit for Chicago at *5:35 and *9:00 a. m.; *5:35 and †10:00 p. m.; 4:20 p. m. for Dexter.
Trains run by Chicago time, which is 20 minutes slower than Detroit time.
*Daily except Sundays.
†Daily.
‡Daily except Saturdays and Sundays.
§On Saturdays only to Jackson.
Express Trains arrive at Detroit at 3:45 and 8:00 a. m.; 6:00 and 6:30 p. m.
From Dexter at 9:35 a. m.
☞ Sleeping Cars, with luxurious bedding etc., on night trains.
Ruttan's ventilators and heaters on all trains.
For details as to intermediate stations, stages, etc., see posters in all public places.
H. E. SARGENT, Gen'l Sup't., Chicago.
W. K. MUIR, Ass't Gen'l Supt., Detroit.

### JACKSON, LANSING & SAGINAW RAILROAD.

APRIL, 1869.

Trains leave Jackson, going North:
Express, at 6:00 a. m., for Saginaw and Wenona.
Mail at 3:45 p. m. for Saginaw and Wenona.
Leave Wenona, going South:
Mail, at 6:00 a. m. for Saginaw and Jackson.
Accommodation, at 10 a. m. for Saginaw.
Express, at 2:15 p. m. for Saginaw and Jackson
Mixed, at 6:30 p. m., for Saginaw.
Mail and Express Trains make close connection at Jackson with M. C. R. R. and M. S. R. R. Mixed trains connect at Owosso with mail trains East and West on D. & M. R. R.
A. WATSON, As't Gen'l Supt.
Jackson, April, 1869.

### GRAND RIVER VALLEY R. R.

Hastings, Charlotte, Eaton Rapids, Jackson, Toledo, Cleveland, Adrian, Detroit, and all points East and South; Marshall, Battle Creek, Kalamazoo, Chicago and all points West; Lansing, Owosso, Saginaw, and all points North.
On and after Monday, June 7, 1869, trains will run as follows:
Arrive:
Jackson, 11:55 a. m.; 8:55 p. m.
Detroit, 6:50 p. m.
Depart:
Detroit, 6:50 a. m.
Jackson, 10:55 a. m.; 3:00 p. m.
Trains are run by Jackson time, which is 15 minutes faster than Chicago or Michigan Central time.
E. H. G. MINTY, General Superintendent.
Jackson, Michigan, June 1st, 1869.

## Ayer's Hair Vigor,

For restoring Gray Hair to its natural Vitality and Color.

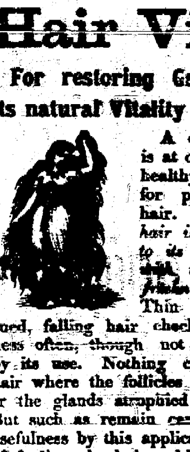

A dressing which is at once agreeable, healthy, and effectual for preserving the hair. Faded or gray hair is soon restored to its original color with the gloss and freshness of youth. Thin hair is thickened, falling hair checked, and baldness often, though not always, cured by its use. Nothing can restore the hair where the follicles are destroyed, or the glands atrophied and decayed. But such as remain can be saved for usefulness by this application. Instead of fouling the hair with a pasty sediment, it will keep it clean and vigorous. Its occasional use will prevent the hair from turning gray or falling off, and consequently prevent baldness. Free from those deleterious substances which make some preparations dangerous and injurious to the hair, the Vigor can only benefit but not harm it. If wanted merely for a

HAIR DRESSING,

nothing else can be found so desirable. Containing neither oil nor dye, it does not soil white cambric, and yet lasts long on the hair, giving it a rich glossy lustre and a grateful perfume.

Prepared by Dr. J. C. Ayer & Co., Practical and Analytical Chemists, LOWELL, MASS.

PRICE $1.00.

Sold at wholesale by FARRAND, SHELEY & Co., Detroit; at retail by VAN DYKE, LYNCH & Co., Manchester, and by all druggists and medical dealers.

## Ayer's Cherry Pectoral,

For Diseases of the Throat and Lungs, such as Coughs, Colds, Whooping Cough, Bronchitis, Asthma, and Consumption.

Probably never before in the whole history of medicine, has anything won so widely and so deeply upon the confidence of mankind, as this excellent remedy for pulmonary complaints. Through a long series of years, and among most of the races of men it has risen higher and higher in their estimation, as it has become better known. Its uniform character and power to cure the various affections of the lungs and throat, have made it known as a reliable protector against them. While adapted to milder forms of disease and to young children, it is at the same time the most effectual remedy that can be given for incipient consumption, and the dangerous affections of the throat and lungs. As a provision against sudden attacks of Croup, it should be kept on hand in every family, and indeed as all are sometimes subject to colds and coughs, all should be provided with this antidote for them.

Although settled Consumption is thought incurable, still great numbers of cases where the disease seemed settled, have been completely cured, and the patient restored to sound health by the Cherry Pectoral. So complete is its mastery over the disorders of the Lungs and Throat, that the most obstinate of them yield to it. When nothing else could reach them, under the Cherry Pectoral they subside and disappear.

Singers and Public Speakers find great protection from it.

Asthma is always relieved and often wholly cured by it.

Bronchitis is generally cured by taking the Cherry Pectoral in small and frequent doses.

So generally are its virtues known that we need not publish the certificates of them here, or do more than assure the public that its qualities are fully maintained.

## Ayer's Ague Cure,

For Fever and Ague, Intermittent Fever, Chill Fever, Remittent Fever, Dumb Ague, Periodical or Bilious Fever, &c., and indeed all the affections which arise from malarious, marsh, or miasmatic poisons.

As its name implies, it does Cure, and does not fail. Containing neither Arsenic, Quinine, Bismuth, Zinc, nor any other mineral or poisonous substance whatever, it in nowise injures any patient. The number and importance of its cures in the ague districts, are literally beyond account, and we believe without a parallel in the history of Ague medicine. Our pride is gratified by the acknowledgments we receive of the radical cures effected in obstinate cases, and where other remedies had wholly failed. Unacclimated persons, either resident in, or travelling through miasmatic localities, will be protected by taking the AGUE CURE daily.

For Liver Complaints, arising from torpidity of the Liver, it is an excellent remedy, stimulating the Liver into healthy activity.

For Bilious Disorders and Liver Complaints, it is an excellent remedy, producing many truly remarkable cures, where other medicines had failed.

Prepared by DR. J. C. AYER & Co., Practical and Analytical Chemists, Lowell, Mass., and sold all round the world.

PRICE, $1.00 PER BOTTLE.

At wholesale by FARRAND, SHELEY & Co., Detroit, Mich. mar3y1

MRS. A. M. CRAFTS'

MILLINERY

AND

FANCY STORE!

Just receiving the SPRING STYLE of Millinery and Fancy Goods, which will be sold

Cheaper than the Cheapest!

BONNETS,
HATS,
RIBBONS,
FLOWERS,
Bonnet Frames,
Hat Frames,
Sun Shades,
Hair Braids,
Stamped Goods,
Hosiery,
Gloves,
Laces,

HOOP SKIRTS,

CORSETS.
Tidy Yarn,
Marking Cotton,
Clarks genuine spool cotton,
Embroidery Silk,
Zephyrs,
Dress Buttons,
Trimmings,
Fringe
&c., &c.

Also a good assortment of

KID GLOVES,

which I will warrant. Call and see them. I can give you better bargains in goods of all kinds, than any house west of Detroit.

Butter and Eggs taken in Exchange for Goods.

☞ Don't forget the place.

Graham's New Brick Block.
South side of Exchange Place.
Manchester, April 15th, 1869.

DRIVING THE LAST SPIKE

OF THE

UNION PACIFIC R. R.

---

FIRST ARRIVAL OF GOODS!

---

Grand

CELEBRATION!

---

GREAT RUSH

FOR

Bread and Butter!

---

GROCERIES & PROVISIONS,

Coming in every day.

JOHN H. MILLER

Has the LARGEST STOCK ever brought to Manchester, and will be

SOLD CHEAPER

Than any other house in Michigan, for READY PAY.
He has also the largest assortment and best stock of

Cigars, Tobacco,

and PIPES in town.

☞ Be sure and not ask for credit as you will be obliged to pay more for Goods.

I will pay the Highest market price for Country Produce. Also, for Live Poultry. Bring it along and get trade or Greenbacks.

☞ I will not be undersold by any firm in town. Remember the place, South side Exchange place.

Sign of the "RED INDIAN."

HOUSE, SIGN

AND

Decorative Painting,
Graining, Glazing,
Kalsomining, Paper-Hanging, Landscape

PAINTING.

and Sketching done to order on short notice by. MILLER & BLOSSER.

☞ Shop in the rear of Clarkson's store. ☜
Manchester, May 5th 1869. 1y

Livery and Sale Stables!

(In Coon's barn on clinton st.)
Manchester, - - - Michigan.
WAIT & DARRELL, Prop'rs.

These gentlemen keep first-class stock, and are on hand to serve the public with

GOOD HORSES AND CARRIAGES,

Single and double rigs, sleighs, cutters etc.,

THE CELEBRATED SOUTHERN HORSE "CLIPPER,"

at these stables, and ladies and other equestrians wishing an easy and safe riding horse will do well to call and try this splendid horse.

Manchester, February 1st 1869.

READY PAY!

---

On and after July 10th, 1869 my books will be closed, and those having

Unsettled Accounts,

will please attend to them without delay. I will give you goods at

CASH PRICES,

and will pay

C A S H

FOR

Butter and Eggs.

☞ Remember on and after the 10th of July, 1869.

C. H. NICHOLS.
Manchester, June 30th, 1869.

PROSPECTUS.

1869.

THE

MANCHESTER ENTERPRISE

FOR 1869,

The Cheapest!

Now is the

TIME TO SUBSCRIBE!

---

In presenting the prospectus of the Enterprise to our readers and the public generally for 1869, we are enabled to do so under the most flattering circumstances, and with a business

More Than Doubled

During the past year, we are better prepared than ever to furnish a good

LIVE WEEKLY PAPER.

In thanking our patrons, both of town and country, who have given us their patronage and assistance in extending the circulation of the

ENTERPRISE,

We would solicit the continuance of their sympathy and support. We will use every endeavor to successfully maintain the enviable reputation of the Enterprise as the

Best Local Paper in Washtenaw co.

---

In its News Department, care is taken to compress the greatest amount in the smallest possible space, excluding verbiage and uninteresting detail, and all unimportant matter.

No Person Should be Without It.

It is the cheapest and best Family Newspaper and gives more reading matter for two dollars than any other paper published in the county.

*Terms of the Enterprise:*

| | |
|---|---|
| One year | $2.00 |
| Six months | 1.00 |
| Three months | .50 |

Any person sending us FIVE SUBSCRIBERS and ten dollars, will receive a copy free for one year.

Give us a rousing list at every Postoffice in the county.

☞ Postmasters are requested to act as agents.

FOR $3.50

We will send the Enterprise for one year and "PETERSON'S LADIE'S MAGAZINE"

"The best in the world; or "PETER'S MUSICAL MONTHLY," containing music worth double the price each week.

We will also club our paper with any paper or magazine published.

Specimen copies sent free to all who want them.
Address MAT D. BLOSSER,
Manchester, Mich.

New Firm!

WEIR & CALHOUN,

(Successors to Clark & Weir,)

Dealers in

HEAVY AND SHELF

HARDWARE.

We keep constantly on hand a full line of

Mechanics and Builders Tools, Iron, Steel, Nails, &c.

We also manufacture and keep on hand

Tin, Copper and Sheet Iron Ware.

In the stove department will be found the latest and most improved styles of

OFFICE, PARLOR and COOKING

STOVES,

Which we will sell on as liberal terms as any other establishment. Of

Agricultural Implements

We keep a full line; consisting of

REAPERS, MOWERS,

Sulkey and Revolving Rakes,

Fallow and Corn

CULTIVATORS

and everything in the AGRICULTURAL line.

Platform and Counter SCALES.

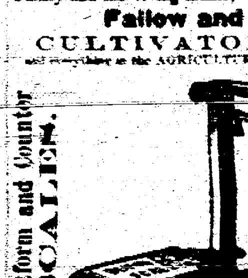

MANUFACTURED AT BUFFALO, N. Y.

WEIR & CALHOUN, AGENTS.

☞ We have procured the services of Mr. JAMES KELLY in the shop, who will be pleased to see all his old customers and bring new ones.

Manchester, April 22nd, 1869.

MANCHESTER

Woolen Factory!

— 1868 —

Messrs. Porter Jaynes & Sons,

Take pleasure in saying to those who patronize

Home Industry!

And take the Enterprise, that they are ready, under improved circumstances, to receive their full share of the patronage bestowed by their fellow citizens. They have held their Convention and their platform is

"WARRANTEED GOODS."

One Price!

— AND —

"MICHIGAN WOOL,"

And they intend to Advocate the claims of their candidate during the campaign, and let Grant and Pendleton, "or any other man," take care of themselves.

HURRA! FOR WOOL.

May 8th. PORTER, JAYNES & SONS.

JAMES GOODYEAR

Dealer in

Watches, Clocks & Fancy Goods.

JEWELRY, SOLID SILVER WARE, ELEGANT PLATED WARE, Fine Table Cutlery, Spectacles of the first quality.

TOYS!

STATIONARY, LAW BLANKS, &c., &c. Silver Jewelry made to order. Watches & Clocks repaired by competent workmen. Watches SILVER PLATED to order. Engraving neatly executed.

THOMAS BAYLIS,

MILLER AND MILLWRIGHT.

Tecumseh, - - - Michigan

AGENT FOR

*STOUT, MILLS & TEMPLE'S*

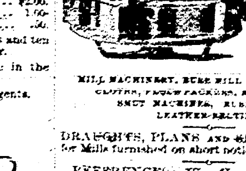

AMERICAN TURBINE WATER WHEEL

MILL MACHINERY, BURR MILL STONES, BOLTING CLOTHS, SMUT MACHINES, RUBBER AND LEATHER BELTING.

DRAUGHTS, PLANS AND SPECIFICATIONS for Mills furnished on short notice.

REFERENCES: Wm. Hayden, H. Brewer, A. Anderson, J. C. Satterthwaite, Tecumseh; H. J. Perrin, Marshall; D. Peabody, Albion; W. W. Abbott, Caleb Sherman, Kalamazoo; Snow & Kyes, Clinton; Ed. M. Hulberd, Hudson; Andrews & Gillett, Rochester; Nelson Daniels, Waconsta, M.

HOUSE AND LOT FOR SALE! A desirable house and lot in East Manchester, for sale at a bargain. Enquire of JOHN TRIPP.

BLACK Writing Ink, and everything used in the Schools, at lowest cash prices. Call and see.
3if VANDUYN, LYNCH & Co.

"THE MAMMOTH READY PAY EMPORIUM."

GOODYEAR'S BLOCK O. K.

A. H. MILLER, Hardware, G. B. & E. B. MOREY, Grocers,

G. B. & E. B. MOREY,

(Successors to Coon & Morey)

DEALERS IN

Groceries and Provisions,

TOBACCO & CIGARS.

THE Largest Stock of Choice Groceries ever offered in this Market can be found at this place. Also, a great variety of Tobaccos, chewing and smoking, and a complete assortment of Meerschaum, Brier and Common Pipes, Tobacco Boxes and Pouches, Snuff and snuff-boxes.

Canned Fruits of All Varieties,

Pickles, Pepper sauce, Catsup, A full line of Wooden ware & rope

A LARGE STOCK OF NEW TOILET GOODS,

Such as Soaps, Perfumery, Pomades, Hair Oils, Brushes, etc., in fact, everything kept by a first class Grocery House. This house has always, and will continue to sell better goods for the money, than any house in the village. This is a fact which all that have tried our goods admit.

We are the sole Agents of

THE MERCHANT'S TEA COMPANY,

Of New York. We will sell you these Teas at wholesale prices in New York. These goods are guaranteed to suit purchasers, or the money will be refunded.

Come and Try Them.

It will be our aim to keep the best Goods the market affords and sell them for small profits

And Ready-Pay,

Thereby enabling us to keep our stock fresh and new, the same as the late Firm has done.

We invite the community at Home and Abroad to

To Call and Look at Our Stock

Before you pay those large profits commonly paid by consumers in this village

Oil and Lamp Chimneys Constantly on Hand.

Cash paid for Butter, Eggs, and all farm produce. Goods delivered to any part of the village Free of Charge. A Horse and Wagon always ready for this business.

☞ Remember the Place! Goodyear's Block, Sign of the BIG INDIAN.

Manchester, January 1st, 1869. G. B. & E. B. MOREY.

NEW FIRM!

NEW STORE NEW GOODS!!

A. H. MILLER,

DEALER IN

Agricultural Implements,

House Trimmings, Tools,

HARDWARE, STOVES, IRON, NAILS, GLASS,

CUTLERY.

Tin, Copper and Sheet Iron,

Constantly on hand and Manufactured to Order.

MANCHESTER

FOUNDRY AND MACHINE

SHOP!

The undersigned respectfully announces to the Citizens of Manchester and vicinity, that he is prepared to do all work in connection with the Foundry business. Lathes for turning

Iron and Wood,

Scroll Sawing, &c.

I keep constantly on hand a good assortment of

Plows, Cultivators, Harrows, Rollers,

and other Agricultural Implements. A first class

Blacksmith Shop,

In running order to do all jobs of Custom work.

A. DICKERSON

D. W. C. HARDY

of Adrian, sells cheaper

and

MORE CLOTHING

than any house in Mich.

TAILORING

beats all others.

No Jockying,

but fair dealing defying competition.

Mammoth stock of

CLOTH, CASSIMERES

and Clothing. The first clothing store as you go into the city from the cars.

D. W. C. HARDY.

Adrian, April, 1869.

VanDuyn, Lynch & Co.,

DRUGGISTS, GROCERS,

BOOKSELLERS AND

Manufacturing Chemists.

J. D. VanDuyn, J. A. Lynch M. D. P. F. Blosser.

DRUGS AND MEDICINES,

We have a large stock of the best quality of Drugs and Druggists sundries, Medicines, Chemicals, and every thing kept in a first class Drug Store.

GROCERIES!

A general assortment of Groceries at prices as low as any house in this village.

School and Miscellaneous

BOOKS,

of every kind.

Stationery!

Our stock is complete and requires your particular attention.

BLANK BOOKS,

Slates, Pencils, &c.
Constantly on Hand,
to be sold very cheap.

PERFUMERY.

a large and choice variety of the best in the market.

Perfumery, Hair Restoratives, Cosmetics

sold at remarkable low prices.

PAINTS, OILS, PUTTY,

Brushes,

VARNISH, TURPENTINE,

By buying these goods in large quantities, direct from the manufacturers, we are enabled to offer the very best inducements.

Lamps and Chimneys,

Kerosene—the Best White Oil
Petroleum Fluid, Non-Explosive.

MANUFACTURERS

Of the best quality of FLAVORING EXTRACTS, of all kinds, every bottle warranted to give entire satisfaction or the money refunded. Please examine quality and price.

Hair Oils, Cocoa cream, and a great many other kinds.

INK, the large amount sold is a Proof of quality.

Nerve and Bone Liniment cures sprains, bruises, neuralgia, rheumatism, chilblains, galls, and reduces inflammation and gives joy to the afflicted.

Liquid Bluing, warranted not to speck or injure the clothes. 1 15 cent bottle will last a small family one year.

New arrival of Spring

GOODS!

We have received during the past week one of the largest and

Best selected stock of Goods

that we have Ever offered to the public. We have a fine assortment of

Dress Goods,

consisting in part of

POPLINS, COLORD ALAPACAS, EMPRESS CLOTHS, GREY GOODS, TYCON Reps Co., Spring Delaines and Prints,

WHITE GOODS

Crashes, Trimmings Woolens, for Men & Boys SPRING AND SUMMER WARE, a good assortment of Lancaster & Bate's Bed Quilts to which we call your special attention. In

GLOVES AND HOSIERY

we have a good line, to which can be found the new "CARLOTTA" two button kids, also, Light Shawls, Spring Patterns.

Hoops Skirts And Corsets

very cheap. We have offered a large assortment of

Boots and Shoes.

a part of which is STYLISH, high cost goods, and we trust you will help us in this undertaking, so long needed here, by giving us your patronage.

NEW AND FANCY STYLES

OF

HATS & CAPS,

a large line of

Gents Furnishing Goods

that we would be pleased to show the young men before purchasing elsewhere.

We are all right on the

CROCKERY,

and GLASS WARE line,

as will be readily seen by examining our shelves.

GROCERIES,

in the usual supply. We think we are bringing our stock up to the demand of the trade, and while thanking you sincerely for the liberal patronage that you have extended, we pledge our selves to stay with you, we desire a continuance, but as an earnest of our public patronage.

We would mention here that we are working under some advantages not so apparent ... is full, ... for each and selling for the same.

W. H. POTTLE & CO.

THE

LARGEST AND CHEAPEST

STOCK OF GOODS

In Town!

ISAAC L. CLARKSON

Has just secured the most desirable SPRING and SUMMER STOCK of GOODS ever brought to this market, direct from New York, which will be sold

CHEAP for CASH!

Ladies Dress Goods,
Prints by the Piece or Yard.
Domestics of all kinds.

I would call the particular attention of the GENTLEMEN to my stock of

READY-MADE

CLOTHING,

AND

Gents Furnishing Goods

Which is full and VERY CHEAP!

New line of CROCKERY, Cheap.

BOOTS and SHOES of all kinds.

GROCERIES CHEAP FOR CASH.

Come and see the Goods and Prices before purchasing.

☞ Butter, Eggs & Lard Wanted.

Manchester, May 19th, 1869.

The Evans Lake House,

HENRY LANCASTER, Prop'r.

This house is beautifully situated on the north shore of Evans lake, Franklin, Lenawee Co., which is the prettiest sheet of water in the interior of the state. The house is large, nearly new, with well furnished rooms, affording a splendid view of the lake, beautiful islands and surrounding country. In connection with the house is a large sail boat capable of accommodating twenty persons; also several small row boats. The proprietor will spare no pains to accommodate, and make pleasant the visits of all who wish to enjoy a healthful and pleasant trip. His terms are reasonable. All are invited.

CHARLES YOUNGHANS,

TONSORIAL ARTIST,

Goodyear's Block,
Manchester, - - Michigan.

Shaving, Shampooning, Hair-Cutting, &c,

Neatly Executed, on Short Notice.

HOUSE AND LOT

FOR SALE! In East Manchester. A good house and nearly two lots. Enquire of J. D. VANDUYN.
February 17th 41tf

Something New.

HERE YOU HAVE IT!

Just what the people have long been pleading for

A First Class Gallery

where

PHOTOGRAPHS OF ALL STYLES

and sizes can be had on short notice.

Engravings and Pictures of all sizes, framed to order with mouldings to suit the times. I keep on hand a fine collection of

OIL PAINTINGS,

CHROMOS, STEEL ENGRAVINGS LYTHOGRAPHS AND PHOTOGRAPHS.

Also Trimmings, such as Cord, Tassels picture nails, Glass and ... at E. A. GRAHAM'S new Block, ... All work Warranted.

E. A. GRAHAM, Photographer,
Manchester, Michigan.

ATTENTION! FARMERS!

Did You Know it? What?

J. S. REYNOLDS,

has just completed an Important Improvement in

The Southern Washtenaw Mills,

by putting in a complete set of

CUSTOM MACHINERY,

And I invite All My Old Customers to call and test it for themselves. I shall give Special Attention to

CUSTOM GRINDING, To

Making GOOD Flour.

It is my desire to send

Joy to Every Household.

Bring Good Clean Wheat and I will

WARRANT SATISFACTION.

The Custom Grinding will be under the direction of

Mr. H. BLAISDELL.

as long in the Old Mills at East Manchester that he knows how to suit all.

J. D. ROBBINS,

Wholesale and Retail Dealer in

WATCHES,

Clocks, Jewelry, Yankee Notions

STATIONERY, WALL PAPER, &c., &c.

Tecumseh, Michigan.

I take this opportunity to inform the citizens of Manchester, that I have the ... goods as low as can be bought in the State, at ... office ...

---

# MANCHESTER ENTERPRISE.


VOLUME 2. MANCHESTER, MICHIGAN, JULY 8, 1869. NUMBER 40.

THE ENTERPRISE.

Published Thursday Evenings,

At Manchester, Washtenaw Co., Mich.

—BY—

Mat D. Blosser, Editor & Proprietor.

Terms, $2.00 per Annum, in Advance.


RATES OF ADVERTISING:

(10 lines, or less, nonpareil, constitutes a square.)

| SPACE. | 1w. | 2w. | 4w. | 3m. | 6m. | 1yr. |
|---|---|---|---|---|---|---|
| 1 Square | .75 | 1.25 | 2.00 | 4.00 | 6.00 | 8.00 |
| 2 Squares | 1.50 | 2.00 | 3.00 | 5.00 | 8.00 | 12.00 |
| 4 Squares | 2.00 | 3.00 | 4.00 | 7.50 | 10.00 | 15.00 |
| ¼ Col. | 4.00 | 4.00 | 6.00 | 10.00 | 15.00 | 20.00 |
| ½ Col. | 6.00 | 7.00 | 9.00 | 15.00 | 25.00 | 35.00 |
| 1 Col. | 8.00 | 12.00 | 15.00 | 25.00 | 40.00 | 70.00 |

To Our Readers.

We will be happy to receive communications from our kind friends, but want it distinctly understood, that we are not responsible for sentiments expressed by those who sign their names or initials.

All favors for the Enterprise should be handed in by Wednesday noon, in order secure an insertion.

All Job Work, Cash on Delivery.

RAIL ROAD.

M. S. & N. I. R. R. TIME TABLE.

GOING SOUTH.

| | |
|---|---|
| Morning Express, | 1 27 A. M. |
| Express, | 2 45 P. M. |
| Freight, | 4 25 P. M. |

GOING NORTH.

| | |
|---|---|
| Express, | 1 04 P. M. |
| Evening Express, | 10 06 P. M. |
| Freight, | 9 10 A. M. |

Trains connect at Adrian and Lenawee Junction with those going East, West and South. Also at Jackson for the East, West and North.

CHAS. F. HATCH, Supt.
ASA DENNISON, Station Agent. Chicago, Ill.

## LOCAL ITEMS.

☞ Charlie Younghans does the barbering, for this town, all alone. It keeps him busy, but he does it well.

SODA.—Doty has a large charge on his Fountain constantly, and will furnish Soda as cold as Greenland.

NEW.—Philetus Coon has purchased the Grocery store of the Morey Bro's, in Goodyear's block. See advertisement.

A FIGHT.—Some "Pugilistic chaps" wishing to try their muscle, engaged in a fine fight on Monday and pounded and got pounded pretty bad.

CORRECTION.—Rev. Mr. McLearn will preach at the Baptist Church on Sunday next, the 11th inst., instead of the 14th, as was stated in the ENTERPRISE last week. All are invited to attend.

☞ Goodyear's Excelsior Interest tables and guide in business, one of the most perfect works of the present age. Address, enclosing 50cts, WM. SILLITT, 873½ and 858 Lake street, Chicago.

ICE CREAM.—Messrs. Miller & Robison have re-opened the rooms formerly occupied by Ben. Palmer, in Goodyear's block, and will dispense Ice Cream, Cake, etc., in fine style. Call and try them and we will guarantee satisfaction.

☞ P. C. Vreeland & Co. have sold within two weeks two open Buggies, two top Buggies, two two-horse Carriages and one lumber Wagon. Whole amount of sales, $1250, besides $200 in repairing old buggies and carriages.

LOST.—On the 5th of July, a circular cape of scarlet moreno, lined with all wool-delaine; spots of white braiding on the out-side. The finder will please leave the same at the Enterprise office or at my place. M. T. PROUT.

WHEAT.—Mr. Oliver High came into our office yesterday with a sample of new white wheat which was well filled. The head was not very long but was large and plump. The wheat will undoubtedly be ready to cut by next Monday. The wheat prospect is good.

THE NEW REVENUE OFFICERS.—In our last we mentioned that Capt. R. J. Barry, of Ann Arbor had been appointed assistant assessor for our county.—This is a mistake.

Sharon, Manchester and Freedom have been taken from the Ann Arbor Division and added to the Ypsilanti Division, and Capt. E. P. Allen, of the latter place, appointed assistant. He has the south half of the county.

Mr. Allen will visit Manchester the first Tuesday in each month for the present, to accommodate all who may wish to pay special taxes on any business, by making out their applications.

THE ECLIPSE.—Many people have yet hardly given a thought to smoked glasses, but the astronomers of this and other lands are already putting their instruments in order for observing the eclipse of the sun which is announced to take place about six weeks hence. Like the Peace jubilee, this is strictly an American affair. The eclipse, which is total, begins on the 8th of August, somewhere in the Pacific east of Japan, enters our continent by the way of Alaska, where it changes its date to the 7th, in conformity with the institutions, runs southeasterly through British America and across the Glorious Union, emerging into the Atlantic off the North Carolina coast about 5 o'clock P. M., and will hardly pass over before sunset.

☞ Heart of oak made up into cider and pork barrels at East Manchester.

☞ Our Devil went to the dance the other night and lost his cap. Any one having a "strange" cap will please return it &c.

NOTICE.—All persons interested in the military company now being organized in this place, are requested to meet at Goodyear's Hall, Saturday evening, July 10th, to complete the organization, elect officers, &c.

BUSINESS.—Forty acres of good land may be purchased very cheap, or the same will be exchanged for House and lot in the village of Manchester on fair terms. For full particulars call on G. R. PALMER.

CHELSEA, July 6th, 1869.

MR. FELLOWS:—This is to certify that I bought your combing wool, and gave you 60 cts, per pound for it, without any dockage, and that the yearlings averaged 10 lbs. and 2 oz. of wool each.

Yours truly, B. J. BILLINGS, JR.

A SERENADE.—Music, who would not listen to it when it comes in anything like harmony? It is always acceptable, either on the land or on the water. We can enjoy it, let it come in what shape it may, either from the throat of a nightengale or an ebon-hued minstril; plaintive, lively or sparkling, from a single throat or a thousand, from an organ or a Cremona, we love it—even in the bubbling of the island fountain, in the thunderings of the foaming cataract, or the rippling of the mountain rill, and the majestic voice of the storm-stirred sea. But we are getting beyond our depth, and only intended to thank the Tecumseh Silver Cornet Band for the splendid serenade they gave the ENTERPRISE last Monday night.

This fine band occupied a prominent position in our celebration, and we hope they may have an opportunity to again visit our village.

AT TECUMSEH THE THIRD.

Wishing to celebrate in our old native village, on the third of July, we took the early morning train on Saturday last, while the rain was pouring from the clouds in a perfect torrent. Safely tucked away in the car with our umbrella under our arm, we gazed around upon the passengers among whom we recognized several of our fellow citizens of Manchester, among whom was our amiable young friend and "Velocipedist," John Weir, who was after a prize at the Tecumseh Tournament. We soon found ourself at our destination. Passing up town we found that many had began early to "celebrate" the day of Independence, (at least they seemed to be pretty independent.)

By 12 o'clock quite a respectable (?) crowd had collected on the streets, and farmers, for want of something better to do, came in and helped to swell the number.

At 1½ o'clock the velocipede race was called—first for fast riding, which was won by Chas. Cummins, in 43 seconds, the distance being about 45 rods. John Weir entered for this prize, but not being accustomed to the ground, fell short(?) seven seconds. Next came Fancy riding, and Johny Weir carried off the prize which he nobly won, and we would say here, that the Tecumseh boys opened their eyes at some of the new style of riding which Johny introduced; he is the most graceful rider by far we have yet seen in this part of the country.—Some of our Tecumseh friends told us that they learned us how to ride; if such is the case, we can now learn THEM. So come along. Next came the slow riding, which was won by Frank Baxter of Tecumseh.

The wheelbarrow, blind-fold and sack races were quite amusing.

A pole was raised at the four corners, near the town pump, (which by the way was not much patronized that day) and grease daubed on sufficient to grease the "North Pole" for a whole year. We did not see any one attempt to "go up," and consequently the committee saved their V for some other occasion.

A troupe of Fantastics paraded the streets for a short time, and we must say they made a poor show.

Catching the greased pig was next on the programme, and the swine was soon caught by a skillful takist.

Two balloons were sent up in the evening which caused much enthusiasm among the spectators; some fire works were fired and fire balls thrown.

Tecumseh is considered a moral town, but nevertheless we noticed "several" men "laying around loose," in fact so much so that they were unable to swim.

We heard many people in the country express themselves as being entirely dissatisfied with the day's sport.

THE FOURTH.

This year, as in years past and gone, the fourth of July was ushered in on the morning of the fifth. About the time old Sol began to lift his head and smile upon, and reanimate reposing nature, the "big gun," which was planted upon Ann Arbor hill, spoke in thundering tones, arousing and awakening all beings from their quiet and peaceful slumbers for miles around. Peal after peal burst forth in rapid succession; then came forth shouts of joy from the gathering and animated crowd. The air was soon filled with the sound of fire-crackers, mingled with songs of gladness.

In accordance with the programme, the exercises of the day began by the marshals forming the crowd into a line, which marched to strains of sweet music, discoursed by the Tecumseh Band, out to the grove.

At the grove the exercises began by a prayer by the Rev. J. Gordon Jones, which was replete with Godly instructionsand patriotic sentiment. The reading of the Declaration of Independence by the Rev. J. C. Wortley was executed in his most inimitable style; every word was distinct, and as he advanced, his spirit seemed to take the firey patriotism that must have animated the soul of its inspired author. The music by the Glee Club was perfectly soul-stirring; each and every one sustained their part in a manner worthy of great praise. The oration by the Hon. R. R. Beecher, of Adrian, was truly patriotic, and delivered in a style and spirit commensurate with the day and occasion. The crowd was very large, but order reigned, in all that portion of the day's exercises, which came off at the grove, nothing happened to mar or distract in the least, the full expections of those interested.

At one o'clock the crowd marched back to town, where a sumptuous dinner was prepared by "mine host," Mr. Henry Goodyear, and served up in the spacious dining saloon of his new Hotel.

After dinner came on the more pleasurable sports. The first thing in order was the velocipede race; this exercise created a great degree of excitement and interest. The first prise of $10 for the one making the fastest time, was won and awarded to our young townsman, Johny Weir. Johny is perfectly at home on his tandem gig. The second prize of $5, for fancy riding was borne off by Mr. John Cummins, of Tecumseh. He handled his 'horse' well. The test for slow riding was the next thing in order, and in this Master Frankie Baxter, of Tecumseh, bore off the palm.

The sack and wheelbarrow races which followed the velocipeded riding were as laughable as they were ludicrous; prizes in both of these exercises were awarded and won. Then came in order the climbing of the greased pole; this was a slippery undertaking, but even this difficult feat was accomplished by a lad from Tecumseh, but not until the little fellow had gotten gritty, (by the application of sand) and made the second trial. The prize for this high aspiration was a silver goblet which crowned the top of the pole, some fifteen feet from the ground. At this juncture mirth ran high.—Everybody was on the qui vive for more fun. The shadows began to lengthen, but there was yet more sport in speculation. The mule race, the next thing in order was called on. Meekly did those two sleek animals, the descendants of the line that spake and rebuked Balaam, enter the arena; sly whispering was heard here and there that these mules were too gentle, and that nothing of interest could be produced from such a source. We knew better, for we had seen mules before. When they look so good, and so gentle, they are studying up some trick to play off on their master or driver; depend upon it, a mule has got sense. The riders came with full confidence of success, each anxious to show his knightly skill, and if possible win not only the applause of the anxious crowd, but a fine saddle which was offered by the committee to the mule displaying the greatest degree of muleishstubbornness in getting over the shortest space of ground in the longest space of time. Rider number one alights gracefully upon the back of his mule and awaits the action of rider no. two, who finds it a little more difficult to mount than he expected; now he is up—now he saw something on the ground and has gotten off to pick it up; the crowd shout, they scream, they urge the rider to get up and try it again; he does get up, but by this time the muel has gotten up too, yes, in the language of one of the inspired poets,

... got up, no back up, no back ... going, ... would not go ...

This ended the exercises for the day. At night a most splendid exhibition of fire works came off in front of the Hotel. This display was kept up until 11 o'clock, when the crowd dispersed, and all, we believe, went home happy and satisfied except one old lady who said she had gotten up that morning at four oclock and come a long way to see the fourth of July, and that the people had told her that that there would be one hundred guns fired, but up to that time, (ten o'clock P. M.) she had not seen but one gun, and that one was on the top of Ann Arbor hill.

A word of praise is due our citizens for the liberality displayed in furnishing the money to defray all expenses, Mr. Jno. Cowan, of Sharon, especially, who gave $15 cash, and said at night that he had had value received in the way of fun.

There are many things of interest, and of which we might make especial mention, but time and space will not permit. It is sufficient to say we all had a good time and everybody was here.

OUR SCHOOLS.

The Examination & Closing Exercises.

In accordance with the rules adopted by the Board of Education, the last week of each school year, or a portion of it, is set apart for the examination of the several classes in the different departments of our public Schools, for the purpose of ascertaining what scholars are prepared for promotion.

For the information of those who are not familiar with the arrangement and classification of our School, we would say that they are divided into five departments: Primary, Secondary, Intermediate, Grammar and High School, and each department is divided into classes.

The examination commenced on Wednesday, but we were not present and cannot give a full report. The examinations were conducted by Mr. Olney, the Superintendent, and we think it can be truthfully said that they were cricical and thorough.

We were pleased with the management of the different departments, and believe the exercises were entirely satisfactory to all. We visited the Grammar department first, which is conducted by Miss Harris who is a very efficient teacher, and has the love and esteem of all her pupils. The High School, under the control of Miss Stone, show that a thorough knowledge of the highest order of diciplinc and education is being taught. The Intermediate department, presided over by Miss Thompson, is in a fine state of advancement. The exercises in the Primary department which were under the charge of Miss Peckins, were over before our visit. The Secondary department, with Miss Wellman as teacher, is all that could be expected.

The attendance during the year has been very good, and especially during the Fall and Winter terms, the increased number over that of last year both of pupils at home and of foreign pupils, gives good evidence that the School stands well in the mind of the community at home and abroad. The attendance could not be expected to be as large during the Spring term when so many of the young men and ladies are compelled to do something for themselves, or the parents are obliged to keep them at home for their assistance. The interest manifested in study and the progress made have been good. We think there is need of more stringent regulations with the referance to absence and tardiness, and but a certain amount of it allowed except in cases of actual sickness, whether a parent sends an excuse or not. There is also need of some stringent regulation with regard to each pupil's desk. The record of each pupil's attendance, and standing in class will be found in the Register and Class Books and also the Statistics required by law.

Only the principal facts will be mentioned here:

| | |
|---|---|
| Whole no. of pupils enrolled during the year, | 420 |
| Greatest " " at one time, | 330 |
| Average attendance of the year, | 246 |
| " absence " " | 65 |
| Greatest average attendance during any one term, | 285 |
| Whole no. Foreign pupils enrolled during year, | 71 |
| Greatest " " " at any one time, | 51 |
| Whole amt. recd. from Foreign pupils during the year, | $412.75 |
| Number promoted from 1st Primary, | 14 |
| " " " 2nd " | 12 |
| " " " Int. Dep't, | 16 |
| " " " Gram. " | 22 |
| Whole no. of days attendance, | 47275 |
| Per cent. " attendance, | 80 |
| " " absence, | 20 |
| Average number belonging, | 312 |

THE EXHIBITION.

The exercises were opened with music, Greeting Glee, by the Glee Club. Rev. J. C. Wortley, Pastor of the M. E. Church, offered a very appropriate prayer, after which came a solo and chorus, I stand on Memory's Golden Shore. Next followed "The Little Orator," and "The Wind is a Frolic," which was laughable in the extreme. The reherseal, "The Vanished Past," was delivered in fine style and was received by the audience with approbation. A solo and chorus, "Daisy Darling," by the Glee Club was enjoyed by all, Miss Eva Field presiding at the organ. The declamation, "March of Mind," was rendered in a style peculiar to the speaker, and received its full amount of applause. "No longer a Child," came next on the programme, and was well received. The question, "Resolved, that the leaders in the late rebellion ought to be hanged." Affirmative, Mr. Potts; negative, Fred Field. Fred "went for" Potts, and "Potts lost the field." Next came a song by Asa Palmer, which was the most laughable of the evening. "Katie Lee and Willie Gray" was well spoken. The essay—"What For," by Willie Watkins, was rendered in a clear tone of voice, and showed study and improvement to be his highest object. Miss Oatley's essay was well composed. "National Character," by Mr. McMahon, came next, and was followed by "The Ladies Dream," a reherseal, in the rendering of this piece Miss Eva Field acquited herself handsomely, and received a hearty applause. Messrs. Amsden and Montgomery furnished string music which was appreciated by all. Wm. Magoon's declamation was next heard, and received hearty applause. "The Colloquy of Nations," by a number of young ladies of the Grammar school was rendered in a manner somewhat in advance of the expectations of the audience, and at the close the young ladies were heartily congratulated. Song and chorus by Miss Eva Field was very beautifully rendered, and indicated a high order of musical talent. "The Orphan" was well received. The reherseal by Miss Carrie Carr, was given in a pathetic and impressive manner and her expression of the mournful sentiment of this exquisite production was in entire harmony with the touching sadness and melancholy beauty of the poem. Next come a declamation, "War," which was well spoken, and "A Thought," by Miss Case, was very pretty. The entertainment closed with a duet, entitled "Good Night," by Clara Stowell and Eva Field. The Professor made a farewell address, which, owing to its length we are unable to publish.

☞ Myuheer Paul Dietrich, of Milwaukee, feeling his earthly tabernacle stored with troubles, to be expelled, decided, after full inquiry and investigation, to employ Ayer's Pills. In his haste to purify his Dutch stomach, he mistook the directions, 2 to 7, and swallowed 27 for a dose. This created, of course, an ap-paul-ing internal rebellion. But Paul went through the fight like a hero, and came off victor at last, with a renovated system which he proudly exhibits as proof of the wisdom of his choice. He advises everybody to take Doct. Ayer's Pills, but kindly advises his friends who are ambitious of following his example, to "be sure and take der right botion."—[Minn. Telegraph.

COUNCIL PROCEEDINGS.

VILLAGE OF MANCHESTER,
Council Rooms, June 21st, 1869.

Meeting called to order by the President.

Present, Granger, Kelly, Doty, Merrithew, Clarkson, Sandford and the Marshal.

Minutes of last meeting read and approved.

On motion, the meeting adjourned.

ESTRAYED.—Came into my enclosure, at my farm at Iron creek, near Esterbrooks saw-mill, on Tuesday, June 22d, a bay mare, 12 years old and has the heaves. The owner is requested to prove property, pay charges and take her away.

JOHN RABY.

Manchester, June 26th, 1869.

TAKE NOTICE.—The notes and accounts of the late firm of Graham and Goodyear are in my hands for collection. The IMMEDIATE attention of all persons concerned is demanded.

G. R. PALMER.

☞ Mrs. C. M. Ruggles, of Ridgefield township, Huron co., O., says, in a letter of Nov. 13, 1858: "I have used Whittlesey's Cure for Sick Head-ache for one or two years, and have never known it to fail to relieve my head with two doces.

MARRIED.

At the Goodyear House, Manchester, July 5th, 1869, by Rev. J. B. Gillman, MR. FREEMAN A. PHELPS, of Brooklyn, and MISS HANNAH A. TAYLOR, of Cambridge.

May their patriotism never lag.

At Grass Lake, July 7th by the Rev. J. C. Wortley, of Manchester, Mr. HOWARD FITZGERALD WATKINS of Brooklyn, and Miss MARY WATSON, only daughter of James Watson Esq., of Grass Lake.

This young couple have our best wishes. May they be blest with all the comforts of life.

TO RENT.—Rooms over Doty's store, east side of the river. Enquire of G. W. DOTY.

NOTICE.

All persons indebted to the late firm of G. B. & E. B. Morey on book account, are hereby requested to call on the undersigned at the store lately occupied by said firm, in Goodyear's Block, in Manchester, and settle the same, as I have purchased their entire interest in all the goods belonging to them, also, all books of accounts, debts and choses in action due them, contracted while doing business as such firm.

Also, all persons indebted to the late firm of Coon and Morey, are requested to call on me and settle that account as I have purchased G. B. Morey's interest in all of said accounts.

PHILETUS COON.

Manchester, July 7th 1869.

HOME MARKET.

ENTERPRISE OFFICE.

We quote, this afternoon, as follows:

| | |
|---|---|
| Wheat, new white, per bush. | $1 20 |
| Wheat, new red, " | 1 00@1 10 |
| Corn, " | 50@55 |
| Oats, " | 50@55 |
| Flour, " | 3 50@4 00 |
| Rye " | 1 00 |
| Beans, " | 1 25@1 50 |
| Potatoes, " | 40 |
| Mess Pork, per pound | 14@15 |
| Hams, smoked, " | 14@16 |
| Shoulders, " | 12@13 |
| Lard, " | 18@20 |
| Tallow, " | 9@10 |
| Butter, " | 20@22 |
| Eggs, " | 14@15 |
| Wool, " | 35@40 |

## LEGAL NOTICES.

MORTGAGE FORECLOSURE.

Default having been made in the payment of a certain mortgage executed by Amariah Conklin and Lovina A. Conklin, his wife, on the twenty-third day of May, A. D. 1864, to Harriet E. Fountain, and recorded in the office of Register of Deeds for the county of Washtenaw, state of Michigan, on the twenty-fifth day of May, A. D. 1864, in Liber thirty-one (31) of mortgages, on page sixteen, (16) which said mortgage was on the first day of October, A. D. 1863 assigned by the said Harriet E. Fountain to David Corey, and on which said mortgage there is claimed to be due at the date of this notice the sum of two thousand and eight hundred dollars and no proceedings in law or equity, having been had to recover the amount due on said mortgage or any part thereof, notice is therefore hereby given that by virtue of a power of sale contained in said mortgage, the premises described in said mortgage, namely: Lots four (4), five (5), six (6), seven (7) and eight (8) of Granger and Morgan's addition to the village of Manchester, county of Washtenaw and State of Michigan according to a surveyed plat of the same recorded in the office of Register of Deeds for said county of Washtenaw, containing two and one-half acres of land, will be sold at public auction, at the front door of the Court House in the city of Ann Arbor, in the county of Washtenaw and state of Michigan, on the first day of September next, at one o'clock in the afternoon of said day to satisfy the amount due on said mortgage and costs and charges allowed by law, together with an attorney's fee, stipulated for in said mortgage by the parties thereto.

DAVID COREY, Assignee of said mortgage.
Dated, May 22d, 1869.
G. R. PALMER, Attorney for Assignee.

New Advertisements.

Harness Shop

REMOVED.

To south side of Exchange Place, opposite the Post Office,
Manchester, - - Michigan.

I have on hand and make to order all styles of Single and Double Harnesses, Bridles, Halters &c. &c.

☞ Jobbing done on short notice. Work warranted. ED. C. O'NEIL.
Manchester, June 10th, 1869.

A CARD.

THE MICHIGAN EXCHANGE

DETROIT, February 15th 1869.

This hotel, so long and favorably known to the Travelling Public, is being thoroughly repaired and put in perfect order for business, and will continue to be kept in all its appointments as a First Class House. But to meet the wishes of our many friends and patrons, our charges will be reduced to $2,50 per day, and the proprietors solicit the patronage of all who wish to find a quiet and pleasant home while in the city. E. & F. LYON, Proprietors.

JOSEPH OTTMAR,

Dealer in

The Latest Styles of

HARNESS,

Saddles, Bridles, Whips, Blankets, &c.

One Door West of the Post Office.

Those wishing articles in my line will do well to call and see the New Stock. Prices as low as any in Southern Michigan. Work Warranted.

Manchester, Oct. 25

MANCHESTER

Marble Works.

We are now prepared to make contracts for all kinds of MARBLE WORKS; also for

American and Italian Marble,

MONUMENTS.

From long practical experience in the best shops in the business, during which time we have designed and erected some of the finest work in the country, we are confident, that with a strict attention to business, we may command a liberal patronage.

☞ All work delivered and put up without extra charge.

PIERCE & WORTLEY.

Rail Road street, in the rear of Union Hall block.
Manchester, April 23rd, 1869.

B. F. ROOT, M. D. & E. N. PALMER, M. D.

Physicians & Surgeons,

Office at the residence of B. F. Root.
Manchester, - - Michigan.

N. B.—Prompt attendance at both Surgical and Medical calls, night or day.

MANCHESTER

SASH, DOOR & BLIND

FACTORY!

The undersigned having purchased this branch of business of A. D. Parsons, hold themselves in readiness to do all kinds of work in that line entrusted to their care.

We shall keep constantly on hand the best assortment of

SASH, DOORS & BLINDS,

Door & Window Frames,

Band & Base Mouldings

etc., to be found in Southern Michigan, which will be sold at prices that

Defy Competition!

Having had long experience in the business we think we can appreciate the wants of the public, and by devoting our personal attention to the business we hope to secure a liberal patronage.

☞ We guarantee all our work to be made from

Thoroughly Seasoned Lumber,

and finished in a complete and workmanlike manner. ☞ All orders sent by mail or otherwise will receive prompt attention.

Factory in Parsons Planing Mill, near R. R. depot.

DAWES BRO'S.

Manchester, May 13th, 1869.

CHURCH DIRECTORY.

METHODIST EPISCOPAL.—Rev. J. C. Wortley. Services at 10 A. M. and 7 P. M. Social meetings Tuesday and Thursday evenings. Sunday School at 12 M.

PRESBYTERIAN.—Rev. J. Gordon Jones. Services at 11 A. M. Prayer meeting Wednesday evening. Sunday School at 12 M. Evening services at 7. Choir meets on Thursday Evenings.

BAPTIST.—Rev. W. Tilley. Services at 11 A. M. and 7 P. M. Prayer meeting Wednesday evenings. Sabbath school at 12 M.

UNIVERSALIST.—
Services every alternate sabbath at 10 A. M.

LUTHERAN.—Rev. Mr. Rühner.
Service every alternate sabbath at 2 P. M.

Masonic Calender.

MANCHESTER LODGE No. 148 OF F. & A. M.—Meets at Masonic Hall in regular communication Monday Evenings on or preceding each full moon. ASHER CASE Secy.

MERIDIAN CHAPTER No. 48 R. A. M.—meets at Masonic Hall in regular Convocation Wednesday Evenings on or preceding each full moon. S. FITZGERALD, Secy.

ADONIRAM COUNCIL No. 24 R. & S. M.—meets at Masonic Hall in regular convocation Thursday Evenings after each full moon. E. P. CHAPIN, Secy. Pro Tem.

EASTERN STAR LODGE No. 7 A. M.—meets at Masonic Hall in regular communication Tuesday Evenings on or preceding each full moon. W. W. DEAN, Secy.

G. R. PALMER,

Attorney at Law

Solicitor in Chancery and Notary Public,
OFFICE—Goodyear's Block, MANCHESTER.

Will pay particular attention to the drawing of all kinds of Legal Papers such as Deeds, Mortgages, Wills, Contracts, &c.

Will Furnish first Class Insurance, at reasonable rates.

Revenue Stamps on hand to accommodate patrons.

A. F. HEWETT,

Attorney at Law and Notar. Public.

Office in Hay's block, over Powers & Pottle's Dry Goods store, MANCHESTER, MICHIGAN.

Particular attention given to all collections and legal business entrusted to him. And will act as agent for the purchase and sale of village and farm property.

Manchester, March 31st, 1869.

MUNSON GOODYEAR,

Justice of the Peace,

Goodyear's Block, Manchester, Mich.

J. D. VANDUYN,

Conveyancer and Notary Public,

Manchester, Michigan.

J. D. COREY,

Conveyancer and Notary Public,

Manchester, Michigan.

M. E. MUNGER, M. D.

PHYSICIAN & SURGEON.

Office at his residence.
MANCHESTER, MICHIGAN.

J. R. SELFE, M. D.

Physician & Surgeon,

Office at his residence on Water street.
MANCHESTER, MICHIGAN.

LORENZO GREENMAN,

Builder and Mason,

Work solicited and Satisfaction Guaranteed.
Manchester, - Michigan.

MANCHESTER BAKERY!

Opposite the Post-Office, Manchester, Mich.

Fresh Bread, Rusks, Rolls, Pies and Crackers, also

CONFECTIONERY,

On hand.— WM. KIRCHGESSNER.

DR. E. HUNTER,

DENTIST!

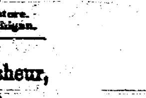

All operations in Dentistry executed in the most SKILLFUL MANNER.

Children's teeth will receive Special Care.

Office over VanDuyn, Lynch & Co's Drug store.
Manchester, Michigan.

JEAN O'HARA.

Physician, Surgeon & Accoucheur,

Goodyear's Block, Manchester, Mich.

☞ Office Hours from 8 A. M. to 6 P. M.

Dr. O'Hara has permanently located in this place. Calls in the Profession promptly attended to. Particular attention paid to all forms of Chronic Diseases, and especially to diseases of Women and Children.

December 10th 1868.

A. CONKLIN

ECLECTIC PHYSICIAN & SURGEON,

SHARON MICH.

Particular attention given to the treatment of

CANCERS!

and all chronic diseases, for which purpose he will be at his Office in Manchester, on Friday of each week. No medicine given in the treatment of any diseases that wars in any way with the laws of the system.

MANCHESTER HOTEL,

Henry Goodyear, Prop.r.

This Hotel has recently been re-fitted and newly furnished through, and the proprietors respectfully solicits the patronage of the travelling.

In connection with the Hotel is a First Class Livery Stable.

Meat Market! NEW FIRM.

We will continue to sell Beef, Pork, Mutton,

Chickens and Turkeys

Lard, Tallow etc. CASH paid for HIDES.

11tf WILLIAM P. HOGE.

HIRAM DODGE'

FURNITURE ROOMS

Rail Road St., in the rear of Union Hall. I keep on hand of the best manufacture,

TABLES, CHAIRS, STANDS, COUCHES, BUREAUS, MATRASSES, LOOKING-GLASSES, PICTURE FRAMES, &c.

☞ Call and examine my stock before purchasing of other houses. 10 ly

CARRIAGE PAINTING!

A. G. AMSDEN,

Is carrying on the business of Carriage Painting, in the BRICK SHOP, in the rear of Hendershott's Blacksmith Shop, where he is prepared to do all kind of work pertaining to that branch of the business, on short notice, and in a durable manner.

Particular attention given to re-painting old Wagons and Carriages. Work warranted.

S. W. LOCKWOOD

(successor to Stowell & Crafts)

Undertaker.

Having purchased the business of E. P. Crafts, I am prepared to furnish every style of COFFINS at the Shortest Notice

A HEARSE WILL ATTEND FUNERALS.

Leave orders at the building formerly occupied by Mr. Stowell.

Prices the same as at any establishment.

Manchester Oct. 12th 1867.

Farm For sale!

160 ACRES. 135 acres improved.

Good House, Barn and Orchard,

Situated 3½ miles south of Grass Lake. For particulars enquire of J. D. Corey, Manchester, or on the premises.

LAMP LIGHT

Let there be light. And there was light, because they bought at VANDUYN, LYNCH & CO'S.