

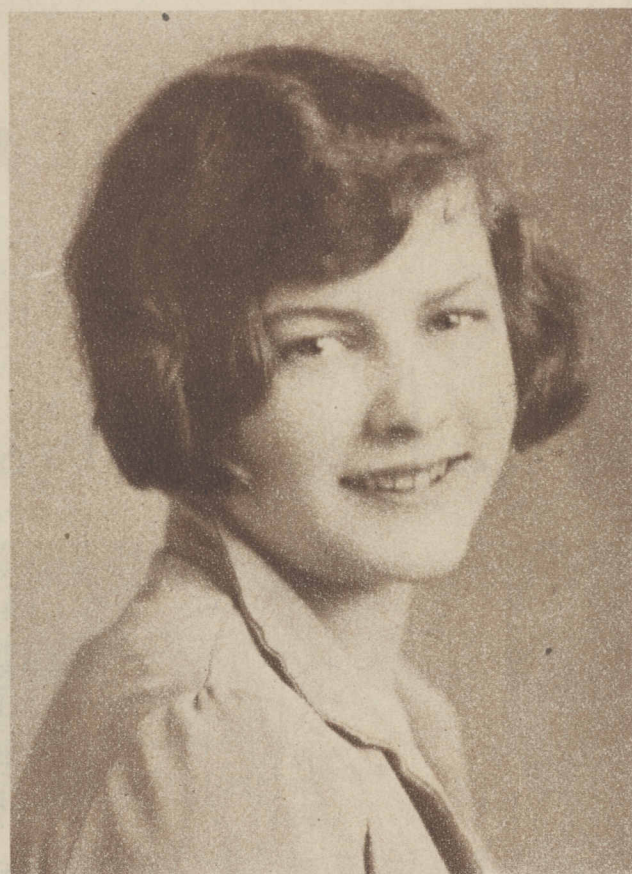

\$22,000⁰⁰ IN CASH FOR PERSONALITY!

Here Are This Week's 10 Prize Winners! \$100.00 To Each Of These Girls!

This Offer Is Open To All! It Costs Nothing! You Do No Work! Just Send Your Photograph To Doris Blake, Character Editor Of The Chicago Tribune, For Character Analysis!



MISS M. R. OSHKOSH, WIS.
Good nature, sociability, enthusiasm, and quick wit are indicated in this face. Miss R.'s pitfall, however, is apt to be her impulsiveness and her failure to judge others by common sense standards. Her warmheartedness will blind her to faults in her friends, but she will have many friends.



MISS M. F. EAST CHICAGO, IND.
Miss F. is gentle, sensitive, and refined—so much so that she feels the world steps on her toes occasionally. She is imaginative, rather introspective, keen witted, and has a strong love of beauty. She is not an extremist, but she is wholehearted in everything.

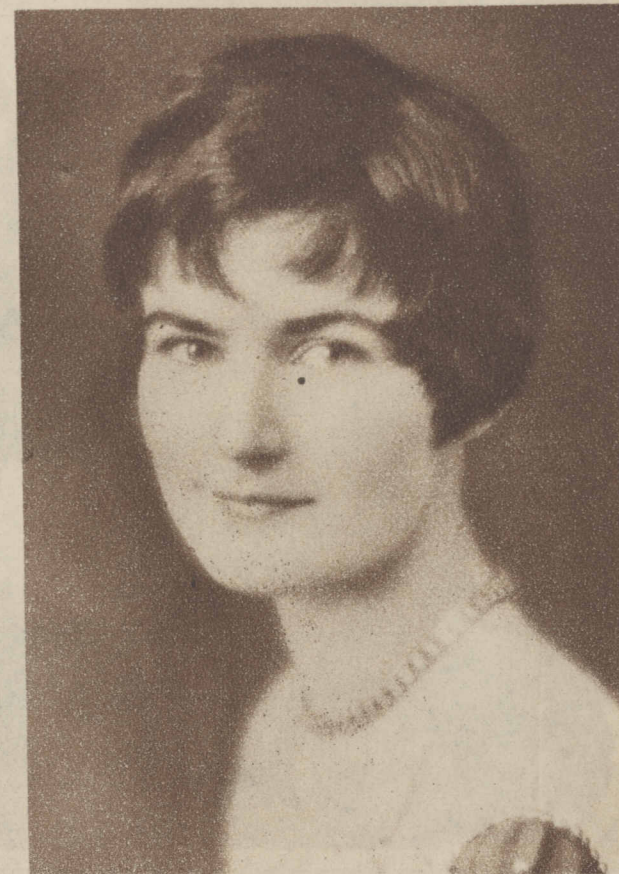

MISS E. M. FAIRFIELD, IA.
This face loses nothing of strength because its predominant expression is winsomeness. Miss M. is a person of shrewd perceptions, good judgment, and considerable force. She has a good sense of humor, which is fortunate, since she also has a temper.



MISS L. H. TOLEDO, O.
Miss H. is easily capable of perseverance that amounts to obstinacy, but these forceful traits are tempered by a good sense of proportion and a deep kindness. Miss H. is an intellectual; a qualification which, with her determination, should assure her success.



MISS B. G. WAUKESHA, WIS.
Miss G. is self-reliant, with accurate knowledge of her own ability. She is intelligent and ambitious, and her obvious forcefulness insures her success in anything she undertakes. She would be a good organizer, having initiative and a persuasive power over people.



MISS A. K. HOLLAND, MICH.
The sense of humor and delightful disposition so predominantly marked in this face do not exist at the expense of force of character. Miss K. has will power, good judgment, and intellectual ability at her command. She is extremely generous.



MISS A. R. SPRINGFIELD, ILL.
Miss R. is a decidedly feminine type. Sweetness, refinement, the maternal instinct, and a capacity for deep and lasting affection are present in her face. She has excellent poise. She should develop the harsher traits of determination and some aggressiveness.

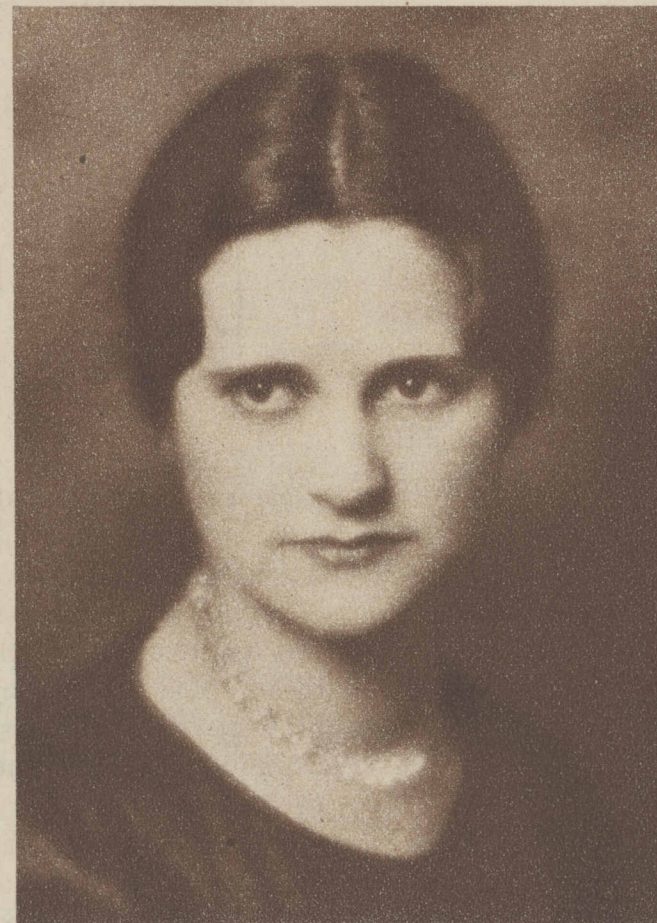

MISS B. H. DULUTH, MINN.
Miss H. is a dreamer, but she does not lack creative ability and the determination to carry out her ambitions. She is a person of moods, varying from a quiet sense of well being to a depression that makes her resentful of the world. She has intelligence and artistic ability.

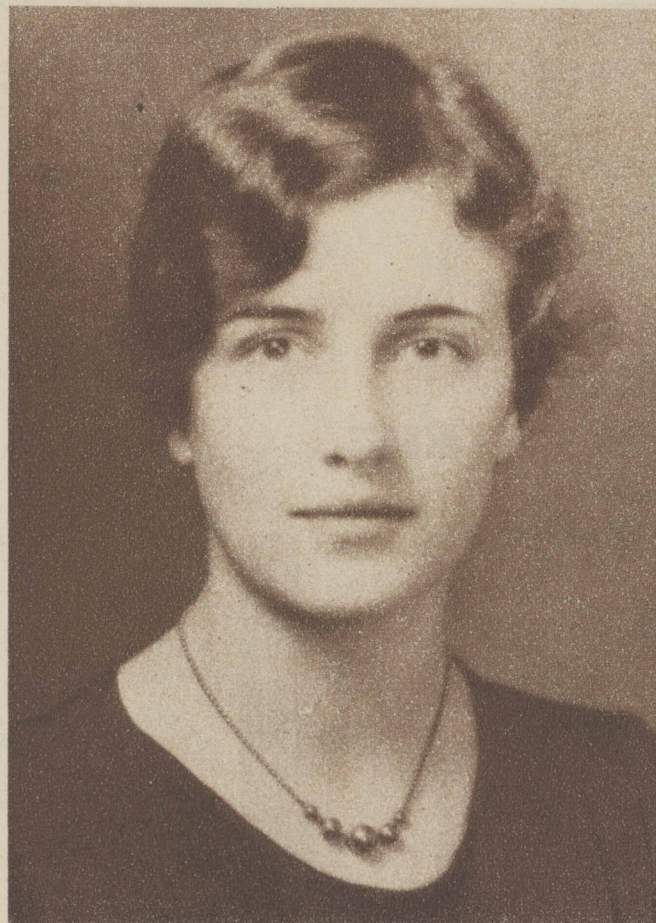

MISS M. H. MICHIGAN CITY, IND.
Good common sense is strongly indicated in this face. Miss H. is a deliberate and accurate thinker, a good judge of human nature, and an independent, forceful spirit. She is not phlegmatic, but she is quite conservative. A little impulsiveness would lighten her strong traits nicely.



MISS J. L. MOLINE, ILL.
Miss L.'s mouth bespeaks generosity, refinement, common sense, and a kindly disposition. Her eyes, wide set and of good size and shape, indicate again her levelheadedness and kindness. Her forehead shows intelligence and reasoning power. Miss L. should be a charming person.

THE SIMPLE RULES:

1. This offer is open to every unmarried girl excepting professional beauties such as stage girls or artists' models, and excepting employees of the Tribune and their families. It costs nothing.
2. All that is necessary is to send a photograph to Doris Blake of the Tribune for personality reading. No letters to write! No subscriptions to take! No work to do!
3. Any kind of photograph will do—a small snapshot, a cabinet photograph or a postcard picture. Style of photograph will not count, as standard photographs of the finalists will be made at the Tribune's expense for the final judging.
4. Photographs will be analyzed by Doris Blake. 10 photographs, together with the personality readings, will be published each Sunday for 14 Sundays in the Rotogravure Section of the Sunday Tribune. \$100.00 in Cash will be paid to each girl whose photograph is published—a total of \$14,000.00. IN ADDITION three Grand Prize Winners will be chosen from ALL the photographs submitted, and to these girls the following sums will be paid: 1st Grand Prize \$5,000.00—2nd Grand Prize \$2,000.00—3rd Grand Prize \$1,000.00.
5. Photographs may be sent in by any relative or friend. The prizes shall be payable only to the girls whose photographs are published.
6. Note the coupon below. Fill this in or write the same information on another sheet of paper and paste it on the back of the photograph you submit. All photographs should be addressed: Doris Blake, Chicago Tribune, Post Office Box 1718, Chicago, Illinois. The Tribune cannot be responsible for photographs.
7. In printing the photographs and personality analyses no names will be published—just initials. No addresses will be given—just the city and state.
8. No entries will be accepted after midnight Tuesday, January 14th, 1930. The judges will be a committee appointed by the Tribune and their decision will be final. Photographs of the three Grand Prize Winners will be published in color rotogravure.

COUPON

Chicago Tribune \$22,000 Personality Offer

Fill in spaces below, paste this coupon on back of photograph and send it to Doris Blake, Chicago Tribune, Post Office Box 1718, Chicago, Illinois.

Name of Entrant _____

Street Address _____

City _____ State _____

Occupation _____
(State whether stenographer, clerk, home girl, etc.)

Color of Hair: Blonde Brunette Titian
(Check one of the above)

Another Page of Prize Winners in Next Sunday's Tribune