



# \$22,000<sup>00</sup> IN CASH FOR PERSONALITY!

Here Are This Week's 10 Prize Winners! \$100.00 To Each Of These Girls!

This Offer Is Open To All! It Costs Nothing! You Do No Work! Just Send Your Photograph To Doris Blake, Character Editor Of The Chicago Tribune, For Character Analysis!

**MISS A. H. TOLEDO, O.**  
Here is an interesting combination of feminine traits and those usually designated as masculine. Miss H. is a person of keen discernment and practicality. She is provident and ambitious, and not afraid of work. On the other hand, she is gentle, even tempered, and capable of deep affection.

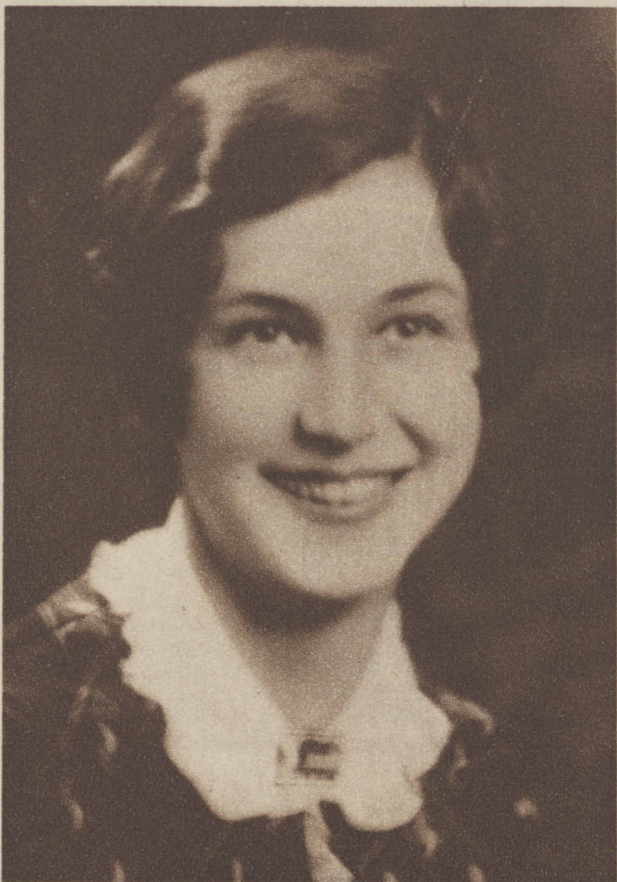

**MISS A. B. CHICAGO**  
Energy, originality, and a good deal of ambition are indicated in this face. Miss B. has keen perception and quick-wittedness, but she is inclined to act and form opinions on impulse rather than to reason things out. Essentially she is good natured and sympathetic, but she is sometimes inclined to wilfulness.



**MISS F. H. DECATUR, ILL.**  
An analysis of Miss H.'s features reveals a charming, well balanced personality. She has intelligence and even temper, and an enviable number of good traits, such as generosity, self-reliance, and a sensitive love of beauty. She is exceptionally well poised.



**MISS J. B. KEOKUK, IA.**  
Miss B. is not a contradictory person. Each feature indicates that she has common sense, broad mindedness, and an excellent disposition, with the kindred traits of generosity, affection, and sociability. She has a strong will, but is not aggressive.



**MISS G. G. MILWAUKEE, WIS.**  
Miss G. is not demonstrative, but she would be capable of deep affection. She is thoughtful, serene, and quite intelligent. She does not lack determination, but she would never be aggressive. Her serenity is occasionally marred by moodiness.



**MISS J. I. GREENCASTLE, IND.**  
Here are features revealing a prepossessing personality. Miss I. is intellectual, but she is also a vital person. She has intelligence, and an inclination toward studiousness, but she does not lack force. She is persistent, determined. On the whole, she is even tempered, but she is capable of scathing anger.



**MISS A. G. ROCK ISLAND, ILL.**  
Miss G. is a practical, matter-of-fact, assertive person. She has a good memory and a deep love of beauty, particularly in literature and music. An interesting combination of traits is displayed here; the facial outlines and many of the features indicate placidity and good nature, but her mouth and brows indicate a capacity for great severity.



**MISS P. J. RACINE, WIS.**  
Miss J. is fundamentally a sweet person, entirely without ulterior motives, but she is also quick tempered. She is energetic, original, sensitive, and extremely vivacious. Her judgment of people is unusually good.



**MISS F. C. GARY, IND.**  
Amiability, combined with balanced character, is indicated here. Miss C. has great social gifts, and should be popular. She is good natured, responsive, and appreciative. Her mouth is expressive of generosity, broad mindedness, and a kindly disposition.



**MISS E. D. ST. JOSEPH, MICH.**  
Miss D. is an ideally feminine person. She is gentle, reasonable, loyal, affectionate, and intuitive. She is tranquil, with a quiet sense of humor and an innate wisdom that gives her good perspective on the rest of the world.



## THE SIMPLE RULES:

1. This offer is open to every unmarried girl excepting professional beauties such as stage girls or artists' models, and excepting employees of the Tribune and their families. It costs nothing.
2. All that is necessary is to send a photograph to Doris Blake of the Tribune for personality reading. No letters to write! No subscriptions to take! No work to do!
3. Any kind of photograph will do—a small snapshot, a cabinet photograph or a postcard picture. Style of photograph will not count, as standard photographs of the finalists will be made at the Tribune's expense for the final judging.
4. Photographs will be analyzed by Doris Blake. 10 photographs, together with the personality readings, will be published each Sunday for 14 Sundays in the Rotogravure Section of the Sunday Tribune. \$100.00 in Cash will be paid to each girl whose photograph is published—a total of \$14,000.00. IN ADDITION three Grand Prize Winners will be chosen from ALL the photographs submitted, and to these girls the following sums will be paid: 1st Grand Prize \$5,000.00—2nd Grand Prize \$2,000.00—3rd Grand Prize \$1,000.00.
5. Photographs may be sent in by any relative or friend. The prizes shall be payable only to the girls whose photographs are published.
6. Note the coupon below. Fill this in or write the same information on another sheet of paper and paste it on the back of the photograph you submit. All photographs should be addressed: Doris Blake, Chicago Tribune, Post Office Box 1718, Chicago, Illinois. The Tribune cannot be responsible for photographs.
7. In printing the photographs and personality analyses no names will be published just initials. No addresses will be given—just the city and state.
8. No entries will be accepted after midnight Tuesday, January 14th, 1930. The judges will be a committee appointed by the Tribune and their decision will be final. Photographs of the three Grand Prize Winners will be published in color rotogravure.

## C O U P O N

Chicago Tribune \$22,000 Personality Offer

Fill in spaces below, paste this coupon on back of photograph and send it to Doris Blake, Chicago Tribune, Post Office Box 1718, Chicago, Illinois.

Name of Entrant \_\_\_\_\_

Street Address \_\_\_\_\_

City \_\_\_\_\_ State \_\_\_\_\_

Occupation \_\_\_\_\_

(State whether stenographer, clerk, home girl, etc.)

Color of Hair: Blonde ☐ Brunette ☐ Titian ☐  
(Check one of the above)

Another Page of Prize Winners in Next Sunday's Tribune