School Closed Monday—Unusual Values Offered in All Children's Sections

HILLMAN'S

"A Store for Everybody"
State and Washington Sts.

We sell dependable merchandise at low prices, but for cash only.

Night Gowns and Bath Robes

Also Hug-Me-Tights and Petticoats

Third Floor.

Women's flannelette night gowns in neat stripes; double yoke; square or "V" and round neck; trimmed with satin ribbon and fancy stitching, at **$1.50**

Women's all wool hug-me-tights; with short sleeves; in white and colors; $2.25 value, at **$1.69**

Women's Beacon bath robes; in handsome floral patterns; large range of colors; collar, cuffs and pocket; trimmed with heavy satin bands; sizes 36 to 46, at **$4.95**

Women's pink batiste night gowns; round or "V" shape neck; trim'd with fancy stitching; special at **$1.25**

Taffeta silk petticoats; made on the straight lines; in plain or pleated flounce; come in all the new fall shades; $5.00 value, at **$3.95**

Cotton taffeta petticoats; handsome floral patterns; made with elastic waist bands and fancy ruffled flounce; $1.50 value, at **$1.00**

These Drugs and Toilet Articles Sold on the First Floor

Nujol Liquid Paraffin (for constipation) at **79c**
Borden's Malted Milk; $1 size, at **57c**
Youth Craft; for the hair; $1.00 size at **57c**
Lavoris antiseptic; large size, **69c**
Kolynos Tooth Paste; tube, 18c; 3 tubes for **53c**
Pepsodent Tooth Paste; tube, **34c**
Olivilo soap; bar, **8c**
Rubber sheeting; 36 inches wide; yard, **58c**

Little Tots' Coats, Hats and Bath Robes

Also Sleeping Garments, Shoes, Etc.

Third Floor.

Little tots' warm coats; of heavy cheviot and silvertone materials; several attractive models; yoke and box styles; in all the new, desirable shades; sizes 2 to 6 years; $13.50 value; at **$10.95**

Children's flannelette sleeping garments; with feet; open back or front style; in neat stripes; at **79c**

Little tots' bathrobes with pocket; of heavy beacon cloth; rolling collar; in rose, tan and blue; sizes 2 to 6 years; at **$1.98**

Infants' cashmere hose; silk heel and toe; size 4 to 6½; 50c value, at **39c**

Infants' knee length bootees; knit hoods, sacques, veils and mittens; 50c val., each, **29c**

Children's flannelette petticoats; with muslin waists; at **29c**

Infants' soft soled shoes; in white and colors; 75c value, at **50c**

Little tots' velvet hats; in all colors to match the coats; trimmed with beaver heads; $4.50 value, at **$3.50**

A Great Sale of Coats and Dresses

Offering a Wonderful Variety of Models for Women and Misses

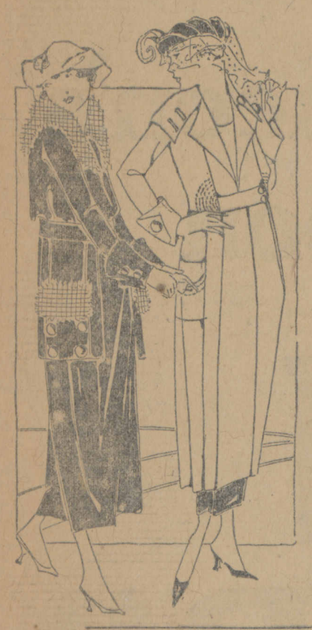

Coats—Values to $50 at $29.75

Second Floor.

The fact that there are twenty-five models to choose from is alone an important feature. However, the large variety of materials and the splendid workmanship also come in for especial mention.

The materials are lustone, crystal cloth, polo cloth, plumette and silvertone velours.

Almost all are full lined—many with silk. Complete range of the popular colors,

$29.75

Dresses—Values to $45 at $24.75

Second Floor.

This is a special purchase of about 500 dresses which we just received—thus assuring you the very latest styles.

They are made of tricotines, velours, gabardines, silvertones and broadcloths.

Every dress is silk lined. Navy blue is the most popular color; however, there are other colors for those who prefer them. More than a score of models to choose from.

$24.75

Display of Fashion's Latest Modes in

Jeanette Hats, $5.95

MADE EXCLUSIVELY FOR HILLMAN'S

Third Floor.

Here's a wonderful collection of new models in "Jeanette" hats; fascinating styles that will delight.

Fashioned of beaver cloth and luster velvet trimmed with a touch of gold and silver in flower and ribbon effects.

Dance turbans of Panne velvet; also beaver turbans with clever but simple trimmings; many styles are draped with chic veils. Hindoo turbans in a host of stunning combination colors, and dozens of other styles equally as attractive.

Jeanette hats are on sale at Hillman's only, and always at the standardized price of **$5.95**

Silks of the Season

Are Here in a Wonderful Variety

First Floor

Satin Charmeuse—36 inch; all silk; in such popular shades as navy, midnight, African, taupe, gray, plum, etc.; regularly $3.75; yard, **$2.95**

Printed Radium Lining Silk—36 inch; all silk; in the latest oriental figures; specially suitable for linings; special, yard, **$1.98**

Silk Broadcloth Shirting—32 inch; all silk; in the popular pin and tap stripes; one of the most desirable silks made for shirts; regularly $4.00; yard, **$2.75**

Changeable Chiffon Taffeta—36 inch; in the most popular combinations for dresses as well as hangings; regularly $3.00; yard, **$1.98**

Printed Pussy Willow—40 inch; in a large variety of the newest designs; the silk itself does not need further introduction, as it is one of the most popular silks in the country; yard, **$4.48**

Satin Duvetyn—38 inch; all silk face and back; one of the season's most desirable materials for dresses; in navy blue only; reg. $9.50; yard, **$7.48**

Black Satin Cord—36 inch; specially appropriate for coats and trimmings; regularly $2.00; yard, **$1.68**

Black Satin Imperial—36 inch; one of the most popular and best wearing satins on the market; special, yard, **$3.98**

Faille Lustre—36 inch; high lustrous quality; regularly $1.79; yard, **$1.19**

New Wool Dress Fabrics

The kind that will give real service

First Floor.

Poiret Twill—56 inch; all wool; an extremely fine quality; one of the most popular wool fabrics this fall; in brown, navy and black; regularly $6.50; yard, **$4.98**

Velours—54 inch; taupe, brown, mordors, beaver, navy, Japan blue, men's blue; extra fine, soft quality; all wool; regularly $6.50; yard, **$5.48**

Suiting Serge—54 inch, all wool; full e of the new fall shades and ack; regularly $4.50; yard, **$3.98**

All Wool Tricotine—56 inch; extra heavy quality; this is one of the best tricotines on the market; in peacock blue, navy, tan, brown, Copenhagen blue; regularly $7.00; yard, **$5.98**

Plaid Skirtings—56 inch; all wool; in the very newest color combinations; regularly $6.00; yard, **$4.98**

Plaid Check Coatings—54 inch; all wool, in green and purple, black and gray, blue and black, and burgundy and black; just the right weight for coats; very special tomorrow, yard, **$3.98**

Karamie Fur Coating—50 inch; in the new shade of seal brown; very high lustrous finish; especially suitable for the new coats, throws and trimmings; Monday, special, yard, **$16.50**

Plush Coating—50 inch; for street and automobile wear; good heavy face; guaranteed fast color; special, yard, **$7.98**

Linens, Domestics and Flannels

The Linens—First Floor

All Linen Damask, Yard, $2.29

Fine Imported All Linen Damask—70 inches wide; in beautiful patterns; heavy and superior wearing quality; regularly $3.50; limit 5 yards to a customer; priced tomorrow, yard, **$2.29**

Turkish Towels—Extra heavy, large size; full bleached, hemmed Turkish towels; 22 x 42 inches; limit of one dozen to a customer; each, **49c**

Glass Toweling—The popular red striped; 17 inches wide; best absorbent quality; free from lint; 25c value; yard, **17c**

Union Linen Damask—70 inches wide; in beautiful patterns; 5 yard limit to customer; priced tomorrow, yard, **$1.45**

Table Napkins—18x18 inches; a fine mercerized quality; good weight; very serviceable; $2.50 value; priced, per dozen, **$1.89**

Domestics, Flannels and Blankets

Basement.

Work and Play Suitings—An extra heavy weight cloth in pretty percale styles; specially adapted for children's wear and hard service; 39c quality; yard, **25c**

Pillow Cases—45x36 inches; well made cases; 39c value; each, **32c**

Bleached Muslin—36 inches wide; splendid weight and quality; 35c value; yard, **27c**

Shaker Flannel—bleached; 27 inches wide; heavy quality; well fleeced; 32c value; 20 yd. limit to a customer; yard, **22c**

Plaid Blankets—Full size; wool mixed blankets of exceptional quality; pretty 2 inch block plaids in all colors; Monday special, pair, **$8.98**

Velour Flannel—36 inches wide; heavy quality choice patterns; desirable mill lengths of the 49c value; Monday, yard, **33c**

Australian Wool Nap Plaid Blankets—70x80 inches; heavy quality; pretty block or broken plaids; $6.50 value; pair, **$5.49**

Plaid Blankets—Full size; specially good quality; pretty broken plaids; in all colors; specially priced for Monday, pair, **$3.79**

Comforters—Full size; stitched throughout; good quality silkoline covers; pure cotton filled; heavy, warm comforters; $4.98 value; each, **$3.98**

Velvets

First Floor.

All silk chiffon dress velvet; 42 inch; silk face and back; regularly $11.50; yard, **$9.50**

Mill Remnants

Mill remnants of about 1,000 yards of fine quality velveteen; contracted by us over ten months ago; 27 inch width, the season's most wanted colors; would retail off the bolt from up to $2.50 yard; while the lot lasts, Monday, **$1.58**

Costume Velveteen

44-inch costume velveteen; fast color and fast pile; twilled back; fashion favors them very much for dresses and suits; both soft and clinging; very high silk finish; in navy blue and black; the two most fashionable shades; $5.50 value, Peerless Special, yard, **$3.98**

Fur Special for Monday

French Seal Coat

$215.00 Value at $150.00

Second Floor.

This coat is 36 inches long and is made of selected skins with large shawl collar, deep cuffs, wide reverse border, slit pockets and belt that can be worn inside or outside of coat. Pussy willow lined.

These coats are cut full and have a wide sweep. Just as illustrated, while they last,

$150.00

Same model, 30 inches long; regularly $195.00; Monday Sale Price, $135.00.

A deposit will hold selection for later delivery.

Women's Patent Colt

Black Satin Top Shoes

Basement.

Sizes to 5½ only—that formerly sold up to $5.00—priced at $3.75

These shoes have very flexible soles and are made on narrow toe lasts and patterns with either military or high opera heels; your choice while they last, Monday, **$3.75**

Women's extra quality KoKo brown vici kid boots; full 9-inch patterns; with very flexible soles, brown cravenette tops, long lasts; with high opera heels or the new military heels; special for Monday, **$4.98**

Special Sale of Women's, Children's and Men's

Warm Winter Knit Underwear

First Floor.

Women's Underwear

Women's Jersey ribbed bleached cotton vests and pants; soft warm fleece lined; Dutch and high neck vests; ankle length pants; 79c values, at **59c**

Women's sample union suits; fine, medium and heavy cotton garments; soft, warm fleece lined; Dutch neck and high neck; ankle length; silk taped; $1.50 values at **$1.19**

Women's sample winter underwear; vests, pants, tights and union suits; fine ribbed wool, silk and wool, medium and heavy weight cotton and fleece lined garments; values to $2.98; sale price, **$1.98**

Misses' fine medium weight cotton union suits; Dutch neck, ankle length style; splendid garments for immediate use; $1.75 value at **$1.39**

Boys' heavy worsted ribbed union suits; natural color; closed crotch; form fitting; warm winter weight; $2.98 value at **$2.25**

Men's Underwear

Men's heavy Merino shirts and drawers; warm winter weight; natural color; non-shrinkable; $1.48 value, at **$1.19**

Men's sample winter underwear; shirts, drawers and union suits; medium and heavy weight; fine ribbed and flat wool worsted and ribbed cotton garments; values to $3, at **$1.98**

Men's sample winter underwear; shirts, drawers and union suits; medium weight worsted heavy ribbed and flat wool garments; values to $4.50 at **$2.98**

Ribbons

for Making Bags

First Floor.

Imported and domestic ribbons for making ribbon bags in

Brocaded ribbons, embroidered ribbons in gold and silver flowers, also woven ribbons, 7 to 15 inches wide.

The most beautiful collection of bag ribbons you have ever seen. Yard, $19.98, $15.98, $9.98, $5.98, $3.98 down to **98c**

See the display of sample ribbon bags made of the ribbons which are on sale tomorrow.

Sale of Laces and Embroideries

First Floor.

Cluny laces; heavy quality; also fine quality filet laces; white or linen shades; 4, 4½ and 5 inches wide; for all trimming purposes and fancy work, yard, **16c**

Imitation filet crochet laces; 2 and 2½ inches wide; heavy, strong thread used in the making; for all trimming purposes and fancy work; yard, **10c**

Embroideries; 12 to 18 inches wide, batiste and organdy for making waists, dresses, undermuslins, as well as for trimming purposes; yard, **33c**

27-inch fine quality nets; white, cream and ecru; yard, **29c**

40-inch fine silk nets; big assortment of colors.
40-inch dotted silk nets in colors.
40-inch mercerized nets in colors.
20-inch beautiful embroidered net lace flouncings.
4½-inch imported net laces for collars.
18-inch imported Venice laces; white, cream and black.
18-inch silk embroidered allovers; imported.
36-inch fine quality cotton nets.
72-inch cotton nets for linings.
27-inch organdy or voile flouncings.
38-inch voile, organdy and Swiss flouncings.
38-inch organdy or voile allovers.
18-inch imported corset coverings.
27-inch ruffled baby flouncings; with or without Val. laces.
22-inch imported allovers.

Choice, Yard, at 59 CENTS

Notions

First Floor

No mail or phone orders.

"Favorite" and "Pennant" brands 3 cord machine thread; black or white; all numbers; 12 spools, **29c**

"Elgin Maid" crochet cotton; white and ecru; 3 colors; ball, **3½c**

J. & P. Coat's "Chain" or Clark's "Anchor" brands 2 cord machine thread; black or white; 3 spools for **14c**

C. M. C. crochet cotton; white and ecru; ball, **6½c**

Wooden Coat Hangers; 3 for **5c**

Stocking feet, "Burson's" seconds; 4 pairs, **25c**

Trouser and skirt hangers; padded with felt; each, **4c**

Sanitary Napkins; 12 in box, **42c**

Shopping Bags; made of strong string; special, each, **11c**

50 yard sewing silk; black, white and all wanted colors; the spool, **5c**

Here Are Rug Savings

Fourth Floor.

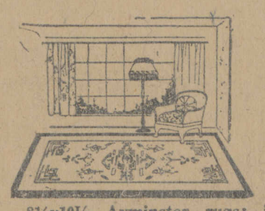

In spite of the increased prices of rugs, we are continuing the selling of dependable rugs at lowest possible prices.

Seamless Wilton Rugs, 9x12 feet, in handsome designs; $59.50 vals., **$49.50**

8¼x10½ Axminster rugs; in Chinese and Persian designs; also small all over designs; $42.50 value, at **$33.50**

9x12 high grade seamless Axminster rugs; of the heaviest and best makes; maker's name stamped on rug; $64.50 value, at **$49.50**

4½x7½ fiber rugs; for bedrooms and sunparlors, also reception halls; $6.50 value, for **$5.25**

9x12 Axminster; in a big variety of handsome designs and colors; $47.75 value, for **$39.98**

9x12 seamless Wilton velvet rugs; a wonderful rug at this price; in good designs and colors; $52.50 value, for **$44.50**

Sample Lace Curtains

Fourth Floor.

750 Pairs of Lace Curtains, a well known mill's clearance of their small lots (less than six pairs of a kind) are offered in this sale at wonderful savings.

They comprise the newest effects in filet, novelty and Scotch net weaves, in both the allover and bordered styles; in three lots, at, pair,

$3.85, $2.40, $1.85

Dainty curtain nets; in thin, lacy effects made from finest Egyptian yarns, insuring excellent service; at, yard, **75c**

Allover figured net curtains, finished with neat scalloped edges; easy to launder and very durable; priced at, pair, **$2.95**

Curtain scrims and voiles; in small plaid effects; excellent for half sash curtains; at, yard, **27c**

Remnants

of curtain scrims, Swisses, voiles, Marquisettes and nets; many sold regularly up to 59c, at, yard, **29c**

Cash and Carry Market

These meat sales for Monday and Tuesday

Fifth Floor—No Deliveries

Bacon

Swift's "Premium" or Morris' "Supreme," the finest breakfast bacon on the market; whole or half slabs; pound, **44c**

Eggs

Fresh laid select quality eggs; dozen, 62c; the same quality in cold storage, dozen, **52c**

Lamb or veal stew; three pounds for **25c**

Lamb shoulder chops; special, pound, **15c**

Steaks; round or club, lb., **18c**

Boiling beef, short ribs, flank or briskets; lb., **10c**

Soup bones, marrow bones with meat, lb., **6c**

Hams

Roberts & Oake's hams; well known for their splendid quality; special, pound, **32½c**

Butterine; Swift's Premium butterine, lb., **38c**

Beef tongues; sweet pickled; new cure; the pound, **26½c**

Cheese—Full cream Wisconsin cheese; special, the pound, **23c**

Finnan haddies; Gilt Edge brand; finest quality; special, lb., **10c**

Rex mineral soap, 3 bars for **25c**

Phoenix green oil soap; 1 lb. cans, **37c**

Grandma's washing powder; large pkg., **15c**

HILLMAN'S SELF-HELP GROCERY

Basement—No Deliveries

Roxanea pancake flour, 2 packages, **25c**

Ferguson's orange marmalade; 1 lb. can, **30c**

Lea & Perrins Worcester sauce; bottle, **27c**

60,000 PACKAGES QUAKER MACARONI OR SPAGHETTI

10c Package for 6c

This macaroni and spaghetti is made by the Quaker Oats Co., which means that there is none better at any price. Each package contains 8 ounces, at

Teas and Coffees

Extra fancy fresh roasted Golden Santos coffee; none better; per pound, **39c**

Our Mocha and Java type coffee; fresh roasted; pound, **45c**

Teas—Your choice of the following teas in bulk: Uncolored Japan, Ceylon, Oolong or Green Japan; pound, **55c**

Borden's malted milk, regular $1 size, at **61c**

My Wife's table syrup; 12 oz. bottle, **20c**

Campbell's pork and beans; finest packed; 2 cans for **25c**

Jack & Jill corn flakes; per package, **6c**

10 bars U. S. Mail soap and one fine drinking glass for **53c**

A Special Sale of Housewares

Fourth Floor. *Fourth Floor.*

Wash benches; well made; hold two wash tubs and clothes wringer, **$1.69**

Carpet sweeper; sanitary, with good bristle brush; at **$1.69**

Ironing board on stand at **$1.49**

Electric iron, heavy nickel plated; guaranteed for 1 year, **$3.29**

5-quart aluminum kettle with strainer cover; at **$1.59**

Casserole; with fancy nickel frames, at **$1.29**

Wash boilers; copper bottom; heavy tin; at **$1.69**

Floor oil mops; triangle shape; complete with bottle of oil at **59c**

Step ladder; well made; with shelf for bucket; 6 feet size at $1.39; 5 feet size at **$1.19**

Floor brush broom; with loose handle, at **89c**

Beer bottles, with patent rubber stopper; quart size, dozen, $1.49; pint size at, dozen, **$1.29**

32-piece dinner set; fine American porcelain; several good decorations to select from; at **$4.29**

Coffee mill with glass canister; at **89c**

Children's Hair Cutting, 25c—Curling Free—Second Floor