MARSHALL FIELD & COMPANY

FIELD'S FINDS FOR SATURDAY SHOPPERS

HIGH SHADES *in crystelle-velvet*

$5.95

Brilliant greens, blues, and reds . . . beautiful colors in this luxurious new fabric made with silk thread and an acetate base. They make the most flattering hats when you want to look very feminine. Sketched is just one of Field's collection of toques, turbans, high or low styles. All trimmed in the newest manner. $5.95.

Fifth Floor, Middle, State
Also Evanston and Oak Park

Gleaming Persian on Forstmann's PERSIANA WOOLEN

$75

Representative of our significant Fall coat collection mating rich furs with fine fabrics. Slim princess silhouette with flattering shoulder accentuation. The interesting buckle is of sleek black kid. 12 to 20. Black only.

Coats—Sixth Floor
Also Evanston and Oak Park

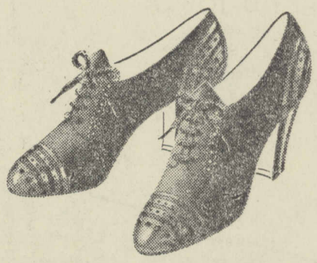

Field Peacocks feature the neat foot for fall

$9.50

The well turned foot is a fashion necessity this Fall . . . and a fashion specialty with Field Peacocks. Witness this trim oxford of black or brown suede with dashing dressmaker details in calfskin. It's one of our Peacock collection . . . tailored to a "T" with famous Peacock fit and narrow heel. Sizes 4 to 9, AAAAA to B.

Young Moderns' Shoes
Fifth Floor, Middle, Wabash

Representative Peacock Collection at Evanston and Oak Park

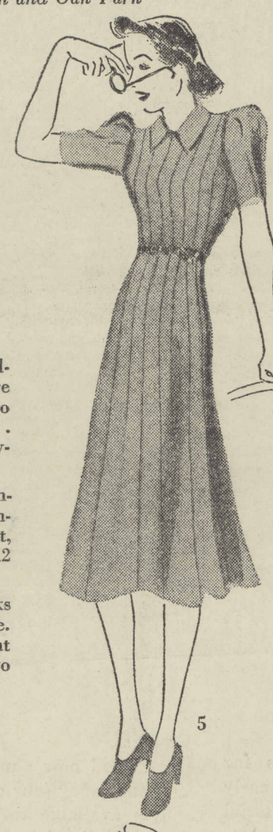

New versions in CLASSIC SPORT DRESSES

$16.95

You can build your whole wardrobe around them, for they're that grand casual type that can go smartly to town or country . . . at home on the campus for anything from chapel to tea.

4. Rabbit's-hair-and-wool distinguished by intriguing clip fasteners and six sham pockets. Rust, green, black, brown, aqua. 12 to 20.

5. Acetate-and-rayon with tucks going high, wide and handsome. Zipper-up-the-back and patent belt. Black, blue, brown, two shades of green. 12 to 20.

Sports Room, Sixth Floor
Also Evanston and Oak Park

YOUNG CHICAGO *applauds Stroock's Ankara wool*

$22.95

A new soft-as-down, light-in-weight, and warm-as-toast woolen slated for certain success. The dresses come in collegiate colors so you can advertise your allegiance at the big games.

1. Metal turtles accent the suede belt of this sweater-type dress. Colgate Red Raider, Oakie Scot blue, Notre Dame green. 9 to 15.

2. Notable for its umbrella skirt and tiny wood buttons. Notre Dame green, Eli Yale blue, California Golden Bear, Colgate Red Raider. 9 to 15.

3. Sunburst tucks and simulated leather arrows for interest. Alabama crimson tide, Minnesota natural, Oakie blue. 9 to 15.

Petite Miss Section, Sixth Floor

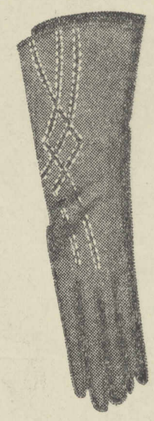

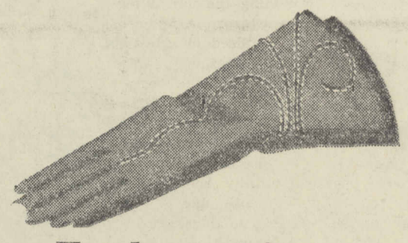

Handsewn trims on IMPORTED CHAMOISUEDE

Specially priced **$1.15**

We imported these gloves especially for this selling . . . and saw that the styles were the last word in fabric glove fashions. Made of fine, soft washable chamoisuede that looks more like suede than fabric . . . they come in grand costume colors, all with unusual contrast stitching.

Black, brown, white, beige, navy, gray.

First Floor, South, State
Also Evanston and Oak Park

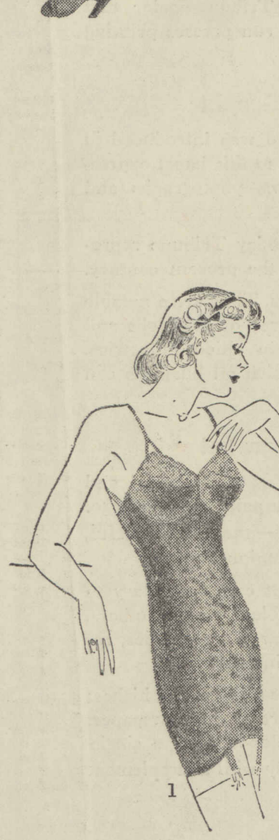

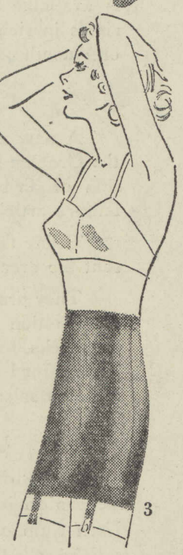

BLACK MAGIC *in fall foundations* BY HICKORY

1. Lura Lace . . . pretty feminine lace design in an all-in-one that does grand things for your figure. Note the new rounded bosom. **$7.50**
Lura Lace black girdle, not sketched, **$7.50**

2. Rio Rita all-in-one of skillful design and a grand lastex that won't run. Perfect base for new dark costumes. **$7.50**

3. Rio Rita girdle helps streamline your hips and is ingeniously designed to prevent waistline rolls. Also in tearose. **$5**
Garments above also in tearose

Fifth Floor, South, Wabash. Also Evanston and Oak Park

Chic fashion alliance—*Black with neon blue*

$29.95

6. Superbly interpreted in this couturier adaptation with corselet waist and zipper side-closing. Equally charming in dahlia with shocking pink contrast. Acetate-and-rayon satin-back crepe with sparkling coronation clip of baguette rhinestones. 33 to 40.

7. Version in "Cynara," a lovely new acetate-and-rayon fabric, softly shirred and discreetly glittering with its contrasting rayon-and-cellophane embroidery. 33 to 44.

Women's Dresses, Sixth Floor
Also Evanston and Oak Park

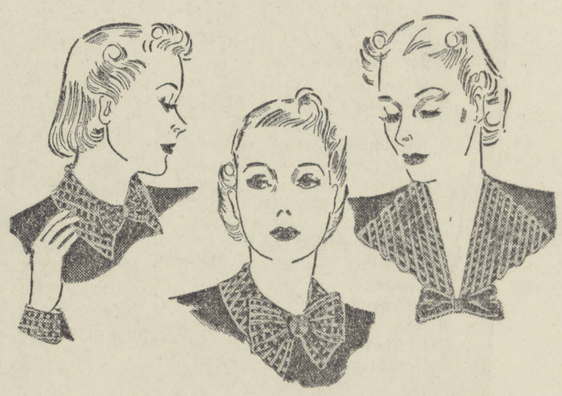

LATTICED GOLD BRAID *on a dark ground*

$2.55

Neckwear news . . . and a grand way to dress up your simple frocks. Glittering gold lattice pattern on black or rust crepe . . . in new narrow collars (one comes with cuffs). Very young and very flattering and very smart and very different. You'll find them only at Field's in Chicago.

First Floor, Middle, State
Also Evanston and Oak Park

MARSHALL FIELD & COMPANY