

T.
fall, but it is well understood that Tammany indorsed him because it did not dare oppose him, and that other elements supported him for the strength he would bring to them, not from mere altruistic motives. A possibility charged with dynamite would be a coalition with Whitman running for governor and Roosevelt running for senator. Such a ticket would certainly be elected. It would also put Mr. Roosevelt in the strongest possible political position.
No Democrat in that august body approaches Mr. Roosevelt in any of the attributes of a statesman or a politician, and the only Republican who can match him in intellect is Root, whom he would succeed.
Senator La Follette doubtless would embrace the opportunity of assailing the man who he considers has stolen his thunder. In so doing he probably would accomplish nothing more than to make himself a fulcrum for Roosevelt's lever.
Political Leaders a Peril.
The difficulty with this arrangement and with all political arrangements is in getting the political leaders to agree to it. The Republicans who hate Roosevelt would oppose, while the Republicans who are favorable to him and who are anxious to return to power would embrace the opportunity.
Mr. Whitman's attitude is unknown.
The arrangement would insure the governorship to Whitman. It would also snatch from him the strong probability of his being the Republican candidate for president in 1916. For Mr. Whitman's friends think that if he can succeed as governor of New York he is giving an efficient and a popular administration which will be the logical Republican candidate for president to succeed Mr. Wilson. They point out that not only have none of the present Republican leaders, progressive or conservative, demonstrated presidential capacity, but they have aroused antagonisms which interfere with their availability.
Mr. Whitman, on the other hand, has had no part either in Republican party fights or in the fights between Republicans and Progressives.
Some Keep Strife Alive.
The greatest stumbling block in the way, however, is apt to be the Progressive party politicians.
A number of men unknown nationally before 1912, it is believed, in New York effectively stolen Roosevelt. Many of Roosevelt's old Republican friends in the Progressive party, however, have broken all his political ties, as is fully dependent upon them as they are upon him.
The political situation in the empire state, then, is most interesting to the political observer. It is interesting in itself, and supremely interesting in that what is decided here will in all probability decide the national contest in 1916.

Look to Faraway Victory.
Their political future is dependent upon the continued separation of the Republicans and Progressives. They have no immediate hopes. They look for victory at a time when age will have withdrawn Roosevelt from the presidential arena.
They fear that any kind of an arrangement whereby Roosevelt can be reconciled with the Republicans will result in the elimination of the Progressive leaders. They believe, also, that Roosevelt, having broken all his political ties, is as fully dependent upon them as they are upon him.
The political situation in the empire state, then, is most interesting to the political observer. It is interesting in itself, and supremely interesting in that what is decided here will in all probability decide the national contest in 1916.

ASSERTS CANCER IS PROTEST AGAINST MODERN CIVILIZATION
Dr. J. M. T. Finney of Baltimore Says Childless Women Suffer More from Cystic Disease of Breast.
New York, April 11.—Childless women suffer more from cystic diseases of the breast, which may lead to cancer, than do women who have borne children. This statement was made in an address by Dr. J. M. T. Finney of Baltimore.
"The disease is a protest against modern civilization," Dr. Finney said. "It is most prevalent among childless women, and again among women who have had one or two children, but who did not nurse them. Mothers who have reared four or five children and have nursed them all rarely have it."
Dr. Richard Sparmann, member of the clinic of Dr. Anton von Eiselsberg of Vienna, read a paper on radium as a cure for cancer. Dr. Sparmann said that in forty-two cases of inoperable cancer, where radium was used, six had improved, fourteen cases had been aggravated, five showed no effect, and seventeen per cent died under treatment.
"We have, therefore, come to the conclusion," he said, "that the recurrence of malignant tumor has sometimes been hastened by post-operative irradiation, possibly caused by the radium."
Dr. Robert Abbe of New York, who, with others, attended the late Congressman Robert Bremner, a victim of cancer, and Dr. Kenneth A. J. MacKenzie, took issue with Dr. Sparmann, and told of some cases which they had treated successfully with radium.

Second Texas Snow of the Week.
Dallas, Tex., April 11.—A heavy snow storm began today in the Texas Panhandle, the second within the week. Reports from west Texas indicated that a cold wave of considerable intensity was sweeping eastward over the south-west.

EVANSVILLE MAN DENIED MAILED
Fraud Order Issued Against J. E. Damron, Who Pleaded Guilty to Swindling Farmers.
Washington, D. C., April 11.—[Special.]—J. E. Damron, Evansville, Ind., a commission merchant, who is charged with having swindled farmers and others out of \$10,000, was deprived of the postal privilege in a fraud order issued today by Postmaster General Burleson.
Damron obtained strawberries, apples, and other fruits, hay, straw, and vegetables, in carload lots, upon false statements of his intention to pay for the products. The government inspectors reported that he never intended to pay for the shipments.
He was indicted for the fraud and pleaded guilty last January and was fined \$800, but he continued to operate the swindle, which the department found could be effectively ended only by shutting off his mail.

GOING TO MOVE?
LOCATE NEAR THE ELEVATED
The above is a reproduction of one of the most beautifully located and choice homes in Evanston and is now on the market at a very low price. The lot is 125 ft. by 210 ft. in depth, with a building in rear containing stalls, an auto room and a five room apartment with bath up-stairs.
The house is remarkably well built and contains twenty rooms, including nine bedrooms, five baths, one play room, and in addition a laundry and toilet in basement. Hot water heat.
For full information about price, examination of property, etc., address L. J. 354 Tribune.

GOING TO MOVE?
LOCATE NEAR THE ELEVATED
The above is a reproduction of one of the most beautifully located and choice homes in Evanston and is now on the market at a very low price. The lot is 125 ft. by 210 ft. in depth, with a building in rear containing stalls, an auto room and a five room apartment with bath up-stairs.
The house is remarkably well built and contains twenty rooms, including nine bedrooms, five baths, one play room, and in addition a laundry and toilet in basement. Hot water heat.
For full information about price, examination of property, etc., address L. J. 354 Tribune.

GOING TO MOVE?
LOCATE NEAR THE ELEVATED
The above is a reproduction of one of the most beautifully located and choice homes in Evanston and is now on the market at a very low price. The lot is 125 ft. by 210 ft. in depth, with a building in rear containing stalls, an auto room and a five room apartment with bath up-stairs.
The house is remarkably well built and contains twenty rooms, including nine bedrooms, five baths, one play room, and in addition a laundry and toilet in basement. Hot water heat.
For full information about price, examination of property, etc., address L. J. 354 Tribune.

GOING TO MOVE?
LOCATE NEAR THE ELEVATED
The above is a reproduction of one of the most beautifully located and choice homes in Evanston and is now on the market at a very low price. The lot is 125 ft. by 210 ft. in depth, with a building in rear containing stalls, an auto room and a five room apartment with bath up-stairs.
The house is remarkably well built and contains twenty rooms, including nine bedrooms, five baths, one play room, and in addition a laundry and toilet in basement. Hot water heat.
For full information about price, examination of property, etc., address L. J. 354 Tribune.

GOING TO MOVE?
LOCATE NEAR THE ELEVATED
The above is a reproduction of one of the most beautifully located and choice homes in Evanston and is now on the market at a very low price. The lot is 125 ft. by 210 ft. in depth, with a building in rear containing stalls, an auto room and a five room apartment with bath up-stairs.
The house is remarkably well built and contains twenty rooms, including nine bedrooms, five baths, one play room, and in addition a laundry and toilet in basement. Hot water heat.
For full information about price, examination of property, etc., address L. J. 354 Tribune.

GOING TO MOVE?
LOCATE NEAR THE ELEVATED
The above is a reproduction of one of the most beautifully located and choice homes in Evanston and is now on the market at a very low price. The lot is 125 ft. by 210 ft. in depth, with a building in rear containing stalls, an auto room and a five room apartment with bath up-stairs.
The house is remarkably well built and contains twenty rooms, including nine bedrooms, five baths, one play room, and in addition a laundry and toilet in basement. Hot water heat.
For full information about price, examination of property, etc., address L. J. 354 Tribune.

GOING TO MOVE?
LOCATE NEAR THE ELEVATED
The above is a reproduction of one of the most beautifully located and choice homes in Evanston and is now on the market at a very low price. The lot is 125 ft. by 210 ft. in depth, with a building in rear containing stalls, an auto room and a five room apartment with bath up-stairs.
The house is remarkably well built and contains twenty rooms, including nine bedrooms, five baths, one play room, and in addition a laundry and toilet in basement. Hot water heat.
For full information about price, examination of property, etc., address L. J. 354 Tribune.

GOING TO MOVE?
LOCATE NEAR THE ELEVATED
The above is a reproduction of one of the most beautifully located and choice homes in Evanston and is now on the market at a very low price. The lot is 125 ft. by 210 ft. in depth, with a building in rear containing stalls, an auto room and a five room apartment with bath up-stairs.
The house is remarkably well built and contains twenty rooms, including nine bedrooms, five baths, one play room, and in addition a laundry and toilet in basement. Hot water heat.
For full information about price, examination of property, etc., address L. J. 354 Tribune.

GOING TO MOVE?
LOCATE NEAR THE ELEVATED
The above is a reproduction of one of the most beautifully located and choice homes in Evanston and is now on the market at a very low price. The lot is 125 ft. by 210 ft. in depth, with a building in rear containing stalls, an auto room and a five room apartment with bath up-stairs.
The house is remarkably well built and contains twenty rooms, including nine bedrooms, five baths, one play room, and in addition a laundry and toilet in basement. Hot water heat.
For full information about price, examination of property, etc., address L. J. 354 Tribune.

GOING TO MOVE?
LOCATE NEAR THE ELEVATED
The above is a reproduction of one of the most beautifully located and choice homes in Evanston and is now on the market at a very low price. The lot is 125 ft. by 210 ft. in depth, with a building in rear containing stalls, an auto room and a five room apartment with bath up-stairs.
The house is remarkably well built and contains twenty rooms, including nine bedrooms, five baths, one play room, and in addition a laundry and toilet in basement. Hot water heat.
For full information about price, examination of property, etc., address L. J. 354 Tribune.

GOING TO MOVE?
LOCATE NEAR THE ELEVATED
The above is a reproduction of one of the most beautifully located and choice homes in Evanston and is now on the market at a very low price. The lot is 125 ft. by 210 ft. in depth, with a building in rear containing stalls, an auto room and a five room apartment with bath up-stairs.
The house is remarkably well built and contains twenty rooms, including nine bedrooms, five baths, one play room, and in addition a laundry and toilet in basement. Hot water heat.
For full information about price, examination of property, etc., address L. J. 354 Tribune.

GOING TO MOVE?
LOCATE NEAR THE ELEVATED
The above is a reproduction of one of the most beautifully located and choice homes in Evanston and is now on the market at a very low price. The lot is 125 ft. by 210 ft. in depth, with a building in rear containing stalls, an auto room and a five room apartment with bath up-stairs.
The house is remarkably well built and contains twenty rooms, including nine bedrooms, five baths, one play room, and in addition a laundry and toilet in basement. Hot water heat.
For full information about price, examination of property, etc., address L. J. 354 Tribune.

GOING TO MOVE?
LOCATE NEAR THE ELEVATED
The above is a reproduction of one of the most beautifully located and choice homes in Evanston and is now on the market at a very low price. The lot is 125 ft. by 210 ft. in depth, with a building in rear containing stalls, an auto room and a five room apartment with bath up-stairs.
The house is remarkably well built and contains twenty rooms, including nine bedrooms, five baths, one play room, and in addition a laundry and toilet in basement. Hot water heat.
For full information about price, examination of property, etc., address L. J. 354 Tribune.

GOING TO MOVE?
LOCATE NEAR THE ELEVATED
The above is a reproduction of one of the most beautifully located and choice homes in Evanston and is now on the market at a very low price. The lot is 125 ft. by 210 ft. in depth, with a building in rear containing stalls, an auto room and a five room apartment with bath up-stairs.
The house is remarkably well built and contains twenty rooms, including nine bedrooms, five baths, one play room, and in addition a laundry and toilet in basement. Hot water heat.
For full information about price, examination of property, etc., address L. J. 354 Tribune.

VOTE OF ILLINOIS AID TO SUFFRAGE

Antoinette Funk Says All Other States Watched Result of Ballots.

EVILS FAIL TO APPEAR.

Franchise Was Used with as Much Discretion as Men Ever Have Shown.

[BY A STAFF CORRESPONDENT.]
Washington, D. C., April 11.—[Special.]—In their first experience of exercising the elective franchise, Illinois women have given the American nation a valuable object lesson which will advance the equal suffrage movement, according to Mrs. Antoinette Funk of Chicago, a member of the congressional committee of the National Woman Suffrage association.
"There is silence in anti-suffrage quarters since the election in Illinois," Mrs. Funk said today. "The prophecy that women were not intelligent enough to vote and would not vote would appear to have had a setback. Anti-suffrage prophets have been pointing out to us for many years the evils attendant upon the enfranchisement of women; they would become masculine, families would be broken up, they would put the saloons out of business, the Mormon church would govern America, the practice of polygamy would become common, Japan would get a foothold on the Pacific coast, etc., etc., ad infinitum."

Vote According to Views.
"The women of Illinois present the average of citizenship and their conduct at the polls marks them as sensible and sane human beings who act much as men do under similar circumstances. They showed in no undecided way that they will choose their policies according to their various beliefs and needs. They proved this by indorsing by their vote all parties.
"No woman was molested and they conducted themselves in a seemly manner and attended to their voting in the same spirit that they attend to their marketing and other duties. There is nothing to show that they lost any of their womanliness. Because of their presence at the polls polling places took on an added air of respectability.
"There are many questions waiting for solution in Illinois. The most pressing are the great cities like Chicago. There are plenty of municipal issues to give the women their initial education in politics. There are fewer issues in the country districts, but whether in country or city the women are keenly alive and interested in the political conditions which most affect themselves, their families, and their homes."

Rouses Interest of East.
"It is impossible to overestimate the interest that the east has taken in the Illinois women voters. It is impossible to overstate the impression that the Illinois vote on the part of the women has made upon senators and congressmen; it is the greatest object lesson that has been pointed out to them, and it is in justice to these members to say that they are really seeking to find out the truth about women citizens and will do with the vote and what suffrage can accomplish by way of results."
"It is a more significant fact that there is in congress today scarcely a corporal's guard of men opposed to suffrage as suffrage. They avow themselves as favoring it and believing in it. The question that confronts them for solution is whether the national congress should enfranchise all women, whether they should leave the matter entirely to their states, or whether they should enact federal legislation in aid of suffrage in the various states.
"The latter view is the prevailing one and Illinois is the biggest and most important driving force toward the ultimate solution of this great cause."

EVANSVILLE MAN DENIED MAILED
Fraud Order Issued Against J. E. Damron, Who Pleaded Guilty to Swindling Farmers.
Washington, D. C., April 11.—[Special.]—J. E. Damron, Evansville, Ind., a commission merchant, who is charged with having swindled farmers and others out of \$10,000, was deprived of the postal privilege in a fraud order issued today by Postmaster General Burleson.
Damron obtained strawberries, apples, and other fruits, hay, straw, and vegetables, in carload lots, upon false statements of his intention to pay for the products. The government inspectors reported that he never intended to pay for the shipments.
He was indicted for the fraud and pleaded guilty last January and was fined \$800, but he continued to operate the swindle, which the department found could be effectively ended only by shutting off his mail.

GOING TO MOVE?
LOCATE NEAR THE ELEVATED
The above is a reproduction of one of the most beautifully located and choice homes in Evanston and is now on the market at a very low price. The lot is 125 ft. by 210 ft. in depth, with a building in rear containing stalls, an auto room and a five room apartment with bath up-stairs.
The house is remarkably well built and contains twenty rooms, including nine bedrooms, five baths, one play room, and in addition a laundry and toilet in basement. Hot water heat.
For full information about price, examination of property, etc., address L. J. 354 Tribune.

GOING TO MOVE?
LOCATE NEAR THE ELEVATED
The above is a reproduction of one of the most beautifully located and choice homes in Evanston and is now on the market at a very low price. The lot is 125 ft. by 210 ft. in depth, with a building in rear containing stalls, an auto room and a five room apartment with bath up-stairs.
The house is remarkably well built and contains twenty rooms, including nine bedrooms, five baths, one play room, and in addition a laundry and toilet in basement. Hot water heat.
For full information about price, examination of property, etc., address L. J. 354 Tribune.

GOING TO MOVE?
LOCATE NEAR THE ELEVATED
The above is a reproduction of one of the most beautifully located and choice homes in Evanston and is now on the market at a very low price. The lot is 125 ft. by 210 ft. in depth, with a building in rear containing stalls, an auto room and a five room apartment with bath up-stairs.
The house is remarkably well built and contains twenty rooms, including nine bedrooms, five baths, one play room, and in addition a laundry and toilet in basement. Hot water heat.
For full information about price, examination of property, etc., address L. J. 354 Tribune.

GOING TO MOVE?
LOCATE NEAR THE ELEVATED
The above is a reproduction of one of the most beautifully located and choice homes in Evanston and is now on the market at a very low price. The lot is 125 ft. by 210 ft. in depth, with a building in rear containing stalls, an auto room and a five room apartment with bath up-stairs.
The house is remarkably well built and contains twenty rooms, including nine bedrooms, five baths, one play room, and in addition a laundry and toilet in basement. Hot water heat.
For full information about price, examination of property, etc., address L. J. 354 Tribune.

GOING TO MOVE?
LOCATE NEAR THE ELEVATED
The above is a reproduction of one of the most beautifully located and choice homes in Evanston and is now on the market at a very low price. The lot is 125 ft. by 210 ft. in depth, with a building in rear containing stalls, an auto room and a five room apartment with bath up-stairs.
The house is remarkably well built and contains twenty rooms, including nine bedrooms, five baths, one play room, and in addition a laundry and toilet in basement. Hot water heat.
For full information about price, examination of property, etc., address L. J. 354 Tribune.

GOING TO MOVE?
LOCATE NEAR THE ELEVATED
The above is a reproduction of one of the most beautifully located and choice homes in Evanston and is now on the market at a very low price. The lot is 125 ft. by 210 ft. in depth, with a building in rear containing stalls, an auto room and a five room apartment with bath up-stairs.
The house is remarkably well built and contains twenty rooms, including nine bedrooms, five baths, one play room, and in addition a laundry and toilet in basement. Hot water heat.
For full information about price, examination of property, etc., address L. J. 354 Tribune.

GOING TO MOVE?
LOCATE NEAR THE ELEVATED
The above is a reproduction of one of the most beautifully located and choice homes in Evanston and is now on the market at a very low price. The lot is 125 ft. by 210 ft. in depth, with a building in rear containing stalls, an auto room and a five room apartment with bath up-stairs.
The house is remarkably well built and contains twenty rooms, including nine bedrooms, five baths, one play room, and in addition a laundry and toilet in basement. Hot water heat.
For full information about price, examination of property, etc., address L. J. 354 Tribune.

GOING TO MOVE?
LOCATE NEAR THE ELEVATED
The above is a reproduction of one of the most beautifully located and choice homes in Evanston and is now on the market at a very low price. The lot is 125 ft. by 210 ft. in depth, with a building in rear containing stalls, an auto room and a five room apartment with bath up-stairs.
The house is remarkably well built and contains twenty rooms, including nine bedrooms, five baths, one play room, and in addition a laundry and toilet in basement. Hot water heat.
For full information about price, examination of property, etc., address L. J. 354 Tribune.

GOING TO MOVE?
LOCATE NEAR THE ELEVATED
The above is a reproduction of one of the most beautifully located and choice homes in Evanston and is now on the market at a very low price. The lot is 125 ft. by 210 ft. in depth, with a building in rear containing stalls, an auto room and a five room apartment with bath up-stairs.
The house is remarkably well built and contains twenty rooms, including nine bedrooms, five baths, one play room, and in addition a laundry and toilet in basement. Hot water heat.
For full information about price, examination of property, etc., address L. J. 354 Tribune.

GOING TO MOVE?
LOCATE NEAR THE ELEVATED
The above is a reproduction of one of the most beautifully located and choice homes in Evanston and is now on the market at a very low price. The lot is 125 ft. by 210 ft. in depth, with a building in rear containing stalls, an auto room and a five room apartment with bath up-stairs.
The house is remarkably well built and contains twenty rooms, including nine bedrooms, five baths, one play room, and in addition a laundry and toilet in basement. Hot water heat.
For full information about price, examination of property, etc., address L. J. 354 Tribune.

GOING TO MOVE?
LOCATE NEAR THE ELEVATED
The above is a reproduction of one of the most beautifully located and choice homes in Evanston and is now on the market at a very low price. The lot is 125 ft. by 210 ft. in depth, with a building in rear containing stalls, an auto room and a five room apartment with bath up-stairs.
The house is remarkably well built and contains twenty rooms, including nine bedrooms, five baths, one play room, and in addition a laundry and toilet in basement. Hot water heat.
For full information about price, examination of property, etc., address L. J. 354 Tribune.

GOING TO MOVE?
LOCATE NEAR THE ELEVATED
The above is a reproduction of one of the most beautifully located and choice homes in Evanston and is now on the market at a very low price. The lot is 125 ft. by 210 ft. in depth, with a building in rear containing stalls, an auto room and a five room apartment with bath up-stairs.
The house is remarkably well built and contains twenty rooms, including nine bedrooms, five baths, one play room, and in addition a laundry and toilet in basement. Hot water heat.
For full information about price, examination of property, etc., address L. J. 354 Tribune.

GOING TO MOVE?
LOCATE NEAR THE ELEVATED
The above is a reproduction of one of the most beautifully located and choice homes in Evanston and is now on the market at a very low price. The lot is 125 ft. by 210 ft. in depth, with a building in rear containing stalls, an auto room and a five room apartment with bath up-stairs.
The house is remarkably well built and contains twenty rooms, including nine bedrooms, five baths, one play room, and in addition a laundry and toilet in basement. Hot water heat.
For full information about price, examination of property, etc., address L. J. 354 Tribune.

GOING TO MOVE?
LOCATE NEAR THE ELEVATED
The above is a reproduction of one of the most beautifully located and choice homes in Evanston and is now on the market at a very low price. The lot is 125 ft. by 210 ft. in depth, with a building in rear containing stalls, an auto room and a five room apartment with bath up-stairs.
The house is remarkably well built and contains twenty rooms, including nine bedrooms, five baths, one play room, and in addition a laundry and toilet in basement. Hot water heat.
For full information about price, examination of property, etc., address L. J. 354 Tribune.

GOING TO MOVE?
LOCATE NEAR THE ELEVATED
The above is a reproduction of one of the most beautifully located and choice homes in Evanston and is now on the market at a very low price. The lot is 125 ft. by 210 ft. in depth, with a building in rear containing stalls, an auto room and a five room apartment with bath up-stairs.
The house is remarkably well built and contains twenty rooms, including nine bedrooms, five baths, one play room, and in addition a laundry and toilet in basement. Hot water heat.
For full information about price, examination of property, etc., address L. J. 354 Tribune.

GOING TO MOVE?
LOCATE NEAR THE ELEVATED
The above is a reproduction of one of the most beautifully located and choice homes in Evanston and is now on the market at a very low price. The lot is 125 ft. by 210 ft. in depth, with a building in rear containing stalls, an auto room and a five room apartment with bath up-stairs.
The house is remarkably well built and contains twenty rooms, including nine bedrooms, five baths, one play room, and in addition a laundry and toilet in basement. Hot water heat.
For full information about price, examination of property, etc., address L. J. 354 Tribune.

GOING TO MOVE?
LOCATE NEAR THE ELEVATED
The above is a reproduction of one of the most beautifully located and choice homes in Evanston and is now on the market at a very low price. The lot is 125 ft. by 210 ft. in depth, with a building in rear containing stalls, an auto room and a five room apartment with bath up-stairs.
The house is remarkably well built and contains twenty rooms, including nine bedrooms, five baths, one play room, and in addition a laundry and toilet in basement. Hot water heat.
For full information about price, examination of property, etc., address L. J. 354 Tribune.

GOING TO MOVE?
LOCATE NEAR THE ELEVATED
The above is a reproduction of one of the most beautifully located and choice homes in Evanston and is now on the market at a very low price. The lot is 125 ft. by 210 ft. in depth, with a building in rear containing stalls, an auto room and a five room apartment with bath up-stairs.
The house is remarkably well built and contains twenty rooms, including nine bedrooms, five baths, one play room, and in addition a laundry and toilet in basement. Hot water heat.
For full information about price, examination of property, etc., address L. J. 354 Tribune.

GOING TO MOVE?
LOCATE NEAR THE ELEVATED
The above is a reproduction of one of the most beautifully located and choice homes in Evanston and is now on the market at a very low price. The lot is 125 ft. by 210 ft. in depth, with a building in rear containing stalls, an auto room and a five room apartment with bath up-stairs.
The house is remarkably well built and contains twenty rooms, including nine bedrooms, five baths, one play room, and in addition a laundry and toilet in basement. Hot water heat.
For full information about price, examination of property, etc., address L. J. 354 Tribune.

Edward Maguire Cahiff.

Born in 1863. Died April 11, 1914.

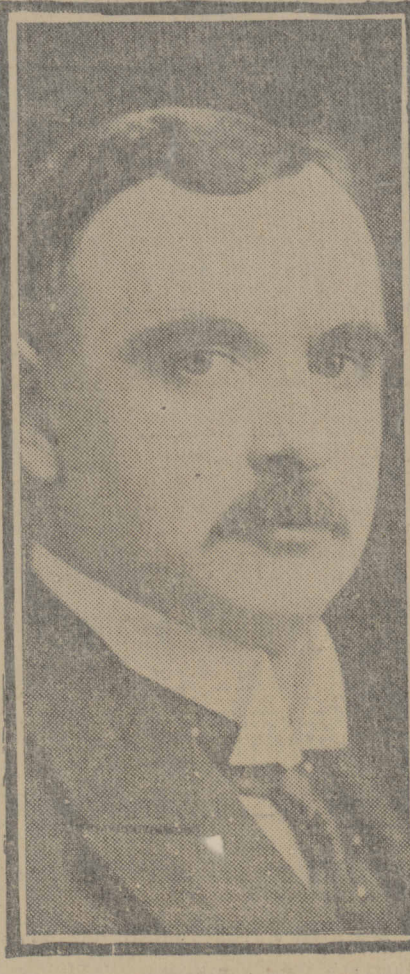

CHICAGO WOMAN WILL TEACH IN HOSPITALS OF BULGARIA.

Miss Helen Scott Hay Selected as Superintendent of Training School Queen Will Start.

Washington, D. C., April 11.—[Special.]—A Chicago woman, Miss Helen Scott Hay, now head of the Western Suburban hospital, has been selected as superintendent of the proposed training school for nurses at Sofia, Bulgaria.
In this way the American Red Cross has given assistance to Queen Eleonora of Bulgaria, who is due to arrive in Washington next month on an official visit.
Through the generosity of the Presbyterian hospital training school of New York the Red Cross nurses committee has arranged there for the free training of four young Bulgarian women who will be brought to this country by Queen Eleonora on her forthcoming visit. These young women will be fitted later to carry on the training school which will be established under the immediate direction of Miss Hay.

OBITUARY.

ROBERT G. TENNANT, member of the board of trade, and an insurance broker, died Thursday morning on a train, while on the way to Chicago from Los Angeles. For the last eighteen years he had been active in the general insurance business. He was born in Leith, Scotland, Feb. 9, 1853. He was a provision merchant in Glasgow until 1885, when he came to Chicago. He lived at 6131 Winthrop avenue. His widow, a daughter, and four sons, two of them associated with him in the insurance business, survive him. The funeral will be held today from the home of his son, W. C. Tennant, 5825 Kenmore avenue. Burial at Rosehill.
MRS. CORNELIA BRAGG, 82, widow of the late Gen. E. S. Bragg, commander of the Iron brigade, died at Fond du Lac after an illness of several weeks. She leaves one daughter, Mrs. Margaret Sherman of Chicago.

GOING TO MOVE?
LOCATE NEAR THE ELEVATED
The above is a reproduction of one of the most beautifully located and choice homes in Evanston and is now on the market at a very low price. The lot is 125 ft. by 210 ft. in depth, with a building in rear containing stalls, an auto room and a five room apartment with bath up-stairs.
The house is remarkably well built and contains twenty rooms, including nine bedrooms, five baths, one play room, and in addition a laundry and toilet in basement. Hot water heat.
For full information about price, examination of property, etc., address L. J. 354 Tribune.

GOING TO MOVE?
LOCATE NEAR THE ELEVATED
The above is a reproduction of one of the most beautifully located and choice homes in Evanston and is now on the market at a very low price. The lot is 125 ft. by 210 ft. in depth, with a building in rear containing stalls, an auto room and a five room apartment with bath up-stairs.
The house is remarkably well built and contains twenty rooms, including nine bedrooms, five baths, one play room, and in addition a laundry and toilet in basement. Hot water heat.
For full information about price, examination of property, etc., address L. J. 354 Tribune.

GOING TO MOVE?
LOCATE NEAR THE ELEVATED
The above is a reproduction of one of the most beautifully located and choice homes in Evanston and is now on the market at a very low price. The lot is 125 ft. by 210 ft. in depth, with a building in rear containing stalls, an auto room and a five room apartment with bath up-stairs.
The house is remarkably well built and contains twenty rooms, including nine bedrooms, five baths, one play room, and in addition a laundry and toilet in basement. Hot water heat.
For full information about price, examination of property, etc., address L. J. 354 Tribune.

GOING TO MOVE?
LOCATE NEAR THE ELEVATED
The above is a reproduction of one of the most beautifully located and choice homes in Evanston and is now on the market at a very low price. The lot is 125 ft. by 210 ft. in depth, with a building in rear containing stalls, an auto room and a five room apartment with bath up-stairs.
The house is remarkably well built and contains twenty rooms, including nine bedrooms, five baths, one play room, and in addition a laundry and toilet in basement. Hot water heat.
For full information about price, examination of property, etc., address L. J. 354 Tribune.

GOING TO MOVE?
LOCATE NEAR THE ELEVATED
The above is a reproduction of one of the most beautifully located and choice homes in Evanston and is now on the market at a very low price. The lot is 125 ft. by 210 ft. in depth, with a building in rear containing stalls, an auto room and a five room apartment with bath up-stairs.
The house is remarkably well built and contains twenty rooms, including nine bedrooms, five baths, one play room, and in addition a laundry and toilet in basement. Hot water heat.
For full information about price, examination of property, etc., address L. J. 354 Tribune.

GOING TO MOVE?
LOCATE NEAR THE ELEVATED
The above is a reproduction of one of the most beautifully located and choice homes in Evanston and is now on the market at a very low price. The lot is 125 ft. by 210 ft. in depth, with a building in rear containing stalls, an auto room and a five room apartment with bath up-stairs.
The house is remarkably well built and contains twenty rooms, including nine bedrooms, five baths, one play room, and in addition a laundry and toilet in basement. Hot water heat.
For full information about price, examination of property, etc., address L. J. 354 Tribune.

GOING TO MOVE?
LOCATE NEAR THE ELEVATED
The above is a reproduction of one of the most beautifully located and choice homes in Evanston and is now on the market at a very low price. The lot is 125 ft. by 210 ft. in depth, with a building in rear containing stalls, an auto room and a five room apartment with bath up-stairs.
The house is remarkably well built and contains twenty rooms, including nine bedrooms, five baths, one play room, and in addition a laundry and toilet in basement. Hot water heat.
For full information about price, examination of property, etc., address L. J. 354 Tribune.

GOING TO MOVE?
LOCATE NEAR THE ELEVATED
The above is a reproduction of one of the most beautifully located and choice homes in Evanston and is now on the market at a very low price. The lot is 125 ft. by 210 ft. in depth, with a building in rear containing stalls, an auto room and a five room apartment with bath up-stairs.
The house is remarkably well built and contains twenty rooms, including nine bedrooms, five baths, one play room, and in addition a laundry and toilet in basement. Hot water heat.
For full information about price, examination of property, etc., address L. J. 354 Tribune.

GOING TO MOVE?
LOCATE NEAR THE ELEVATED
The above is a reproduction of one of the most beautifully located and choice homes in Evanston and is now on the market at a very low price. The lot is 125 ft. by 210 ft. in depth, with a building in rear containing stalls, an auto room and a five room apartment with bath up-stairs.
The house is remarkably well built and contains twenty rooms, including nine bedrooms, five baths, one play room, and in addition a laundry and toilet in basement. Hot water heat.
For full information about price, examination of property, etc., address L. J. 354 Tribune.

GOING TO MOVE?
LOCATE NEAR THE ELEVATED
The above is a reproduction of one of the most beautifully located and choice homes in Evanston and is now on the market at a very low price. The lot is 125 ft. by 210 ft. in depth, with a building in rear containing stalls, an auto room and a five room apartment with bath up-stairs.
The house is remarkably well built and contains twenty rooms, including nine bedrooms, five baths, one play room, and in addition a laundry and toilet in basement. Hot water heat.
For full information about price, examination of property, etc., address L. J. 354 Tribune.

GOING TO MOVE?
LOCATE NEAR THE ELEVATED
The above is a reproduction of one of the most beautifully located and choice homes in Evanston and is now on the market at a very low price. The lot is 125 ft. by 210 ft. in depth, with a building in rear containing stalls, an auto room and a five room apartment with bath up-stairs.
The house is remarkably well built and contains twenty rooms, including nine bedrooms, five baths, one play room, and in addition a laundry and toilet in basement. Hot water heat.
For full information about price, examination of property, etc., address L. J. 354 Tribune.

GOING TO MOVE?
LOCATE NEAR THE ELEVATED
The above is a reproduction of one of the most beautifully located and choice homes in Evanston and is now on the market at a very low price. The lot is 125 ft. by 210 ft. in depth, with a building in rear containing stalls, an auto room and a five room apartment with bath up-stairs.
The house is remarkably well built and contains twenty rooms, including nine bedrooms, five baths, one play room, and in addition a laundry and toilet in basement. Hot water heat.
For full information about price, examination of property, etc., address L. J. 354 Tribune.

GOING TO MOVE?
LOCATE NEAR THE ELEVATED
The above is a reproduction of one of the most beautifully located and choice homes in Evanston and is now on the market at a very low price. The lot is 125 ft. by 210 ft. in depth, with a building in rear containing stalls, an auto room and a five room apartment with bath up-stairs.
The house is remarkably well built and contains twenty rooms, including nine bedrooms, five baths, one play room, and in addition a laundry and toilet in basement. Hot water heat.
For full information about price, examination of property, etc., address L. J. 354 Tribune.

GOING TO MOVE?
LOCATE NEAR THE ELEVATED
The above is a reproduction of one of the most beautifully located and choice homes in Evanston and is now on the market at a very low price. The lot is 125 ft. by 210 ft. in depth, with a building in rear containing stalls, an auto room and a five room apartment with bath up-stairs.
The house is remarkably well built and contains twenty rooms, including nine bedrooms, five baths, one play room, and in addition a laundry and toilet in basement. Hot water heat.
For full information about price, examination of property, etc., address L. J. 354 Tribune.

GOING TO MOVE?
LOCATE NEAR THE ELEVATED
The above is a reproduction of one of the most beautifully located and choice homes in Evanston and is now on the market at a very low price. The lot is 125 ft. by 210 ft. in depth, with a building in rear containing stalls, an auto room and a five room apartment with bath up-stairs.
The house is remarkably well built and contains twenty rooms, including nine bedrooms, five baths, one play room, and in addition a laundry and toilet in basement. Hot water heat.
For full information about price, examination of property, etc., address L. J. 354 Tribune.

GOING TO MOVE?
LOCATE NEAR THE ELEVATED
The above is a reproduction of one of the most beautifully located and choice homes in Evanston and is now on the market at a very low price. The lot is 125 ft. by 210 ft. in depth, with a building in rear containing stalls, an auto room and a five room apartment with bath up-stairs.
The house is remarkably well built and contains twenty rooms, including nine bedrooms, five baths, one play room, and in addition a laundry and toilet in basement. Hot water heat.
For full information about price, examination of property, etc., address L. J. 354 Tribune.

GOING TO MOVE?
LOCATE NEAR THE ELEVATED
The above is a reproduction of one of the most beautifully located and choice homes in Evanston and is now on the market at a very low price. The lot is 125 ft. by 21