

Michigan State News

Serving MSU For 50 Years

VOL. 51, No. 6

EAST LANSING, MICHIGAN—FRIDAY, APRIL 10, 1959

The Weather

Cloudy, Cooler

Low Thursday 28

High Today 42-48

PRICE 5 CENTS

Fighting Begins on Tibetan Frontier

Miller Backs Mortgage Plan

Calls Vets Trust Fund Short-Range Solution

By BILL CALLAHAN
State News Editor-in-Chief

State Controller James Miller said Thursday that Michigan is definitely in a serious cash crisis. He supported Gov. G. Mennen Williams' plan for mortgaging the \$50 million Veterans Trust Fund as an immediate, short-run solution to the problem.

"There isn't any alternative in my mind to the governor's program for the Veterans Trust Fund," Miller said.

"After a while, you reach the point where arguing about mortgaging the fund is academic—you have to mortgage it."

The controller said the Veterans Fund seems to be the only immediate answer to the crisis, short of taking retirement funds.

Miller added that he had no idea of touching retirement funds.

"This simply can't be done," he explained. "These funds were set up to put retired employees on a stable basis. It would be silly to upset this program."

Miller explained that mortgaging the Veterans Fund would be only a short-range, immediate solution.

"After a one-shot injection of cash by using the Veterans Fund, it becomes a tax problem of putting things on a stable basis," he said.

In a recent report on state finances, Miller wrote:

"As will be recalled, the most critical aspects of the cash shortage of the General Fund and School Aid Fund were pinpointed last year at this time (February, to be exact)."

"It may be wondered why we are once more not only in a crisis position but actually with a more critical situation. The answer is simple.

"Last year, \$30 million, in round figures, of one-shot, non-recurring cash was injected into the treasury. This was not a cure; it was a palliative for a period of time. It arrested the deterioration of the state's cash position momentarily."

Miller said that the present situation is similar to that of last year, and the Veterans Fund would offer only temporary relief.

"We are now getting along by not paying the universities some \$15 million we owe them, and because the State Treasurer is using the flexibility of the common cash fund as much as possible," Miller added.

Baritone Lauded at L-C Event

By NELDA TROUT
State News Night Editor

Whether in the role of a Colorado Trail cowboy or the malevolent and angry Iago from "Otello," Metropolitan Opera baritone Leonard Warren sang superbly Thursday night before a sparse audience bringing this year's concert series to a close.

Presenting a program of classical, romantic and folk music, Warren proved that a well-balanced grouping of songs is well received by a university audience.

Warren's voice quality is marked by (one control in which his change in register goes almost unnoticed. Comments overheard included, "All he has to do is open his mouth and the resonance comes out."

An encore delight which Warren dedicated with a sweep of his arm to "this temple of learning" was the humorous "Old Mother Hubbard," set to a fugue tempo.

In "Colorado Trail," a traditional lumber arranged by Tom Smoot, Warren sang, "Weep all ye little rains, Wail, winds,

"The proposal would bring in more than 100 million dollars a year in additional revenue."

Eight Republicans favored by Rep. Gale Hardy of East Lansing



RUSHES ATTEND INFORMAL second stage parties at sorority houses during spring rush. Coffee dates with rushers will take place on Saturday and Sunday at local restaurants. Preference

deserts of which rubbers pick the last a they would like to pledge are scheduled for Tuesday. Final pledging is on April 19.

Would Raise \$100 Million

Republicans Introduce Twin Bills In Senate, House to Up Use Tax

By THE ASSOCIATED PRESS

A proposed sales tax increase that touched off a storm of debate in the Legislature reappeared Thursday in disguised form.

Twin bills introduced in the House and Senate would boost the use tax, a complementary levy to the sales tax, from three to four percent. All taxes now covered by the three-cent sales tax would be placed under the higher use tax.

The proposal would bring in more than 100 million dollars a year in additional revenue.

Eight Republicans favored by Rep. Gale Hardy of East Lansing

Senator Drops Tavern Proposal

Sen. John Minnema (R-Grand Rapids) said Thursday he has dropped work on a bill to protect taverns from being closed upon annexation of that territory by a dry city.

Minnema said the bill, which was being rewritten to avoid unconstitutional phrasing, was killed because it had too many defects and is not needed now after Meridian township voters turned down a proposal for annexation to East Lansing in Monday's election.

The bill was designed to prevent taverns from being closed upon annexation, provided the tavern was licensed under state laws and the licensee was doing business in the territory when the annexation petition was filed.

Five Vietnamese To Tour Campus

Five Vietnamese police officials are visiting MSU's campus this week in connection with the Vietnam Project. They are here on part of a six week tour of the United States to observe our police system.

A reception was held at the Union Thursday night to give the officials an opportunity to meet fellow Vietnamese on campus.

The police administration department is sponsoring a series of meetings to acquaint the officials with various aspects of police work and our structure of government, according to Elsie Cunningham, administrative assistant on the Vietnam Project.

Tibetans, China Reds Take Arms

Rebels Blockade Main Supply Line

NEW DELHI (AP)—Fighting has broken out between Tibetan rebels and Chinese Communist forces in Tsinghai and Szechuan provinces of Tibet's frontier, press reports said Thursday.

The Times of India said rebels had cut off Chinese troops in Szechuan province on the main supply route between China proper and Lhasa, the Tibetan capital.

"Chamdo is like an island protected by the Chinese garrison," said the Times' correspondent in Gangtok, capital of the princely state of Sikkim between India and Tibet.

The correspondent said rebels also were fighting Chinese in the Amto area of Tangut province, birthplace of Tibet's self-exiled Dalai Lama.

Authoritative sources on Nationalist Chinese Forces said rebel forces of 200,000 troops were fighting the Chinese Communist forces in Szechuan province and the border area province of Szechwan.

"Reports of vast troop movements in central Tibet reach here almost daily," the Gazette reporter wrote. He added that in addition to calling up reinforcements the Chinese are trying to draft Tibetans into the battle against the rebels.

The reporter said the Chinese are using greater planes against the rebels and have sent in soldiers to guard against attempts by Nationalist Chinese planes to drop weapons and supplies to the rebels.

The Times said most of the Chinese soldiers regularly stationed in Tibet before the revolt were young, unseasoned troops. They proved no match for the tough Khampa tribesmen who led the revolt.

Meanwhile, the initiative Dalai Lama is expected to have been in the north-east. He is expected to take a train to his ultimate refuge.

The young Tibetan God-King is 17. He is in the hills of Kham, a region where the rebels provide a proper refuge.

The Senate also called upon the state Highway Department to take another look at plans for bypassing Ann Arbor.

It acted by amending a resolution authorized by Sen. Lewis Christian (R-Ann Arbor).

Christian said Highway Department plans to take U. S. 21 around Ann Arbor to the east would involve 10 miles of expressway construction costing probably \$10,500,000.

Four Students Set to Attend NSA Convo

Four members of AUSG plan to attend the annual regional conference of National Students' Union, to be held this weekend at Wayne State University.

Congress Speaker Louis C. Brigham, Speaker Pro-Tem Lyle Sumner, Traffic and Safety Committee Chairman and candidate for AUSG presidency, Bill Livingston, and Congress Secretary Diane DeMuro will represent MSU.

International and student affairs will be the chief topics under discussion when representatives of member colleges in this area meet with their respective persons in panels and seminars at the annual conference.

Topics to be considered are: "Developing International Awareness in American Students," "Utilizing the Foreign Student's Background," "Special Problem Areas—Algeria, Cuba, South Africa," "Developing Political and Social Awareness," "Relation of Non-Student Governing Organizations to Student Government" and "Developing of Social, Cultural and Intellectual Programs."

"BIG TEN IN ORBIT—A Focus on the Future" will theme the Big Ten IFC-Panhellenic Conference on April 22-24. Planning the conference are: (l-r) Don Becker, Braden, Pa., senior; Joyce McNamara, Eaton Rapids' junior; Jean McArthur, Hingham, Miss., senior; Bob Leslie, Fort Credit, Ont., junior.

Petitions for the '59 club must be turned into the Senior Council office, 317 Student Services, by 5 p.m. today.



SPINSTER SPIN time moves Linda Chute, Bay City Junior, to attend the Spin on April 17 from 9-12 p.m. Coeds must plan and finance the entire night including the making of corsages for the men. 2 p.m. permissions have been granted for the evening.

Others to Help

ROTC Investigation Voted on by MHA

The Men's Hall Assn. set the ball rolling against compulsory ROTC at MSU in their weekly meeting Thursday night.

Ernie Riddle, president of Bailey Hall, introduced a motion that the MHA investigate the procedure to set about abolishing compulsory ROTC. The motion was passed by the members.

A petition was also included to ask other campus organizations to join with them in this investigation and accompany the MHA to see Dr. Hannah to get a statement on the procedures necessary.

At a previous Men's Hall Assn. meeting the proposed change in milk distribution in the men's residence halls was approved, at least by the representatives from Brody group.

David Thorburn, manager of residence halls, and Miss Jones, assistant manager of residence halls in charge of food service, attended the meeting to present a plan for the change.

Instead of two glasses of milk for breakfast, the men will receive two at evening meals. No food reduction will be needed to make up for the added cost.

This plan will start in Brody group on April 13, and will continue throughout spring term on a trial basis. If resulting food costs increase too much, the change will be dropped next fall term.

East and West Shaw will decide if they are to be included in this new plan after General Council meetings and discussion with their advisors. At present a student opinion poll is being taken in these dorms.

6 Petitions Filed In All-University Elections Race

Six completed petitions of candidates for the coming all-university elections have been received by the Elections Commission, Commissioner Reinhard Schumann said Thursday.

Petitioning ends April 17 at 5 p.m. All candidates must turn in completely filled petitions by this time to be eligible to run for office.

The following candidates have returned petitions: Bill Livingston, candidate for AUSG president; Wayne Reganall, for senate clerk; vice-president, Sharon Coady and Phyllis Desorczyk, for Student Congress representative; N. Campbell, Nancy McLaughlin, Congress representative in S. Campbell, and Carol Beebe, Congress representative in E. Landon.

Candidates are reminded to return their petitions as soon as possible. All candidates or their campaign managers will meet in 328 Student Services at 7 p.m. April 17.

NEWS IN BRIEF

Iraq Attacks Syria

CAIRO, Egypt (AP)—The Middle East News reported Thursday that Iraqi police attacked a Syrian village Wednesday. One village policeman was killed in the battle and another wounded. The agency said the Iraqis withdrew across the frontier after the night.

Noted Architect Dies

PHOENIX, Ariz. (AP)—Colorful Frank Lloyd Wright, 89, master architect who fashioned a world reputation for brilliant design, died in a Phoenix hospital Thursday.

Japan's Prince Weds

TOKYO (AP)—Michiko Shoda, daughter of a wealthy Japanese flour miller, Thursday married the heir to the ancient throne of Japan. Now "Her Imperial Highness, Crown Princess Michiko," the bride some day will ascend the throne as the first commoner empress in Japan's 2,600-year history.

Dulles Undecided

WASHINGTON (AP)—A state department spokesman said Thursday Secretary John Foster Dulles still has made no decision on whether he will actively resume his job or retire to less strenuous work.

Assassin Charged

HAVANA (AP)—A formal charge of attempting to assassinate Premier Fidel Castro has been placed against Alan Robert Nye, of Whiting, Ind., a government official said Thursday. He goes on trial Saturday night at the officers club of La Casavana military fortress where he has been held since January.

New Government Worry

WASHINGTON (AP)—Will college coeds shun the government's new education loan program in fear it may put a damper on marriage plans?

"That question is bothering federal officials trying to figure out how much money they will need to operate the program authorized by Congress last year.

The program permits federal loans of up to \$1,000 a year to qualified college undergraduates.

But Dr. L. G. Derthick, U. S. commissioner of education, told

Joint Meeting Slated

Wayne State University's Young Socialists Club will present a program to the MSU socialists' organization Sunday at 8:30 p.m. in 24 Union. The public is invited.

Curry Petitioning

Today is the final day to petition for Activities Carnival chairman positions. Petitions should be returned immediately to the Union Desk.

Loans Versus Wedding Bells

A House appropriations subcommittee it is a question how many young women will request loans.

"They are pretty smart and sharp," Derthick said in testimony released by the subcommittee today, "and they may feel, as they have in the past, that to build up a loan obligation may put a damper on their marriage plans . . . that, really, has been a damper in the past on loans to girls."

The loans are repayable at 3 percent interest over a 10-year period beginning one year after graduation.



LEONARD WARREN

war" with tenderness as he told of leaving his loved one behind him on the Colorado Trail.

Warren told the story in song of "Mister Jim" who when he stepped in the glue pot and broke his leg and then found it wouldn't heal, broke his leg in another glue pot and his leg mended. Warren sings of having his heart broken twice and "now I'm as well as Jim."

Two other numbers were outstanding in Thursday night's concert—Tannhauser's delicate "To the Evening Star" and "Credo" from Verdi's "Otello."

In the latter, as the traitor Iago, Warren cries, "I believe in a cruel God, who has created me in his own likeness . . . I believe that justice is a painted buffoon in face and heart."

Accompanist Willard Sekberg performed two solos—Schubert's "Impromptu in G Flat" and Brahms' "Rhapsody in G minor." While at times the background notes tended to run together, Sekberg brought out the lilting melodies of the two numbers which provided a break in the program.



"BIG TEN IN ORBIT—A Focus on the Future" will theme the Big Ten IFC-Panhellenic Conference on April 22-24. Planning the conference are: (l-r) Don Becker, Braden, Pa., senior; Joyce McNamara, Eaton Rapids' junior; Jean McArthur, Hingham, Miss., senior; Bob Leslie, Fort Credit, Ont., junior.

Nicol Smith To Narrate Color Film

Towns of the small principalities such as Monaco and Liechtenstein are included in "Europe's Toy Countries," a color film narrated by Nicol Smith to be shown in the auditorium at 8 p.m. Saturday.

In this World Travel Series presentation, Smith includes a sequence on the marriage of Grace Kelly and Prince Rainier and a visit with them in the palace since the wedding.

He also includes the small

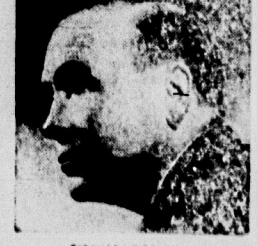

NICOL SMITH

countries of Andorra, a land in the Pyrenees where some local citizens have grown wealthy by smuggling and San Marino, a story-book land on a mountain top in Italy.

Smith, who in a few years has made an enviable reputation as an explorer of strange, remote and interesting places, is author of five books, the most recent being "Golden Doorway to Tibet."

Crossword Puzzle

- ACROSS**
- Register
 - Aid
 - Blue grass
 - Charles
 - Lamb
 - Abode
 - Litigation
 - Lake happy
 - Forbidding
 - Scarce
 - Proof-reader's mark
 - Parties
 - Embers
 - Makes believe
 - Large volume
 - Jars
 - Scene of Napoleon's defeat
- DOWN**
- 35 Edge
 - 36 Capital of Norway
 - 38 Divide
 - 40 Condescend
 - 42 Plunge into water
 - 43 Excuse
 - 45 Thicker
 - 49 Constraint
 - 52 Furnace
 - 53 Lyric
 - 54 Climbing plant
 - 55 Great Lake
 - 57 Place of rest
 - 58 Icelandic narrative
 - 59 Valley

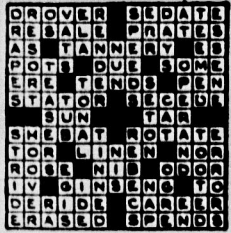

Solution of Yesterday's Puzzle

- Earthen pot
- External seed coating
- Excess
- Paddle
- Windmill
- Park in the Rockies
- Trial
- Hues
- Attached
- Send out
- Powdered; her
- Sharp reminder
- Tower
- Obscured
- Painful
- Parts of churches
- Eye amorously
- Leased
- Attitude; slant
- Greedy
- Painful
- Bad
- Lively
- Stole
- Dutch commune
- Finish
- Babylonian deity

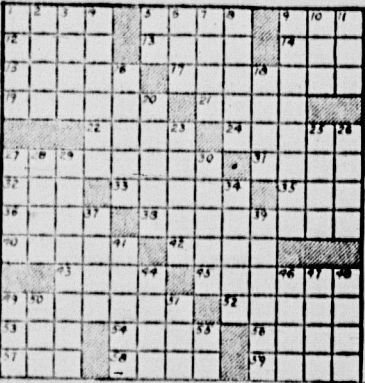

INFORMATION

- CATHOLIC STUDENT ORGANIZATION**
4 p.m., Catholic Student Center, 249 Fairchild
- INTERNATIONAL CLUB**
8 p.m., 22 Union, Prof. Alice Hanson of Eastern Michigan College will speak on "Afghanistan and its slides."
- HAWAII CLUB**
7:30 p.m., International Center
- WESLEYANS**
6 p.m., Porter Park Methodist Church, hot back supper and movie, "Gentleman's Agreement."
- SUNDAY RADIO WORKSHOP**
6:30 p.m., 249 Fairchild
- YOUNG SOCIALISTS CLUB**
8 p.m., business meeting; 8:30, lecture, Harriet Tolan of Wayne State Independent Socialist Club and Bob Himmel, State committeeman of the Socialist Workers Party will lecture on "Socialist Youth in America."
- WESLEY FORUM**
7 p.m., 31 Union, Film: "Gentleman's Agreement."
- FELLOWSHIP OF RELIGIOUS LIBERALS**
7 p.m., 36 Union
- CATHOLIC STUDENT ORGANIZATION MEETINGS**
8:15 p.m., Catholic Student Center, Philosophy Club.

Attend Church EAST LANSING

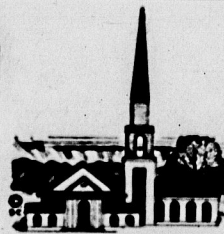

This Sunday CHURCHES

<p>MARTIN LUTHER CHAPEL</p> <p>SUNDAY SCHEDULE</p> <p>Morning Worship 10:00 and 11:15 (Lutnant Synod) 441 Abbott Road Chapel ED 2-0718</p> <p>Sermon: "Other Sleep" St. John 10:16</p> <p>9:15 Bible Study</p> <p>Cost Supper, Gamma Delta Program 8 p.m.</p> <p>Vespers 8:15 p.m.</p> <p>Interim Pastor, Rev. Donald Orner 2082 Dean Ave. Wolt, Michigan Parsonage No. OX 2-7160</p>	<p>UNIVERSITY LUTHERAN CHURCH AND STUDENT CENTER</p> <p>(National Lutheran Council) Division at Ann Street (Two blocks North of Berkey Hall) ED 2-5271 or ED 2-7216</p> <p>SUNDAY SERVICE 9:00, 10:15, and 11:30</p> <p>Nursery and Sunday School; 9:00 and 10:15 a.m. Student Class; 11:30 a.m.</p> <p>LUTHERAN STUDENT ASSOC. Supper 8:30 "The Christian Confidence is That Christ is Risen"</p> <p>Pastor: DONALD W. HERR CHARLES KLEINSICK</p> <p>All Faculty and Students Welcome</p>	<p>PEOPLES CHURCH EAST LANSING</p> <p>Interdenominational</p> <p>700 West Grand River at Michigan REV. C. BRANDT JEFFE, Pastor</p> <p>SUNDAY SERVICE 9:30 and 11:00 A.M.</p> <p>"A BIBLE PRINT FOR LIFE" Rev. Rev. J. Schramm</p> <p>Church School 9:30 A.M. 11:00 A.M. Crib room through high school age</p>	<p>CHRISTIAN STUDENT FOUNDATION</p> <p>118 W. Grand River Rev. Joseph Porter, Minister</p> <p>9:30 and 11:00 A.M.</p> <p>WORSHIP AT PEOPLES CHURCH</p> <p>5:30 P.M. Council for Christian Work Exchange Program at University YMCA</p> <p>Topic: "The Christian Confidence is That Christ is Risen"</p> <p>Church School</p> <p>9:30 A.M. 11:00 A.M. Crib room through high school age</p> <p>Everyone Welcome</p>	<p>FIRST CHURCH OF CHRIST SCIENTIST</p> <p>Branch of The Mother Church The First Church of Christ Scientist, Boston, Mass. 109 E. Grand River</p> <p>Church Services 11 a.m. Sunday School 11 a.m.</p> <p>Subject: "ARE SIN, DISEASE, AND DEATH REAL?"</p> <p>Reading Room 134 W. Grand River Mon., Tues., Thurs. 9 a.m. - 5 p.m. and 7 p.m. - 9 p.m. Wed., Friday 9 a.m. - 3 p.m. Saturday 9 a.m. - 1 p.m.</p> <p>All are welcome to attend Church services and visit and use the Reading Room.</p>	
<p>ST. JOHN CHURCH & CATHOLIC STUDENT CENTER</p> <p>Fr. R. Kavanagh Fr. F. Zippel 327 M.A.C. Avenue</p> <p>Sunday Masses 7:30 - 8:45 - 10:00 - 11:30 (Baby sitting at 8:45 & 10:00 Masses)</p> <p>Daily Masses 8:45 & 9:00 A.M. Confessions Daily 8:00 A.M. & 5:30 P.M. (after Masses)</p> <p>Saturday 6:30 & 7:30-9:00 P.M.</p> <p>CATHOLIC STUDENT ORGANIZATION MEETINGS 7:45 P.M.</p> <p>Phone ED 1-9778</p>	<p>METHODIST CHURCH OF EAST LANSING and WESLEY FOUNDATION</p> <p>Wilson M. Tennent, George J. Jordan Ministers</p> <p>Sunday Worship 9:30 a.m., Red Cedar School One Block West of S. Harrison Rd. on Sever Dr. 11:00 a.m., State Theatre Nursery for both services</p> <p>Church School</p> <p>9:30 a.m., College Class, Wesley House 10:10 a.m., All Ages Red Cedar School</p>	<p>EDGEWOOD PEOPLES CHURCH</p> <p>Interdenominational</p> <p>405 N. Macadam Road 15 blocks north of Grand River</p> <p>Rev. Truman A. Morrison, Minister Rev. Robinson G. Lapp, Minister</p> <p>Church School at 9:30 and 11 a.m. Crib room through Junior High</p> <p>Senior High Class - 11:00 High School Fellowship: 7 to 9 p.m.</p>	<p>EASTMINSTER PRESBYTERIAN CHURCH</p> <p>Rev. Robert I. Moreland, Minister 519 Division Street</p> <p>SUNDAY PROGRAM 11:15 High School 319 Abbott Rd. 9:30 a.m. Church School and Adult Study</p> <p>10:30 a.m. Worship and continuing Church School for children, third grade and under</p> <p>SERMONS 5:30 P.M. Council of Christian Work Exchange, Trinity Collegiate Fellowship will be entertained by Canterbury Club</p> <p>STUDENTS WELCOME</p>	<p>EAST LANSING TRINITY CHURCH</p> <p>170 Spartan Avenue</p> <p>A Bible Teaching Ministry in the Center of East Lansing Rev. E. EUGENE WILLIAMS Pastor</p> <p>WORSHIP SERVICES Dr. William K. Hicks of Flint Guest Speaker 7:30 p.m.</p> <p>Mr. Theodora Choy of Washington, D.C., Guest Speaker 9:45 A.M. - Sunday School with classes for University Students All University Students Welcome 7:00 p.m., Wednesday Evening Service</p>	
<p>ALL SAINTS EPISCOPAL CHURCH</p> <p>900 Abbott Road - ED 2-1311 Rev. John F. Porter - Chaplain</p> <p>SUNDAY SERVICES 8:00 A.M. Holy Communion 9:30 A.M. Family Service and Church School</p> <p>11:00 A.M. Morning Prayer or Holy Communion and Sermon</p> <p>CANTERBURY CLUB 6:30 P.M. Sunday Returns To Same Points After Church</p>	<p>SOUTH BAPTIST CHURCH</p> <p>South Washington At Moore's River Drive Howard F. Suggen, D.D. Desmond J. Bell</p> <p>10:00 A.M. Bible School, College Class taught by Dr. David Warriner, Natural Science Dept. MSU</p> <p>11 A.M. SERMON "Progress in Power" 7:00 P.M. SERMON "Fenced in by God"</p> <p>8:30 Adult Youth Fellowship Singing at home of Mr. and Mrs. Harold Tidwell</p> <p>Free bus service leaving Shaw and Farm Lane 9:20 A.M. and 6:10 P.M. Routed through campus. For further information call IV 2-7487</p>	<p>VISIT THE UNIVERSITY CHAPEL</p> <p>INTER-CITY BIBLE CHURCH</p> <p>2827 E. MICHIGAN Independent Fundamental Pre-Millennial REV. G. J. TUINSTRA, PASTOR</p> <p>9:45 a.m. Sunday Bible School 11:00 a.m. Morning Worship 5:45 p.m. Youth Groups 7:00 p.m. Evening Inspirational Service</p> <p>(Nursery Re-organized For Better Service) For Transportation call IV 2-7487</p>	<p>FIRST WESLEYAN METHODIST CHURCH</p> <p>North Magnolia Ave. at E. Michigan Rev. George B. Wilson, Minister</p> <p>Sunday School - 9:45 A.M. Morning Worship - 11:00 A.M. Youth Service - 6:00 P.M. Evening Service - 7:00 P.M.</p> <p>SPECIAL INVITATION: Unmarried Students to young peoples Sunday School class taught by Dr. Burton Thorn, a Michigan State Education Consultant.</p>	<p>FIRST PRESBYTERIAN CHURCH</p> <p>Offices at Chestnut (First Bus Line) Rev. William L. Kuhn, Minister David S. Frazier, Parish Minister Nile Harper, Minister of Christian Education</p> <p>10:00 and 11:30 Mr. Kuhn preaching at both services 6:00 Sunday evening Calvin Club for single young adults</p>	<p>CENTRAL METHODIST CHURCH</p> <p>Ottawa at Capitol Worship Services at 9:45 and 11:15</p> <p>SERMON: "HE CAME TO HIMSELF" -William Des Autels, preaching Sunday School at 9:45 6:30 Young Adults Supper Snack 7:30 Lenten Services Central is a Friendly Church</p> <p>Welcome To BETHANY BAPTIST CHURCH</p> <p>2500 E. Pennsylvania Avenue Lansing</p> <p>Sunday School 9:45 A.M. Training School 6:15 P.M. Worship 10:35 A.M. & 7:30 P.M. Paul B. Clark, Pastor Affiliated with the Southern Baptist Convention For Transportation call ED 2-6733</p>

HIS HERS

BROOKVIEW \$8.95 LADY BROOKVIEW \$8.95
NOW 8 NOW 8

SAVE \$3 BUY THE PAIR!

Ban-Lon Brookview by PURITAN

This is the Ban-Lon shirt. The original, full-fashioned Ban-Lon shirt made famous at \$10.95 and \$10.00. And it's truly automatic wash and automatic dry. The shirt that won't wrinkle, won't fuzz, will absorb moisture! And now at \$8.95, you can buy more Ban-Lon in all of your favorite colors. See Puritan's Ban-Lon Brookview, the shirt that will change your entire thinking toward casual fashion, now! His-Brookview, Men's sizes: S, M, L, XL; Hers-Lady Brookview, sizes: 32-40.

ROBBIE'S His & Her Shop
207 M.A.C.

NEW FLORIST IN EAST LANSING

AUDREY'S FLOWERS
 (Formerly Malec's)

Evergreen at Grand River

FREE DELIVERY

Special rates to all Fraternities and Sororities



EVERYONE WILL BE PLEASED WITH OUR PRICES

Not too big for little orders
 Not too little for big ones

24 hours phone service
 ED 2-3551



now in 5 colors

Our prize pedigreed silk shirtdress

at a price so gentle you'll want several colors

\$22.95

It's been a winner and the talk of fashionable women everywhere. A lustrous, pure silk broad-cloth shirtdress with wide multi-pleat skirt, a casual-tie plunge neckline and this spring's looser sleeves. You'll love its neo-classic look in Black Navy, Blue, Yellow, White, Pink Green or Beige, plus 4-18. You'll want it for sure.

KNAPP'S BETTER DRESSES—SECOND FLOOR

Calling all Girls:
 What's More Fun Than
"THE SPINSTER'S SPIN"
 Semi-formal April 17, 1959

Heinz Research Management Hosts 75 Students, Faculty

H. J. Heinz Company's international headquarters at Pittsburgh, Pa., was converted last week into a campus for students and faculty of the Curriculum in Loss Distribution of MSU. Seventy-five students and faculty members were down here Tuesday for an intensive eight-hour field trip of Heinz research and manufacturing facilities where the Heinz management, headed by President Frank Armour, Jr., discussed with the student body all phases of the food processing plant's operations.

The campus was from casual, when 59 MSU students and faculty flew to Pittsburgh for the one-day course.

Most of the students in attendance are junior executives of super market chains, wholesale food distributors and major food processors. Many are attending the special course as part of an educational program by their employers or by food processing firms.

Sunday thru Tuesday: STATE

FIRST SHOW 1:00 P.M. Shown at 2:40 - 4:05 - 8:05

LEO McCAREY'S
RALLY ROUND THE FLAG BOYS!

The cast of the year... in the best-selling roar of the ages!

PAUL NEWMAN
 JOANNE WOODWARD
 JOAN COLLINS
 JACK CARSON

Shown 1:00 - 4:45 - 8:05

Passionate Portrait of an Outcast!

CARLOS THOMPSON
 LINDA CHRISTIAN
 with KORVIN

THUNDERSTORM
Tomb Raider of Passion!

LAST 2 DAYS
 FIRST SHOW TODAY 8:00 P.M. SATURDAY 1:00 P.M.

"THE KING and I" "ANASTASIA"

PROGRAM INFORMATION DEPT. ED 7-5571

WEDNESDAY
 DAVID NIVEN "SEPARATE TABLES"

PLACEMENT BUREAU
 (B) Bachelor's degree (M) Masters (D) Doctors. Where no degree is indicated, all degree levels are eligible for interview.

EMPLOYERS

APRIL 14, 1959

All interested in Sales work leading to Management:
 A) Elementary (B) teachers, Teachers of Speech Arts, (B) (M) Sci. (B) (M) & Mental-ly Retarded (B) (M), Female Home Econ. (B) (M) teacher, A) (B) (M) with a Biological-Science major or minor who are interested in Sales.
 B) Arts (B) Fin. Admin. (B) Banking (B) & Gen. Bus. (B) majors for Training Program.
 All interested in summer employment as Waitress or Bus Boy, regardless of major.
 Organic Chemistry (D), Civil Engineers.

All interested (B), regardless of major, in underwriting, claims, planning, group sales, & agency sales, Math. (B) (M) majors for actuarial work.

Pandental Insurance Co., of American Public Grand Rapids Public Schools
 Roche Laboratories, Div. of Hoffmann-La Roche Inc.
 American National Bank & Trust Co. of Chicago
 Northway Industries (Troy, Mich.)
 Sun Oil Co.
 State Highway Dept. of Indiana
 Lincoln National Life Ins.

STARLITE
 FOLLOW W ST 101
 Two Miles Southwest of Lansing on M-78

THUR. FRI. (2) BIG HITS
 (2) EXCLUSIVE FIRST RUN HITS (2)

THE NIGHTIEST
 OF PULITZER PRIZE
 WINNER A. B. GUTHRIE'S
 MIGHTY AMERICAN SAGAS!

THESE THOUSAND HILLS

COLOR BY DE LUXE CINEMASCOPE

DON RICHARD LEE PATRICIA STUART
 MURRAY EGAN REMICK OWENS WHITMAN

DAVID WESSBART RICHARD FLEISCHER
 with ALFRED HITCHCOCK

HIT NO. 12 AT 8:30

SMILEY GETS A GUN

AN EARLY PREVIEW
 THURSDAY 8:30 P.M.
 SAT. 1:00 P.M. in color
 with JANE MANKIELL
 Look At Me Date Tell You

FRI. SAT. (2) BIG HITS

Final Seminar Canada-U. S. Confo Set

Five distinguished speakers, three Canadians and two Americans, will participate in the third and final Canadian-American seminar, discussing the topic "Canadian and American Higher Education: Ends and Means," Monday at 8 p.m. in the Physics-Math conference room.

A Distinguished Visiting Professor at MSU in 1957, Frank Scott, will chair the discussion. Scott is now professor of constitutional law at McGill University in Montreal.

The other Canadian representatives will be James Cory, professor of law and political science and vice-principal of Queen's University, Kingston, Ontario, and Jean-Charles Falgout, chairman of the department of sociology, Laval University, Quebec City.

Representing institutions of higher education in the U. S. will be Lawrence Dennis, vice-president for academic affairs at Pennsylvania State University, and Donald Love, Secretary of Oberlin College.

Russia Pans U. S. Exhibit

MOSCOW (AP) — The Soviet press gave its readers Thursday an advance to about the American National Exhibition in Moscow next July. Don't believe a word of it.

That typical American home that's going to be shown? The official Soviet news agency Tass snorted the Russian equivalent of "Hollywood" in a dispatch distributed for publication by Soviet newspapers.

"Actually," said the Soviet agency, "there is no more truth in showing this as the typical home of the American workman, say, in showing the T. A. A. as the typical home of British textile workers, or Buckingham Palace as the typical home of an English minister."

NORTH-SIDE DRIVE-IN THEATER OF LANSING
 2 Miles No.

FRI. - SAT. - 4 BIG HITS - PLUS CARTOONS

Mickey ROONEY
ANDY HARDY COMES HOME
 HIT 1 SHOWN 7:30

Wendy FISHER
Wind Across the Everglades
 HIT 2 SHOWN 9:00

CHRISTOPHER YOUNG
Tattered Dress
 HIT 3 SHOWN 11:00

SUN. - MON. - 2 BIG HITS - ADMISSION 60c

WILD about LOVE
 CRAZY about MUSIC!
Summer Love
 HIT 1 SHOWN 7:30

TUES. WED. - 3 BIG HITS - BUCK-A-CAR

LIVE FAST, DIE YOUNG
 HIT 1 SHOWN 7:40

GANG BANG INSIDE PRISON WALLS!
STILL JUNGLE
 HIT 2 SHOWN 9:05

BIG BEAT
 BOB GRANT WILLIAM REYNOLDS COLOR
 HIT 3 SHOWN 10:45 OUR ADMISSION 60c

COME ON IN!
 It's Your Chevrolet Dealer's 2nd Annual

SPRING SALES SPECTACULAR!

The Big A-2-Door Sedan—unmistakably '59 in every modern line.

SPECTACULAR DEALS NOW!
SPECTACULAR SELECTION NOW!
FAST APPRAISAL AND DELIVERY NOW!
TRADE AND SAVE NOW!

The happiest part of the Sales Spectacular is the kind of car your money buys. Every Chevy—sedan, sport model, wagon—shares a lean and lively Slimline look, with plenty of room and a ride that's right for the roads you drive. Come and take a close look at all of Chevrolet's features, right away.

come in and pick your favorite Chevy!

Brookwood 4-Door Wagon
 Save on this El Camino, too.

The sporty Impala Convertible
CHEVROLET
 The car that's wanted for all its worth.

The 1959 Impala Sport Coupe

For a "Spring Sales Spectacular" deal see your local authorized Chevrolet dealer!

CREST DRIVE-IN THEATER
 FRI. and SAT.
 3-Hits - 3-Cartoons

FREE ★ BONDS COUPONS WITH EACH PAID ADM. SAVE (5) AND SEE A FREE SHOW

WAR PRIZE AHEAD!
TORPEDO RUN
 DIANE BREWSTER - DEAN JONES
 METROCOLOR - CINEMASCOPE
 TORPEDO RUN SHOWN TWICE AT 7:31 AND 12:46
 2nd FEATURE

Wild Heritage
 with BOB ROGERS, JR. MARION O'SULLIVAN
 Red McQUEEN Casey TIBBS Judy MCKREDDITH
 A UNIVERSAL INTERNATIONAL PICTURE

EVERYTHING you've heard about them is TRUE!
"ISLAND WOMEN"
 MARIE WINDSOR - VINCE EDWARDS
 ISLAND WOMEN SHOWN ONCE ONLY AT 11:13
 SUN. AND MON. ACADEMY AWARD WINNER:
"THE DEFIANT ONES"
 with
 TONY CURTIS SIDNEY POITIER
 SHOWN TWICE AT 7:42 AND 11:33
 2nd HIT — "THE MATCHMAKER" Anthony Perkins

Parties Start Spring Spinning

By CONNIE ZERIT

Spring term, the time when the curves are sliding down and the parties are on the climb, is here.

Living units are in full swing, planning fun and frolic for the first big weekend of the season.

The Cardinal Ball, an all-university function, highlights the events of the weekend. "Hawaii Calls," title of the semi-formal dance sponsored by the Catholic Student Organization, will set the mood for an evening of entertainment by the kind of the setting and the swaying of the couples.

Couples will dance to the music of the "Ma Ahiha" Ska letters from 9-12 Saturday night at the Catholic Student Center.

Signs of Spring, the Delta Tau Delta rush party, will be held from 9-12 tonight. The decorations will be in harmony with the theme and the men and their dates, dressed in Bermuda shorts, will dance to the music

of the Bobby Stevens' Quartet. Rush parties will also be held by Sigma Nu, Delta Sigma Phi, Beta Theta Pi, Delta Chi, Phi Kappa Phi, Sigma Alpha Epsilon and Alpha Sigma Phi.

Alpha Kappa Alpha is planning a "Hard Times" party from 8-12 tonight at the Women's Club House.

"Sawdust," theme of the Delta Gamma pledge party presented for the apices, will be held at the chapter house from 8-12 Saturday evening.

The coeds and their dates will be attracted in fashions typical of a snowed-out crowd. The music of the Bobby Stevens' Quartet will set the mood for the evening.

A special party is planned by Sigma Phi Epsilon at the house from 9-12, non-Saturday.

Biannual spring assembly continues this weekend with open house coffee hours and cake sales. Refreshments and parties both afternoon and evening are scheduled for Tuesday evening and pledge week weekend.

Ballot Box

Recently elected officers of Phi Kappa Tau are: president, George Butley, Chicago, Ill.; junior vice-president, Russel Johnson, Milwaukee, Wis.; senior secretary, James Weigle, Grand Rapids; junior treasurer, Jimp Gustafson, Kalamazoo.

Recently elected officers of Phi Eta Sigma, freshman honor society, are: president, George Eick, West, Lombard, N.Y.; vice-president, Jim Ledvicka, Northbrook, Ill.; secretary, Allen B. Green, Fairfield, Conn.; treasurer, Jim Anderson, Sparta.



ROMANTIC SOUTH PACIFIC will be the setting for "Hawaii Calls," the all-university dance sponsored by the Catholic Student Organization.

Students Plan Social Discussions

Various student organizations will be holding social discussions during the week of April 20-24.

The Phi Kappa Phi Society will hold a discussion on "The Philosophy of the Greeks" at 8 p.m. on Sunday at the Y.M.C.A. building.

The Phi Eta Sigma Society will hold a discussion on "The Philosophy of the Greeks" at 8 p.m. on Sunday at the Y.M.C.A. building.

The Phi Kappa Phi Society will hold a discussion on "The Philosophy of the Greeks" at 8 p.m. on Sunday at the Y.M.C.A. building.

LUCON NOW SHOWING

East Lansing • Phone ED. 2924

Feature

Gigi

Best Picture of the Year!

AND WINNER OF 9 ACADEMY AWARDS

MGM — AN ARTHUR FREED PRODUCTION —

LELUC CARON MAURICE CHEVALIER

LOUIS ARMSTRONG

MUSIC BY LEONARD BERNSTEIN

DANCE BY ANNE BROWN

COSTUME DESIGNER VINCENTE MINNELLI

ESQUIRE Theatre

KIDNAPERS NIGHTS 65c

15c Anytime Mal. 50c

NOW SHOWING

THE TUNNEL OF LOVE

AND SOMETHING NEW!

The LITTLEST HOBO

AN ALLIED ARTISTS PICTURE

SUN - MON - TUE

2 - BIG THRILLERS

The 13 GREATEST SNOOKS of all time!

HOUSE ON HAUNTED HILL

AND BE SURE YOU'RE EMOTIONALLY MATURE ENOUGH TO TAKE IT!

SCREAMING MIMI!

GLADMER

THEATRE - PHONE IV. 2-9831

— TODAY & SATURDAY —

THEY GREW INTO GIANTS AT RIO BRAVO!

JOHN WAYNE - DEAN MARTIN

RICKY NELSON - HOWARD HAWKS

AND RICKY NELSON - HOWARD HAWKS

AND RICKY NELSON - HOWARD HAWKS

TOMORROW IS SUPER BARGAIN DAY — SEE 2 - FEATURES - 2

JOHN WAYNE in "RIO BRAVO"

ALSO

MGM PRESENTS

DEBORAH KERR **YUL BRYNHER**

"DO WHAT HE WANTS OR ALL OF US MAY DIE!"

ROBERT MORLEY

E.G. MARSHALL

JASON ROBARDS, JR. in METROCOLOR - AN ARBY PICTURE

Complete Shows Sat. at 12:00 - 1:25 - 8:32

THE BROADWAY THEATRE LEAGUE PRESENTS THESE

Broadway Hits!

FOR THE 1959-1960 THEATRE

SUBSCRIPTION SERIES

LINDA DARNELL IN "THE DARK AT THE TOP OF THE STAIRS"

HAL MARCH IN "TWO FOR THE SEESAW"

"LOOK HOMEWARD ANGEL" (START TO BE ANNOUNCED)

AND ONE MORE HIT YET TO BE ANNOUNCED

USE THE COUPON - JOIN NOW!

Please enter my subscription to the Broadway Theatre League Series, 1959-60 season, price range and performance indicated.

Performance preference: First Night Second Night

Check or Money Order enclosed for \$

NAME (print please) _____

ADDRESS _____

TOWN _____

Orchestra, Boxes \$16.00 * Rear Orchestra \$11.00

Front Balcony \$11.00 or Rear Balcony \$4

All prices include some seats. For complete series of 4 shows.

Make checks payable to BROADWAY LEAGUE OF EAST LANSING MICHIGAN THEATRE ARCADE EAST LANSING, MICHIGAN Phone IVanho 2-6261

Get WILDROOT

SEAM-OIL Charlie!

MICHIGAN THEATRE PHONE IV 2 7311

NOW!

HELD OVER FOR A 2nd HOT WEEK!

MARILYN MONROE and her bosom companions

TONY CURTIS

JACK LEMMON

BILLY WILDER PRODUCTION

"SOME LIKE IT HOT"

Regular Admission for This Engagement

Week-Days to 5:20 65c Nights & Sundays 90c Children at All Times 30c

Dining

IN LANSING

IT'S DINE WITH THE DINES

321 E. MICHIGAN AVE.

★ LUNCHEONS

★ DINNERS

★ DANCING

OPEN — 11 A.M. UNTIL 2 A.M.

CLOSED SUNDAYS

LOOK FOR WHITE CANOPY

A WONDERFUL DINNER IN A PLEASANT ATMOSPHERE AT

the PAGODA

SERVING EVERY DAY FROM 7:45 - 8:30 p.m.

— RECOMMENDED BY —

AAA — DISCAN DINER — GOURMET DINING

PLENTY OF FREE PARKING IN OUR LOT

1824 E. MICHIGAN AVE. PHONE IV 2-6515

L'AGLON RESTAURANT

CHIEF'S SPECIAL

STEAK

FRENCH FRIES

SALAD

COFFEE - TEA ROLLS - BREAD

\$1.50

CORNER S. WASH. & KALAMAZOO (ACROSS FROM ARBAUGH'S)

TARPOFF'S

121 E. KALAMAZOO

Make Reservations Now For Mother's Day and Graduation

W 2-6233

"For The Tenderest Steak You Ever Ate"

Featuring 1 lb T-Bone \$2.95

ZEIGLER'S CHARCOAL HOUSE

In The Frandor Shopping Center

Ferguson Named Captain

Jim Ferguson, who won the Big 10 167-pound wrestling title, was named honorary captain of the 1959 State football team Thursday night at a banquet honoring members of the varsity and freshman squads.

George Holm, who will be elected captain of the football team by the team members, is the only member of the varsity who has won a Big 10 title. Ferguson, who won the Big 10 title last year, is the only member of the varsity who has won a Big 10 title.

Fresh Netters

Tommy Cook, who was named captain of the football team by the team members, is the only member of the varsity who has won a Big 10 title.



Michigan State's Only Authentic Natural Shoulder Shop!

... the man who cares to wear the very best quite naturally selects only "authentic natural shoulder suits" ... originated by craftsmen, it has been attempted by many but attained by few!

WARM WEATHER COMFORT 39.95 to 85.00

Kay Kettle Custom Shop

Football Drills Open Monday; 4 Workouts a Week Planned

By JIM WALLINGTON

With new linemen, three new backs, and a sea of new faces, MSU's football squad prepares to open spring training Monday. Head coach Duffy Daugherty will blow the whistle for drills on Monday, Tuesday, Thursday, and Saturday, for five weeks. The spring season will conclude with the annual Big 10 championship game.

Spartans experienced last year—there is a stock of players who benefited from the poor year by playing often. This is not so with State. Duffy himself, points out, there is a wonderful lack of really tough, experienced players. Do you know that we haven't a single lineman returning who played as much as half the time last year? Only six players played as much as one-fourth the time of 1958 players.

testing his knee, which was operated on a year ago. Martin suffered the injury in the Old Times game a year ago and was forced to sit out last fall.

40 DAY EUROPEAN TRAVEL STUDY TOUR

Includes: Airfare, Accommodation, Daily In-Pass, Meals, Entertainment, Travel Insurance, and more.

Golfers Attention

Manufacturer's Close Out - ODD CLUBS - Woods - Values to \$17.50 - Now only \$6.95 - Irons - Values to \$17.50 - Now only \$4.95

SCHILLITO'S OFFERS CAREERS IN RETAILING 1959 GRADUATES FOR

Before making a final decision on your career, investigate the opportunities for success and advancement available in merchandising careers in the largest department store in Cincinnati, Ohio. Schillito's is a division of Federated Department Stores and is affiliated with A.M.C. (Associated Merchandising Corporation).

For The Record

If Participation's the Aim Here's a Possible J-V Grid Setup

By PETE WALTERS, State News Sports Editor

DUFFY DAUGHERTY is a busy man these days, as are most Big 10 football coaches with spring training plans by the dozen to be made. But Duffy took time out this week from his present crop of worries to solicit some more work for his coaching staff, as he attempted to at least partially remove the "big business" cloak from major college ball—or at least Michigan State's brand of it.

But how about the small colleges such as in our state's MHA for opponents? A varsity team from a school MSU's probably compete on a fairly even basis with most of them—better than some would think. The big selling point of such a team would be the chance for the run-of-the-mill footballer to direct his talents at a more challenging opponent than a blocking dummy.

IM Highlights

The Men's IM building will be open for an afternoon from 7:30 to 9:30 p.m. today. A variety of sports will be offered in the building program in the new building.

His comments came on the heels of lengthy discussions in the printed media of football recruiting and, more recently, of an article in a Detroit newspaper panning his stated desire for a large turnout of non-scholarship, relatively inexperienced men for spring training. The article had suggested facetiously that he was hoping to find a miracle wealth of talent in the rough to revitalize the squad, which underwent one of its less memorable seasons in 1958.

Senators, Reds Win ML Openers

The Washington Senators and Cincinnati Reds opened the 1959 major league baseball season Thursday with wins over Baltimore (9-2) and Pittsburgh (4-1), respectively.

Washington's Pedro Ramos pitched in midseason style, hurling his team's victory before 26,850 fans including Vice President Nixon.

Frank Robinson and Warren Spahn scored or drove in runs in Cincinnati's win. Parkey tossed a six-inning shutout.

PIZZA PIT

NOW OPEN 7 A.M.

- ★ Breakfast
- ★ Lunch
- ★ Dinner

FRIDAY'S SPECIAL: Golden fried fillet of perch, Tartar Sauce, French Fried Potatoes, Perfection Salad or Cole Slaw, Roll and Butter, Coffee or Tea. 75c

We Deliver Any Meal On The Menu After 4:30 p.m.

The Finest Pizza As Always

203 M.A.C. ED 2-0863

Phi Sigma Kappa Colony

Open Rush Smoker

7-8:30 P.M.

MONDAY APRIL 13th

OLD COLLEGE HALL

UNION BUILDING

most romantic, our silk organza dress floats through summer dances and cocktail parties with a lovely show of polka dots very new, too, is the puff of great sleeves to accent fashion's wider span of shoulders, and, the satin-cinched little waist look, white dots on black or brown. 8 to 16 sizes.

35.95

Look to Wallace's for a world of masculine eyewear.

Nothing sets the tone of masculinity as the proper pair of glasses. For the man discriminating in his appearance, Wallace's recommend Harlequin's GLOBE-MASTER, a new concept in men's eye frames with the popular continental look. In London Grey or Brazilian Black.

EYE EXAMINATIONS By DR. W. C. JENSEN, registered optometrist

WALLACE OPTICIANS

State Theater Bldg. East Lansing • Ph ED 2-3117 also offices downtown at 107 N. Washington, Ph IV 2-1175

HAVE YOU CONSIDERED A CAREER IN FINANCE?

Associates Investment Company one of the country's largest financing institutions, is interviewing June graduates in Commerce, Business Administration, Economics, Finance, Marketing, and Liberal Arts for its training program in management and sales. There are definite opportunities and promising careers waiting for you.

A nationwide organization, Associates specializes in automobile times sales financing, commercial financing and consumer credit. Wide choice of location and numerous benefits are offered to our personnel. For further information, contact your placement office. Our representatives, Wilbur H. Hinds, will be there to talk to you on Monday, April 13.

Associates Investment Company
More than 300 offices throughout the U.S. and Canada
Volume of financial business: In excess of \$1,200,000,000

Total Assets: Over \$200,000,000

Two Visiting Professors Plan Lectures on Campus

An English theologian and an American geographer will be distinguished visiting professors at MSU during spring term.

Rev. Dr. John White, one of the leading theologians in the English-speaking world, has been appointed to the department of humanities in the Basic College.

Dr. Charles Colby, a native of Rome, who has become one of the outstanding geographers in the United States, will join the department of geography in the College of Science and Arts.

The theologian will offer a lecture course on "Christian Faith in the Modern World" for tutors for faculty members and graduate and selected under-

graduate students. He will deliver a seminar series of informal lectures to address the April 28 annual meeting of the Friends of the Library on the topic "The Dead Sea Scrolls." At least two public lectures will be scheduled.

Colby, a specialist in economic and regional geography, urban and rural land use, will offer a seminar, entitled "Theory and Practice of Area Analysis in the Midwest" on the graduate level. The course will be based upon a wealth of experience gained as consultant to the TVA director of the Kansas Basin Project and director of the Mississippi River Valley Investigations.

Need Help? SAE's to Hold Slave Auction

Anyone interested in obtaining men for handy work are invited to attend the Sigma Alpha Epsilon slave auction Saturday at noon at 131 Bogie.

Two representatives from each society will be present to purchase SAE's for a day of odd jobs. Other members of your house may attend to help your representative make her choice.

The slaves will divide in a sheet covering them from the knees up.

If your house number is drawn at the auction you will receive a slave for the day free of charge.

MSU Accepts Financial Aid

Gifts and grants of \$1,073,100 were accepted March 19 for MSU by its governing body, the State Board of Agriculture.

Included were \$359,681 from the U. S. International Cooperation Administration for MSU's Brazil project and \$349,700 from the National Science Foundation for a traveling science teacher program.

The Brazilian project, one of seven international programs being carried out by MSU, is in its fifth year.

With the help of MSU specialists, the first school of business administration in all of Latin America was started in Sao Paulo in 1953.

The traveling science teacher program at MSU, under direc-

tion of Dr. Frederic Dutton, head of the Science and Mathematics Teaching Center, is one of four such programs in the nation being supported by the National Science Foundation.

Besides the funds for the traveling science teacher program, also accepted by the Board were three other grants from the National Science Foundation.

One of \$52,000 will be used under the direction of Dr. Robert Bandurki and Dr. Lloyd Wilson in botany and plant pathology. In their research they are interested in the pathways by which organic sulfur compounds are synthesized in the plant from inorganic sulfur compounds.

For Everyday Values Read Your Campus Classifieds

Only 3 More Weeks Left in
KNAPP'S BIG \$2,500

"What is a Value" Contest

68 CASH PRIZES

First Prize	\$1,000
Second Prize	\$500
Third Prize	\$250
Next 5 Prizes	\$50
Next 10 Prizes	\$25
Next 50 Prizes	\$5

Tell us what your idea of a value is. The subject of value is a broad and better matter to every American. That is why we want to know what your concept of a value is. Write your answer on an official entry form and submit it in our "Value" contest. It's easy and fun! So interesting for all!

Contest Ends Midnight April 30

• KNAPP'S UNIVERSITY SHOP •

SALE!

A Special Selling of
Men's Continental Look
Wash'n Wear Cotton
CORDAIRE SUITS

\$16

Extra Trousers Available, \$4.98

Shop Friday
9:30 a.m.
to 9 p.m.
PHONE
IV 9-6531



Up to 4 hours
Free Parking
When Shopping
in Downtown
Lansing

An outstanding value presentation! This fine wide-wale cord suit is a campus favorite you'll see many of the fellows in fraternities and dorms wearing this spring and summer. Has all the features of Continental styling: plain unpleated front, and flap pockets on pants; three button model jacket, natural shoulder lines, and smart tailoring. No question about it, one of the best possible investments you can make in your spring-summer wardrobe: First and foremost, the easy care eliminates expensive cleaning bills, because this is the suit you dunk into the washing machine, hang to drip dry and wear with a minimum of pressing... plus the easy fit and solid comfort. In Natural, Lt. Grey or Buff Brown, sizes 34 to 46, Regular and Long. You'll be ready to face the first hot days with confidence.

KNAPP'S UNIVERSITY SHOP - STREET FLOOR

GOLFERS!

FAMOUS

GORMAN

Golf Clubs

*Guaranteed Royal Seal	*Open Stock 5 IRON SET Reg. \$80.00	*Registered NOW \$53.95
with T. T. Meteor Shaft	5 IRON SET Reg. \$50.00	NOW \$34.95
Powermaster	5 IRON SET Reg. \$72.00	NOW \$43.20
with T. T. Century Shaft	5 IRON SET Reg. \$45.00	NOW \$28.50

Royal Seal and Powermaster Woods at Equal Savings

CADDYMASTER GOLF CARTS
Reg. \$22.50

NOW \$14.95

WORTHINGTON CHAMPIONSHIP

GOLF BALLS

Reg. \$15.00 Dozen

\$7.95 Per Doz.



323 S. WASHINGTON AV.

JUNE GRADUATES

Order Your

• Commencement

Announcements

(Deadline Tomorrow)

• Caps and Gowns

NOW!

UNION BOOK STORE